

# UNITED STATES POSTAL HISTORY



PUBLIC AUCTION • MAY 20, 1995

RICHARD C. FRAJOLA, INC.

**RICHARD C. FRAJOLA, INC.**

P.O. Box 608  
125 W. Park Avenue  
Empire, CO 80438  
TEL (303) 569-3241  
FAX (303) 569-3244

# UNITED STATES POSTAL HISTORY

## PUBLIC AUCTION

**SATURDAY, MAY 20, 1995**

**2:00 P.M.**

**Sale To Be Held In Conjunction with ROMPEX'95**

**Aspen Room, Holiday Inn, Denver, D.I.A.**

## EXHIBITION OF LOTS

**At Our Offices By Appointment  
and**

**Friday, May 19, 10:00 A.M. - 5:00 P.M.**

**Saturday, May 20, 10:00 A.M. - 2:00 P.M.**

**at ROMPEX Auction Booth**

## TABLE OF CONTENTS

Manuscripts .....	1.
Free Franks .....	1.
Postmarks By State.....	3.
Inland Waterways.....	27.
Rail Roads.....	27.
Independent Mails.....	29.
Adhesives On Cover .....	45.
Postal Stationery.....	63.
Patriotics.....	63.
Balances .....	65.
Confederate States.....	67.
Prisoner Of War.....	71.
Foreign.....	73.
Cross Reference Index .....	75.

**RICHARD C. FRAJOLA, INC.**

**PO Box 608**

**125 West Park Ave**

**Empire, CO 80438**

**tel (303) 569-3241 fax (303) 569-3244**

## CONDITIONS OF SALE

1. Lots are sold to the highest bidder at a slight advance over the second high bid. All bids will be held confidential. "Buy" bids cannot be accepted. In case of tie, the first bid received prevails.
2. All bids are per lots as numbered in the catalog unless otherwise announced by the auctioneer at the time of sale.
3. Any lot, the description of which is incorrect, is returnable, but only within five days of receipt. All disputed lots must be returned intact as received and lots containing five or more items are not returnable at any time. No lots may be returned by purchasers who have had the opportunity to examine them prior to the sale. We do not regard covers as defective that have a slightly torn or partially missing backflap. This factor is not justification for return of a lot or lots.
4. Successful bidders, unless they are known to us or supply satisfactory references in time to be properly checked are expected to make payment in full before the lots are delivered. The fact that an item is placed on extension (submitted to an expertising committee for certification) does not relieve the successful bidder from this condition of sale.
5. If the purchase price has not been paid within the time limit, nor lots taken within seven days from date of sale they may be resold and any loss arising from such sale will be charged to the defaulter. Any account more than thirty days in arrears is subject to a late payment charge of 1 1/2% per month so long as the account remains in arrears. If the auctioneer, in his discretion, should institute any legal action to secure payment of a delinquent account, the defaulting purchaser shall pay all legal expense incurred by the auctioneer and such charges will be added to the amount owed.
6. All lots are sold as genuine but should any lot be proved otherwise by written opinion of any competent, responsible authority acceptable to us, immediate refund of the full purchase price will be made, provided that such claim is made in writing within 14 days from date of sale. If claim is not made within this period, no lots are returnable for any reason at any time. So long as we are notified within the 14 day period that an opinion is being sought the matter will remain open until such opinion is rendered. We will not be responsible for any charges incurred by the buyer for expertization fees and costs unless the opinion states the item is not genuine, in which case we will pay actual costs up to a maximum of \$50.00. In the event an item is proved "not as described" it is returnable for a full refund, and the buyer will be paid interest (at the prevailing Treasury Bill Rate) for the time his funds have been on deposit with us during the extension period.
7. The right is reserved to group two or more lots, also withdraw any lot or lots from the sale, or to act on behalf of the seller.
8. Until paid for in full all lots remain the property of Richard C. Frajola, Inc. on behalf of the seller.
9. A premium equal to 10% of the successful bid price will be added thereto and is payable by the buyer as part of the total purchase price. The mode of shipment shall be at our option. All forwarding charges will be added to the purchase price.
10. Upon written application lots may be sent for examination prior to the auction, on condition that they be mailed back by Express Mail within 24 hours of receipt. The applicant is completely responsible for all lots sent for examination and for insurance against mishap and will pay all expense of postage and insurance both ways. No lots can be sent for inspection within 10 days of the sale. Photocopies are available at 25c per copy, maximum 10 copies, and stamped return envelope.
11. Agents are responsible for all purchases made on behalf of their clients unless other arrangements are made prior to the sale.
12. Telephone bids are entered when received but must be followed by written or facsimile confirmation by the bidder.
13. Unless otherwise noted catalog numbers refer to the current Scott U.S. Specialized Catalog, and other reference works as indicated.
14. The placing of a bid shall constitute acceptance of the foregoing conditions of sale.

Richard C. Frajola, President





## Private Treaty Register - Richard C. Frajola, Inc., PO Box 608, Empire, CO 80438

We maintain a stock of pre 1900 United States and Confederate States postal history. If you would like to receive periodic listings of covers available in your collecting area please fill out the form below including any special requirements. We will then send customized listings of available covers. If your interest extends to covers under \$50 each, and you would like to receive direct mailings of such cover, please check the appropriate box.

Name.....  
Address.....  
City, State, Zip.....  
Daytime phone number + Fax number.....  
Reference or credit card information.....  
Signature .....

---

- ☐ Please send printed listings of available covers in the following category or categories  
☐ Please also send directly covers priced under \$50. each in these same categories
- 

- ☐ Postmarks By State (list state(s)).....  
☐ Adhesives On Cover (list Scott # 's).....  
☐ Local Posts.....  
☐ Eastern Independent Mails.....  
☐ Western Express.....  
☐ Steam and Steamboat.....  
☐ Rail Roads.....  
☐ Packet Markings.....  
☐ Advertising Covers.....  
☐ Postal Stationery (list issue).....  
☐ Union Patriotics.....  
☐ CSA Postmarks By State (list state(s)).....  
☐ CSA Patriotics.....  
☐ CSA Adhesive Provisionals.....  
☐ CSA General Issues.....  
☐ Blockade Usages.....  
☐ Foreign (list Country).....  
☐ Trans-Atlantics.....  
☐ Thematic (list theme).....  
☐ Manuscripts (list type or name).....  
☐ Other.....

## KEY TO CATALOG

### Abbreviations

ad	advertising	ADS	autograph document signed
ALS	autograph letter signed	ANS	autograph note signed
bkst	backstamp	cc	corner card
DS	document signed	post card	private mailing card
ds	date stamp	hs	handstamp
LS	letter signed	ms	manuscript
nd	not dated	np	place of origin not given
ny	year not given	NYFM	New York Foreign Mails cancel
pmk	postmark	postal card	U.S. Govt. issued card

### Condition

Condition grades mentioned in the description refer to overall appearance of the item. On covers bearing adhesives, expect normal average centering or margins for the particular issue, only when adhesive condition is above normal will it be specifically described. File folds on letters that do not detract from the appearance are not mentioned, nor are missing back flaps on covers if no postal markings are affected.

extremely fine - the best possible condition  
very fine - pleasing appearance with all markings well struck  
fine - average appearance for the period, markings readable  
about fine - somewhat below average, markings partially readable

### Estimates

Following each lot is an estimate of what, in the auctioneer's opinion, the lot should realise. This is provided as a guide to bidders. Lots may actually realise more or less than our estimates, which under no circumstances are to be considered reserves but merely a guide to bidding. Cat. when noted refers to 1995 Scott Specialized catalog value.

### Fax and Telephone Bids

We have a fax machine that can be used to transmit bids prior to Friday at 5:00 P.M. The fax number is (303) 569-3244. We will be able to accommodate phone bidders at our office through Thursday, May 18th and a limited number of phone bidders at the Convention Center on Friday and Saturday. Please call well in advance of the sale to reserve a line.

### Credit Cards

We have facilities to accept charges, without additional premium, on all major credit cards. If you wish to have your purchases charged please indicate this and supply your account number and expiration date on the bid sheet.

### ROMPEX'95

This auction is being held in conjunction with ROMPEX'95, May 19 - 21, 1995. The show this year will host the United States Philatelic Classics Society, the MPOS and the Colorado Postal History Society. Our Office and Red Men Hall Gallery is located about one hour west of Denver, just 2 miles from I-70, at exit 232. Please come out and visit us and enjoy the mountains during you stay in Denver.

# PUBLIC AUCTION

SATURDAY, MAY 20, 1995, 2:00 P.M.

AT THE DENVER, COLORADO HOLIDAY INN, ASPEN ROOM

## MANUSCRIPTS

- 1 (Arizona Mining and Railroad), Twin Buttes Mining and Twin Buttes R.R. Co. papers, approx. 60 documents, letters, billheads, etc. to or from the companies, mostly Tucson 1903/1908 incl. 6 issued stocks for Mining Co., bylaws, etc. . . . . est. 250- 300
- 2 Colorado Territory Mining, Pre-Emption claim certificate from Gilpin County, 1865, for a lode in Russell district, illustrated at left and 5c Revenue stamp. . . . . est. 75- 100
- 3 Colorado Territory Mining Stock signed by Thomas Bowen, 100 shares in "San Juan Consolidated Mining Co" made out to himself and signed as Sec. in 1875, Bowen was Gov. of Idaho Territory and Senator from Colorado, very fine . . . . . est. 150- 200
- 4 Colorado Mining Stock signed by "Brick" Pomeroy, 10 shares of "Monte Cristo Mining & Milling Co" signed in Denver by Pomeroy in 1881, resembles a large piece of currency . . . . . est. 100- 150
- 5 Colorado Mineral Certificate, 3p certificate of 1892 for "Roscoe Conkling Lode Claim" in Red Mountain District, proxy signature of Benjamin Harrison on third page, attractive, fine . . . . . est. 75- 100
- 6 Colorado Mining Stocks, four issued/cancelled stocks for "Pharmacist Consolidated Gold Mining Co. of Cripple Creek" (1899/1900) signed by Jimmy Burns, discoverer of Portland Mine, gold with mining scene in black, fine group . . . . . est. 200- 250
- 7 Chief Colorow, photograph by Kirkland, 4.25" x 5.75" mounted on larger card, mis-identified on plate as "Sitting Bull," with Harper's article about Colorow that used this photo, fine . . . . . est. 300- 400
- 8 Northern Pacific Railroad Emigration Broadside, 10"x17," circa 1880, promoting land, reverse with full page map showing NP route from Minnesota to Washington and Oregon, very fine . . . . . est. 150- 200
- 9 Photographs, group of 67 photos from an old family album, circa 1860/1890, mostly carte de visites but incl a few tintypes, several Nebraska, Colorado or Missouri imprints, unidentified family . . . . . est. 150- 200
- 10 Tesuque Indian, cabinet photo inscribed "Tesuque Indian No 11" on plate, "C.G. Kaadt, Santa Fe" imprint and ads on verso, fine . . . . . est. 75- 100
- 11 Brigham Young, carte de visite photo of the Young family, "Savage & Ottinger's, Salt Lake City" imprint, photo shows Lonango, Brigham, Phineas, Joseph and John identified on verso . . . . . est. 300- 400

## FREE FRANKS

- 12 James Buchanan Free frank on mourning cover to Philadelphia, "Washington D.C. Free Mar 20" mostly clear cds, fine. . . . . est. 200- 250
- 13 Albert Gallatin free frank on 2 page L.S., Treasury Dept., 1802 to David Hoge at the Steubenville, N.W. Territory Land Office, letter regarding roads, "Wasn City Sep 10" pmk, aged, internal folds split, fine usage . . . . . est. 150- 200
- 14 Herbert Hoover autographed cover, block of 15c Airmails tied by "Sept 26 1932" pmk and cachet, with cover letter from Secretary conveying cover . . . . . est. 75- 100



7



10



11



Jefferson Jones,  
The Journal,  
Minneapolis, Minnesota.

14

UNITED STATES  
POST OFFICE DEPARTMENT  
LAYING OF THE  
CORNER STONE  
BY THE  
RELEVANT OFFICE  
SEPTEMBER 11, 1881

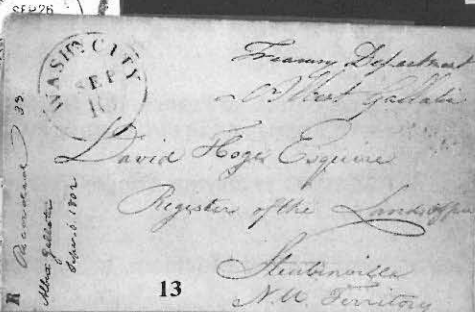

13

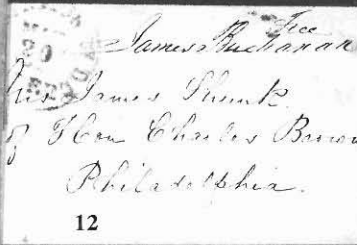

12



## POSTMARKS BY STATE

- |                   |  |                |
|-------------------|--|----------------|
| 15                | <b>Huntsville Ala Jun 13</b> blue cds, "Paid" hs and negative 10 and stars fancy rate hs on 1846 folded letter to Arkansas, edge tears, very fine strike .....   | est. 150- 200  |
| <b>California</b> |  |                |
| 16                | <b>California</b> , balance of mounted town mark collection, 74 covers, folded letters or cards, 1852/1890, 23 are pre 1861 usages incl several stampless, condition well above average with several better, County pmks, etc., some faults, very fine ..... | est. 750- 1000 |
| 17                | <b>Alleghany Cal July 15</b> ms pmk on cover to N.Y., 10c Green (# 14, damaged before use) tied by grid cancel, cover edge wear, fine usage .....  | est. 100- 150  |
| 18                | <b>Alpha Cal Jan 15</b> ms pmk on 1856 folded letter to N.Y., 10c Green (# 14, full margins) with matching cancel, letter dated "Poor Man's Creek," very fine .....  | est. 150- 200  |
| 19                | <b>Amador City Cal Dep 30 1885</b> cogged pmk on cover with 2c Red Brown, matching star cancel, cover reduced at left, very fine strikes. ....   | est. 25- 50    |
| 20                | <b>Aqua Fria Cal Sep 1</b> orange cds on cover to Maine, 10c Green (# 14) with ms cancel, fine. ....   | est. 200- 250  |
| 21                | <b>Atlanta Cal Mch 16 1878</b> ms pmk on cover with 3c Green to Washington, cover edge soiled, fine usage .....  | est. 25- 50    |
| 22                | <b>Auburn Cal May 30</b> cds, "Paid" hs and crude "10" rate hs on cover to Conn., fine .....   | est. 50- 75    |
| 23                | <b>Bear Valley Cal Apr 3</b> cds on cover with 2c Green, se, tied by star cancel, cover minor edge soiling at left, fine .....   | est. 25- 50    |
| 24                | <b>Big Oak Flat Cal Mar 26</b> blue cds on cover with 3c Rose (# 65, se) tied by matching cancel, fine ....  | est. 25- 50    |
| 25                | <b>Camptonville, Yuba Co, Cal, Apr 24 1881</b> pmk on 3c Green entire, light aging, fine strike .....  | est. 25- 50    |
| 26                | <b>Cherokee Cala Apr 2 1889</b> duplex pmk tying 2c Green to cover, very fine .....  | est. 25- 50    |
| 27                | <b>Clarksville, Cal Mar 24 1888</b> fancy framed pmk in magenta on 2c Green entire, aged edges, fine strike .....  | est. 25- 50    |
| 28                | <b>Collegeville Cal July 2</b> ms pmk tying 3c Red (# 94) to "The Spectator" cc cover to Alabama, cover age stains and faults, fine usage .....  | est. 25- 50    |
| 29                | <b>Columbia Cal</b> , group of 3 covers from same corres. to France, 1855/1856, all diff "Paid 26" hand-stamps of Columbia, in blue, in black (both 2 part) and in circle, some minor faults, very fine group .  | est. 400- 500  |
| 30                | <b>Consumne Cal Aug 29</b> ms pmk on 3c Red entire to Dayton, Oregon Territory, slightly aged, fine usage .....  | est. 25- 50    |
| 31                | <b>Copperopolis Cal Sep 15</b> blue cds on cover to Silver Mountain, 3c Rose (# 65, faulty) with matching cancel, cover stains and reduced slightly, fine strike .....   | est. 25- 50    |
| 32                | <b>Culloma Alta Cal 40 Nov 28</b> black cds with internal rate on folded entire to Ill., refolded at left because of damage to letter sheet, light stain at top, fine strike .....   | est. 100- 150  |
| 33                | <b>Diamond Springs Cal</b> double circle hs, ms date, on 6c Green entire to Fentonville, Michigan, their "Advertised" hs and ms "1" due, cover edge restoration at top, flap added and stains, fine usage ....   | est. 75- 100   |



34	<b>Don Pedros Bar Cal March 27 1855</b> ms pmk on 6c Green entire to Mass., cover edges slightly aged, fine usage . . . . .	est.	75- 100
35	<b>Downieville Cal Aug 21 1858</b> cds and fancy star cancel on 10c Green entire to N.Y., cover small edge stain at top, fine strikes. . . . .	est.	50- 75
36	<b>Dutch Flat Cal Feb 6</b> pmk on cover with 3c Rose (# 65) just tied by geometric cancel, fine. . . . .	est.	25- 50
37	<b>Elk Grove, Sac. Co. Cal Oct 5 1885</b> pmk on cover with 2c Red Brown, original letter, fine . . . . .	est.	25- 50
38	<b>Ft Bidwell Cal Jul 29 71</b> double circle ds on cover to Mass with 3c Green not tied, cover opened roughly at lower right, very fine strike . . . . .	est.	25- 50
39	<b>Georgetown Cal Mar 4 1858</b> cds tying 10c Green (# 33) to cover to N.Y., second cds to left and "Paid 10" hs, fine . . . . .	est.	100- 150
40	<b>Grass Valley Cal May 30</b> cds and "Paid 6" hs on cover to Mass., very minor cover reduction at right, fine strikes . . . . .	est.	50- 75
41	<b>Greenwood Cal</b> mostly clear arc pmk, ms "June 20" date and pencil cancel tying 3c Dull Red (# 11) to cover to San Francisco, minor edge wear, about fine. . . . .	est.	100- 150
42	<b>Grizzly Flat Cal Nov 20</b> pmk on 3c Green entire to Maine, slightly reduced at right, fine strike. . . . .	est.	25- 50
43	<b>Hicksville Oct 12</b> ms pmk on 10c Green entire to Vermont, slightly reduced at right, fine. . . . .	est.	50- 75
44	<b>Ind. Springs Cal Nov 22</b> ms pmk of Indian Springs on 10c Green entire to Vermont, very fine . . . . .	est.	75- 100
45	<b>Jackson Cal Dec 3</b> cds and "Paid 10" hs on cover to Michigan, age spots, fine strike . . . . .	est.	25- 50
46	<b>Kelseyville Cal Mar 28 1889</b> cds on "Uncle Sam Hotel" cc cover, 2c Green not tied, fine . . . . .	est.	25- 50
47	<b>Lockeford Cal Aug 1 1864</b> ms pmk on cover to Mass., 3c Rose (# 65, apparently previously used) with matching ms cancel, very fine . . . . .	est.	25- 50
48	<b>Madera, Fresno Co, Cal Nov 12 1882</b> magenta cds on "Mace's Hotel" cc cover to Germany, 5c Brown not tied, arrival bkst, fine. . . . .	est.	25- 50
49	<b>Marysville Cal</b> , pair of covers, blue cds with "Paid 6" at foot used to Conn. and blue cds with "10" due at foot used to Ohio, fine . . . . .	est.	100- 150
50	<b>Mendocino, Mendocino Co., Cal Sep 7 1887</b> magenta pmk on cover with 2c Red Brown tied by black cancel, fine . . . . .	est.	25- 50
51	<b>Mokelumne Hill Cal Aug 18</b> cds on 3c Green entire to San Francisco, reduced slightly at right, fine strike . . . . .	est.	25- 50
52	<b>Montgomery Creek California Apr 10 1889</b> double circle pmk on cover with 2c Green, very fine . . . . .	est.	25- 50
53	<b>Mormon Island Cala Jan 30</b> ornamented triple oval ds and boxed "10" rate hs on cover to Maine, original 1855 letter dated from "Bealzies Bar," cover minor edge tear, fine . . . . .	est.	200- 250
54	<b>Murphy's Cal Apl 10</b> greenish cds and ms "Paid 20" double rate on cover to N.H., no flap, fine strike . . . . .	est.	50- 75
55	<b>North Branch Cal Mar 30 1889</b> cds on cover with 2c Green tied, very fine . . . . .	est.	25- 50
56	<b>Ophir, Placer Co, Cal Jun 11 1883</b> duplex pmk tying 3c Green to cover, original letter, very fine . . . . .	est.	25- 50

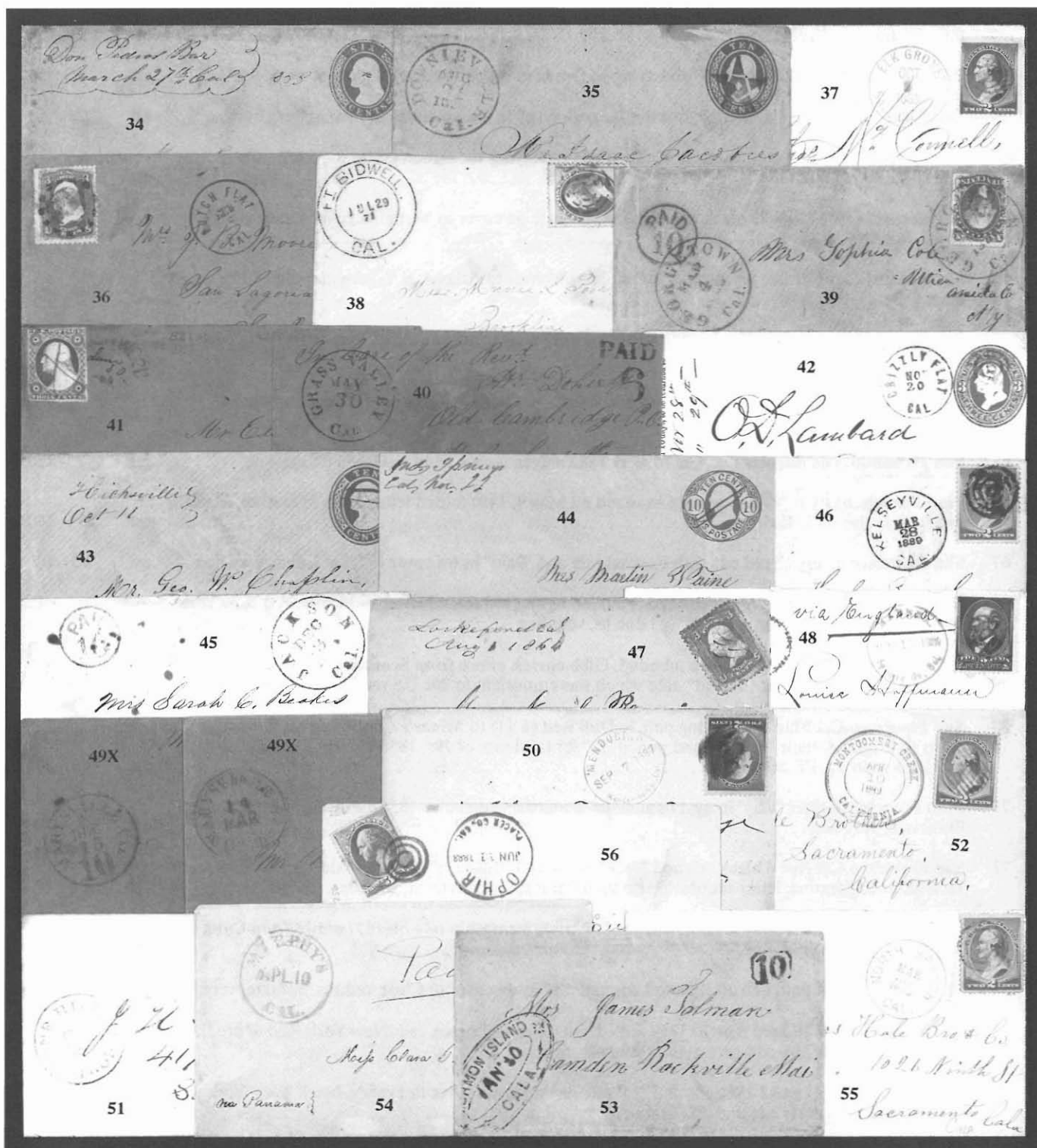

57	<b>Orleans Cal Mar 28 1888</b> magenta boxed pmk on cover, 2c Green with matching cancel, original letter, very fine . . . . .	est.	25- 50
58	<b>Pike City Cal Jul 17</b> double circle pmk tying 2c Green to cover, reduced slightly at right, fine . . . . .	est.	25- 50
59	<b>Port Wine, Sierra Co, Cal Feb 13 1882</b> duplex pmk tying 3c Green entire to Penna., very fine . . . . .	est.	25- 50
60	<b>Rattlesnake Cal Jun 5</b> double circle, Collins style pmk tying 10c Green entire to Maine, age specks, fine strike . . . . .	est.	50- 75
61	<b>Sacramento Cal 40 July 22</b> black cds with internal rate on cover to Vermont, cover minor corner faults, fine strike . . . . .	est.	100- 150
62	<b>Sacramento City Cal Dec 30</b> cds and "40" rate hs on cover to Athens, N.Y., original 1850 letter dated from Coloma, fine . . . . .	est.	75- 100
63	<b>Sacramento City Cal Nov 30</b> cds tying bottom sheet margin pair 3c Orange Brown (# 10) to cover to Ohio, cover edge faults. . . . .	est.	75- 100
64	<b>San Antonio Cal Nov 10</b> cds on cover with 3c Green, not tied, cover stained at foot and opened roughly at right, fine strike . . . . .	est.	50- 75
65	<b>San Fernando, Los Angeles Co., Cal Mar 19 1882</b> magenta pmk tying 3c Green entire, fine . . . . .	est.	25- 50
66	<b>(San Francisco)</b> their "40" boxed rate hs in red on May 9, 1850 folded letter from Mazatlan, Mexico to San Francisco, file fold, very fine . . . . .	est.	100- 150
67	<b>San Francisco 6 July 15</b> red cds with internal rate and "Paid" hs on cover to Saint Louis, very fine . . .	est.	75- 100
68	<b>San Francisco Cal Oct 16</b> black cds and "Paid 26" hs on 1853 folded letter to France, red New York transit cds, French entry cds and "8" (d) due hs, very fine . . . . .	est.	75- 100
69	<b>(San Francisco)</b> , their "Paid" hs on inbound, Gibb corres. entire from Scotland, "Glasgow Paid NO 17 1854" boxed ds and ms "1/ 1½d" rate which was equivalent to 29c US rate, fine . . . . .	est.	100- 150
70	<b>San Francisco Cal Mar 31</b> cds tying pair 3c Dull Red (# 11) to Miner's Coat Of Arms illustrated cover to England, their "Paid" hs and pencil "23" for total rate of 29c, 1855 Liverpool transit, arrival bkst, age spotting, PF cert . . . . .	est.	400- 500
71	<b>(San Francisco)</b> , their "Way" in oval hs and "10" steamship rate hs on 1855 entire from Cuba to San Francisco, very fine . . . . .	est.	75- 100
72	<b>San Francisco Cal Nov 6</b> black cds and "Free" hs on "P.O. Business" imprint folded, partially printed, 1856 letter to Sonoma, letter requesting stamp be sent for prepayment, wrinkles, fine usage . . . . .	est.	100- 150
73	<b>(San Francisco)</b> , their "Way" oval hs and ms "30" triple steamship rate on 1857 entire from Cuba to San Francisco, file fold, fine. . . . .	est.	75- 100
74	<b>San Francisco Cal Paid Feb 20 1858</b> red cds and "15" hs on cover to Chile, red ms "34" rate, very fine .	est.	250- 300
75	<b>San Francisco Cal 15 Paid Apr 20 1859</b> red cds on cover to France, red "New York Paid 6" credit cds, black French entry cds, arrival bkst, pinhole, fine . . . . .	est.	50- 75
76	<b>San Francisco Cal Jan 22 1864</b> cds and "15" rate hs on folded letter to France, black "New York 9" debit cds, French entry cds and "8" (d) due hs, very fine . . . . .	est.	50- 75





77	<b>San Francisco Cal</b> 10 Feb 22 black cds with internal steamship rate and <b>Steam Mazatlan</b> oval hs on 1865 folded letter from <b>Mexico</b> to San Francisco, additional San Francisco cds, aged and faulty file fold, fine strikes . . . . .	est.	150- 200
78	<b>San Francisco Cal</b> Jan 3 black cds on unpaid 1872 folded letter to <b>France</b> , New York black transit cds, London bkst, "GB 2F" accountancy hs, French entry cds and "19" (d) due hs, fine . . . . .	est.	150- 200
79	<b>San Francisco Cal</b> E.D. Jan 24 1896 cds and "Paquebot" hs on inbound <b>Guatemala</b> 3c Red postal card with grid cancel, very fine . . . . .	est.	100- 150
80	<b>San Jose Cal</b> Sep 20 black cds and red "Paid 29" rate hs on folded letter to <b>England</b> , red "3" credit, London 1857 transit, arrival bkst, very fine . . . . .	est.	300- 400
81	<b>San Juan Cal</b> May 10 cds on 1866 folded letter to San Francisco, 3c Rose (# 65) not tied, light aging at right, very fine strike . . . . .	est.	25- 50
82	<b>Sawyers Bar, Siskiyou Co, California</b> Mar 29 1889 oval pmk on cover with 2c Green tied, fine . . . . .	est.	25- 50
83	<b>Smith River Cal</b> 2-2-89 ms pmk over faint cds and ms cancels tying 10c Brown to 2c Green registered entire to Sacramento, fine . . . . .	est.	25- 50
84	<b>Sonora Cal</b> Apr 11 cds with crude inner circle on 1853 folded letter to Maine, pair 3c Dull Red (# 11) with matching cancel, letter mentions many going to Australia, minor edge soiling, fine . . . . .	est.	75- 100
85	<b>Spanish Flat Cal</b> Oct 13 ms pmk on cover to Conn., pair 3c Dull Red (# 11) with matching cancels, very fine . . . . .	est.	75- 100
86	<b>Spanish Ranch Cal</b> greenish double circle pmk with ms "May 18/63" date on cover to Virginia City, 3c Rose (# 65) with ms cancel, very fine . . . . .	est.	50- 75
87	<b>Staples Ranch</b> Jun 17 ms pmk on small cover to NY, 1c Blue (# 9, left sheet margin copy) used with pair and single 3c Dull Red (# 26), all with pen cancels, very fine . . . . .	est.	300- 400
88	<b>Strawberry Valley Cal</b> red pmk, ms "June 3" date and ms cancel on 10c Green entire to Iowa, cover minor corner faults, fine strike . . . . .	est.	25- 50
89	<b>Sutter Creek Cal</b> Sep 9 1889 ornamented blue cds on cover with 2c Green, se, not tied, minor edge soiling, fine . . . . .	est.	25- 50
90	<b>Ukiah Cal</b> Feb 4 cds on cover with 3c Green, not tied, reduced slightly at right, fine strike . . . . .	est.	25- 50
91	<b>Visalia Cal</b> double circle pmk with ms date tying 10c Green (# 35) to cover to Penna., cover faults and aged, fine strike . . . . .	est.	50- 75
92	<b>Volcano Cal</b> Oct 9 ms pmk and "10" rate on cover to Ohio, age spots, fine usage . . . . .	est.	50- 75
93	<b>Yankee Jims Cal</b> Apr 18 cds tying 10c Green entire to Penna., fine . . . . .	est.	25- 50
94	<b>Yreka Cal</b> Mar 21 1856 cds, "Paid 10" rate hs and bison illustrated hs on folded letter to N.Y., cover very lightly aged at bottom, fine strikes . . . . .	est.	300- 400
95	<b>Yreka Cal</b> July 13 ms pmk and "10" rate on 1854 folded letter to Maine, letter mentions first contract mail arrival the previous week, edges lightly aged, fine . . . . .	est.	50- 75



- 109 **New Orleans La Feb 21** blue cds, "Paid" hs and ms "1.00" **express mail** rate on 1845 folded letter to New York, tape repaired tears at top and light stain, very fine usage. . . . . est. 150- 200
- 110 **New Orleans La Aug 5** blue cds, "Paid" hs and "10" rate hs on 1845 folded letter to **Trieste, Austria**, red "Colonies & Art 12" boxed hs, red French entry cds, ms due, arrival bkst, file fold, fine . . . . . est. 50- 75
- 111 **New Orleans La Jun 11** red cds and "Steamship 10" hs in black on 1854 folded letter **from Mexico** to New York, faint Mexican cds and "Franco" hs, small edge stain, fine. . . . . est. 75- 100

### Maine

- 112 **Augusta Maine Jan 2** horn of plenty fancy cancel and ms "12 ½" rate on 1823 folded letter, very fine. est. 25- 50

### Maryland

- 113 **Baltimore Md Nov 4** blue cds, "Ship" hs and ms "12" rate (10 + 2) on 1848 folded letter **from Peru** endorsed "US Consulate Payta Sept 7/48" on front, ms **forwarded by Elin Wright & Co, Kingston, Jamaica** endorsement on reverse, fine . . . . . est. 100- 150
- 114 **Baltimore Md Sep 15** black cds, red "Paid" hs and "5" rate hs on 1851 folded letter to **Leghorn, Italy**, London transit bkst, "Via Di Beauvoise" two line hs, Genoa transit cachet and arrival bkst, ms due, file fold, fine usage . . . . . est. 100- 150

### Massachusetts

- 115 **Boston** magenta straight line pmk, "12 FE" cds struck twice and ms "Sh 6.16" ship rate on large part entire to Newport, faults, fine strike . . . . . est. 250- 300
- 116 **Boston Mar 9** straight line pmks, pair of 1791 folded letters **from Bilboa, Spain** to Philadelphia with same pmk, one with "Sh 3.16" (dwt,gr) ship rate, the other with double rate of "6.16" showing constant ship fee, very fine . . . . . est. 100- 150
- 117 **Boston** straight line pmk, "Paid" hs, "SE 24" cds and ms "6" rate on 1800 folded letter to Salem, very fine . . . . . est. 25- 50
- 118 **(Boston)**, their albino embossed **Quarantine** hs on 1827 folded letter from **Gibraltar** to Providence, very fine . . . . . est. 75- 100
- 119 **Boston Ms** light red cds, "Ship" hs, **Quarantine** hs and ms "12" rate on 1829 folded letter **from Malta** to N.H., just fine . . . . . est. 75- 100
- 120 **Boston Mass Sep 19** red cds and matching "40" rate hs on 1849 entire to San Francisco, very fine . . . est. 50- 75
- 121 **Boston Br Packet Aug 21** cds and ms "32 Cts + 5= 37" rate addition on inbound 1850 folded letter **from Palermo, Sicily** to New York, "Liverpool Ship" boxed ds on back, edge wear, fine usage . . . . . est. 100- 150
- 122 **Boston Br Packet Dec 29**, black cds and ms "60" due on inbound cover to Georgia, blue "Packet Letter Southampton" two line hs and ms "60" rate crossed out, "Southampton DE 11 1851" transit bkst, cover aged and slightly faulty. . . . . est. 50- 75
- 123 **Boston Am Pkt 5** debit cds on inbound cover **from Hong Kong**, red "Per Overland Via Marseilles" flag directive, **Forwarded By Williams & Co Hong Hong** red bkst, "Hong Kong Paid Aug 23 63" origin pmk, "2/-" rate, London transit, fine . . . . . est. 250- 300
- 124 **Boston Br Pkt 24** or US Notes 37 Feb 22 **depreciated currency** cds on unpaid **mourning cover from England** to Ohio, "Cambridge FE 4 64" origin cds, original letter, very fine . . . . . est. 100- 150

ARGENTIA

112

Hon. Will.

109

Mr. J. S. Townsend  
New York

Per Steamer via Boston

Alfred Hunt Brothers

110

NEW-YORK  
PAID  
111

David A. Lamm

111

Merch. C. G. & H. Coffin.

Nantucket

113

U.S. Consulate  
Nantucket

U.S.A.

114

Ab. 16  
M. Christ. Chapman  
March  
Flight Helikman  
Boston

SHIP

119

Miss Hannah Parker

Dunbarton & Co. Philadelphia  
U.S. Co.

116X

Andrew How & Co.

MA 3/12 12 6/6  
McCoy & Anderson & Co

116X

Passport of  
Philadelphia

124

Thompson's Map  
Philadelphia  
Philadelphia County  
Pine America

121

32ct

118

am. H. J. J. J.

Prints

120

James F. B. Marshall & Co  
Care S. H. Williams & Co

Ms Mary. 404 sent  
No 49 South Fourth St or  
80 South 4th St  
Williamstown  
Pennsylvania

Alfred Brown & Sons  
Providence

24  
SE

Paid

Mr Jacob A. Lamm  
Solon

BOSTON

117

PER OVERLAND VIA HAMBURG

Mr. F. D. Williams

Greenfield.

123

U. S. A.

PACKET  
DEC 1  
BOSTON

122

65  
PACKET LETTER  
SOUTH  
Mrs Mary C. Davis  
Care S. C. Hamlin Esq  
Macon  
Georgia  
United States of America



125	<b>Boston Am Pkt 24 or US Notes 31 Mar 12 depreciated currency cds on short paid cover from England to Boston, 1d Red tied by "London FE 26 67" duplex pmk, no flap, fine</b> . . . . .	est.	75- 100
126	<b>Boston US Notes 29 Oct 26 depreciated currency cds on unpaid folded letter from England to Boston, "Liverpool OC 9 69" origin cds, fine</b> . . . . .	est.	50- 75
127	<b>Cambridge Mass Jan 16 cds, "Paid" hs and "3" rate hs corrected in ms to "30" on cover to Silesia, Austria, Boston transit bkst, red "7" credit hs, red "Franco" hs and "Aachen" bkst, arrival bkst, cover flap fault and minor soiling</b> . . . . .	est.	100- 150
128	<b>Fall River Ms Dec 26 magenta cds, matching "Ship" boxed hs and ms "14" ship rate on entire to R.I., cover edges aged and small tear, fine strike.</b> . . . . .	est.	25- 50
129	<b>(Ipswich) August 14, 1800 dateline on folded letter to England, endorsed per "Ship On Flow" and addressed to a Doctor "at the New England Coffee House, London," very fine usage</b> . . . . .	est.	75- 100
130	<b>Nantucket Mass magenta oval pmk, "Ship" hs, ms date and "20 3/4" rate on 1838 folded letter from Peru to Springfield, good letter mentions war news and shipping events, fine</b> . . . . .	est.	75- 100
131	<b>Roxbury Mass Oct 7 red cds, "Paid" hs and ms "18 3/4" rate on 1842 folded letter to Wurtemberg, red "Engeland over Rotterdam" two line, script bkst, London transit bkst, ms rates, minor soiling, fine usage</b> . . . . .	est.	100- 150

### Michigan

132	<b>Ann Arbor Mic. Mar 29 cds and "Paid 30" rate hs on cover to Wurtemberg, red "N.York 7 Paid" credit cds, red "Franco" hs and "Aachen" transit bkst, "Herrenberg" arrival bkst of 1855, very fine.</b> . . .	est.	100- 150
133	<b>Dexter Mich Aug 25 ms pmk and "Paid 25" rate on 1838 folded letter to Denmark, red New York transit, boxed French entry hs, Paris bkst and "T.T. Hamburg 7 Oct 38" boxed bkst, fine</b> . . . . .	est.	100- 150

### Minnesota

134	<b>Traverse Des Sioux MT May 29 mostly clear territorial pmk tying 3c Claret (# 11) to cover to Ohio, ex Chase, fine</b> . . . . .	est.	75- 100
-----	--	------	---------

### Mississippi

135	<b>Natchez*Apr*14 straight line territorial pmk and ms "25" rate on 1807 folded letter to N.H., letter dated from Ellicottville, fine</b> . . . . .	est.	500- 750
-----	---	------	----------

### Missouri

136	<b>Cape Girardeau 23 July 1806 ms territorial pmk, as Louisiana Territory and "25" rate on Ferron corres. to Pittsburgh, very fine.</b> . . . . .	est.	200- 250
137	<b>Cape Girardeau tMO 5 June 1815 ms territorial pmk and "Free J.M. Ferron Postmaster" endorsement on folded letter to Kaskaskia, Ill. Territory, ms endorsement authorising carrier delivery at bottom left, fine</b> . . . . .	est.	150- 200

### Montana

138	<b>Diamond City Mont Oct 3 territorial pmk on cover with 3c Rose (# 65) tied, very fine</b> . . . . .	est.	200- 250
139	<b>Helena Montano May 29 territorial cds on 3c Pink entire to San Francisco, very fine</b> . . . . .	est.	50- 75

PAID Lou  
30 John Locke Esq  
PAID 127  
For Mrs Locke. -  
Stasia -  
Antonia.

via New Brunswick  
well Tappan Esq  
61 State Street

3 CENTS  
George Benson Esq  
Boston.  
125 United States.

SHIP  
Robert & Sons Esq  
128  
of the house of Messrs & Sons  
p. Schonen

Doctor Joseph Manning  
129  
at the New England  
Ship (on flow)  
p. Schonen

130  
Capt Robert Emory  
Springfield  
Mass

John G. West  
131  
Robert & Sons Esq  
Frankfurt  
Europe

PAID 30  
132  
via Liverpool

134  
Ship William H. Collins  
New York

PAID 25  
PAID DOUTHERN  
PAR LE HAVRE  
Mad A C Hudson  
133  
Hansburg  
(Denmark)

Lutkey Esq  
139  
of Quering Esq

138  
Virginia City Lodge No 1  
A F & A M  
Virginia City N. S.

Capt Vivandean 23 July 1806.  
136  
Mr Joseph M. Faxon Sen  
near Pittsburgh  
Pennsylvania

Capt Vivandean 23 July 1806.  
137  
Miss Annabel will be  
pleased to have this letter  
as follows the wife.

MAILED / APR 14  
Recd 26th May 1807. 25  
135  
Mr George Andrews  
Dover  
New Hampshire

## Nevada

- 140 **Virginia City N.T Feb 9 1863 territorial cds on cover to Canada, red "Paid" hs and boxed "15" rate**  
hs, Montreal arrival bkst, fine ..... est. 300- 400

## New Jersey

- 141 **Morristown NJ Jun 15 97 cds on cover to England, stamp floated off, violet Damaged By Imersion**  
**In Sea Water** hs, "London Paid JU 24 97" arrival cds, "VR. Found Open And Officially Sealed" label  
on flap torn in opening, fine ..... est. 50- 75
- 142 **New Brunswick N-J Aug 12 cds, "Paid" hs and fancy cogged "5" rate hs on 1845 folded letter to Tren-**  
**ton, light spot on fold, very fine strikes.** ..... est. 75- 100

## New York

- 143 **Albany NY** partially clear cds and black "30" rate hs on cover to **Prussia**, black "New York Am Pkt  
23" debit cds, blue ms "13" credit, "Aachen" red transit bkst, minor edge soiling, fine usage ..... est. 50- 75
- 144 **Brooklyn N-Y Jul 9** black cds and their "Missent & Forwarded" hs on cover **from England** to Brook-  
lyn, Conn., red "Paid At Liverpool" origin ds, red "Boston 24 Paid" transit cds, fine ..... est. 50- 75
- 145 **Cape Vincent NY Apr 7** red cds, "Paid" hs and ms "37 1/2" rate on 1845 folded letter to **Wurtemberg**,  
French transit pmks, red crayon credits and due, slightly aged file fold and edge wear, fine usage. . . . est. 50- 75
- 146 **Kingston N.Y** brown stencil pmk and fancy "Paid" on 1829 folded letter to Conn, ms date and "12 1/2"  
rate, worn fold, very fine impressions. .... est. 25- 50
- 147 **(New York)** their ms "Sh 2/6" rate on 1773 folded letter **from Kingston, Jamaica** to Philadelphia with  
their ms "1/4" local currency equivalent due, folds split, fine usage ..... est. 100- 150
- 148 **N. York May 8** straight line pmk and ms "Sh 55" ship rate on 1793 folded letter **from Russia** to R.I.,  
very fine ..... est. 50- 75
- 149 **N. York Dec 30** brownish straight line pmk, "Paid" hs and ms "10" rate on 1793 entire to Philadelphia,  
very fine ..... est. 25- 50
- 150 **(New York)** their ms "6" port of entry ship rate on inbound April 14, 1814 folded letter **from England**,  
carried illegally through the **blockade**, fine ..... est. 100- 150
- 151 **New York Mar 18** red cds, "Ship" hs and ms "20 1/2" ship rate to border on 1824 folded letter **from**  
**England, via U.S. to Quebec, Canada**, ms "2/1" due, unusual routing through New York, fine ..... est. 75- 100
- 152 **New York Mar 16** red cds and ms "75" rate on 1837 **Express Mail** folded letter to New Orleans, very  
fine ..... est. 25- 50
- 153 **(New York)** their ms "6" port of entry ship rate on 1839 folded letter **from Macao**, per "Robt. Fulton"  
to New York, minor edge tear, fine ..... est. 150- 200
- 154 **New York 5 Paid Sep 30** red cds on 1845 folded letter to **Belgium**, London and French transit bksts,  
"Angelterre Par Ostend" bkst and ms due, file fold, fine usage ..... est. 50- 75
- 155 **New York Ship 7 cts May 5** red cds with internal rate on 1849 folded entire from **Whampoa, China**  
to Philadelphia, fine ..... est. 100- 150



156	<b>New York Jun 28</b> red cds and matching "12 1/2" steamship rate hs on 1849 folded letter from Cuba to Maine, fine .....	est.	25- 50
157	<b>(New York)</b> their "6" in circle, red, port of entry ship rate due hs on 1850 folded letter from Liberia to New York, letter of H.W. Erskine requesting books closes "please pray for me in this land of moral darkness," fine .....	est.	100- 150
158	<b>New York May 18</b> red cds on 1850 folded letter from Cuba to France, ms "F. Echarte" forwarding notation on reverse, red "Colonies & Art 13" hs, "Greenock Ship Letter" 2 line hs, French entry cds and ms due, file fold, fine usage .....	est.	100- 150
159	<b>(New York)</b> their "12 1/2" rate hs and "Steam Ship" two line hs on 1850 folded letter from Cuba to France, red French entry cds, file fold, fine .....	est.	50- 75
160	<b>New York 40 Dec 11</b> black cds with internal California rate on cover to Stockton, Calif., fine .....	est.	25- 50
161	<b>(New York)</b> their "Steamship 12 1/2 Cts" hs on 1851 folded letter from Cuba to Penna, very fine .....	est.	25- 50
162	<b>New York Paid 6 Mar 6</b> red cds on cover to Santa Barbara, California, black "San Diego Cal Apr 20" transit cds and red "Paid" in arc hs, cover edge wear, very fine strikes. ....	est.	150- 200
163	<b>New York Mar 16</b> red cds and pencil "5" rate on cover to the US Consul in Holland, 1852 London transit bkst, "Gravenhage" arrival bkst and ms due, minor edge soiling, fine .....	est.	50- 75
164	<b>New York Am Packet Aug 20</b> red cds and black "26" debit hs on 1853 entire from Cuba to England, red London arrival bkst and ms "1/ 2 1/2" due, very fine .....	est.	100- 150
165	<b>New York Am Packet Oct 1</b> red cds on 1853 cover to Saxony, black "U.S. Pkt" hs, red London transit bkst, red "Seebrief Per England Und Aachen" ds on back, "3 1/2 Grochen" debit hs, "Leipzig-Dresden" arrival bkst, fine .....	est.	100- 150
166	<b>New York 5 Cts Jun 29</b> due cds on cover to Maine, original illustrated circular of Cammeyer & Co advertising Postmaster Stamps and illustrating double circle, ornamented pmk of Columbia, NJ, cover minor edge faults, very fine circular .....	est.	100- 150
167	<b>New York Paid 6 May 10</b> mostly clear red cds on 1853 folded letter from Germany to Hawaii, minor faults, very fine usage .....	est.	75- 100
168	<b>New York Paid May 31</b> red cds and black "3" rate hs on undated entire to Mexico, ms "via San Antonio, Texas & Presidio del Norte" endorsement at top for overland route, fine .....	est.	250- 300
169	<b>N. York Am Pkt 24 Oct 3</b> cds on folded letter from New South Wales to N.Y., 2p Blue (# 16) tied, "Yass" origin bkst, red "Australia Packet Paid Liverpool SP 19 55" transit, green "3 cents" debit hs, very fine .....	est.	200- 250
170	<b>N York Br Pkt Paid 60 Aug 20</b> red cds on 1856 cover from Germany to Illinois, "Coblenz" origin pmk and ms rate, red "Aachen Paid 30 Cts" double circle hs, cover edge tear at right and slightly edge worn, fine strikes .....	est.	100- 150
171	<b>New York Paid Jul 4</b> red cds and red crayon "18" credit on entire to France, 1857 arrival bkst, file fold, fine .....	est.	25- 50
172	<b>New York 7 Paid Sep 25</b> red cds and pencil "30" rate on 1858 folded letter to Hamburg and forwarded to Belgium, red "Aachen Franco" boxed ds, Hamburg transit bkst and Anvers arrival bkst, edges aged, fine usage .....	est.	75- 100





173	(New York) their "Steamship 10 Cts" hs on cover from Quito, Equador to Penna, ms "2/-" rate and red "Paid To Panama" hs, 1858 origin bkst partially torn away with missing flap, edge faults, fine usage	est.	75- 100
174	New York Ship Letter 5 Mar 15 due cds on Nov 14 1860 entire from Foochow, China to Salem, Mass., endorsed per clipper ship "Competitor," very fine	est.	250- 300
175	N. York Am Pkt 27 Apr 16 due cds on cover from Belgium to Ohio, "Bruxelles 31-3 62" origin pmk, "Am Packet" straight line bkst, "Etats Unis Par Ostende 11-4 62" bkst, cover slightly soiled, fine strikes	est.	75- 100
176	New York Notes, pair of unpaid 1863 mourning covers from England to Ohio, Jun 2 with "24 or 34 US Notes" depreciated currency cds and Dec 4 with "24 or 33 US Notes" rate, the first with faulty corner, fine pair	est.	150- 200
177	New York Br Pkt Sep 12 black cds and their two line "US Notes 56" depreciated currency hs on unpaid entire to the Consul General of Switzerland, red "London AU 31 63" bkst, ms "40" rate and "45" rate hs, slightly soiled, fine usage	est.	100- 150
178	NY 10 Hamb Pkt or US Notes 14 Sep 25 depreciated currency cds on 1863 folded letter from Germany to New York, oval "Hamburg 5/9 63" origin ds and "10" rate hs, file folds, fine	est.	75- 100
179	(New York), their "U.S. Notes 104" two line, depreciated currency hs on unpaid, double rate, 1864 letter from England to New York, "London OC 8 64" origin pmk and "48" rate hs, very fine	est.	150- 200
180	N. York Hamb Pkt 30 or US Notes 46 Feb 26 depreciated currency cds on unpaid entire from Germany, "Glauchau-Gossnitz" origin cds, "Hamburg Packet 24 Feb 6" cds, Hamburg transit bkst, minor edge wear, fine	est.	150- 200
181	N York Br Pkt 24 or US Notes 48 May 28 depreciated currency cds on inbound, unpaid cover from England to New York, "London MY 14 64" origin pmk, file fold, fine	est.	100- 150
182	(New York) their "U.S. Notes 135" two line depreciated currency hs on unpaid, quadruple rate folded letter from England to New York, "London DE 2 65" origin pmk and "96" rate hs, very fine	est.	150- 200
183	NY Brem Pkt 15 or US Notes 20 Jun 5 depreciated currency cds on unpaid cover from Germany to Ohio, "Braunschweig 18 Mai 1865" origin cds, blue "5/10" rate hs, boxed Bremen transit bkst and cds, cover corner faults, fine usage	est.	100- 150
184	New York Am Pkt Apr 28 cds and "U.S. Notes 62" two line depreciated currency hs on cover from Denmark to N.Y., "Odense" origin cds, black "35" rate hs, "Aachen 10 Cts" cds, Copenhagen, Coeln and Luebeck transit bksts, fine	est.	200- 250
185	NY Br Pkt 48 or US Notes 63 Dec 22 depreciated currency cds for double rate struck over single rate due cds on unpaid folded letter from England to New York, "London DE 3 66" origin pmk and ms "38" debit, very fine	est.	100- 150
186	NY Br Pkt 24 or US Notes 35 Jun 23 depreciated currency cds on 1866 unpaid folded letter from England to New York, "London JY 14 66" origin pmk, very fine	est.	50- 75
187	N.Y. Am Pkt 48 or US Notes 65 Sep 7 depreciated currency cds on unpaid folded letter from England to S.C., "Liverpool 26 AU 67" origin cds and "6 Cents" debit hs for double rate, fine	est.	100- 150
188	N. York Am Pkt 24 or US Notes 33 Dec 8 depreciated currency cds on unpaid folded letter from England to S.C., "Liverpool 25 NO 67" origin cds, very fine	est.	75- 100
189	New York US Notes 22 Mar 11 depreciated currency cds on unpaid folded letter from England to S.C., "Liverpool 26 FE 68" origin cds, very fine	est.	100- 150

175  
Freight Exp  
Cincinnati Ohio  
United States  
America

174  
St. Louis  
St. Louis  
St. Louis

173  
PAID-TO  
ANAM  
St. Louis  
St. Louis

176X  
19  
Hampshire  
Hampshire  
Hampshire

176X  
Hampshire  
Hampshire  
Hampshire

177  
45  
40  
U.S. NOTES  
56  
Hampshire  
Hampshire

180  
via Hamburg  
New York  
New York

179  
Hamburg  
Hamburg  
Hamburg

178  
Hamburg  
Hamburg  
Hamburg

181  
M. D. Bacon Esq  
Saml. G. M. Barlow  
New York

182  
Java  
New York  
New York

183  
Bremen Steamers  
Mr. R. H. Topp  
Cincinnati  
Cincinnati

184  
Mr. Chas. H. H. H.  
Secty. H. H. H.  
New York

185  
New York  
New York  
New York

186  
New York  
New York  
New York

187  
New York  
New York  
New York

188  
New York  
New York  
New York

189  
New York  
New York  
New York

190	<b>New York US Notes 11 Nov 22 depreciated currency cds on short paid folded letter from England to Maine, 1d Red tied, "Lombard Street 10 NO 70" origin cds, fine</b> . . . . .	est.	100- 150
191	<b>New York 14 US Notes Jan 8 depreciated currency cds on cover from Germany to N.Y., "Woldegk" origin cds, "Hamburg 13/12 71" transit bkst, cover foxed and corner faults, fine strike</b> . . . . .	est.	50- 75
192	<b>New York 24 Jan 28 due cds on inbound cover from Peru with their 1d Green (# 14, cut in) tied, Lima origin bkst, "Panama Transit 30 DE 1872" three line hs and "12" debit hs, minor edge faults, very fine usage</b> . . . . .	est.	300- 400
193	<b>NY Steamship 3 cds on 1872 entire from Spain to New York, two copies Spain 220m Brown (# 168) tied, "Cadiz 11 Feb 72" origin cds, London Paid transit, very fine.</b> . . . . .	est.	100- 150
194	<b>New York 20 US Notes Oct 1 depreciated currency cds on cover from Jamaica to Indiana, five copies Jamaica 2p Rose (# 8) tied, "Kingston SP 23 73" origin bkst, cover crease affects stamps, no flap, fine usage</b> . . . . .	est.	250- 300
195	<b>N.Y. 2d Div, Paquebot. two line violet hs on cover from Haiti to Maine franked with Haiti 3c Gray and 7c Red (# 34,36) tied, "New York Paid All Jan 9 95" bkst, cover edge tears, fine usage</b> . . . . .	est.	150- 200
196	<b>Rochester N.Y. Sept 12 red pmk in dashed oval and ms "Paid 18 3/4" rate on 1821 folded letter to Montreal, Canada, ms "6" (d) due, very fine</b> . . . . .	est.	50- 75
197	<b>Scarsdale straight line pmk, oval "Jun 28 1861" ds, ms "N.Y." and "Paid 3c" on cover to Brooklyn, creases and light soiling, very fine strikes.</b> . . . . .	est.	75- 100
198	<b>Schoharie CH NY Apr 11 straight line pmk, "Paid" hs and ms "10" rate on 1838 folded letter to Albany, very fine</b> . . . . .	est.	75- 100
199	<b>Water Town NY Mar 13 blue cds and fancy "Paid CIII" rate hs on cover, very fine</b> . . . . .	est.	50- 75

### Ohio

200	<b>Cincinnati O Apr 3 red cds, "Paid" hs and ms "20" rate on cover to Wurtemberg, red 1850 French entry pmk, red crayon ratings, minor edge wear, fine.</b> . . . . .	est.	75- 100
201	<b>Cincinnati O. 5 cts Nov 1 red cds and "Paid" hs on 1851 folded letter to Wurtemberg, London transit bkst and "Horr" arrival bkst, fine.</b> . . . . .	est.	50- 75
202	<b>Cleveland, O Jan 12 red boxed hs and ms "25" rate on 1833 folded letter to Mass., small edge tear, very fine strike</b> . . . . .	est.	75- 100
203	<b>New Philada. O. Jun 28 cds, "Paid" hs and "5" rate hs on 1853 folded letter to Wurtemberg, red "New York Br Pkt Jul 5" cds, ms credit, London transit bkst, red French entry cds and "Herrenberg" arrival bkst, very fine.</b> . . . . .	est.	100- 150
204	<b>Tiffin O Oct 2 greenish cds, "Paid" hs and ms "25" rate on 1843 entire to Germany, red French entry cds, red "WP" hs, arrival bkst, fine</b> . . . . .	est.	50- 75

### Pennsylvania

205	<b>Altoona Pa Mar 30 cds and "Paid 30" rate hs on 1855 folded letter to Wurtemberg, red "N. York 7 Paid" transit hs, red "Franco" hs and "Aachen" transit bkst, "Munsberg" two line arrival bkst, fine</b> . . . . .	est.	75- 100
206	<b>(Philadelphia March, 1825) dateline on folded letter to a sailor on USS Constitution to the care of the American Consul at Gibraltar, file fold, fine</b> . . . . .	est.	75- 100





- 207 **Phila Dec 8** red boxed ds, full rigged ship illustrated hs, ms "1 oz." and "77" ship rate on 1834 entire from India to Pittsburgh, edge soiling, fine . . . . . est. 500- 750
- 208 **Philadelphia Pa Jul 10** blue cds, boxed "Paid" hs and "5" rate hs on 1845 folded letter to Constantinople, Turkey, red French entry cds, French Office arrival bkst and ms due, minor edge faults, fine usage . . . . . est. 75- 100
- 209 **(Philadelphia)**, their pencil "6 cts due" for carrier delivery service on inbound cover to a street address, black "New York Ship Letter 5" cds, very fine . . . . . est. 25- 50
- 210 **Phil'a Pa Apr 12** cds and "Steam Ship 10" in circle due hs on 1867 folded letter from Cuba to Boston, very fine . . . . . est. 25- 50

### Rhode Island

- 211 **Providence** straight line pmk, ms "May 6" date and "8" rate on folded letter to Boston, very fine . . . . . est. 75- 100
- 212 **Warren R.I. Apr 23** blue cds, "Ship" hs and ms "7" rate on 1849 folded missionary letter from South Africa to New York, letter of Mrs. Grant dated "Umvoti Mission Station," file crease and edge faults, fine usage . . . . . est. 100- 150

### Vermont

- 213 **Bennington Vt Sept** red two line pmk, ms day and "12 ½" rate on 1829 folded letter to Hartford, corner age burn at top right, very fine strike . . . . . est. 75- 100
- 214 **Strafford VT June** straight line pmk, ms day and "25" rate on 1841 folded letter to Michigan, file fold, very fine . . . . . est. 150- 200
- 215 **Windsor March 16** ms pmk and "8" rate on 1803 entire to Hanover, very fine . . . . . est. 75- 100
- 216 **Woodstock Vt Jun 16** blue cds, "Free" hs and PM free frank on albino embossed frigate illustrated cover, 1851 docket, very fine . . . . . est. 75- 100

### Virginia

- 217 **(Virginia) Sep 2 1768** docket of origin on entire to England, brown "Dover Ship Lre" two line hs and "21 OC" bkst, ms due, aged file folds . . . . . est. 75- 100
- 218 **Lynchb Va Jul 26** mostly clear cds and ms "4 oz. \$1.02" war surcharge multiple rate on 1815 entire to "near Williamsburg," fine . . . . . est. 75- 100

### Washington

- 219 **Washington**, group of 24 covers or cards used from Washington, 1880/1929, mostly 1920's usages incl Spanaway, Whites, Lighty and Fern Hill, faults. . . . . est. 100- 150
- 220 **Port Townsend Wash May 26 1884** cds and fancy kicking mule cancel tying 2c Red Brown (# 210) to cover, fine . . . . . est. 150- 200

### Wyoming

- 221 **Mc Kinney Wyo April** mostly clear two line territorial pmk of Fort Mc Kinney tying 3c Green to cover to New York, fine . . . . . est. 400- 500

209

William G. Thomas

1328 Spruce

Philadelphia

Wm. G. Thomas

May 6

May 6

211

C. C. Stoyen Morard

De la République Française

A Boston

BENNINGTON VT.

SEPT. 18

213

Nathaniel Tinsley  
Hartford  
Conn.

210

Messrs. J. B. Greene &amp; Co. Havre

Mrs. Horatio Southgate

Constantinople

208

WARREN  
APR 23  
R.L.

212

SHIP

STRAFTON VT. JUNE 11

214

Wm. J. P. Williams

Amherst

25 Wm. March 16

215

Miss Elliott Esq

Hanover

J. P. Farmer

217

DOVER  
SHIP LINE

Mr. John Norton

March

London

26

218

John Garrison

113. #1

JDS  
JUN 16  
VI

216

P. M. Martin  
VermontH. W. Martin  
No. 13, Hanover

1857

PORT TOWNSEND  
MAY 26  
1861  
WASH.

220

John G. Hull

221

Mr. Melissa P. Knapp  
Post Office Box No 765  
Newburgh  
Orange Co. New York

1860

1860

1860

1860

The Rev. Elisha P. Swift

Cor. Secy. Warb. Miffybury

Pittsburg

P. M.

207

Table

## INLAND WATERWAYS

### Packets

- |     |   |                 |
|-----|---|-----------------|
| 222 | <b>Lake Champlain Steam Packet Franklin</b> , Capt. Sherman, mostly clear red hs and ms "10" rate on 1834 folded letter from St. Johns to West Milton, Vermont, fine . . . . .    | est. 200- 250   |
| 223 | <b>Packet Advance</b> fancy blue oval hs on 3c Red entire to Mobile with their "Steamboat" straight line hs, cover repaired tear at top left, very fine strike . . . . .          | est. 200- 250   |
| 224 | <b>Steamer Cora</b> red ornamented hs on 1849 bill of lading from Camden to New Orleans, very fine . . . .  | est. 25- 50     |
| 225 | <b>Steamer National</b> ornamented oval hs on New Orleans Cotton Factor's cc cover to Shreveport, 3c Rose (# 65, faulty) at right, cover minor edge faults, fine strike . . . . . | est. 200- 250   |
| 226 | <b>Ouachita Packet Princeton</b> cotton bale illustrated blue hs on 1848 folded letter from Beach Hills to New Orleans, very fine . . . . .                                       | est. 1250- 1500 |

### Route Agents

- |     |   |               |
|-----|---|---------------|
| 227 | <b>Lake Champlain S.B. Sep 10</b> small route agent cds on cover to Boston, 3c Rose (# 65) with matching target cancel, ex Knapp, very fine . . . . .   | est. 100- 150 |
| 228 | <b>Lake Champlain S.B.</b> route agent cds tying 3c Rose (# 65, se) to cover to Burlington, cover repaired tear at left, fine strike . . . . .  | est. 100- 150 |
| 229 | <b>Maysville Way</b> blue cds on cover to "USS Plymouth" in England, original letter, two copies 3c Green tied by targets, red BF Stevens Despatch Agent 1872 oval ds, London arrival, cover opened roughly at right affecting adhesive . . . . . | est. 150- 200 |

### Steamboat Markings

- |     |  |               |
|-----|--|---------------|
| 230 | <b>(Cahawba, Ala.)</b> their steamer illustrated red hs, single stack, and "5" rate hs on inbound entire, aged and faulty fold away from marking, very fine strike . . . . .   | est. 500- 750 |
| 231 | <b>Steamboat</b> straight line hs tying 3c Dull Red (# 11) to cover to Penna, matching "New York Aug 13" cds, fine. . . . .  | est. 50- 75   |
| 232 | <b>Mt. Vernon</b> partial strike blue oval steamboat station agent pmk of Potomac River Steamboat tying 3c Dull Red (# 26) to folded letter from Acquia Creek (Va) to Penna., an unrecorded marking, very fine usage . . . . .   | est. 250- 300 |
| 233 | <b>Balt. &amp; Norfolk May 12</b> Potomac River route agent cds on cc cover with 3c Rose (# 65, faulty) not tied, cover opened roughly at right, fine strike . . . . .   | est. 50- 75   |
| 234 | <b>Port. &amp; Cin. Riv. Rt. Dec 6</b> pmk on cover with 3c Green with matching target cancel, minor cover corner soiling, very fine strike . . . . .  | est. 75- 100  |
| 235 | <b>(Steam/Steamboat)</b> , balance group of 10 stampless folded letters, incl. markings of Hartford, Providence, Detroit, Fall River, New Orleans and two "Steamer Oregon 5" route agent pmks, some faults, fine group . . . . . | est. 100- 150 |

## RAIL ROADS

- |     |   |             |
|-----|---|-------------|
| 236 | <b>Railroad Markings</b> , group of 6 folded letters or covers, 2 stampless, three with 3c imperf (Northern RR, Eastern RR) and one with 3c perforated with "N.York & N.Haven RR" pmk, faults . . . . . | est. 50- 75 |
|-----|---|-------------|



224

*Lawson*

222



223

*George A. Fitchell Esq  
Mobile*

COTTON FACTORY



225

*Mr. J. Marshall Esq  
Care of Wm. & P. P. P. Co.  
"National" Street*

227

*Jonah A. Stearns Esq.  
Boston  
No 52 Union Park St.*

228

*Mr. H. H. H. H.  
Washington  
D. C.*

229

*H. J. H. H. H. H.  
H. J. H. H. H. H. H.  
H. J. H. H. H. H. H.  
No 17 Henrietta Street, New York*Chief Quartermaster's Office,  
HEADQUARTERS VIRGINIA,  
FORT MONROE, VA.

233

*E. Brinkhurst Jr  
Hillsdale*

234

230

5

*J. H. Campbell Esq  
Care of  
London*

231

*Charles E. Hill & Co.  
TEA DEALERS,  
Philadelphia, Pa.*

232

*Mr. Carter  
Lewisburg  
Union Co  
Penn.*UNRECORDED  
FEBRUARY 1880*Mr. J. H. H. H. H.  
New York*

226

237	<b>F.C. &amp; R. &amp; B.R.R. Mail Line</b> Feb 27 cds tying 3c Rose (# 65) to cover to Vermont, fine . . . . .	est.	50- 75
238	<b>Housatonic Railroad</b> 5 red pmk with internal rate on 1849 folded letter from Bridgeport to South Lee, Mass., file fold, very fine . . . . .	est.	100- 150
239	<b>Housatonic Railroad</b> 5 red double circle pmk with internal rate on 1848 folded letter from Falls Village to Collinsville, Conn., very fine . . . . .	est.	150- 200
240	<b>Lexington &amp; Covington R.R.</b> Oct 27 cds tying 3c Dull Red (# 11) to cover to Georgetown, Ky., cover light water stains at left, edge wear, fine strike . . . . .	est.	100- 150
241	<b>Louisville &amp; Cincinnati Mail Line</b> Apl 21 cds tying 3c Dull Red (# 11) to cover to Indiana, very fine . . . . .	est.	250- 300
242	<b>Passumpsic R.R. Service</b> fancy imprint cover used to Springfield, Mass., ms "Aug 4" date, "5" due and line through imprint, file fold, very fine . . . . .	est.	100- 150
243	<b>Prov &amp; Stonington R.R.</b> Jan 13 route agent cds tying 3c Dull Red (# 11) to folded letter to R.I., fine . . . . .	est.	25- 50
244	<b>Prov &amp; Stonington R.R.</b> Jun 20 cds tying 3c Dull Red (# 11) to cover to R.I., fine . . . . .	est.	50- 75
245	<b>Wilmington Del R.R.</b> Dec 9 bluish cds and part strike "5" rate hs on 1846 folded letter from Wilmington to Philadelphia, file fold, fine . . . . .	est.	100- 150

## INDEPENDENT MAILS

### Eastern Express

246	<b>American Express</b> Clyde, black on pink, train illustrated adhesive on cover to "Operator, House Telegraph, Albion, N.Y." ms "\$2.00" at lower left, original 1855 enclosure from Clyde, Ohio, very fine . . . . .	est.	150- 200
-----	---	------	----------

### Forwarders

247	<b>Forwarder Handstamps</b> , balance of collection, 17 folded letters with various hs forwarding markings, incl. Hales Boston, Hargous Vera Cruz, Gilpins New York, Fox Aspinwall, Cunningham Boston, Hudson's New York, etc., faults, fine group . . . . .	est.	300- 400
248	<b>Forwarded By Judson Andrews</b> , Boston ornamented oval bkst on 1844 folded letter to England, red 1844 arrival bkst and ms due, file fold, very fine . . . . .	est.	25- 50
249	<b>R.G. Beasley</b> , US Consul, Havre mostly clear, boxed "Forwarded By" bkst on 1839 folded letter from Austria to Penna, ms "US Consulate Paris" forwarded by notation of J. Brent on back, red "New York Ship" cds and ms due, aged fold. . . . .	est.	75- 100
250	<b>Forwarded By R.G. Beasley</b> , US Consul, Havre boxed bkst on cover from France to a Senator at Washington, triple forwarder with ms forwarding on reverse from Consul in Paris and from New York, "New York" cds and ms "f," very fine. . . . .	est.	75- 100
251	<b>Forwarded By Collombs &amp; Iselin</b> , New York oval bkst on 1843 entire to England, red Harnden & Co Express New York oval bkst, ms due, fine . . . . .	est.	50- 75
252	<b>Forwarded By C. Edmondston</b> , Charleston, S.C. red boxed hs on reverse of 1836 folded letter from Cuba to New York, red "Charleston SC" cds, "Ship" hs and ms "77" rate, file wrinkle, fine . . . . .	est.	75- 100
253	<b>Edwards, Sanford &amp; Co</b> , New York, ship illustrated forwarders hs on cover to England, entered the mails in England with 1p Red imperf, "Liverpool AU 18 1852" bkst, adhesive partially covers hs, edges aged, fine usage . . . . .	est.	150- 200





238

*Mp Amos & Mary  
South Lee*

239

*S. W. Collins Esq  
Collins Conn  
Collins Va*

237



*Miss Mary C. Smith  
Houston*



5

241



*Mr. J. S. Gurney  
Chert*

240



*W. S. Gurney  
Chert  
Chert  
Chert*

242

*C. Carlton Esq  
Springfield*

*Rev J Fletcher  
Door Village*

*Mr. Nathan Trotter & Co  
Phila*

245

*Mr. Jane Aldrich  
Valley Falls*

244



243



*Bro. E  
Pear Dale*

R. 2

*245 Forwarded by  
Aug 14. Forwarded by  
Philadelphia*

249

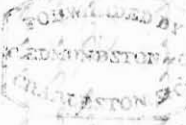

252

*Dr. S. Washburn  
1852*

*Per Mail Steamer  
Lady Noel Byron  
Essex  
England.*

253



*250 U.S. Packet to Paris, 6 m  
forwarded by A. P.  
General Bion*



*Forwarded by  
A. P.  
Feb 17th 1852*

251



*Operator  
house telegraph  
Albion*

246

254	<b>Gilpin's Exchange Reading Room, N. York</b> black oval bkst on 1838 entire to England, boxed "Portsmouth Ship Letter" hs and ms due, address partially re-inked, fine strikes .....	est.	50- 75
255	<b>Gilpin's Exchange Reading Room N. York</b> red oval bkst on 1839 folded letter from Cuba to England, ms "Forwarded by Wichelhausen & Ackelis New York" endorsement, "Bristol Ship Letter" hs and ms due, 1839 arrival bkst, file folds, fine .....	est.	100- 150
256	<b>Forwarded From Hale's News Room And Foreign Letter Office, New York</b> , red four line hs on 1841 entire to England, red "Forwarded By Goodhue & Co, New York" oval bkst, Liverpool ship hs, arrival cds and ms due, fine .....	est.	300- 400
257	<b>Pd H</b> red circle hs of Harnden and their ms "50 P" on January 1, 1841 folded letter from Boston to France, red "Paid At Liverpool" boxed hs, 1841 transit pmks, French entry cds, very fine .....	est.	100- 150
258	<b>Harnden's Package &amp; Foreign Letter Office, New York</b> red oval bkst on 1841 folded letter from New York to France, red boxed "Packet Letter" hs, London transit bkst and French entry cds, ms due, very fine .....	est.	50- 75
259	<b>Forwarded By Harnden &amp; Co, Phila</b> red hs on 1841 entire to England, arrival bkst and ms "1/-" due, file fold, fine .....	est.	50- 75
260	<b>Forwarded From Harndens, Boston</b> mostly clear red oval hs on 1842 folded letter to Canton, China, red "Paid At Liverpool" boxed hs, Liverpool 1842 red transit bkst, ms rate, fine .....	est.	200- 250
261	<b>Harnden &amp; Co Liverpool, Havre Paid Postage</b> hs with total due of "2/" for postage from Liverpool in ms on 1848 folded letter from Palermo, Sicily to Boston, rather heavily aged, fine strike and usage ..	est.	50- 75
262	<b>Forwarded By Holmes &amp; Bro, Holmes Hole, Mass</b> mostly clear shield hs on cover to Maine, 3c Rose (# 65) not tied, "Holmes Hole Mass Aug 4" cds, fine .....	est.	100- 150
263	<b>Forwarded By Ambrose Lanfear, New Orleans</b> boxed bkst on 1843 entire from Mexico to England, faint Mexican bkst, faint "Ship" hs of New Orleans and ms "6" port of entry due, no British pmks, fine .....	est.	75- 100
264	<b>Forwarded By J.M. McMurray, New York</b> oval bkst on 1843 folded letter from Bristol, R.I. to England, Liverpool Ship boxed transit bkst, fold and flap faults, very fine strike .....	est.	25- 50
265	<b>Forwarded By Moller &amp; Thebaud, New York</b> blue oval hs on mourning cover from Mexico to France, Tampico Co. hs, "New York 4" debit cds, 1873 London transit bkst, tray exchange hs, French entry and due hs, fine .....	est.	50- 75
266	<b>Moller &amp; Thebaud, New York</b> blue oval "Forwarded By" hs on 1869 entire from Merida, Mexico via New York with their "Mar 2" debit cds, to France, blue French entry cds and "8" (d) due hs, file fold, fine strike .....	est.	75- 100
267	<b>Forwarded By Schmidt &amp; Co, New Orleans</b> magenta oval bkst on 1845 entire from Mexico to England, 1845 ms Mexican forwarder, Vera Cruz pmk, Liverpool Ship ds, London arrival cds and ms due, file fold, fine .....	est.	75- 100
268	<b>Sullivan Via Nicaragua In Advance Of The Mails</b> mostly clear ornamented blue oval hs on cover to Mass., entered the mails with pair 3c Dull Red (# 11) tied by "New York Ship Jan 9" cds, cover flap faults, very fine usage .....	est.	1250- 1500
269	<b>Per US Despatch</b> ms endorsement on consular carried cover to the Am. Minister in Holland, original 1851 letter of Hiram Fuller, journalist and cover with embossed flap ad for "Evening Mirror," cover edge wear, fine usage .....	est.	25- 50

254



255



258

*London only*  
*Mr. T. H. H. H.*  
*The Marine P. H. H.*

259

*via Galveston*  
*Mr. Agostino H. H.*  
*Canton*  
*China*

260

*Mr. H. H. H. H.*  
*Curry H. H. H.*  
*30 T. H. H.*  
*France*

257

*Washington, H. H. H.*  
*Boston*

261

*Capt. H. H. H.*  
*St. George*  
*Port of H. H.*

262

*Forwarded by*  
*MBROSE & FEAR*  
*New York, H. H.*

263

*FORWARDED BY*  
*J. H. H. H.*  
*APR 1843*  
*LIVERPOOL*  
*SHIP*

264

*O. CAMACHO & CO.*  
*TAMPICO*  
*Mexico*  
*Batchelor*  
*H. H.*

265

*"Hammyrid"*  
*For Don*  
*Bernardo Badel*  
*Rue Romaine H. H.*  
*Paris*

266

*Forwarded Mexico 20th Jan 1845*  
*by your small ship*  
*of Longback & H. H.*  
*TO DAY*  
*TO DAY*  
*TO DAY*

267

*Mr. Chas. H. H. H.*  
*Victoria H. H.*  
*ON ARRIVAL OF THE SHIP*

268

*Sup. 17 H. H.*  
*M. H. H. H. H.*  
*London*

256

- 270 **US Naval Lyceum** ship illustrated hs across flap of 1837 folded letter from Sharon, Conn to a sailor "Care Commodore Elliot, Commanding Mediterranean Squadron," fold faults, very fine strike. . . . . est. 150- 200
- 271 **Via Nicaragua Ahead Of The Mails** red boxed hs tying pair of 3c Dull Red (# 11) to cover to Mass, entered the mails with "New York Sep 9" cds, cover wrinkles, ex Kutz, P.F. cert, very fine usage. . . . . est. 500- 750
- 272 **Forwarded By T.H. Young, New York** four line bkst on 1840 entire to **England**, red oval **Gilpin's Exchange Reading Room** hs, Liverpool Ship Letter bkst and arrival cds, very fine . . . . . est. 25- 50

### Local Posts

- 273 **Allen's Dispatch**, Black adhesive (# 3L2, faulty) tied to reverse of local use wrapper by "Allen's City Dispatch Dec 20 1882" violet oval duplex with fancy eagle killer, this color was issued for newspaper rate, less than 4 known, very fine. . . . . est. 1250- 1500
- 274 **Allen's Dispatch**, Red on Yellow adhesive (# 3L3) tied to local use cc cover from a Chicago lumber dealer by violet "Allen's City Dispatch Jan 12" oval pmk, very fine . . . . . est. 500- 750
- 275 **Boutons City Dispatch Post** red oval hs on New York City local use 1847 entire, fine . . . . . est. 50- 75
- 276 **San Francisco Penny Post Co** black hs on "City Delivery. Penny Postage Paid" local use franked entire, printed instructions on reverse, ex Haas, very fine . . . . . est. 750- 1000

### Western Express

- 277 **Balance of Western Express**, group of 21 franked entires, mostly WF & Co incl a 10c Green entire used from Victoria to England (stamps missing), others incl 5 Pacific Union Express and an unused Ballou's Fraser River, faults. . . . . est. 400- 500
- 278 **Adams & Cos Express Montezuma** blue oval hs and boxed "Paid" hs on cover to Benicia, very fine . . est. 250- 300
- 279 **Adams & Cos. Express Mormon Island** blue double oval hs on cover to Sen. Catlin at Benicia, letter dated March 5, 1853 from Mormon Island, cover reduced at right, ex Haas, very fine strike . . . . . est. 250- 300
- 280 **Adams & Co. Express San Francisco California** red embossed corner card cover used to Maine, faint blue boxed "Express" hs, fine . . . . . est. 250- 300
- 281 **Adams & Co San Francisco** Dec 5 bluish double circle ds and ms "x" on inbound cover to San Francisco, original letter dated from Mass., 1853 docket, cover chip at top, fine usage . . . . . est. 1100- 150
- 282 **Adams & Cos Express Stockton** blue cogged oval hs on cover to San Francisco, minor edge wear, fine . . . . . est. 100- 150
- 283 **J. Bamber & Co. Contra Costa Express** oval hs on 3c Red entire to San Francisco, their boxed "Answer By" four line hs, cover aged at foot, very fine strikes . . . . . est. 300- 400
- 284 **J. Bamber & Co. Contra Costa Express, San Francisco** black oval hs on Wells Fargo franked 3c Red entire to Oakland, blue "Wells Fargo & Co Grass Valley Dec 18" oval origin ds, minor cover soiling, fine . . . . . est. 200- 250
- 285 **Berford & Cos. Express San Francisco Cal** double oval hs, "Collect" hs and ms "\$1" express rate on entire to San Jose, ex Haas, very fine . . . . . est. 300- 400
- 286 **California Penny Post Co.**, their "Paid 7" frank (# 34LU 11a) on 3c Red entire used to San Francisco, ms "Mission San Jose Cal Feb 18" pmk at left, ex Haas, very fine . . . . . est. 750- 1000

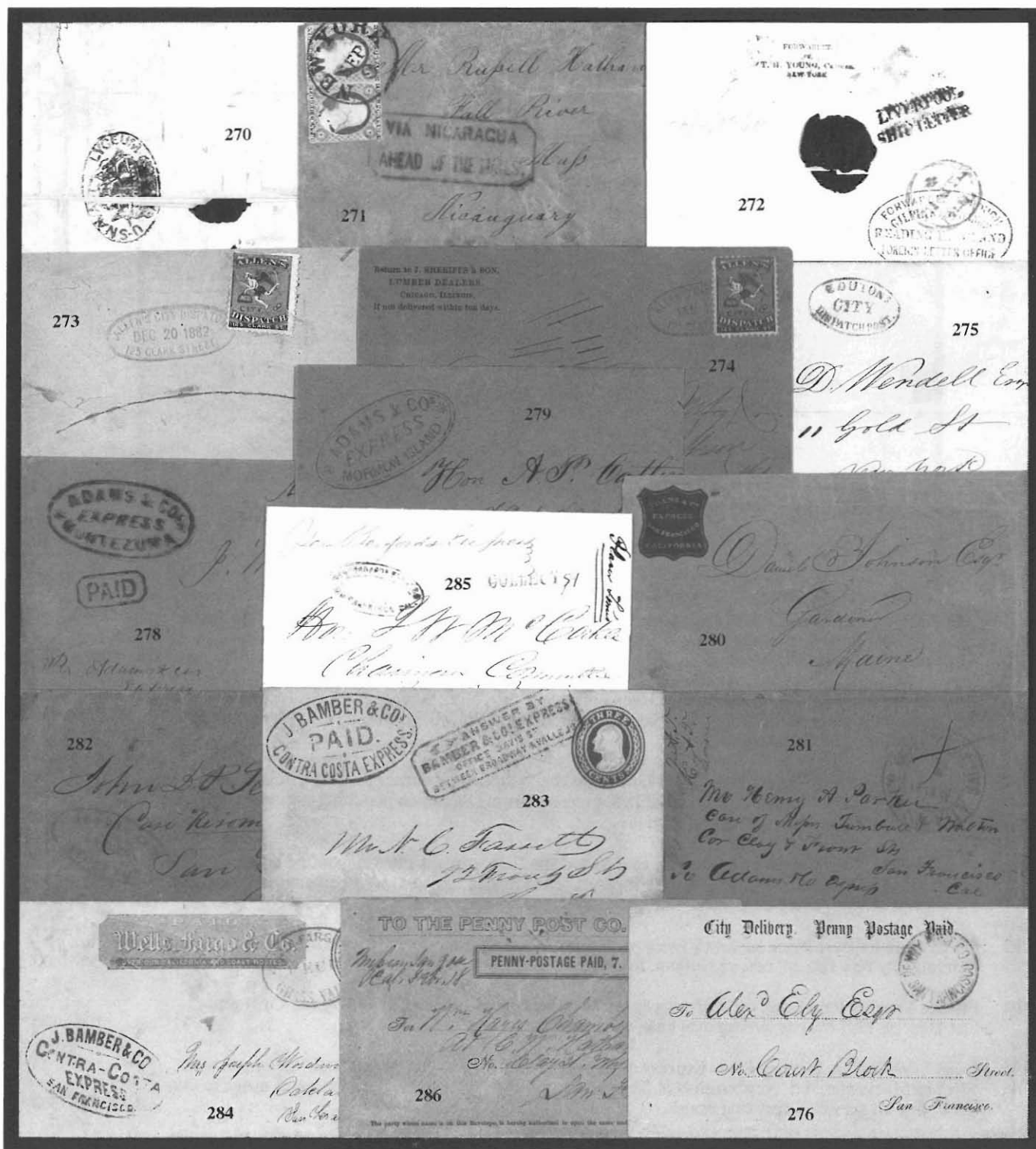



- 287 **Proprietors Castella and Cinnabar Mail Express and Saddle Train** corner card cover, 2c Red tied, part strike "Castella Cal 1898" cds, cover reduced at right affecting stamp, fine corner card..... est. 25- 50
- 288 **C.O.C.&P.P. Express St. Joseph Mo Aug 11** oval ds struck twice on reverse of cover to Denver, entered the mails with 3c Dull Red (# 26) pen cancelled, ms "Manheim Center NY Aug 3 1860" pmk, letter, cover reduced at left well into adhesive ..... est. 100- 150

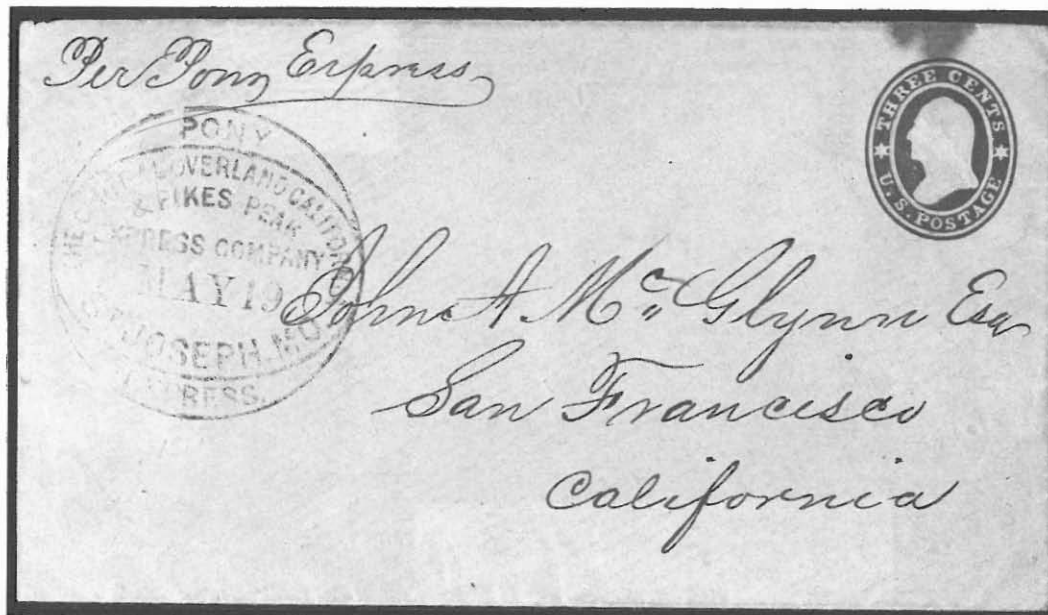

- 289 **C.O.C.& P.P. Pony Express May 19** balloon ds of Saint Joseph on 3c Red star die entire to San Francisco, ms. "Per Pony Express" at top, 1861 East to West usage, small stain spot, no flap, P.F. cert, ex West, very fine usage..... est. 5000- 7500
- 290 **C.O.C.& P.P. Pony Express** franked 10c Green entire to Utica, N.Y., "C.O.C.& P.P. St. Joseph Mo. Sep 26" oval ds, entered the mails with "Saint Joseph Mo Sep 27 1860" cds, used from Way Office, minor edge faults, very fine usage ..... est. 5000- 7500
- 291 **Columbia River And Puget Sound Mail Line** stage coach illustrated corner card cover carried out of the mails to Cowlitz, Washington, original 1872 enclosure from Olaqua on matching stationery, cover minor edge aging, very fine design ..... est. 200- 250
- 292 **Cram Rogers & Co Express Shasta** blue oval hs and ms "2.50" express rate on inbound cover, "Sacramento City Cal Feb 23" origin cds, "5" rate hs, "Adv" hs of Shasta, 1853 letter, green embossed Bankers imprint on flap, cover edge wear, fine ..... est. 500- 750
- 293 **Devils Gate Express** black hs struck twice on 3c Pink entire to San Francisco, entered the mails with "Carson City Nev Feb 28" cds, ex Nathan, fine ..... est. 750- 1000
- 294 **Eureka Express Paid** frank on 2c Brown entire to San Francisco, violet Wells Fargo & Co Nevada, Cal. Dec 19, 1887 oval ds, arrival oval bkst, ex Grombacher, fine..... est. 100- 150
- 295 **Evert Snell & Cos. Feather River Express** ornamented blue oval hs and pencil "1.50" express rate on cover to Marysville, red "Newburgh N.Y. Feb" origin cds and "10" rate hs, from the mails usage to Onion Valley, edges worn, very fine usage..... est. 400- 500

295

167  
 Mr. J. H. Stuart.  
 P. O. Box 100  
 Santa Cruz  
 California

**COLUMBIA RIVER**  
 —AND—  
**Puget Sound**  
**MAIL LINE.**  
 Geo. Coggan, Proprietor.  
 J. L. LUCE, Sup't.

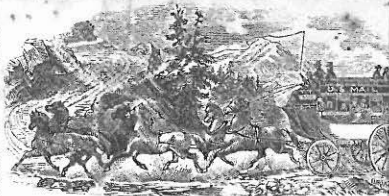

291

Mr. Gornell.  
 Cor. Lib.



**ONWAY & LITTLE**  
**CASTALLA,**  
**California.**

287

T. J. Houston  
 Redding

288



294

Hibernia S. & L. Society  
 N. E. Cor. Montgomery & Ist Sts.  
 San Francisco.

293

Wm. S. Chapman Esq.  
 - 76 Montgomery Block -  
 San Francisco

292

Rufus Cole &  
 Photo

**PAID.**  
**Central Overland Pony Express Company.**

Mrs. James Plant,  
 For.  
 Mrs. Edward L. Field,  
 Utica,  
 New York.

290



296	<b>Everts Wilson &amp; Cos. Daily Express</b> red frank on 3c Red star die entire used to San Francisco, blue Wells Fargo & Co Marysville "May 27" oval ds, entered the mails with "La Porte Cal May 26" cds, cover minor reduction and edge faults. ....	est.	400- 500
297	<b>Freeman &amp; Cos Express</b> red oval hs on entire to San Francisco, very fine .....	est.	150- 200
298	<b>Freeman &amp; Co Express Coulterville</b> greenish oval hs on red franked 3c Red entire to San Francisco, very fine .....	est.	150- 200
299	<b>Gallatin Express Paid</b> frank on unused 3c Pink entire, slightly aged .....	est.	50- 75
300	<b>Greenhood &amp; Neubauer</b> franked 3c Pink entire used to San Francisco, entered the mails with "Weaverville Cal Sep 14" cds and "beavertail" cancel, fine .....	est.	100- 150
301	<b>Greenhood &amp; Neubauer Weaverville</b> blue double circle ds on franked 3c Pink entire to San Francisco, 1864 docket, fine .....	est.	150- 200
302	<b>Greenhood &amp; Neubauer Express Weaverville Cal</b> blue oval hs with ms date on franked 3c Red entire to San Francisco, fine .....	est.	150- 200
303	<b>Gregory's Express Sacramento</b> , blue oval hs on June 12, 1851 folded letter from Sacramento to the express agent in Marysville, letter regarding a "carpet bag" left with Capt. Hite, very fine .....	est.	250- 300
304	<b>Hatch &amp; Co's Exps New Bedford</b> Nov 10 1885 magenta oval ds tying 2c Red Brown (# 210) to cc cover to West Tisbury Mass, ms "Express Money Enclosed" at left, cover reduced slightly at left, very fine usage .....	est.	150- 200
305	<b>Hinckley &amp; Cos. Express Denver City</b> Jul 12 1860 ds on cover to Ill., C.O.C.& P.P. Express Denver City K.T. ds, entered the mails with 3c Dull Red (# 26, defective) tied by "Saint Joseph Mo Jul 12" cds, minor edge faults, P.F. cert .....	est.	1250- 1500
306	<b>Hinckley &amp; Cos. Express Denver City</b> Dec 17 1860 ds on scroll franked 3c Red entire to Wis., entered the mails with "Saint Joseph Mo" cds, no flap, very fine usage .....	est.	1000- 1250
307	<b>Hinckley &amp; Co Express Denver City</b> Mar 11 1861 partially clear ds on inbound cover to Golden, J.T. (Jefferson Territory), 3c Dull Red (# 26) not tied, "Philadelphia Pa Feb 19" cds, pencil "Col 10" for express to Golden, reduced at left .....	est.	200- 250
308	<b>Holladay Overland Mail and Express</b> frank on 3c Pink entire to San Francisco, used after sold to Wells Fargo with their "Salt Lake City U.T. May 31" oval ds, fine .....	est.	250- 300
309	<b>Holland, Morley &amp; Co Express La Porte, Cal</b> blue oval hs tying 3c Pink entire with Whiting & Co's Feather River Express frank used to Carson City, Nevada Territory, pencil "Quincy 1862" docket, restored patches at top .....	est.	2000- 2500
310	<b>Via Jones &amp; Russell's Express</b> ms endorsement on inbound cover to Denver, 3c Dull Red (# 26) pen tied, matching "Stout O May 28" pmk, fine .....	est.	75- 100
311	<b>Jones &amp; Russell's Pikes Peak Express Denver City</b> dateless hs on 3c Red entire to Mich., entered the mails with "Leavenworth City K.T. Jul 31 1859" pmk, cover edge repair at left, very fine strike and very early usage, ex Haas .....	est.	1000- 1250
312	<b>La Porte Express Co La Porte</b> May 26 blue oval ds and matching "Free" hs on unfranked 3c Pink entire to Hon. John Goodwin at Quincy, blue maltese cross hs at lower left, cover reduced at right well into the stamp, very fine usage .....	est.	100- 150

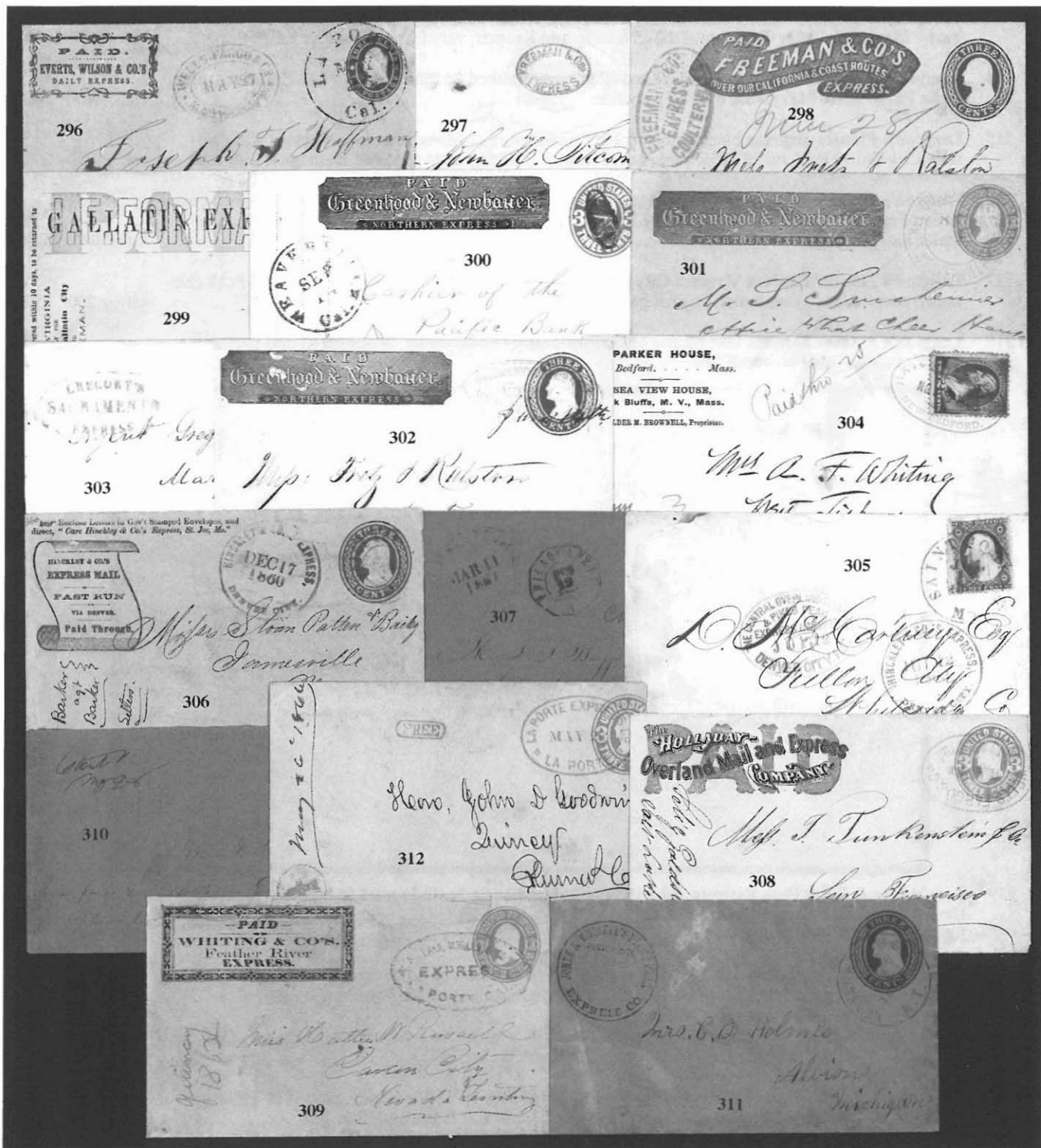

- 313 **Lamping & Cos. Express Downieville** black oval hs on franked 3c Pink entire to San Francisco, Wells Fargo Marysville "May 7" blue oval ds, ex Knapp and Kramer, very fine conjunctive usage ..... est. 750- 1000
- 314 **Lamping & Co Express Downieville** blue oval hs tying franked 3c Pink entire to San Francisco, blue Wells Fargo & Co Marysville oval ds, very fine. .... est. 400- 500
- 315 **Langton's Pioneer Express** black frank on 10c Green entire to Mass., entered the mails with "Nevada City Cal 10 Paid Jul 18 1856" pmk, cover stain at top, edge tear repaired from back with tape. ... est. 150- 200
- 316 **Langton's Pioneer Express** stage and steamer illustrated, black on yellow adhesive on oversize cover to San Francisco, ms from "Unionville N.T." on label, ms "Coll," original July 15, 1863 letter, cover faults, extremely fine usage ..... est. 2000- 2500
- 317 **Langton's Pioneer Express Virginia City** blue oval hs on franked 3c Pink entire to Crystal Peak (Nevada), cover edges aged, faults, fine usage. .... est. 200- 250
- 318 **Langton's Pioneer Express** fancy frank on 3c Pink entire to Marysville, faint oval hs and part strike "San Francisco" oval hs, about fine ..... est. 200- 250



- 319 **Leav'n City & Pikes Peak Express** Jul 2 1859 year dated hs on 3c Red entire to New York, entered the mails with "Leavenworth City K.T. Jul 8 1859" pmk, six recorded outbound usages, cover corner tear at top right, very fine strikes. .... est. 4000- 5000
- 320 **Nicaragua Line In Advance Of The Mail** mostly clear black oval hs on cover to Stockton, greenish Adams & Cos Express San Francisco oval hs, cover light soiling at left, fine. .... est. 400- 500
- 321 **Noisy Carriers Mail, 77 Long Wharf, S.F.** Cal boxed hs in green on cover to Maine, pair 3c Dull Red (# 11) tied by "San Francisco Cal Jul 15" pmk, very fine. .... est. 750- 1000
- 322 **Noisy Carriers Mail** San Francisco large oval hs on cover to N.Y., 10c Green, type II (# 14, large margins) tied by "San Francisco Cal Dec 5" cds, ex Caspary and Haas, very fine. .... est. 2500- 3000



316 *Nov. 1888*



08-80

Mrs. J. Buchanan Hall  
(Care of Garrison)  
Proctor



317  
R. G. Ferguson  
August



C. Nov. 24. Laneri

314



Samuel Davis  
Marquette

318



313

Mr. A. Daneri



315

Elizabeth Clapp  
Worcester



321



Miss Lydia Starbuck  
Chuburn  
Bayona Co  
N. H.

323	<b>Pacific Express Columbia</b> Feb 17 blue oval ds on express rider franked 3c Red entire to Sacramento City, cover stain at left and corner fault . . . . .	est.	100- 150
324	<b>Pacific Express Mok Hill</b> Mar 21 black oval ds on express rider franked 3c Red entire to Stockton, ms docket at left, fine . . . . .	est.	300- 400
325	<b>Pacific Express Co Stockton</b> Nov 25 blue oval ds and matching "Paid" in oval hs on 3c Red entire to Yuba City, very fine . . . . .	est.	250- 300
326	<b>Pacific Union Express Co New York</b> Aug 1 blue ds struck four times on 12c Red Brown entire (# U69) used to San Francisco, <b>Wells Fargo &amp; Co</b> frank, no flap, very fine conjunctive usage. . . . .	est.	200- 250
327	<b>Pacific Union Express San Francisco</b> May 11 blue double circle ds tying 3c Red Grill (# 94, faulty) to red franked 3c Pink entire to San Diego, blue "Collect" in oval hs, cover reduced at right, fine double rate usage . . . . .	est.	200- 250
328	<b>Pacific Union Express Co. Sant. Clara</b> Apr 22 black double circle ds on red franked 3c Pink entire to San Francisco, small edge spot, ex Haas, very fine strike . . . . .	est.	400- 500
329	<b>Raum's Express</b> frank on 3c Green entire to San Francisco, their "Schellbourne Nev Mar 2/72" ms pmk, reduced slightly at top, no flap, fine usage . . . . .	est.	500- 750
330	<b>Rhodes &amp; Cos. Express Red Bluffs</b> blue oval hs on 6c Green entire to Wis., entered the mails with pair 3c Dull Red (# 11, cut in) tied by "Sacramento City Cal Mar 14" cds, cover edges aged, P.F. cert, ex Kutz, very fine double rate usage . . . . .	est.	750- 1000
331	<b>River Express San Francisco</b> Jun 1893 blue double oval hs on green franked 2c Green entire to San Francisco, very fine . . . . .	est.	150- 200
332	<b>Stockton &amp; S.F. Express Co.</b> "Deliver and Call For Return Package" violet handstamps tying 2c Red to cc cover to San Francisco, ex Clifford, very fine . . . . .	est.	100- 150
333	<b>Thomes &amp; Skaden's Express Susanville</b> Cal Dec 8 double circle ds on franked 3c Green entire to San Francisco, reduced irregularly at right affecting stamp and marking, fine usage . . . . .	est.	400- 500
334	<b>Thomes &amp; Skadan's Express</b> franked 3c Green entire to San Francisco, blue <b>Wells Fargo &amp; Co Reno</b> mostly clear oval ds, ms docket, no flap, fine usage . . . . .	est.	400- 500
335	<b>Thomes &amp; Skadan's Express</b> scroll frank on 3c Green entire to San Francisco, <b>Wells Fargo &amp; Co Reno</b> partially clear, blue oval ds, 1873 docket on reverse, fine combination usage. . . . .	est.	500- 750
336	<b>Todd &amp; Co. Express</b> black shield hs and ms "Paid" on entire to San Francisco, entered the mails with orange "San Francisco Oct 15" cds with internal "2" rate for local use, fine. . . . .	est.	200- 250
337	<b>Truman &amp; Cos. Express</b> blue, train illustrated frank on 3c Pink entire to San Jose, ms "february 14/65" pmk, fine . . . . .	est.	300- 400
338	<b>Union Pacific Express Omaha Neb.</b> Oct 15 1878 magenta oval ds on cover to Aaron Stein, c/o Wells Fargo at San Francisco, very fine. . . . .	est.	100- 150
339	<b>Wells Fargo &amp; Co Aurora Nev</b> blue oval hs on franked 3c Pink entire to <b>England</b> , entered the mails with red "New York Am Pkt 3" credit cds and NYFM fancy cancel, 1863 London Paid transit, front half of paste up only, edge soiled . . . . .	est.	400- 500
340	<b>Wells Fargo &amp; Co Austin Nev</b> blue oval ds on franked 3c Pink entire to Penna., entered the mails with <b>Union Pacific RR</b> cds, very fine. . . . .	est.	400- 500

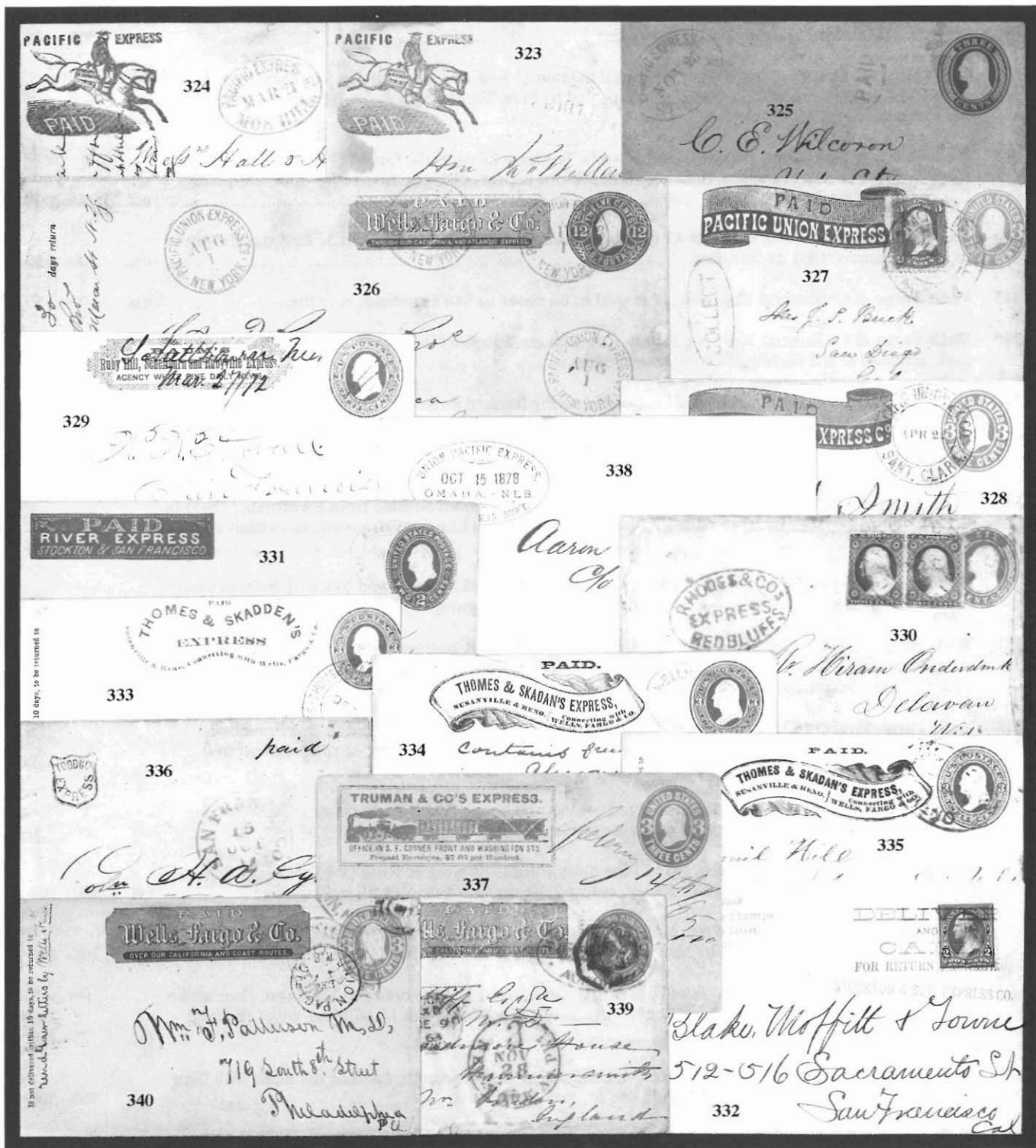

341	<b>Wells Fargo &amp; Co Belmont Nev Oct 15 blue oval ds tying franked 3c Green entire to Virginia City, original 1874 letter regarding politics, very fine</b> .....	est.	300- 400
342	<b>Wells Fargo &amp; Cos. Express Boston large oval bkst on 3c Red star die entire to San Francisco, 1c Blue (# 24, faults) and pair 3c Dull Red (# 26) tied by blue "Wells Fargo &amp; Co New York Jul 11" double circle ds, 2 recorded, very fine.</b> .....	est.	750- 1000
343	<b>Wells Fargo &amp; Co Carson City blue oval Nevada Territory hs tying 10c Green (# 35) to legal size, unfranked cover to San Francisco, their ms "Coll 50c" for express charges, small edge spot, extremely fine out of the mails usage</b> .....	est.	1500- 2000
344	<b>Wells Fargo &amp; Co Carson City Oct 4 blue oval Nevada Territory ds on franked 3c Red star die entire to San Francisco, 1861 docket, fine.</b> .....	est.	100- 150
345	<b>Wells Fargo &amp; Co Express Columbia blue oval hs on cover to San Francisco, very fine.</b> .....	est.	100- 150
346	<b>Wells Fargo &amp; Co franked 3c Pink entire to Cal. with ms "Empire Nev May 7" Wells Fargo &amp; Co. pmk, reduced at left slightly affecting return address</b> .....	est.	250- 300
347	<b>Wells Fargo &amp; Co Los Angeles Nov 8 blue oval ds tying franked 3c Red entire to San Francisco, fine.</b> .....	est.	75- 100
348	<b>Wells Fargo &amp; Co Express Marysville blue oval hs and "Paid" in oval hs on 3c Red entire to San Francisco, fine</b> .....	est.	75- 100
349	<b>Wells Fargo &amp; Co., two Mexican franked entires with green franks, 5c Blue from La Honda (1895) to S. Louis Potosi, corner fault, and 20c Red paste back only with Leon and Guanajunta cancels of 1889, fine</b> .....	est.	50- 75
350	<b>Wells Fargo Pony Express, group of 29 fake stamps, a genuine \$2 Green, and block of 16 from black reprint sheet (missing left hand row of \$4 stamps), faults, fine group</b> .....	est.	500- 750
351	<b>Wells Fargo Virginia City Pony, vertical pair 25c Blue (# 143L8, bottom stamp cut in) tied to long cover to San Francisco by their "Gold Hill N.T. Feb 19" oval ds, paste back franked 3c Pink entire with 3c Rose (# 65) tied, edge tears, fine</b> .....	est.	5000- 7500
352	<b>Wells Fargo Virginia City Pony, their "Paid 25 Cts" franked 3c Pink entire used to San Francisco, blue "Wells Fargo &amp; Co Carson City Nov 11" oval ds, 1863 pencil docket, cover restored tear and patch at bottom right corner, very fine usage</b> .....	est.	500- 750
353	<b>Wells Fargo &amp; Co Express San Francisco red oval hs and boxed "Paid" hs on cover to New York City, Boyd's City Despatch Post oval ds for local post delivery to a hotel, fine</b> .....	est.	500- 750
354	<b>Wells Fargo &amp; Co. Express S.Frco. Nov 2 blue double circle ds tying 3c Rose (# 65) to cover "Express via Panama" to Mass., ms 1863 docket, entered the mails at Boston with red cds, fine</b> .....	est.	400- 500
355	<b>Wells Fargo &amp; Cos. Express S. Frco. Nov 8 blue double circle ds on franked 3c Red entire to San Jose, 3c Dull Red (# 26, se) tied by blue "Collect" boxed hs, minor age spots, ex Haas.</b> .....	est.	300- 400
356	<b>Wells Fargo &amp; Co San Francisco faint blue oval ds on franked 3c Pink entire to Stockton, clear strike on 3c Pink paste back, their "Collect" blue hs struck twice, sender's "Jan 14 1870" hs, cover reduced at left.</b> .....	est.	75- 100
357	<b>Wells Fargo &amp; Co frank in blue on 3c Red star die entire to Sacramento, entered the mails with "San Francisco Cal Dec 3 1861" cds and Ship 5 due hs, very fine</b> .....	est.	400- 500
358	<b>Wells Fargo &amp; Co frank in blue on 3c Red star die entire to Sacramento, entered the mails with "San Francisco Cal Oct 28 1861" cds, Ship hs and crayon "2" due, flap repaired, very fine</b> .....	est.	400- 500



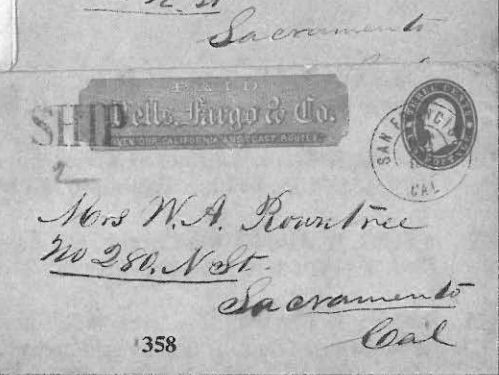
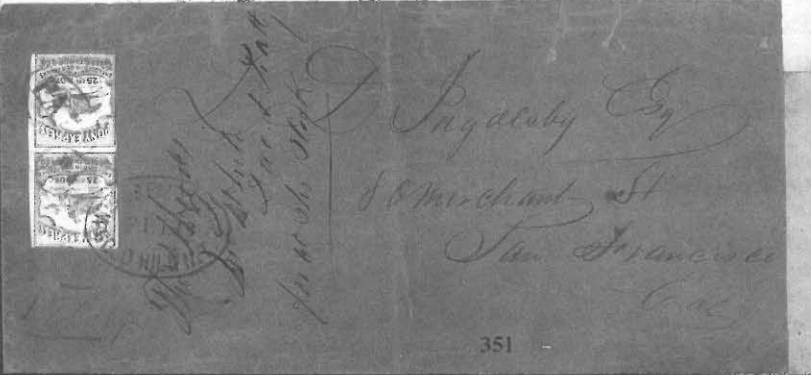
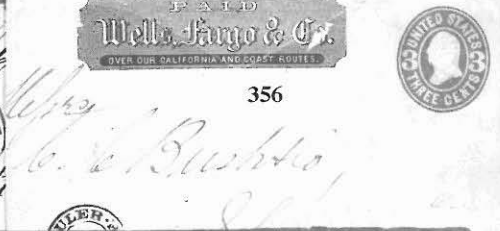
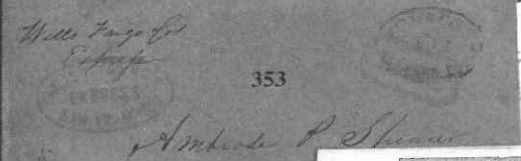
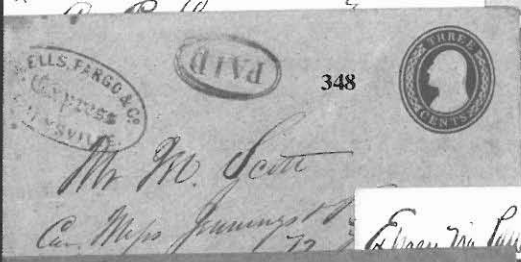
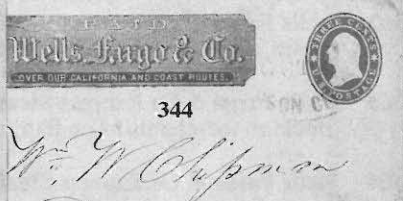
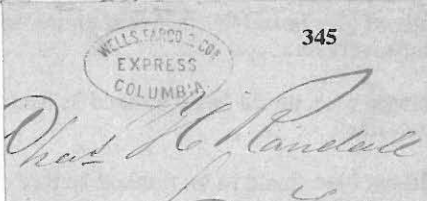
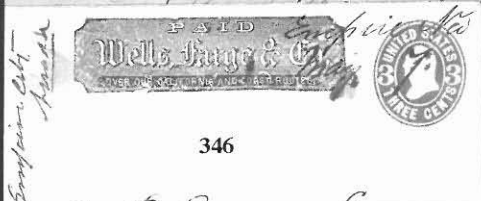



359	<b>Wells Fargo &amp; Co</b> franked 6c Carmine entire used to <b>Scotland</b> , "San Francisco Cal May 4" cds, "Insufficiently Paid" hs and ms "6" due, 1871 arrival bkst, part flap, fine . . . . .	est.	100- 150
360	<b>Wells Fargo &amp; Co Express San Francisco</b> , Cal Mar 28 magenta oval ds on franked 2c Green entire to San Francisco, blue <b>Steamer Emily</b> straight line hs, light cover streak at left, fine . . . . .	est.	150- 200
361	<b>Wells Fargo &amp; Co Silver City NT</b> blue oval ds on 3c Pink entire to Cal., <b>Langton's Express</b> frank and magenta <b>Bamber &amp; Co</b> partially clear cds, cover reduced slightly at left and edge tears, very fine triple conjunctive usage . . . . .	est.	400- 500
362	<b>Wells Fargo &amp; Co Express Steamboat</b> blue boxed hs on 3c Red entire, with Nesbit seal, to Sacramento, ms "Wells Fargo & Co" frank, very fine . . . . .	est.	500- 750
363	<b>Wells Fargo &amp; Co Express Steamboat</b> blue, boxed hs on franked 3c Red entire to San Francisco, Stockton merchants hs on flap, very fine . . . . .	est.	400- 500
364	<b>Wells Fargo &amp; Co Express Steamboat</b> blue shield hs on franked 3c Red entire to San Francisco, cover slightly aged at right and sealed tear, fine usage . . . . .	est.	400- 500
365	<b>Wells Fargo &amp; Co Express Steamboat</b> blue oval hs on franked 3c Red entire to San Francisco, small cover edge tear, very fine strike . . . . .	est.	250- 300
366	<b>Wells Fargo &amp; Co</b> franked 3c Green entire to Port Discovery, Washington, blue <b>S.S. Empire</b> straight line hs, matching "Wells Fargo & Co San Francisco Feb 23" oval bkst, cover reduced at left, very fine strike . . . . .	est.	75- 100
367	( <b>Wells Fargo &amp; Co Steamboats</b> ), two franked 3c Green entire to San Francisco, one with their "S.S. State, Messenger" oval hs, the other with their "S.S. Oregon, Messenger" hs, edges faulty, fine strikes . . . . .	est.	100- 150
368	<b>Wells Fargo &amp; Co Victoria</b> Jan 20 blue oval ds tying 10c Green franked entire to San Francisco, blue "Post Office Victoria V.I." crown hs denoting Colonial postage paid, 1869 letter, docketing at left, PF cert, fine . . . . .	est.	500- 750
369	<b>Wells Fargo &amp; Co Express</b> , black on red <b>train and steamer</b> illustrated adhesive with "Virginia N.T." hs of Nevada Territory on legal size cover to San Francisco, age stains . . . . .	est.	250- 300
370	<b>Wells Fargo &amp; Co Virginia City Montana</b> Nov 1868 blue double circle ds on franked 3c Pink entire to New York, <b>Boyd's Despatch</b> hs and "Paid" in circle hs for delivery service, fine . . . . .	est.	300- 400
371	<b>Whiting &amp; Cos Express Paid Quincy</b> , mostly clear double circle hs on cover to Quincy, 3 recorded examples, ex Clifford and Haas . . . . .	est.	500- 750

#### ADHESIVES ON COVER

372	# 1LB7, 1c Red <b>Baltimore Carrier</b> , slightly cut in, tied to mourning cover with 3c Claret (# 26, perf toning) by blue "Baltimore Md May 16" pmk, cover small age spot, fine . . . . .	est.	200- 250
373	# 1LB8, 1c Black <b>Baltimore Carrier</b> , full margins, tied to cover to Virginia in combination with 3c Dull Red (# 26) by blue "Baltimore Md May 4" cds, fine . . . . .	est.	100- 150
374	# 3LB2, 1c Blue <b>Boston Carrier</b> , full margins, red crayon cancel, on cover to Philadelphia, 3c Dull Red (# 11) tied, red "Boston 3 cts Jan 2" cds, fine . . . . .	est.	100- 150
375	# 6LB9, 1c Black on <b>Rose New York Carrier</b> , pencil cancelled on 1849 folded letter to Philadelphia, 5c Brown (# 1, cut in) tied by grid cancel, red "New York Mar 25" cds, fine . . . . .	est.	300- 400



## 1847 Issue

- 376 # 1, 5c Brown, vert pair, full margins, tied by red cancels to entire to Nova Scotia, matching "Steam-Boat" hs, "St. Johns Ship Letter" hs and "JU 9 1849" bkst, "Pictou" arrival, ms due, edges repaired with tape, very fine usage ..... est. 1250- 1500
- 377 # 1, 5c Red Brown, four full margins, tied to 1849 folded letter by blue "5" in oval cancel, matching "Baltimore Md Jan 17" cds, very fine ..... est. 300- 400
- 378 # 1, 5c Brown, four full margins, vertical crease, tied to cover to Mass. by red, open grid cancel, matching "Burlington Vt 5 Sep 26" cds, cover creases, fine usage ..... est. 250- 300
- 379 # 1, 5c Red Brown, four margins, tied to cover by red cancel, faint "U.S. Express Mail New York" red cds, cover two small edge tears repaired with scotch tape, wrinkles, one affecting stamp ..... est. 150- 200
- 380 # 1b, 5c Orange Brown, full margins, tied to cover to Philadelphia by red "New York Oct 9" ocean mail pmk, additional strike to left, less than 5 recorded on 5c, very fine ..... est. 2000- 2500
- 381 # 1b, 5c Orange Brown, cut in at foot, light wrinkle, tied by blue grid to cover, Blood's Despatch 1c Bronze on Black adhesive (# 15L13) acid tied to left, blue "Philada 5 Cts Oct" cds, fine ..... est. 400- 500
- 382 # 1b, 5c Orange Brown, full margins except touched at top left, very minor discoloration spot in right margin, tied to cover by blue "Troy NY Mar 18" cds, fine ..... est. 250- 300
- 383 # 1b, 5c Orange Brown, cut in at foot, tied to entire by faint "Philada Pa 5 Cts" blue cds, fine ..... est. 150- 200
- 384 # 2, 10c Black, four margins incl. sheet margin at left, scrape at top left corner retouched with red ink, tied to 1848 folded letter to Washington, D.C. by red cancel, matching "US Express Mail Boston Mass Sep 1" cds, file folds ..... est. 400- 500

## 1851 Issue



- 385 # 6, 6b, 1c Blue, type Ia, Ic, horiz pair, pos 96-97R4, mostly full margins, left stamp plume touched at bottom, small scissors cut in margin between, tied with 1c Blue (# 8A, pos 87R4, mostly full margins) to cover by "Chicago Ill Apr 23 1857" pmks, ex West, very fine ..... est. 4000- 5000



376

1/4  
 Mr. Hugh Fraser  
 East Branch of River  
 Pictou  
 Nova Scotia



377

Mr. The Clerk of Commissioners  
 of Land for Canada Co.  
 Montreal



379

Mr. Samuel T. Buckner  
 Care of Rhine St.  
 Providence



378

Mr. Daniel Pomeroy



381

Miss Bertha Froger  
 Bethel Seminary  
 Northampton Conn

382

Miss Catharine McKie  
 South Easton



383

Rev. Perry  
 No 2. Bar  
 ne

Amos #45.

Wm. J. Cannon Esq.



R. W. S. 384

Wm. J. Cannon



Miss G. M. M. M.  
 311 Market Street  
 Philadelphia

380

386	# 7, 1c Blue, type II, horiz. pair, cut in at top, tied to 2p farm implement illustrated circular addressed to <b>John Deere</b> by "New York Sep 17" cds, very fine .....	est.	100- 150
387	# 7, 1c Blue, type II, cut in, used with pair 3c Dull Red (# 11) on 3c Red entire to California, "Mc Grawsville NY Feb 25" cds, no flap, very fine .....	est.	100- 150
388	# 7, 1c Blue, type II, cut in at top, tied to 1856 partially printed circular to Maine by black "Boston Paid Sep 18" cds, apparently held for full postage with 3c Dull Red (# 11) tied at left and red "Boston Sep 19" cds, very fine .....	est.	100- 150
389	# 7, 1c Blue, type II, horiz pair, three margins, tied to circular rate entire to <b>England</b> by partially clear "New Orleans La" cds, blue "Open Printed Circular" private hs, "2" (d) due hs, 1856 arrival bkst, ex Knapp, fine .....	est.	100- 150
390	# 7, 1c Blue, type II, cut in, tied to 1856 printed circular <b>from England</b> , entered the mails with "New York Jan 23" pmk, fine .....	est.	50- 75
391	# 8A, 1c Blue, type IIIA, full margins except touched at bottom right, tied to New York local use cover by black grid cancel, very fine .....	est.	250- 300
392	# 9, 1c Blue, type IV, cut in, tied with 3 copies 3c Dull Red (# 25) to cover to "USS Wabash" at <b>Aspinwall, New Grenada</b> by "Philadelphia Pa Nov 4" pmks, red ms "Missent To California" and "San Francisco Cal Jan 5" bkst, docket, fine .....	est.	150- 200
393	# 9, 1c Blue, type IV, three singles, cut in, tied to cover to Missouri by three strikes "New Albany Ind Aug 27 1857" cds, fine .....	est.	75- 100
394	# 9, 1c Blue, type IV, horiz pair, cut in, faults, tied to entire to <b>England</b> by "New Orleans La May 3" pmk, 1855 Liverpool arrival and "2" (d) due hs, edge faults, fine usage .....	est.	50- 75
395	# 10/11, 3c 1851's, group of 15 covers or folded letters bearing 3c Orange Brown (1) or 3c Dull Red, mostly selected for plating varieties, incl vert pair with corner sheet margin from plate 2, minor faults, fine to very fine group .....	est.	250- 300
396	# 10, 3c Orange Brown, pos 50 R 1E, full margins, tied to 1851 folded letter by blue grid cancel, matching "Saco Maine Jul 9" <b>first month</b> cds, very fine .....	est.	100- 150
397	# 10, 3c Orange Brown, full margins except touched at left, tied to small cover by blue "Troy N-Y Apr 9" cds, very fine .....	est.	25- 50
398	# 11, 3c Dull Red, tied with pair 3c Dull Red (# 25) and single 1c Blue (# 24) to <b>Overland Mail Via Los Angeles</b> imprint cover to Conn. by "San Francisco Cal 1859" cds, very minor reduction at left, some perf tip toning, very fine usage .....	est.	500- 750
399	# 11, 3c Dull Red, two pairs tied to cover to Penna. by ms cancel, red "San Jose Cal Apr 15" pmk, ms 1855 docket, overpayment of new 10c rate, very fine .....	est.	150- 200
400	# 11, 3c Dull Red, two pairs tied to cover to Sonora, Cal by "San Francisco Cal May 1 1859" pmks, original letter dated "Steamer Golden Age, Apr 15, 1859" mentions "near Panama" and describes trip, cover age spots affecting adhesives. ....	est.	150- 200
401	# 11, 3c Dull Red tied to blue embossed, ship illustrated, cc cover of "Edwards, Sanford & Co's Foreign Express" by "New York Apr 17" cds, cover edge worn, fine design .....	est.	100- 150
402	# 11, 3c Dull Red, seven copies, incl. pair and strip of three, tied to cover to <b>France</b> by "Rochester NY Jul 12" pmks, New York Am Pkt cds, 1853 French entry cds and ms due, no flap, edge faults, very fine usage .....	est.	100- 150





403	# 11, 3c Dull Red, two copies tied to short paid cover to California by "Newark NJ May 22" cds, ms "Due 4" and hs "Due 4," ms 1855 docketing affects stamps, fine usage.....	est.	100- 150
404	# 11, 3c Dull Red, sheet margin copy, pos 91R3, barely touched at bottom right, tied to turned cover by geometric cancel, "Shelbyville Ky Feb 4" cds, interior usage with ms paid and Loiusville pmk, 1853 letter, very fine.....	est.	50- 75
405	# 11, 3c Dull Red, right sheet margin copy tied to cover to Baton Rouge by Way cancel, red "New Orleans La Jul 30" cds, cover light stain at left, fine .....	est.	25- 50
406	# 11, 3c Dull Red, pos 96L5 <sup>L</sup> , cracked plate variety, cut in at left, tied to cover by blue "Columbia SC Aug 24" cds, 1856 docket, fine .....	est.	25- 50
407	# 13, 10c Green, type I, 3 margins, touched at foot, tied to banker's cc cover to California by "Saint Louis Mo Dec 4" cds, 1856 docket, cover reduced slightly at right, edge faults, PF cert, fine usage ...	est.	200- 250
408	# 14, 10c Green, type II, cut in, on 1856 entire to Mexico, black cancel, red "New Orleans La Jan 15" cds, Vera Cruz transit and "4" due hs, fine .....	est.	100- 150
409	# 17, 12c Black, full margins, small wrinkle, tied to triple weight 1854 entire to Cal. by "Paid" cancel, black "Boston 10 cts Oct 19" due cds for third rate due, entire has wrinkles and small edge tear, very fine usage .....	est.	300- 400

### 1857 Issue

410	# 20, 1c Blue, type II, horiz strip of three tied to cover by "East Bethel Vt Apr 21" pmk, cover small edge tear and spot, ex Bingham, fine adhesives .....	est.	250- 300
411	# 20, 1c Blue, type II, faults, tied to 1857 local use circular by red "US Mail City Delivery 1 Sep 7" cds of New York City, fine .....	est.	75- 100
412	# 20, 1c Blue, type II, single tied to 3c Red star die entire by "Paid" cancel, red "Boston Mass May" cds, carrier rate usage, fine .....	est.	75- 100
413	# 21,22 1c Blue, type III, IIIA pair, pos 55-56L4, rather well centered, tied to 1859 entire to Switzerland by partially clear "New Orleans La" cds, French transit cds, Bruge arrival bkst .....	est.	750- 1000
414	# 23, 1c Blue, type IV used with 3c Dull Red (# 26, se) on cover to Maine, "Philadelphia Pa Jul 18 1861" pmk, cover part flap, minor edge faults, fine carrier usage.....	est.	100- 150
415	# 24, 1c Blue, type V, pair, used with 3c Dull Red (# 25, imperf horizontally) and 10c Green (# 33) on cover to France, red cancels and "New York Paid 3 Nov 28" credit cds, French entry cds, early usage of 1c type V, ex Fortgang, fine .....	est.	300- 400
416	# 26, 3c Dull Red tied to six horse stage illustrated cover to Santa Cruz, Cal. by "San Jose Cal Oct 11" cds, "From San Francisco ....." banner crossed out by sender, PF cert, fine.....	est.	750- 1000
417	# 26, 3c Dull Red, vert. strip of four tied to cover to Nova Scotia by "San Francisco Cal Dec 30 1859" pmks, Overland hs with small "R" and red "U. States 6" credit hs, blue oval "Paid" hs, 1860 arrival bkst, fine .....	est.	500- 750
418	# 26, 3c Dull Red, se, tied to four horse stage illustrated cover to Sacramento by "San Francisco Cal May" cds, "Per Overland Mail" imprint crossed out, ex Kutz, fine .....	est.	400- 500
419	# 26, 3c Dull Red with ms cancel on all over design Peace propaganda cover by Valentine, matching ms pmk, very minor age spot, fine.....	est.	200- 250

405



Mr. Augustine Chapman  
care of Dr. Mc. Farrah Esq.

404



John B. Knight Esq.

Augustine Hill

403



A. D. Cochran  
Port. 14

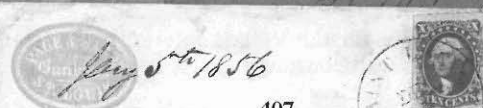

407

J. N. Page Esq.  
care John Piccott Esq.



408

Francisco Simolina Murr.



Wm. Macomber  
San Francisco

409



410

L. A. Marsh Esq.  
Sec. W. C. Smith & Co.  
Woodstock



G. Madalajina  
Mexico

411



J. Prescott & Son

414



413



Capt. Mark F. Wentworth  
Curi Meyer

412



Miss W. A. Williams  
Birmingham



418

Thomas S. Stike



419

Miss Phil A. Holmes  
Augusta  
Georgia

415



A. Madalajina  
Madame R. B. B. B.  
5 Rue de la...



OVERLAND

417

P. S. Hamilton Esq.  
Albany  
B. N. A.



416

James F. Wood Esq.  
Santa Cruz  
Cal.

420	# 26, 3c Dull Red, block of ten (5x2) tied to cover to France by "Galveston Tex Jul 3" mostly clear pmks, red New York credit, 1859 French transit bksts, right row creased from folding over edge at top, ex Bingham, very fine usage . . . . .	est.	150- 200
421	# 26, 3c Dull Red with fancy axe cancel on cover, matching "Collinsville Ct May 21" cds, very fine. . . . .	est.	150- 200
422	# 26, 3c Dull Red tied to cover by fancy "Brookline Mass Mar 25 1859" ornamented cds, part flap, very fine . . . . .	est.	100- 150
423	# 26, 3c Dull Red tied to turned cover by "Washington Vt" cds, interior usage (stamp added) all over reverse, carriage illustrated ad cover from Brattleborough . . . . .	est.	25- 50
424	# 29, 5c Brown tied with 10c Green (# 35) to 1860 folded letter to France by "New Orleans La Aug 1860" pmk, red New York credit cds, blue French entry cds and arrival bkst, fine. . . . .	est.	200- 250
425	# 31, 10c Green, type I, tied to cover to California by "New York May 7" ocean mail pmk, all over reverse stencil ad in magenta, very fine . . . . .	est.	400- 500
426	# 32, 34, 10c Green, horiz. strip of three, types II, II and IV, pos 1-3R, some perf tip stains, tied to cover to Germany by "Carondelet Mo" pmk, New York credit cds, red "Aachen" ds, 1859 transit bkst, ex Emerson, fine . . . . .	est.	500- 750
427	# 32, 10c Green, type II, horiz pair tied to cover to Canada by "Saint Louis Mo Aug 29 1858" pmks, red "U. States 20" exchange hs, arrival bkst, cover large piece added at left affecting exchange marking, fine usage . . . . .	est.	150- 200
428	# 33, 10c Green, type III, two copies, faults, tied to "Love, Purity & Fidelity" illus, cover to Ohio, "Fiddletown Cal Jul 17" pmks, original 1858 letter, cover faulty, no flap, fine design . . . . .	est.	200- 250
429	# 35, 10c Green, type V, tied to "Overland Via Los Angeles" six horse stage illustrated cover to Texas by blue grid cancel, matching "Marysville Cal Feb 11" cds, cover edge restored at left, very fine usage . . . . .	est.	1000- 1250
430	# 35, 10c Green, type V, tied to "Per Overland Mail Via Los Angeles" four horse stage illustrated cover to Maine by "San Francisco Cal Dec 12 1859" cds, cover minor edge faults, ex Lehman and Haas, fine usage. . . . .	est.	750- 1000
431	# 35, 10c Green, type V, three copies tied to cover to Austria by "Skowhegan Me Sep 21" pmks, "Paid" hs, red New York credit, red "Aachen Franco" ds, Wien arrival bkst, cover opened roughly at right, fine usage . . . . .	est.	100- 150
432	# 35, 10c Green, type V tied to cover to Canada, by "New York Jul 25" cds, red "Ogdensburgh NY 10 Paid" exchange cds and "U. States" hs, 1859 R.R. transit bkst, cover minor age specks, fine usage . . . . .	est.	50- 75
433	# 37, 24c Gray two vert pairs tied to quadruple rate cover to Ireland by red grid cancels, red "New York Paid Jul 25" cds and ms credit, 1861 Belfast arrival bkst and forwarding cds, cover edge faults, ex Burrus and Knapp . . . . .	est.	400- 500
434	# 38, 30c Orange, 3 copies tied with pair of 3c Dull Red (# 26, faded) to cover to England by "Davenport Ia Mar 2 1861" pmk, red "Chicago Am Pkt Paid" exchange cds, London arrival, address cut out, no side flaps, ex Burrus. . . . .	est.	750- 1000

#### 1861 - 1867 Issues

435	# 62B, 10c Green August, perf stains, tied to patriotic cover to Canada by "Fordham NY Nov 25" pmk, red "United States 6d" exchange hs, arrival bkst, cover edges aged and closed tear, fine usage. . . . .	est.	400- 500
-----	---	------	----------



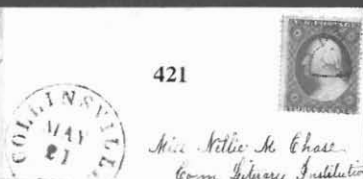



436	# 63, 1c Blue, tied with two copies 10c Green (# 68) to 1866 folded letter to Sicily by cork cancels, red "New York Paid 18 Dec 15" credit cds, 1866 French entry cds, Naples arrival bkst, light crease, fine .....	est.	100- 150
437	# 65, 3c Rose with pinwheel cancel on six horse stage "Via Placerville and Salt Lake" illustrated cover to Ill., matching "Virginia City N.T. Jul 23" Nevada Territory pmk, ms 1863 docket, cover reduced barely affecting design .....	est.	1500- 2000
438	# 65, 3c Rose tied to cover by fancy devil and pitchfork cancel, "West Meriden Conn Aug 6" cds, partially erased 1866 pencil docket, cover reduced slightly at left, very fine strike .....	est.	500- 750
439	# 65, 3c Rose tied by grid cancel to Leed's patent envelope, stamp correctly used over lattice work and affixed to 1864 enclosure, "Lydon Vt Sep 6" cds, very fine .....	est.	300- 400
440	# 65, 3c Rose tied to cover to New Haven by "Waterbury Con Oct 24 '66" cds and letter W cancel, fine .....	est.	250- 300
441	# 65, 3c Rose, stain, tied to cover by letter W cancel, matching "Waterbury Con Oct 24 '66" mostly clear cds, cover minor edge wear, fine strike .....	est.	200- 250
442	# 65, 3c Rose tied to cover by "Bonds Village MS Jul 23" cds, clear strike Paid and star fancy cancel, cover reduced at right and minor wrinkles, fine strike .....	est.	150- 200
443	# 65, 3c Rose, se, tied to cover by fancy US in wreath of negative stars, matching "Albany NY Oct 13" cds, very fine .....	est.	100- 150
444	# 65, 3c Rose, faded slightly, tied to cover by "Alexandria Va Jul 14" cds and fancy rosette cancel, fine .....	est.	100- 150
445	# 65, 3c Rose tied to cover by "Macon Ga Aug 17" cds and fancy shield cancel, cover reduced slightly at right, fine strike .....	est.	75- 100
446	# 65, 3c Rose tied to cover by "New York Feb 2" cds and fancy shield cancel, 1865 docket at left, fine .....	est.	75- 100
447	# 65, 3c Rose with star cancel on cover with printed Lone Star in red diagonally across front, "Mattawan NY Jul 8" pmk, listed incorrectly by Milgram as a possible fake packet marking, cover edge faults, fine .....	est.	75- 100
448	# 65, 3c Rose tied to all over design, green, Adams Express "strider" illustrated cover to New York by "Pittsburg Pa Oct 30" pmk, fine .....	est.	75- 100
449	# 65, 3c Rose used on "Knowles Steam Pump" illus ad cover with collar, "Warren Mass Jun 23 1864" cds, original enclosure, cover reduced at left affecting design .....	est.	50- 75
450	# 65, 3c Rose tied to cover to A.H. Stephens by "Augusta Ga Nov 19" cds and fancy US in circle cancel, 1867 docket on verso, very fine .....	est.	25- 50
451	# 65, 3c Rose tied to cover by star fancy cancel, matching "Patchogue NY Jul 22" cds, ex Knapp, fine .....	est.	25- 50
452	# 65, 3c Rose tied to cover by "Slatersville RI Jul 3" cds, fancy X cancel, cover slightly reduced, fine strike .....	est.	25- 50
453	# 65, 3c Rose with clear US in circle fancy cancel on cover, matching "Keeseville NY Dec 6" cds, cover reduced at left, very fine strike .....	est.	25- 50
454	# 65, 3c Rose tied to cover with albino embossed patriotic design on flap by US in circle fancy cancel, matching "Albany NY Aug 27" cds, very fine .....	est.	25- 50

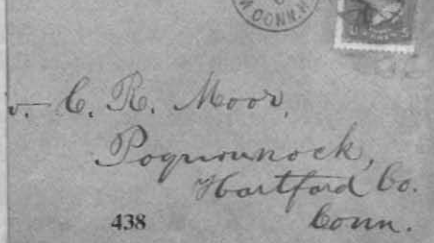
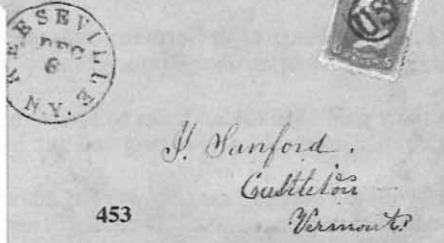
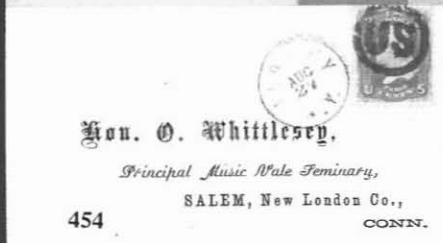
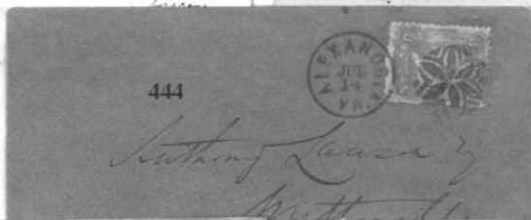
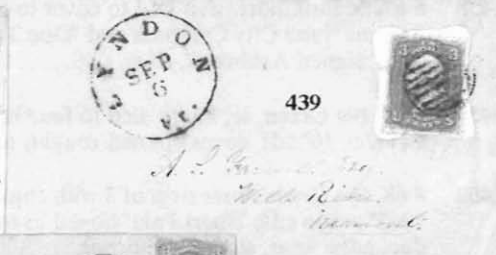
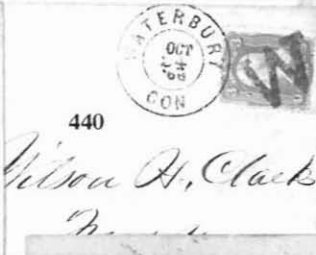

455	# 65, 3c Rose, group of 32 covers used from Vermont, mostly with rather unusual geometrics incl. Chester, Waterbury, Clarendon Springs, Castleton, Brandon, Brattleboro, and Cornwall, some faults, fine group .....	est.	250- 300
456	# 65, 3c Rose, group of 9 covers with 3c Rose tied by diff. "Paid" or "Paid 3" cancels, incl Baltimore, Charlton City, Granby, Stepney Depot, Meriden, and Norwichtown, some faults, fine group .....	est.	50- 75
457	# 67, 5c Buff, perf stains, tied with 10c Green (# 68, faulty) to folded letter to France by "Paid" cancel, red "Boston Paid 12" credit cds, 1862 French entry cds, fine .....	est.	200- 250
458	# 67, 5c Buff, horiz pair tied to cover to Cal. by blue cancels, matching "Newport NY" cds, forwarded with ms "Tone City Cal" pmk and "Due 3 cts" to Placerville, cover slightly rough at right and edge wear, signed Ashbrook, fine. ....	est.	150- 200
459	# 68, 10c Green, se, faulty, tied to four horse stage illustrated "Overland" cover to N.Y. by "Stockton Cal Dec 10" cds, cover opened roughly at left affecting design, P.F. cert, fine design .....	est.	500- 750
460	# 68, 10c Green horiz strip of 3 with cog cancels used on cover to France, "San Francisco Cal Sep 4 1862" origin cds, "Short Paid" boxed hs for third rate, "New York 9" debit cds, French entry cds and due, edge wear, signed Ashbrook .....	est.	150- 200
461	# 68, 10c Green, two covers to "USS Lancaster" in Panama used from Mexico, NY, plus 2 inbound covers from sailor with Steamship cancels, 1 with 3c Rose (# 65) and "Due 7" hs, 10c stamps with trimmed perfs at side, fine group .....	est.	150- 200
462	# 68, 10c Green tied to 1864 entire to Nova Scotia by "New York Aug 3" duplex pmk, red "US 10 Cts Paid" exchange, arrival bkst, file fold, fine usage. ....	est.	75- 100
463	# 68, 10c Green tied to cover to Canada by "Portland Me Sep 8 1862" cds, black "U. States" arc hs, minor reduction at right, fine usage .....	est.	50- 75
464	# 69, 12c Black used with 10c Green (# 68, faulty) on cover to "USS Piscataqua" in Singapore, "Lancaster NY Feb 12" cds, ms "23c" at top, red credit "12" hs, 1868 London Paid transit, arrival bkst, ex Gibson, fine .....	est.	200- 250
465	# 71, 30c Orange, group of four covers to Germany, all with "Cassville Wis" pmks and franked with 30c Orange, via PCM, some faults, fine group .....	est.	200- 250
466	# 73, 2c Black used with 3c Rose (# 65) and 5c Red Brown (# 76, faulty) on cover to Canada, "Virginia City Nev May 9" origin cds, arrival bkst, fine .....	est.	750- 1000
467	# 73, 2c Black horiz. pair tied to cover to Penna. by target cancel, matching "Austin Nev Aug 28" Nevada Territory pmk (pmk used only in 1864), very minor reduction at left, very fine usage .....	est.	750- 1000
468	# 73, 2c Black tied to black "Sanitary Fair" illustrated cover by "Phila Pa Station B May 5 1863" cds, local usage, cover age stains, fine design. ....	est.	150- 200
469	# 76, 5c Brown, se, tied with 10c Green (# 68) to cover to Germany by geometric NYFM cancels, red "N. York Brem Pkt Paid 12" credit cds, blue "America uber Bremen Franco" hs, bkst, very fine .....	est.	150- 200
470	# 76, 5c Brown, three copies tied to short paid 1865 folded letter to France by geometric NYFM cancels, black "New York 18" debit cds, French entry cds, arrival bkst and due hs, fine .....	est.	100- 150
471	# 76, 5c Brown tied with 10c Green (# 68) to cover to France by NYFM geometric cancels, red New York credit cds, 1864 French entry cds, arrival bkst. ....	est.	100- 150



472	# 77, 15c Black vert. strip of 3, top stamp perf fault, tied to Goodhue corres. cover to <b>Zanzibar</b> by red "Boston Br Pkt 40" credit cds, "Salem Mass" origin cds to left, 1867 London Paid transit, Mauritius bkst, ex Moody, very fine . . . . .	est.	500- 750
473	# 85, 3c Red D Grill, well centered copy with ms "W" cancel, on cover, blue "Weston Mass May 6" cds, ex Brookman, part flap, very fine . . . . .	est.	300- 400
474	# 89, 10c Green E Grill horiz pair tied with 3c Red E Grill (# 87) to cover to <b>Argentina</b> by faint "Stockton Me" cds and targets, pencil "Due 18" at left, "May 22 68" French entry cds and red "22 1/2" hs, cover reduced and faulty . . . . .	est.	100- 150
475	# 90, 12c Black E Grill tied to 3c Pink entire to <b>Switzerland</b> by blue cancel, matching "Virginia City Nev Aug 29" cds, red New York transit, 1868 transit and arrival bksts, slightly reduced and minor age stains, fine usage . . . . .	est.	500- 750
476	# 94, 3c Red F Grill barely tied to all over illustrated hotel ad cover, in gray, by negative mask fancy cancel, matching "Newport VT Apr 23" cds, very fine . . . . .	est.	100- 150
477	# 94, 3c Red F Grill with 69 in cogged circle cancel on sewing machine illus ad cover, matching "High Point NC Mar 2" cds, very fine. . . . .	est.	75- 100
478	# 94, 3c Red F Grill, faults, tied to cover by 11 AM cancel, matching "Whitestown NY Nov 14" cds, minor cover soiling, fine strike. . . . .	est.	75- 100
479	# 98, 15c Black F Grill, pair tied to cover to <b>France</b> by blue French entry cds, purple "Philadelphia Paid 12 Oct 13" credit cds, very fine . . . . .	est.	100- 150
480	# 98, 15c Black F Grill tied to cover to <b>France</b> by "Walpole NH Aug 16" cds, red "New York 3" credit cds, 1869 blue French entry cds, fine . . . . .	est.	75- 100

#### 1869 Issue

481	# 114, 3c Ultramarine tied to cover by fancy coal negative cancel, matching "Hazelton PA Sep 20" cds, very fine . . . . .	est.	150- 200
482	# 114, 3c Ultramarine tied to cover by negative UV cancel, matching "University Of Va Va Apr 27" cds, 1870 docket at left, fine . . . . .	est.	75- 100
483	# 114, 3c Ultramarine, two pairs, faults, tied to double rate cover to <b>British Columbia</b> by New York cancels, cover wrinkles and spot, fine usage . . . . .	est.	50- 75
484	# 115, 6c Ultramarine tied to cover to "USS Plymouth" in <b>England</b> by "Great Falls NH Jul 5" cancel, red New York transit, red BF Stevens Despatch Agent double oval ds to left, 1871 London Paid arrival, ex Gibson, very fine . . . . .	est.	150- 200

#### 1870 - 1893 Issues

485	# 136, 3c Green Grill used in combination with 15c Bright Orange (# 152) on cover to <b>Argentina</b> , "Salem Mass Jul 21" origin cds, red "New York 8" credit cds, blue crayon due, fine . . . . .	est.	150- 200
486	# 146, 2c Brown used with pair 6c Carmine (# 148) on 8c registry rate cover, "Conyngham Pa Jun 13" cds and ms registry number, fine. . . . .	est.	75- 100
487	# 146, 2c Red Brown tied with 3c Green (# 147) and 6c Carmine (# 148) to overpaid cover to <b>France</b> by pen cancels, matching "Walden Mass USA Nov 11/1873" pmk, red Boston Paid transit, 1873 French entry, cover edges worn. . . . .	est.	75- 100



473

Genl James L. B. Marshall  
Post. Main Street Court  
Charlestown



Willcox & Gibbs Sewing Machine Co.

J. E. A. Gibbs, 477  
STEELE'S TAVERN,

For Mrs. C. P. Mason

480

Walter C. Cabot Esq  
Care of Messrs Bowles Bros & Co  
Rue de la Paix  
Paris  
no Sept 5<sup>th</sup>

474

M. S. Palmer Esq  
New Bedford  
Mass.

476

487

475

Mr. Triggia Custom  
Mr. J. Giacomo Schmitt

478

Prof. Albert B. Mathews

479

Mrs. A. Salle  
13 Rue Guy de La Brosse  
Paris  
France

482

L. M. Blanford M.A.  
Norwood N.H.

481

483

Robert T. Williams  
Victoria

It is not sealed for ten days.  
Elias Miller  
LUMBER.



485

Mr. JOHN N. HAINES,  
U. S. S. "Plymouth,"

Care of B. F. Stevens, Esq  
17, Henrietta Street,  
Covent Garden,  
LONDON,  
ENGLAND.

484

486

Mr. J. R. Giff  
Montford  
Northampton

Via Marseilles.

Mr. Albert P. Goodhue

Zanzibar PAID

CARE

Dr. Brooks.

EAST COAST AFRICA.

SEYCHELLE ISLES.

488	# 147, 3c Green, two copies tied to cc cover to <b>England</b> by NYFM cancel (G2), red "New York Oct 26" cds, 1874 London Paid arrival, cover minor corner soiling, fine . . . . .	est.	50- 75
489	# 148, 6c Carmine tied with 10c Brown (# 150) to cover to <b>France</b> , faint "Philada Paid All" red cds, 1873 London transit, arrival bkst, light crease affects stamps, fine usage . . . . .	est.	50- 75
490	# 149, 7c Vermilion, minor perf faults, used on cover to <b>Austria</b> with "Kittanning Pa Jan 9" origin cds, red "New York Paid All" transit cds, "Wein Josefstadt 24 Jan 73" boxed arrival bkst, fine . . . . .	est.	100- 150
491	# 149, 7c Vermilion tied to cover to <b>Germany</b> by NYFM cancel, red "New York Paid All Br Transit" cds, arrival bkst, fine . . . . .	est.	50- 75
492	# 150, 10c Brown tied to 1871 entire to <b>Italy</b> by NYFM cancel, red "New York Paid All Jan 18" cds, arrival bkst, fine . . . . .	est.	25- 50
493	# 152, 15c Bright Orange on cover with printed address to "USS Lancaster" in <b>Brazil</b> , "Pottstown Pa Nov 20" cds, red New York transit, original letter, cover very minor edge wear, very fine . . . . .	est.	150- 200
494	# 152, 15c Orange, pair, faults, tied to cover to <b>Norway</b> by blue "Grand Rapids Mich Jul 2" pmk, red "New York Paid All" cds, 1872 docket, cover edges worn, very fine usage . . . . .	est.	100- 150
495	# 156, 1c Ultramarine tied to all over map of San Diego Bay area, illustrated cover by blue target cancel, matching "National City Cal" cds, cover edge wear, very fine design . . . . .	est.	100- 150
496	# 157, 2c Brown pair tied with pair 3c Green (# 158) to cover to <b>France</b> by NYFM cancels (S14), red "New York 6 PD" credit cds, 1874 London Paid transit, French entry cds, fine . . . . .	est.	100- 150
497	# 157, 2c Brown, se, used with pair 3c Green (# 158, se) on cover to <b>Germany</b> , "San Francisco Cal Sep 26" origin cds, red New York transit, blue "J. Lawlor, Lick House, San Francisco, 1871" ds on verso, fine . . . . .	est.	75- 100
498	# 158, 3c Green tied to cover by negative pointing hand fancy cancel, matching "Mittineague Mass Jul 18" cds, cover light age stains, very fine strike . . . . .	est.	100- 150
499	# 158, 3c Green vertical pair, affixed slightly over edge, tied to cover to <b>England</b> by NYFM (S14) cancel, red New York cds, 1874 arrival bkst, fine . . . . .	est.	50- 75
500	# 158, 3c Green, faulty, on all over <b>Peace</b> propaganda cover, "Rosendale Wis" cds, cover opened roughly at left into design . . . . .	est.	25- 50
501	# 161, 10c Brown, tied to cover to <b>Brazil</b> , "Oxford Mass Jul 8" duplex pmk, red "London Paid 1878" transit, Rio De Janeiro arrival bkst, addressed to a sailor on USS Hartford in care of the Consul, slight aging, fine . . . . .	est.	100- 150
502	# 162, 12c Purple, off center, tied to cc cover to <b>England</b> by six point star cancel, red "Philad Paid All" cds, 1874 London Paid arrival cds, fine . . . . .	est.	75- 100
503	# 162, 12c Purple, pair tied with 3c Green to cover to <b>Cape Of Good Hope</b> , "New Haven Conn" cds, red "New York 110" credit cds, London Paid transit, 1876 arrival cds, cover edge faults, fine usage . . . . .	est.	75- 100
504	# 179, 5c Blue tied to cover to "USS Enterprise" in <b>England</b> by "South Orange NJ" duplex pmk, red B.F. Stevens Despatch Agent oval ds, 1879 arrival, forwarded back to N.J., fine . . . . .	est.	75- 100
505	# 182, 1c Blue, tied to circular rate entire to <b>Spain</b> by "New York" oval pmk, blue "Ybiza Baleares 12 Set 80" arrival bkst, light crease, ex Gibson, fine . . . . .	est.	50- 75

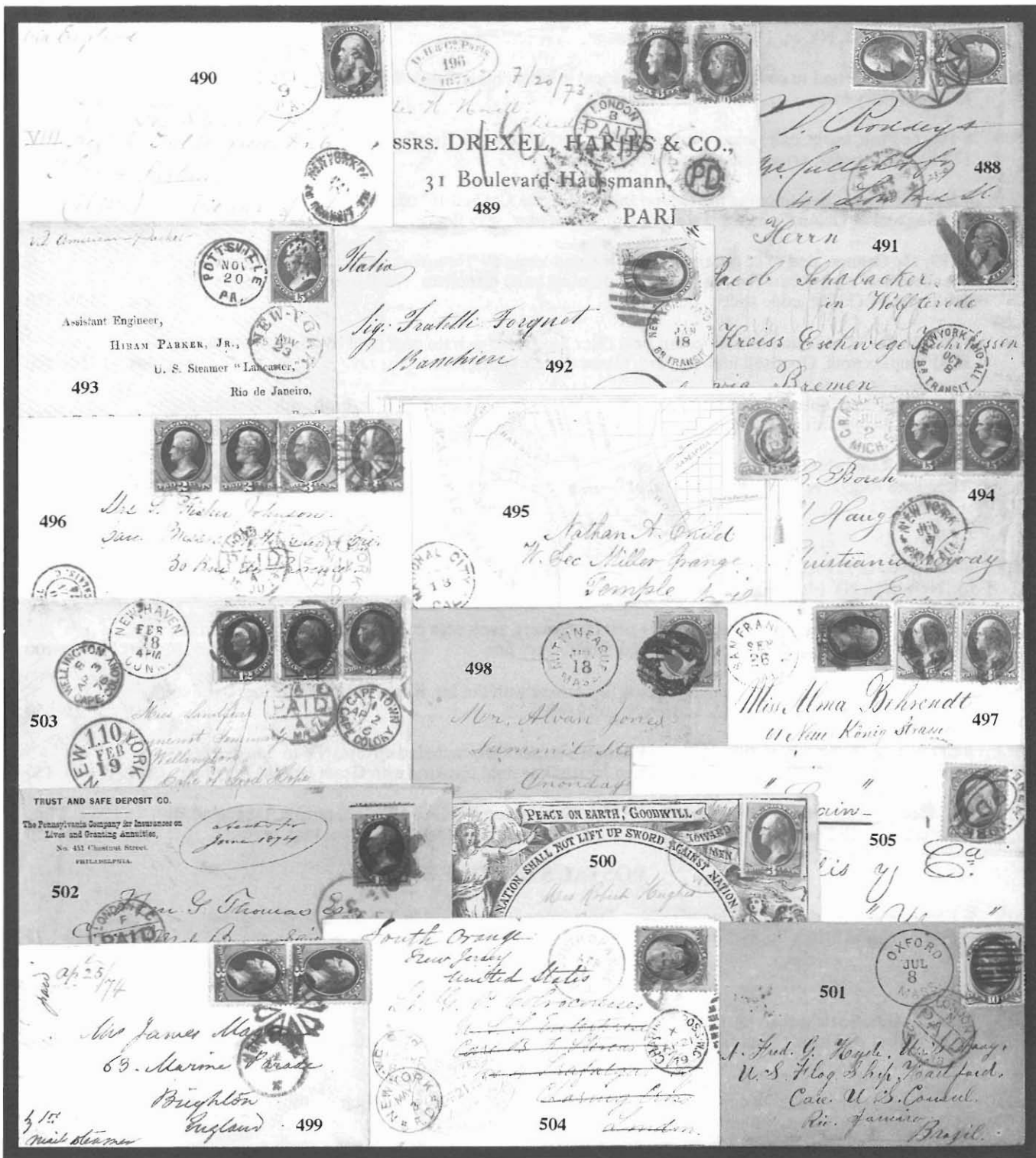

506	# 183, 2c Vermilion, perf faults, tied with 10c Brown (# 209) to "3rd Class" wrapper to Ohio by grid cancels, Buffalo, NY cc, 1882 docket, fine usage .....	est.	75- 100
507	# 184, 3c Green tied to cover by numeral 3 cancel in black, blue "South Woodstock Vermont Mar 21 1881" cds, very fine .....	est.	25- 50
508	# 186, 6c Pink, horiz. pair, minor perf tip toning, tied to cover to New South Wales by "New York Sep 17 81" duplex pmks, arrival bkst, ex Albert, very fine .....	est.	100- 150
509	# 188, 10c Brown tied to cover to Switzerland, "Petaluma Cal Feb 10" cds, red "New York Paid All Via England & Ostend" cds, 1875 transits and arrival bkst, very fine .....	est.	75- 100
510	# 189, 15c Orange, tied to cc cover to Cape Of Good Hope by "New York Jun 21 80" duplex pmk, "Rondebosch" arrival cds, Return To Sender pointing hand directives, "Washinton DC 3" return debit cds, DLO bkst, edge soiled, fine .....	est.	100- 150
511	# 207, 3c Blue Green tied to multicolor, post rider illustrated private post card by "Boston Mass Dec 27 81" duplex pmk, Goodsell imprint card, minor corner faults, fine .....	est.	150- 200
512	# 232, 3c Green Columbians, pair of patriotic covers used late by J.A. Pierce, both with "World's Fair Station, Chicago Oct 30 1893" pmks, very fine .....	est.	150- 200
513	# 238, 15c Columbian use on registered cover with 3c,4c,6c,8c, and 10c Columbians to Germany, "New York Regy Div 6-1-93" double oval bkst, arrival bkst, fine .....	est.	100- 150

#### 1900 - 1931 Issues

514	# 505, 5c Rose Error of Color, corner expertly restored at bottom right, tied to cover to New Orleans by "New York NY May 29 1917" pmk, fine usage .....	est.	150- 200
515	# 617-619, 1c-5c Lexington Concord, four first day covers, each with complete set, from Cambridge, Boston, Concord, and Lexington, addressed, fine to very fine .....	est.	75- 100
516	# 620-621, 2c,5c Norse-American, three first day covers with the set, from Northfield, Minn, Deco-rah, Iowa, and Washington, D.C., addressed, very fine .....	est.	25- 50
517	# 627/660, 2c Reds, pair of 1931 Wilkins-Ellsworth Expedition cacheted covers, NY to Spitsbergen dual franking with Norway, and New York to North Pole dual franking with Great Britain, very fine .	est.	100- 150
518	# C11, 5c Beacon Airmail tied to crash cover by "Washington DC Dec 19" pmk, purple "Damaged By Air Plane Wreck December 22, 1930" two line hs, cover edges burned affecting stamp, very fine. ....	est.	25- 50

#### POSTAL STATIONERY

519	# U58, 3c Pink entire used to Canada, "New Providence Ioa" origin cds, "10 Cents" exchange hs crossed out and "More To Pay" oval hs, 1869 arrival and "Forwarded" hs, fine .....	est.	50- 75
-----	--	------	--------

#### PATRIOTICS

520	Lincoln, Hamlin beardless portrait and rail splitter design campaign cover by Raynor, 3c Dull Red (# 26, faulty) tied by ms "Cady's Falls Vt Oct 13" pmk, cover minor edge faults at top, ex Bingham, fine design .....	est.	200- 250
521	Fremont, black on magenta campaign adhesive, crease, used on cover to which it probably belongs, 3c Dull Red (# 11) tied by blue "Cincinnati O. Oct 3" cds, very fine .....	est.	150- 200



View from San Francisco

Mr. Thomas

Walter C. Thompson

508

507

NOTICE  
These Cards are sent on application, and if they do not reach the destination, they will be traced immediately.  
3rd class

506



511

John Bullene, Jr.  
LAW AND COLLECTION  
510  
NEW YORK  
D  
P. O. Bullene  
P. O. Bullene  
50  
P. O. Bullene  
Cape & South



509



512X

512X



DELAWARE

513



517X



518



517X



TO

Sam W. Oppenheimer

c/o John A. Rosenb...

NEW YORK TO SPITSBERGEN

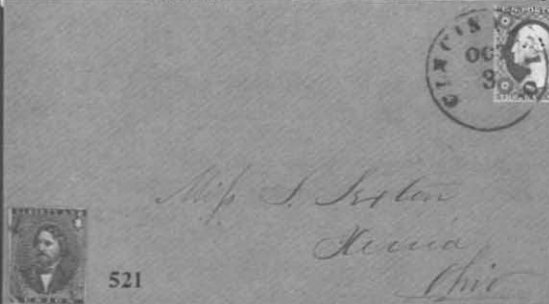

521



520

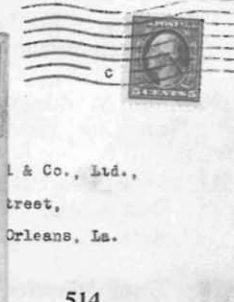

L & Co., Ltd.,  
street,  
Orleans, La.

514



522	<b>Unused Patriotics</b> , group of 42 Union design covers and 1 CSA "Southern Rights" cover, several caricatures, a couple Magnus, some faults, fine group . . . . .	est.	150- 200
523	<b>Patriotics</b> , group of 10 used covers, 8 with stamps incl 7th N.H. regimental, common designs, faults on most . . . . .	est.	150- 200
524	<b>Union Patriotics</b> , three used covers, two Howell designs (Kiss Me Before You Go, The Pilot) and wounded soldier, all with 3c Rose (# 65) incl one used from Poultney, Vermont, faults . . . . .	est.	75- 100
525	<b>Brother Jonathan</b> California design caricature patriotic in colors, used to Mass, 10c Green (# 35) tied by grid cancel, matching "Marysville Cal Aug" cds, very fine . . . . .	est.	750- 1000
526	<b>Cannon and Flag</b> California design patriotic cover in colors used to Folsom, 3c Dull Red (# 26) tied by "Iowa City Cal Jul 12" cds, very fine . . . . .	est.	300- 400
527	<b>Dis Chile's Contraband</b> caricature design cover used to Buffalo, 3c Dull Red (# 26, damaged) tied by "Auburn NY Jul 22" cds, minor reduction at right just affecting stamp, fine design . . . . .	est.	100- 150
528	<b>Flag</b> design cover used to <b>Germany</b> and forwarded several times in Germany, "nicht abgefordert" boxed hs and returned to New York, some edge wear, very fine usage . . . . .	est.	200- 250
529	<b>34th Regt. Illinois Volunteers</b> design patriotic cover used to <b>Germany</b> , black "New York Br Pkt 23" debit cds, red "Aachen" transit bkst, 1863 arrival bkst, cover edge faults, very fine usage . . . . .	est.	100- 150
530	<b>Liberty and Shield</b> red design patriotic by Magnus used to <b>England</b> , black "Boston A. Pkt 3" debit cds, 1861 arrival bkst and "1/-" due hs, original letter from Boston, cover soiled and wrinkle, fine usage . . . . .	est.	100- 150
531	<b>Monitor vs. Merrimac</b> naval battle design cover, by Wells, in purple, 3c Rose (# 65) tied by indistinct cds, minor edge soiling, fine . . . . .	est.	150- 200
532	<b>North South</b> multicolor, caricature design patriotic by Berlin & Jones, 3c Rose (# 65) tied, "Shaftsbury Vt May 15" cds, cover edge faults, ex Bingham, very fine design . . . . .	est.	250- 300

## BALANCES

533	<b>Balance of consignment</b> , mixed group of 34 covers or cards, 1845/1945, best covers are a group of 4 covers from Red Wing, Minn to Norway with 5c Brown (# 205), faults, please examine . . . . .	est.	100- 150
534	<b>Diverse Balance</b> of consignment, 48 covers or folded letters, a few foreign with Canada Steamboat Letter (2), a few Western Express, stamps on cover incl # 36 pair, stampless from Hong Kong, etc., several better usages, please examine . . . . .	est.	400- 500
535	<b>New York Foreign Mails</b> fancy cancels, group of 8 covers with mostly diff NYFM cancels of the 1870's, (# 147/179), incl. types G24, G4, and G5, mostly 3c Green frankings but incl. 10c Brown to Italy, minor faults, fine group . . . . .	est.	250- 300
536	<b>Ship Markings</b> , group of 29 better inbound covers or folded letters bearing ship markings or ship rates, incl Warren RI Ship (1831), Boston 39 1/2 hs and 27 hs, some faults, please examine . . . . .	est.	250- 300
537	<b>Stampless</b> , balance of consignment, 21 better folded letters or covers, incl Territorials, Express Mail Boston used to California, Salem NY with negative NY, Johnson Vt Paid 3, Aberdeen Miss 5 in stars, etc., some faults, fine . . . . .	est.	250- 300
538	<b>Trans Atlantics</b> , balance of consignment, 25 better covers or folded letters, mostly contract rates but incl a few ship letters, 4 inbound from Russia via PCM, a patriotic to Germany, 4 usages to Cuba, etc., some faults, please examine . . . . .	est.	400- 500

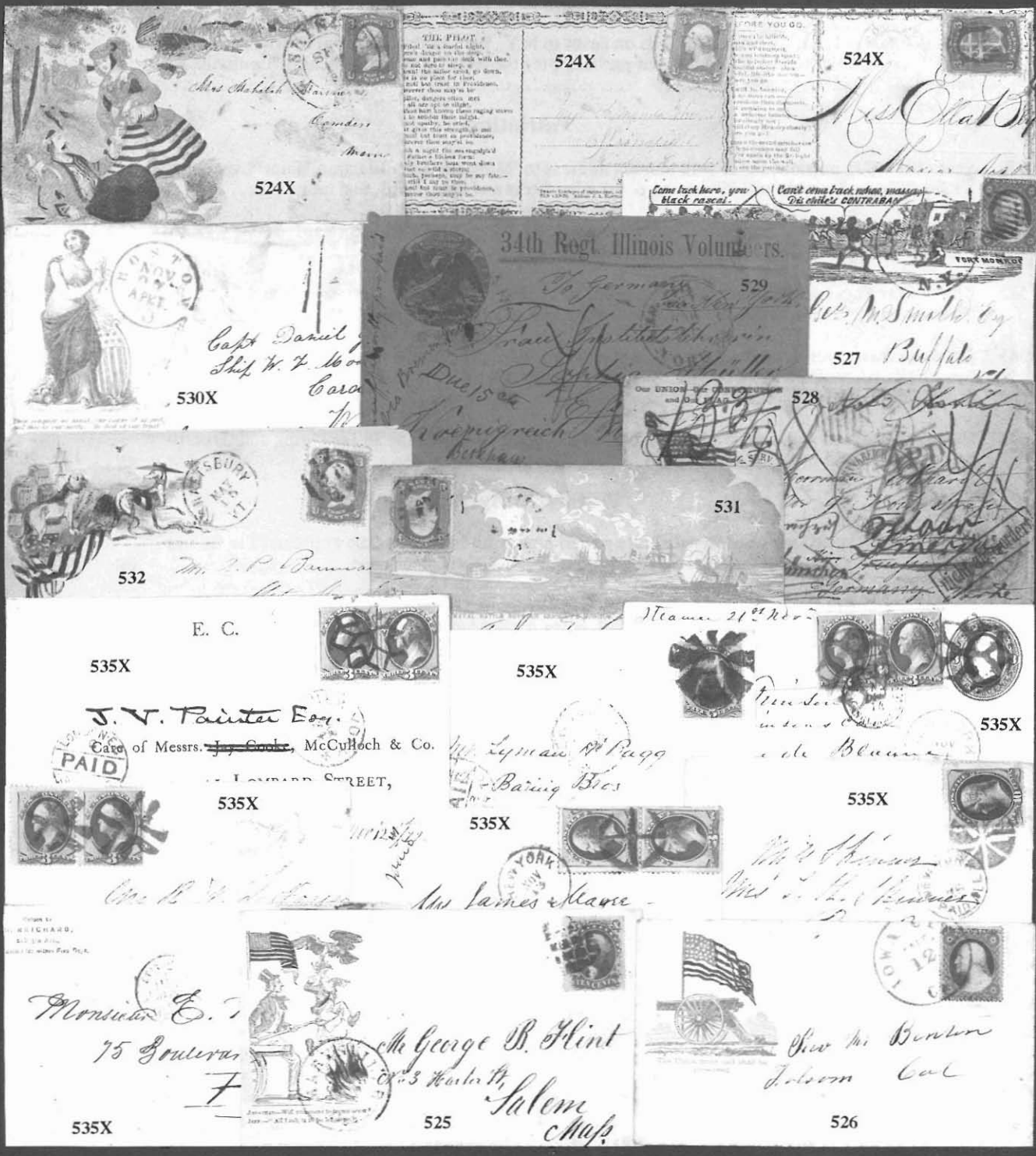

## CONFEDERATE STATES

- 539 **Adams Express Louisville Jul 13 1861** ds on cover to N.Y., blue "Auburn Ala Jul 8" origin cds and "Paid 5" hs, 3c Dull Red (# 26, faulty) tied partially over the hs by blue grid, matching "Louisville Ky Jul 14 1861" pmk, cover edges aged ..... est. 1000- 1250

### Patriotics

- 540 **Seven Star Flag** patriotic cover with military address to "Manassas Gap Junction," faint "Lynchburg Va Jun 30" cds, "Paid" hs and "5" rate hs, cover edge faults and light stains, fine usage ..... est. 400- 500
- 541 **Eleven Star Flag and Verse** patriotic on pink, Randolph imprint, used to Georgia, 10c Blue (# 2, torn roughly) tied by indistinct cds, cover edges faulty. .... est. 500- 750
- 542 **Eleven Star Flag and Verse** patriotic cover used to Lexington, Va, "New Market Va Apr 16" cds, "Paid" hs and "5" in circle rate hs, small cover edge nick at left and age spotting ..... est. 250- 300
- 543 **Jefferson Davis** medallion design cover in purple, ms "Fairfax Station Aug 27" pmk and "Due 10," two soldier letters from same corres., one dated the day after Gaines Mill battle, "We are in hot pursuit of the enemy," cover faulty ..... est. 750- 1000
- 544 **Mounted Dragoon** and verse design patriotic cover, "Richmond Va May 28 1862" pmk and "Due 10" hs, cover aged and worn, faulty ..... est. 150- 200

### Postmarks By State

- 545 **Hope Texas May 6/61** ms **Confederate State** period pmk tying 3c Red star die entire used to Columbus, Tex., ms docket at left, address faded and edges aged slightly, fine usage. .... est. 100- 150
- 546 **Mobile Ala Oct 12 1861** cds tying 5c Blue **adhesive provisional** (# 58X2, 3 margins) to cover to New Orleans, Lieut. A.J. Lewis endorsement to left, cover reduced at left and wrinkles ..... est. 250- 300
- 547 **Forsyth Geo Jun 25** black cds and fancy "Paid 5 Cts" rate hs on cover to Miss, cover edges stained, fine strike ..... est. 75- 100



- 548 **Macon Ga Nov 21** cds tying 5c Black on Gray Green **adhesive provisional** (# 53X1, full margins except cut to outer frame at right), comma after "Office" variety, to cover to Clinton, small repaired cover edge nick, ex Caspary and Hill, very fine. .... est. 3000- 4000

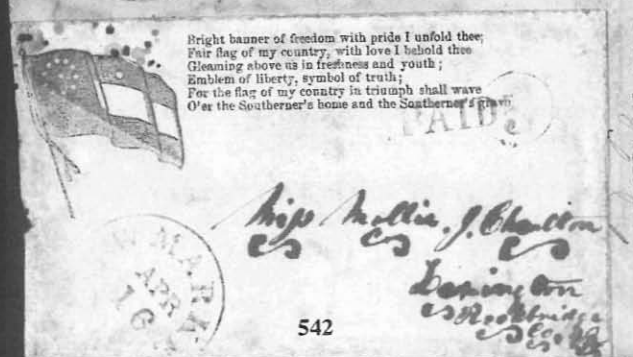
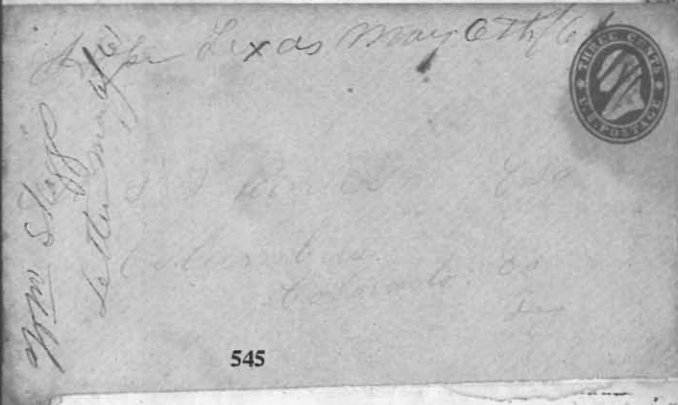
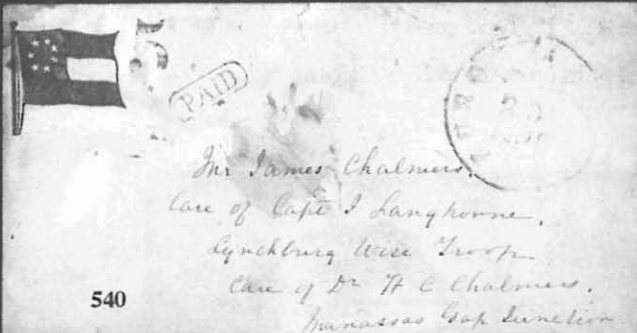

- 549 **Alexandria La Dec 24** mostly clear red cds, "Paid" hs and "5" rate hs on cover to New Orleans, minor age spots and wrinkle ..... est. 75- 100
- 550 **Canton Miss Aug 6 1861** mostly clear cds and woodcut "Paid 5" hs on cover to New Orleans, ms charge box notation at left, about fine ..... est. 100- 150

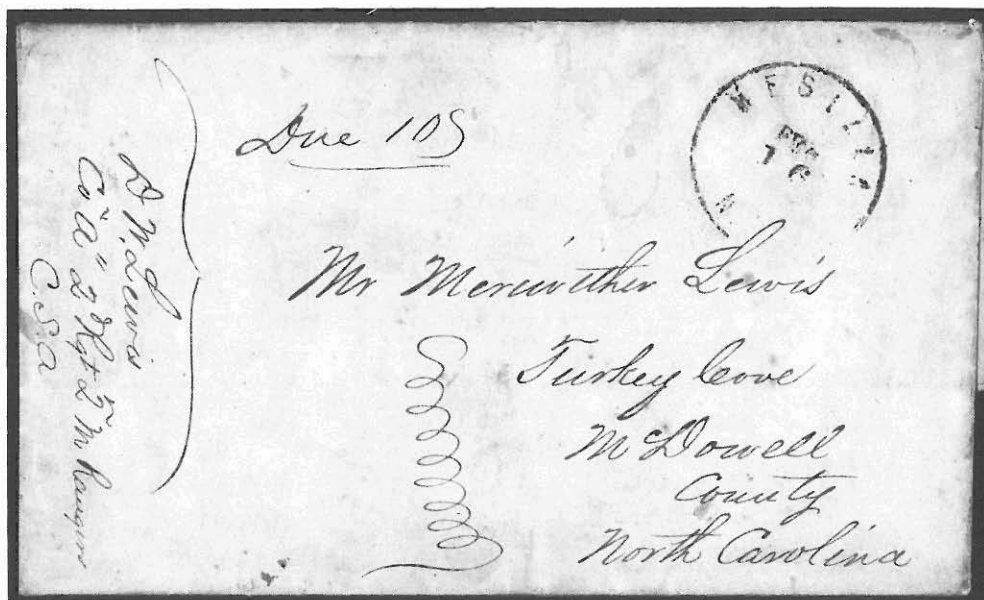

- 551 **Messilla NM Feb 16** pmk and ms "Due 10" on 1862, Texas Mounted Ranger's endorsed folded letter, describing the area, to N.C., with excellent August 9, 1861 letter from the same correspondence that describes a victory over 600 Yankees, minor edge aging ..... est. 10000-12500
- 552 **San Antonio Tex Paid Aug 22** cds, "Paid" hs and "10" rate hs on cover to Huntsville, cover opened roughly at right into address, fine strike ..... est. 75- 100
- 553 **Danville Va Aug 18** cds on **Southern Confederacy Paid 5** printed entire on white (# 21XU 1, cat. \$5,500) used to Alabama, cover reduced at right and top right corner restored patch, very fine design ..... est. 1500- 2000
- 554 **Fredericksburg Va Paid** cds and "10" rate hs on **mourning** cover to Lieut. Maury at Savannah, ms charge box notation at top and docket number, fine ..... est. 75- 100
- 555 **Keswick Depot Va Jun 20** cds, boxed "Paid" hs and ms "5" rate on cover to Lynchburg, cover reduced at left and minor edge stain ..... est. 25- 50
- 556 **Richmond Va Jul 19** pmk and "Free" hs on legal size, "Auditor's Office, POB" imprint cover signed by J.W.M. Harris, used to Sangerville, VA, enclosure is their PO Account ledger for first quarter of 1864, faulty, cover reduced at left ..... est. 100- 150

#### GENERAL ISSUES ON COVER

- 557 **# 1, 5c Green**, faulty, tied in combination with 5c Blue (# 4) over U.S. 3c Pink entire to Ala by "Richmond Va Jul 3 1863" pmk, cover reduced and aged, very fine usage ..... est. 200- 250



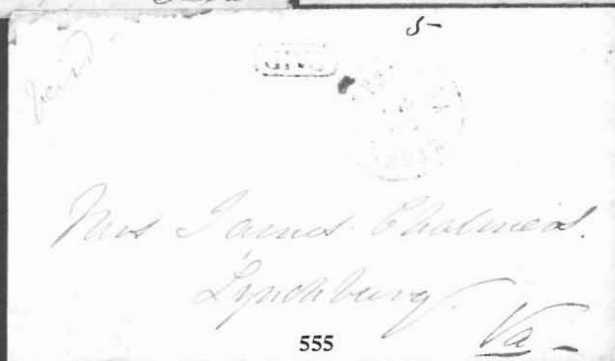
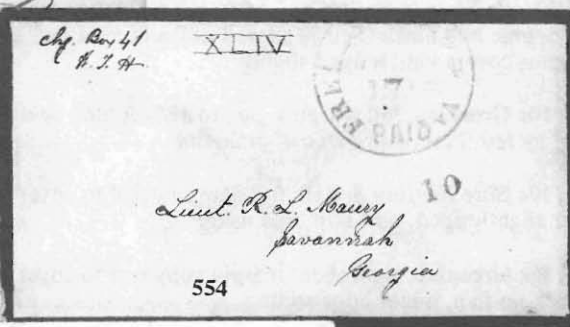
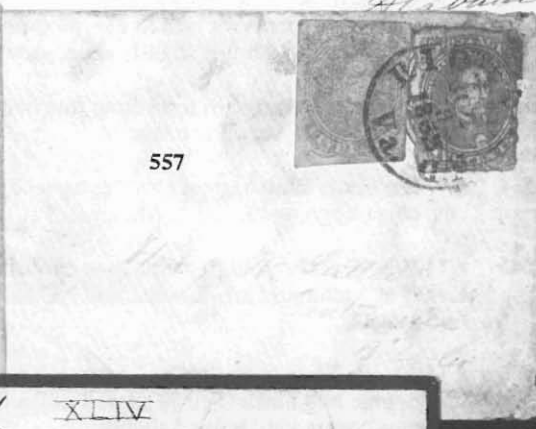
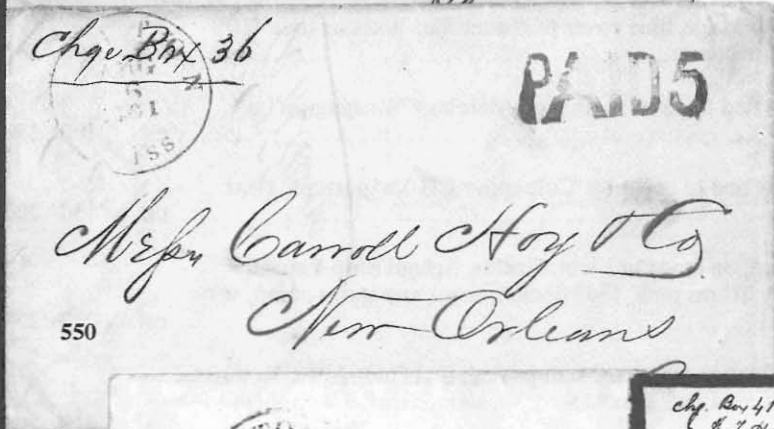
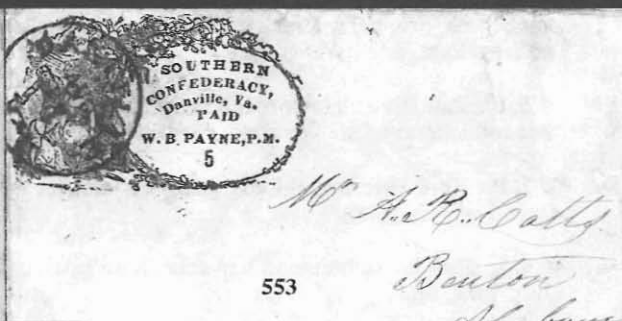
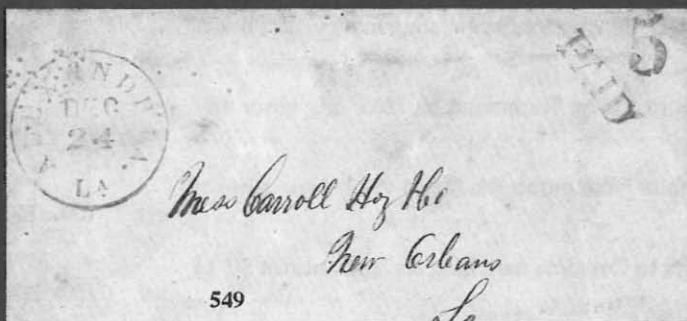

558	# 2, 10c Blue, Hoyer, full margins, creases, tied to brown cover to Georgia by "Richmond Va Nov 4 1862" pmk, original soldier's letter headed "Bivouac near Winchester," requesting money, first line of address light, fine usage	est.	100- 150
559	# 2, 10c Pale Blue, Paterson, full margins, tied to cover to NC by "Richmond Va 1863" cds, cover minor reduction and slightly aged, very fine adhesive	est.	150- 200
560	# 2, 10c Blue, Paterson, full margins, tied to cover by faint "Warrenton Ala Dec 1 1862" pmk, cover reduced slightly at left	est.	100- 150
561	# 4, 5c Blue, horiz. pair with pen cancels on small cover to Camden, matching ms "Indiantown SC 11 July" pmk, fine	est.	150- 200
562	# 6, 5c Blue, vertical pair tied to overpaid drop usage, blue cover to Huntsville, Texas by their "10" rate hs, cover and stamps slightly aged, very fine usage	est.	75- 100
563	# 7, 5c Blue, vertical pair, top stamp touched, tied to cover to Texas by dateless "Washington La" pmk, cover aged, very fine usage	est.	100- 150
564	# 9, Ten Cents Bluish, right sheet margin copy tied to cover by "Culpepper CH Va" partially clear cds, cover edge worn	est.	150- 200
565	# 11, 10c Greenish, cut to shape, pen cancelled, on cover to Lieut. Graves, School Ship Patrick Henry at Richmond, ms "Locust Hill NC Jan'y 21" ms pmk, 1865 docket, cover age stains at left, very fine usage	est.	200- 250
566	# 11/12, 10c Blue, group of five covers, all with large margined stamps tied, incl Petersburg, Va pmks in red, blue and black (Feb 7) as well as Richmond and Winchester, Va, stamps incl. 3 with sheet margins, covers mostly aged slightly	est.	150- 200
567	# 11, 10c Greenish, full margins, tied to 1864 folded soldier's letter headed "In the Trenches, Petersburg" by red "Petersburg Dec 4" pmk, fine	est.	100- 150
568	# 11, 10c Blue Keating & Ball, full margins, tied to cover by black "Petersburg Feb 25" 1865 cds, cover slightly aged, part flap, fine usage	est.	50- 75
569	# 11, 10c Greenish, right sheet margin copy tied to cover by "Spartanburg SC Dec 26 1864" pmk, ms docket, no flap, minor edge soiling	est.	50- 75
570	# 11, 10c Greenish, left margin copy, ms cancel, tied to cover by mostly clear "Glennville Ala Feb 2" pmk, cover reduced at right	est.	50- 75
571	# 11, 10c Greenish, top margin copy, close at foot, tied to cover to Savannah by mostly clear "Oglethorpe Ga Oct 31" pmk, cover edge stain	est.	25- 50
572	# 11, 10c Bluish, large margins incl. sheet margin at right, tied to small cover by "Richmond Va" cds, fine	est.	25- 50
573	# 12, 10c Bluish, pen cancelled, on cover to Jackson, Alabama, red "Mount Meigs Ala Jul 21" cds to left, 1863 docket, fine usage	est.	50- 75

### PRISONER OF WAR USAGES

574	(Johnson's Island, O.) endorsed POW cover used to N.C., 3c Rose (# 65) not tied, "Sandusky O Jan 27" cds, "Richmond Va Feb 10" cds and their "Due 10" hs, cover soiled, very fine usage	est.	200- 250
-----	---	------	----------

560

To Mrs Abel. Dunkin  
Tennessee

559

Mrs Mary C. Robert  
Jansyville  
North Carolina

558

Angelia, Columbia County  
Georgia

563

Mrs A. L. Smith  
Huntsville  
Walker Co

562

Mrs J. L. S.

Indian Town  
S. C. 11 May  
Mrs Wilma A. L. L. L.  
Care Camden  
S. C. (Boston) S. C.

561

568

Mrs Julia F. Foster  
New York Augusta

Mr H. H. R. R.  
Aug. 21st

564

Miss L. C. L. L.  
Charlotteville

565

Charles L. L. L.  
S. C. 11 May  
S. C. 11 May

570

Mr John L. L. L.  
S. C. 11 May

See 37th 6th  
Last 1st 6th  
1860

Miss L. L. L. L.

569

567

Miss L. L. L. L.  
S. C. 11 May

572

Mrs Cordelia Hiden  
Orange Ct H

573

Miss Caroline O. Evans

571

Savannah

566X

566X

Mr J. C. A. Cook  
Culloden  
Geo.

John W. L. L. L. L.  
S. C. 11 May  
S. C. 11 May

574

- 575 **Johnsons Island O.**, pair of POW covers to Illinois franked with 3c Rose (# 65), one with "Examined J. Coder" hs (March, 1865 pmk), the other with partially clear "Examined BEM" hs (May, 1865 pmk), cover edges faulty. . . . . est. 100- 150
- 576 **R.I Barracks Examined** blue oval hs on cover to Kentucky, 3c Rose (# 65) tied by "Rock Island Ill Jan 16 '65" duplex pmk, cover minor edge discoloration, fine strike . . . . . est. 150- 200

## FOREIGN

### Great Britain

- 577 **# 49, 3p Rose** pair tied with pair 1p Red (# 33) to 1868 folded letter to New York by London duplex pmks, red boxed L2 hs, red "New York Paid All" cds, very fine, also a faulty 1869 cover with 1sh Green and 1p Red and boxed "L1" hs. . . . . est. 75- 100
- 578 **# 128, 1p Carmine** tied to "Penny Postage Links The English Speaking Peoples..." all over illustrated propaganda cover to Arizona, "Bisbee Oct 12 1908" flag arrival bkst, cover edges aged, fine usage. . . est. 50- 75
- 579 **# U2, 2p Blue Mulready** unused envelope, form a208, minor edge aging, fine . . . . . est. 50- 75

### Guam

- 580 **Guam, # 11a, 50c Orange** tied with 15c Olive Green (# 10) to tall cover to Germany by "Agana Isla Of Guam Apr 22 1902" pmk, magenta straight line hs and registry number, Manila transit bkst, arrival bkst, minor edge tear, PSE cert. . . . . est. 1000- 1250

### Netherlands

- 581 **USA Legation At The Hague** blue, eagle illustrated cachet on cover to France, "Gravenhage Franco 29/11" cds and "PD" hs, red French entry cds, Paris arrival bkst, minor edge discoloration, fine strike . . . est. 100- 150

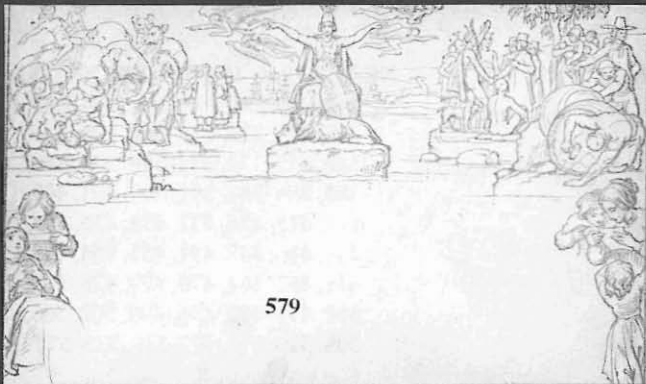

579



578

Mr Tom Cains  
P.B. 1594  
Bisbee  
Arizona  
U.S.A.



1789  
WASHINGTON  
1796

577X



Via Queenstown  
For W. J. M. Ceballos  
New York

Via



Messrs Simons & Edwards  
New York

577X



581

A Monsieur

Monsieur Eugene Forster

Any soins de la Legation des Etats Unis  
d'Amérique



Wm. O. O. O. O.  
Mt. Glead  
Mason County  
Kentucky

576



Mrs. Martha S. Sifton  
Shelby Alexander  
Illinois

575X



Mrs. Martha S. Sifton  
Shelby Alexander  
Illinois

575X



## CROSS REFERENCE INDEX

BRITISH NORTH AMERICA: 140,  
151, 196, 277, 368, 376, 417, 427,  
432, 435, 462, 463, 466, 483, 519, 534

CUBA: 71, 73, 156, 158, 159, 161, 164,  
210, 252, 255

MEXICO: 66, 77, 111, 168, 263, 265-  
267, 349, 408

TRANS-ATLANTICS: 29, 68-70, 74-  
80, 104-198, 110, 113-116, 118, 119-  
133, 143-145, 147, 148, 150, 151,  
153-159, 161, 163-195, 200-212,  
217, 229, 247-272, 339, 359, 376,  
389, 390, 392, 394, 402, 413, 415,  
420, 424, 426, 431, 433, 434, 436,  
457, 460, 461, 464, 465, 469, 470-  
472, 474, 475, 479, 480, 484, 485,  
487-494, 496, 497, 499, 501, 503-5-  
5, 508-510, 513, 528-530, 535, 536,  
538, 577, 580

ALABAMA: 15, 223, 230, 539, 546,  
560, 570, 573

ARIZONA: 1, 578

CALIFORNIA: 16-95, 103, 120, 160,  
162, 268, 271, 276-287, 289, 292,  
294-298, 301, 303, 308, 309, 312-  
316, 318, 320-328, 330-338, 342,  
345, 348, 351-369, 371, 387, 392,  
398-400, 409, 416-418, 425, 428-  
430, 437, 458, 459, 495, 497, 509,  
525, 526

COLORADO: 2-7, 9, 96, 288, 305-307,  
310, 311, 319

CONNECTICUT: 97, 98, 144, 235-  
239, 242-244, 270, 421, 438, 440,  
441, 456, 503

DELAWARE: 245

DISTRICT OF COLUMBIA: 12, 13,  
510, 518

FLORIDA: 99, 100

GEORGIA: 445, 450, 547, 548, 571

HAWAII: 101-103, 167, 357, 358

IDAHO: 3, 8

ILLINOIS: 104-106, 137, 273, 274, 385,  
434, 512, 529, 576

INDIANA: 393

IOWA: 434, 516, 519

KANSAS: 305, 311, 319

KENTUCKY: 107, 229, 240, 241, 404,  
539, 576

LOUISIANA: 108-111, 152, 224-226,  
235, 263, 267, 389, 394, 405, 408,  
413, 424, 549, 563

MAINE: 112, 396, 431, 463, 474

MARYLAND: 113, 114, 232, 233, 372,  
373, 377

MASSACHUSETTS: 101, 102, 115-  
131, 235, 237-239, 242, 248, 257,  
260-262, 281, 304, 342, 374, 384,  
388, 409, 412, 422, 442, 449, 456,  
457, 472, 473, 485, 487, 498, 511,  
515, 530

MICHIGAN: 33, 132, 133, 235, 494

MINNESOTA: 8, 134, 516, 533

MISSISSIPPI: 135, 550

MISSOURI: 9, 136, 137, 289, 290, 305,  
306, 407, 426, 427

MONTANA: 8, 138, 139, 299, 370

NEBRASKA: 9, 338

NEVADA: 140, 290, 293, 309, 316,  
317, 329, 333, 334, 335, 339-341,  
343, 344, 346, 351, 352, 361, 369,  
437, 466, 467, 475

NEW HAMPSHIRE: 456, 480, 484,  
523

NEW JERSEY: 141, 142, 166, 403, 504

NEW MEXICO: 10, 551

NEW YORK: 108, 143-199, 209, 231,  
246, 249-251, 253-256, 264-266,  
268, 271, 272, 275, 288, 295, 326,  
342, 353, 370, 375, 376, 379, 380,  
382, 386, 387, 391, 397, 401, 402,  
411, 415, 425, 432, 433, 435, 436,  
443, 446, 447, 451, 453, 454, 458,  
461, 462, 464, 470, 471, 478, 483,  
488, 491, 492, 496, 499, 502, 506,  
508, 510, 513, 527-529, 535, 577

NORTH CAROLINA: 477, 565, 574

NORTH DAKOTA: 8

OHIO: 13, 200-204, 234, 241, 246, 310,  
521, 574, 575

PENNSYLVANIA: 147, 205-210, 245,  
259, 307, 381, 383, 392, 414, 448,  
468, 479, 481, 486, 489, 490, 493, 502

RHODE ISLAND: 211, 212, 243, 244,  
452

SOUTH CAROLINA: 252, 406, 561,  
569

TEXAS: 420, 429, 545, 551, 552, 562

UTAH: 11, 308

VERMONT: 213-216, 222, 227, 228,  
237, 378, 410, 423, 439, 455, 476,  
507, 520, 524, 532

VIRGINIA: 217, 218, 232, 233, 444,  
482, 542-544, 553-559, 564-568,  
572, 574

WASHINGTON: 8, 219, 220, 291, 366

WISCONSIN: 465, 500

WYOMING: 221