

UNITED STATES POSTAL HISTORY

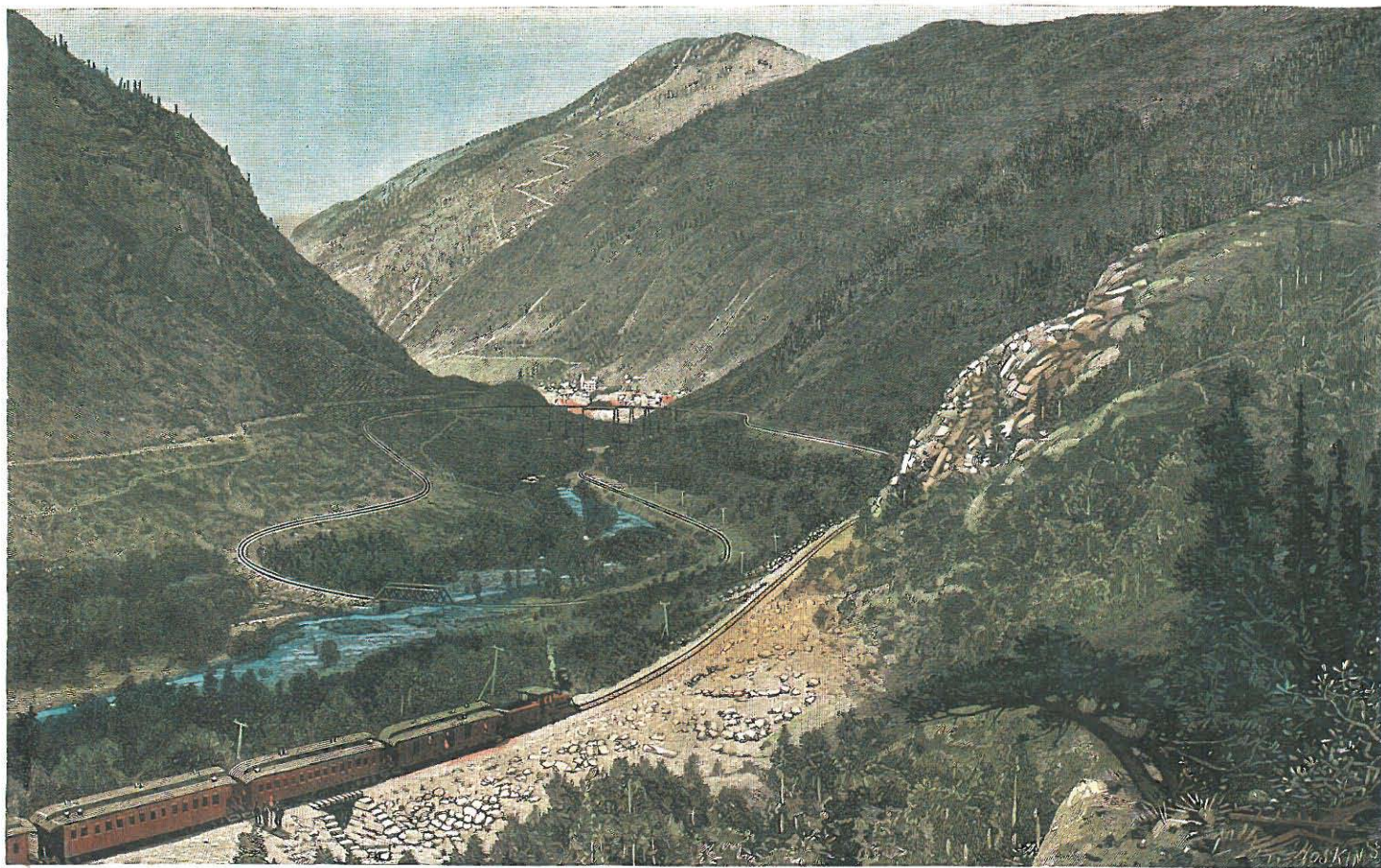

"CARRYING THE MAILS ON GEORGETOWN LOOP, NEAR EMPIRE"

PUBLIC AUCTION • AUGUST 27, 1994

RICHARD C. FRAJOLA, INC.

RICHARD C. FRAJOLA, INC.

P.O. Box 608
125 W. Park Avenue
Empire, CO 80438
TEL (303) 569-3241
FAX (303) 569-3244

UNITED STATES POSTAL HISTORY

PUBLIC AUCTION
SATURDAY, AUGUST 27, 1994
1:30 P.M.

INCLUDING

Paul Rohloff Illinois
Dr. Nicholas Johnson Colonial Mails

SALE TO BE HELD AT OUR OFFICES
RED MEN HALL, EMPIRE, COLORADO

EXHIBITION OF LOTS

At Our Offices

Thursday, August 25, 10:00 A.M. - 5:00 P.M.

Friday, August 26, 10:00 A.M. - 5:00 P.M.

Saturday, August 27, 9:00 A.M. - 1:00 P.M.

RICHARD C. FRAJOLA, INC.

P.O. Box 608
125 W. Park Avenue
Empire, CO 80438
TEL (303) 569-3241
FAX (303) 569-3244

In Memory of Steve Seaman, President, Green Mountain Press
1944-1994

**To Rocky
Mountain
National Park**

- **DIRECTIONS TO EMPIRE** - Take I-70 West from Denver Stapleton Airport approximately 40 miles to Exit 232. Take Colorado Route 40 West 2 miles to Empire. Red Men Hall is on the right hand side of the road (Route 40 is Park Ave) and the number is 125.

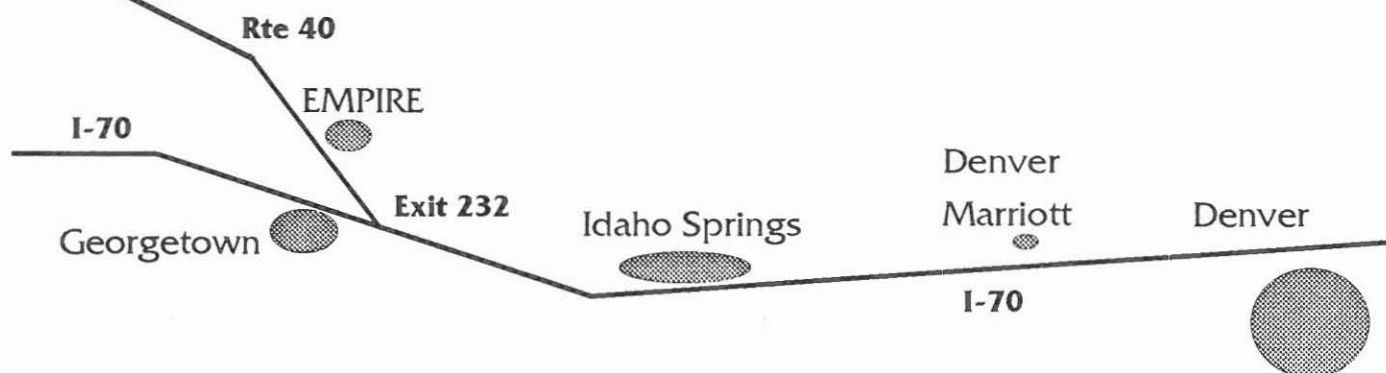

- **ACCOMODATIONS:**

- **EMPIRE** - Peck House, adjacent to Red Men Hall. Established in 1862. Reservations (303) 569-2743
- **GEORGETOWN** - Super 8 Motel. A 5 minute ride from Red Men Hall. Reservations (303) 569-3211
- **GOLDEN** - Denver Marriott West. A 30 minute ride from Red Men Hall. Exit 263 off I-70. Reservations (303) 279-9100

We will be pleased to assist anyone wishing information regarding hotels or transportation.

FAX (303) 569-3244

August 27, 1994

Philatelic reference _____

BIDS	INCREMENTS	BIDS	INCREMENTS	BIDS	INCREMENTS
Up to \$30.00	\$1.00	\$150.00-\$290.00	\$10.00	\$2,000.00-\$3,000.00	\$100.00
\$32.00-\$50.00	\$2.00	\$300.00-\$725.00	\$25.00	\$3,250.00 and up	\$250.00
\$55.00-\$145.00	\$5.00	\$750.00-\$2,000.00	\$50.00		

THE AMOUNT OF YOUR BID DOES NOT INCLUDE THE 10% PREMIUM TO BE ADDED TO THE HAMMER PRICE.

[illegible]

U.S. DOLLARS.

LOT	BID	LOT	BID	LOT	BID	LOT	BID	LOT	BID
-----	-----	-----	-----	-----	-----	-----	-----	-----	-----

[illegible]

In addition to our U.S. Postal History auction, we maintain a stock of pre-1900 U.S. covers and folded letters. After learning of your specific areas of interest we will forward xeroxs of available items for your preliminary consideration. In the event that we cannot be of assistance immediately, we will check stock monthly, and will communicate with you as items become available.

Date _____

Area(s) of special interest in pre-1900 U.S. postal history and any special requirements as to condition or price range.

Name _____ Telephone _____
(please print or type)

Address _____
 (Street) _____ (Apt.) _____

(City) (State) (Zip)

Signed _____

Philatelic reference _____

CONDITIONS OF SALE

1. Lots are sold to the highest bidder at a slight advance over the second high bid. All bids will be held confidential. "Buy" bids cannot be accepted. In case of tie, the first bid received prevails.
2. All bids are per lots as numbered in the catalogue unless otherwise announced by the auctioneer at the time of sale.
3. Any lot, the description of which is incorrect, is returnable, but only within five days of receipt. All disputed lots must be returned intact as received and lots containing five or more items are not returnable at any time. No lots may be returned by purchasers who have had the opportunity to examine them prior to the sale. We do not regard covers as defective that have slightly torn or partially missing backflap. This factor is not justification for return of a lot or lots.
4. Successful bidders, unless they are known to us or supply acceptable references in time to be properly checked are expected to make payment in full before the lots are delivered. The fact that an item is placed on extension (submitted to an expertising committee for certification) does not relieve the successful bidder from this condition of sale.
5. If the purchase price has not been paid within the time limit, nor lots taken up within seven days from date of sale they must be resold and any loss arising from such sale will be charged to the defaulter. Any account more than thirty days in arrears is subject to a late payment charge of 1½% per month so long as the account remains in arrears. If the auctioneer, in his discretion, should institute any legal action to secure payment of a delinquent account, the defaulting purchaser shall pay all legal expense incurred by the auctioneer and such charges will be added to the amount owed.
6. All lots are sold as genuine but should any lot be proved otherwise by written opinion of any competent, responsible authority acceptable to us, immediate refund of the full purchase price will be made, provided that such claim is made in writing within 14 days from date of sale. If claim is not made within this period, no lots are returnable for any reason at any time. So long as we are notified within the 14 day period that an opinion is being sought the matter will remain open until such opinion is rendered. We will not be responsible for any charges incurred by the buyer for expertization fees and costs unless the opinion states the item is not genuine, in which case we will pay actual costs up to a maximum of \$50.00. In the event an item is proved "not as described" it is returnable for full refund, and the buyer will be paid interest (at the prevailing Treasury Bill Rate) for the time his funds have been on deposit with us during the extension period.
7. The right is reserved to group two or more lots, also withdraw any lot or lots from the sale, or to act on behalf of the seller.
8. Until paid for in full all lots remain the property of Richard C. Frajola, Inc. on behalf of the seller.
9. A premium equal to 10% of the successful bid price will be added thereto and is payable by the buyer as part of the total purchase price. The mode of shipment shall be at our option. All forwarding charges will be added to the purchase price.
10. Upon written application lots may be sent for examination prior to the auction, condition upon being mailed back by registered mail, adequately insured, within 24 hours of receipt. The applicant is completely responsible for all lots sent for examination, and for the insurance of same against mishap, from the time of receipt until they are actually received back, and is to pay all expenses of postage and insurance. No lots can be sent for inspection within ten days of the date of sale. Photocopies of lots are available at 25¢ per copy, maximum 10 copies, and stamped self addressed return envelope required.
11. Agents are responsible for all purchases made in behalf of their clients unless other arrangements are made prior to the sale.
12. Telephone bids are entered when received but must be followed up by written confirmation of the bidder.
13. Unless otherwise noted Catalog numbers refer to current Scott U.S. Specialized Catalog, and other references work as indicated.
14. The placing of a bid shall constitute acceptance of the foregoing conditions of sale.

Richard C. Frajola, Inc.

KEY TO CATALOG

Abbreviations

ad	advertising	ds	date stamp
ADS	autograph document signed	hs	handstamp
ALS	autograph letter signed	LS	letter signed
ANS	autograph note signed	ms	manuscript
bkst	backstamp	nd	not dated
cc	corner card	np	place of origin not given
cds	circular date stamp	ny	year not given
DS	document signed	pmk	postmark
post card	private mailing card	postal card	U.S. Govt. issued card

Condition

Condition grades mentioned in the description refer to overall appearance of the item. On covers bearing adhesives, expect normal average centering or margins for the particular issue, only when adhesive condition is above the normal will it be specifically described. File folds on folded letters that do not detract from appearance are not mentioned, nor are missing back flap on covers if no postal markings are affected.

extremely fine—the best possible condition
very fine—pleasing appearance with all markings well struck
fine—averages appearance for period, markings readable
about fine—somewhat below average, markings partially readable

Estimates

Following each lot is an estimate of what, in the auctioneers opinion, the lot should realize. This is provided as a guide to bidders. Lots may actually realize more or less than our estimates, which are under no circumstances to be considered reserved but merely a guide to bidding. Cat. when noted refers to 1994 Scott Specialized catalog value.

Telephone Bids

Will be able to accommodate phone bidders through Saturday, August 27th.

FAX Bids

We now have a FAX machine that can be used to transmit bids. The FAX number is (303) 569-3244.

TABLE OF CONTENTS

UNITED STATES POSTAL HISTORY

Manuscripts	1
Free Franks	5
Postmarks By State	7
Railroad and Waterway	39
Stamps of the Chicago Local Posts	41
Independent Mails	43
Collections And Balances	45
Adhesives On Cover	47
Postal Stationery	61
Campaign And Patriotic Covers	61
Confederate States	65
Prisoner of War	75

CROSS REFERENCE INDEX	77
-----------------------------	----

PUBLIC AUCTION

SATURDAY, AUGUST 27, 1944

AT RED MEN HALL, EMPIRE, COLORADO

MANUSCRIPTS

- | | | | |
|----|---|------|---------|
| 1 | John Quincy Adams , President, D.S., 1p, short folio, May 13, 1828, Land Grant signed for property in Lexington, Missouri, impressed seal, small hole in document well away from signature, usual wrinkles | Est. | 500-750 |
| 2 | James Bowdoin , Statesman, D.S., 1p, 4to, Boston, Oct. 11, 1780, certificate of election as Senator to Increase Sumner, signed as "President of Council," with embossed seal, integral address leaf with "Public Service" endorsement, very minor age stains | Est. | 400-500 |
| 3 | James Buchanan , President, A.N.S., 2¾" x 5" piece, Wheatland, July 25, 1867, replying with request for autograph | Est. | 200-250 |
| 4 | Grover Cleveland , President, signature and "July 4, 1891" date on card | Est. | 200-250 |
| 5 | (Colonial Currency) , 7 pieces, incl. State of Mass. \$20 (1780), \$1 (1780) both with punch cancels, 9d Conn (1776), \$6 Maryland (1774), 6d Pennsylvania (Oct, 1775), 3 sh. New Jersey (March, 1776) and Jefferson Bank of New Salem 12½c (1817), some faults, fine group | Est. | 200-250 |
| 6 | Calvin Coolidge , President, D.S., 1p, folio, March 29, 1924, P.M. appointment, signed, for the P.M. at Crawford, Nebraska, signed also by P.M.G. | Est. | 250-300 |
| 7 | Calvin Coolidge , President, signature on "The Vice-President's Chambers, Washington" imprint card | Est. | 100-150 |
| 8 | Dwight Eisenhower , President, T.L.S., The White House, October 16, 1959 thanking addressee for a dozen Wilson golf balls sent as a birthday gift, with original imprint envelope | Est. | 250-300 |
| 9 | Oliver Ellsworth , Statesman, ms D.S., 1p, 16vo, Hartford, May 18, 1775, pay warrant to Maj. John Durkee being payment to a Company "now raising for Defense of this Colony" (Connecticut) signed also on reverse by Joshua Huntington , Durkee fought at Bunker Hill in 1775, fine | Est. | 400-500 |
| 10 | (Embossed Revenue) , 3p Pine Tree Massachusetts albino embossed revenue (#RM3) on March 29, 1756 partially printed document from Newbury signed by Joseph Bowditch, very fine | Est. | 100-150 |
| 11 | (Fur Trade) , partially printed bill of lading, New York, Dec 4, 1712, for "one hogshead of Peltry for account & risque of Mr. Rutgert & Bleeker Merchant in Albany," being shipped to London in the Ship "Elizabeth," signed by Henry Feaver, very early document relating to the fur trade | Est. | 300-400 |
| 12 | U.S. Grant , President, pencil signature on cover to Boston, 1c Blue stamp tied, pencil "F.D. Grant, Lt. Col & A.D.C." at bottom left, sharp pencil dig in paper from signature | Est. | 200-250 |
| 13 | Benjamin Harrison , President, card signed as well as card signed by his wife, Caroline Scott Harrison | Est. | 250-300 |

14	Washington Irving , Author, A.L.S., 1p, 4to, Cold Spring, Sept 4, 1850 to Miss Sarah Irving, note regarding expected arrival signed "Your affectionate Uncle," with integral address leaf Est.	150-200
15	Andrew Jackson , President, D.S., 1p, folio, April 2, 1829, Land Grant signed for property in Lexington, Missouri, two small holes along fold, wrinkles affect signature somewhat Est.	1,250-1,500
16	Andrew Jackson , President, initialled 13 line endorsement on verso of a letter to him, Chicago, June 29, 1835, signed by 9 prominent men of Chicago regarding the court martial sentence given to Capt. J.M. Bagby, Jackson responds that the Capt. should resume his duties, short pencil note of Jackson above with his pencil initials as well, very fine Est.	300-400
17	(Japan) , group of 36 letters, 1868/1869, all written to Navy Commander Johnston B. Creighton, letters from Comm. Samuel P. Carter (21) or Comm. Earl English (15) all dated from Japan incl. Yokohama, Hioga, Osaka and Nagasaki, all reporting on the expedition from the U.S.S. Monocacy or U.S.S. Iroquois, excellent group of letters regarding conditions in Japan just following the Meiji Restoration in 1867, very fine and important group Est.	4,000-5,000
18	Andrew Johnson , President, signature on card with his printed signature on verso Est.	250-300
19	Lyndon Johnson , President, T.L.S., 1p, 4to, United States Senate, August 10, 1950 to Lewis Lauterstein forwarding excerpts from a radio speech (n.p.), letter minor edge browning Est.	200-250
20	Lyndon Johnson , President, T.L.S., 1p, 4to, United States Senate, March 3, 1954 to Lewis Lauterstein thanking him for responding to a questionnaire and "My best regards to you. Please call on me if I can be of service to you or your friends," fine Est.	200-250
21	Robert T. Lincoln , signature on card, aged Est.	75-100
22	William McKinley , President, 9" x 12" engraving signed in pencil "For Mr. Frank Mask, With every grand wish," borders aged well away from signature and image Est.	200-250
23	Robert Morris , Signer, D.S., 1p, 4to, May 28, 1795, Philadelphia, as President of the North American Land Company, partially printed certificate, boldly signed, for ten shares, signed also by James Marshall as Secretary Est.	500-750
24	Richard M. Nixon , President, signature on front leaf of his 1962 book "Six Crises" by Doubleday Est.	100-150
25	Franklin Pierce , President, signature on small piece, paper faults affect signature from masking tape remnant on verso Est.	100-150
26	(Rappites) , Religious group also known as Harmonites, group of 10 folded letters addressed to Frederick Rapp at either Economy, Pa. or Harmony, Ind., 1816/1827, four with double oval "Shawneetown Ill" pmks, a few with good content, faults Est.	200-250
27	Theodore Roosevelt , President, T.N.S., 1p, 4to, New York, January 23, 1918 to Rees D. Rees on "Metropolitan" imprint stationery thanking him for sending a poem Est.	400-500
28	San Francisco in 1859 , unused illustrated letter sheet with panoramic view, "Hutchings & Rosenfield" imprint, unlisted in Baird, same view as Baird #249 but 1859 instead of 1861, blue laid paper, minor fold split, fine Est.	750-1,000
29	Winfield Scott , General, A.L.S., 2½p, 8vo, New York, May 14, 1855 to Col. Campbell, Consul General, London, letter requesting Campbell to present several Members of Congress, vacationing in Europe, fine Est.	100-150

Cole, J. W., Feb 4 1890

My dear Sarah

We shall receive some business
by the Express train which arrives at
Pleasant about 10 o'clock.

I defer all purchases until our
brother arrives so we will be much
only desiring that the girls are
satisfactorily well and I am better than

Yours affectionately

John W. Cole

Part of the family
going with the
train. The family
by the train will be
the first to arrive.
The family will be
the first to arrive.
The family will be
the first to arrive.

John W. Cole

John W. Cole



John W. Cole

With loving regards
William W. Cole



SAN FRANCISCO IN 1859.

San Francisco, Cal., Feb. 4, 1890. The information given in this photograph is taken from the San Francisco, Cal., Feb. 4, 1890. The information given in this photograph is taken from the San Francisco, Cal., Feb. 4, 1890. The information given in this photograph is taken from the San Francisco, Cal., Feb. 4, 1890.

METROPOLITAN
432 FOURTH AVENUE NEW YORK

Director of
the Roosevelt

January 23, 1910.

United States Senate
Office of the Democratic Leader
Washington, D. C.

My dear Mr. Roosevelt

Thank you very much for your letter and I thank you warmly for
the poem.

With all good wishes,

Sincerely yours,

J. Roosevelt

J. Roosevelt
6 Avenue Road,
Ohio.

The information given in this photograph is taken from the San Francisco, Cal., Feb. 4, 1890. The information given in this photograph is taken from the San Francisco, Cal., Feb. 4, 1890. The information given in this photograph is taken from the San Francisco, Cal., Feb. 4, 1890.

file
personal

Dr. J. W. Cole
San Francisco, Cal.

General which will have been
conformity with the record of the
the first of the General Bank Office in the
the first of the General Bank Office in the
the first of the General Bank Office in the
the first of the General Bank Office in the

only created at PHILADELPHIA
January 1795. Transferable only at the
by the Owner or Receiver by his
Legal Representative. Signed in the presence
Manager at Philadelphia this twenty eighth
and seven hundred and ninety five
day

Notaries, President.

30	William Seward , Statesman, A.L.S., 1p, 4to, Auburn, March 22, 1843 regarding pictures Est.	100-150
31	William Seward , Statesman, A.L.S., 1p, 16vo., letter of introduction for a son of Mr. Woodruff, 1855 docket, fine Est.	75-100
32	(Sioux/Crow Indians) , important group of 21 photographs, circa 1890/1910, mounted to 10" x 8", image size 6¾" x 4¾", apparently by S.T. Fansler taken near Ft. Yates, images with pencil notations incl. Rain In The Face (2), Camp on the Little Big Horn, Dancing On T he Little Big Horn, Mounted Warriors, Victory Dancing on the Little Big Horn, etc., some mount faults, most of the images are very clear and several are striking Est.	5,000-7,500
33	Charles Sumner , Statesman, card signed Est.	25-50
34	William H. Taft , President, D.S., 1p, folio, October 16, 1911, P.M. appointment, signed, for the P.M. at Bloomington, Nebraska, signed also by P.M.G., marginal tear and light staining in margins . . Est.	250-300
35	(Texas) , Republic of Texas \$20.00 note, ms "Jany 15 1840" date, signed by Mirabeau Lamar as President and Ja. Starr as Secy/Treas., edges worn and cut cancels Est.	150-200
36	George Ulmer , Major General, A.N.S., 1p, 16vo, Division Orders, May 9, 1811 to Genl. John Blake directing him to fill a vacancy, piece missing along fold affecting signature Est.	75-100
37	Martin Van Buren , President, piece of vellum document signed, 1838, 5" x 6", crease affects signature Est.	200-250

FREE FRANKS

38	Jonathan Belcher free frank and wax seal, circa 1735, as Governor of Mass., on entire to Richard Waldron, Sec. of the Province of N. Hampshire, aged stains, same corres. as entire in Stern collection, very early usage Est.	400-500
39	Tench Coxe free frank, as Purveyor of Public Supplies, on 1807 A.L.S. to Lancaster, red "Phi Ja 9" cds and "Free" hs, file folds, fine Est.	75-100
40	James McHenry free frank, as Sec. of War, on May 5, 1796 A.L.S. from Philadelphia with their brown "MA 6" cds and "Free" hs, letter regarding notes, very fine Est.	150-200
41	John Rodgers , group of 4 folded L.S. to Comm. James Barron, all with free frank of Rodgers as Naval Comm., all with "City of Washington" pmks and "Free" hs, 1836, very fine Est.	150-200
42	O. Wolcott free frank of Oliver Wolcott, Signer, with "Frank" written above signature, on undated entire to his wife at Litchfield, Conn., probably franked circa 1780-1784 while a Delegate to Continental Congress, minor edge faults, fine usage Est.	400-500
43	Oliver Wolcott free frank, as Sec. of the Treasury, on 1799 entire to Mass, "Phi De 23" red cds and "Free" hs, wrinkles Est.	75-100

Thornton Co
 Richard Watson Esq
 Secretary of the
 of the
 38

 FILED
 William Tuck Jones
 Collector
 Gloucester
 Massachusetts
 43

Mrs. Lucia Worrell
 42
 Telegraph
 Worcester
 Connected

POSTMARKS BY STATE

ALABAMA

- 44 **Mobile Ala** Oct 17 partially clear magenta cds, "Paid" hs and ms "21" rate on 1853 printed prices current **to Holland**, ms charge box notation, British exchange office bkst and "U.S. Pkt" hs, British transit bkst and red Amsterdam arrival bkst, small address alteration, fine usage Est. 50-75

ALASKA TERRITORY

- 45 **Alaska Territory**, attractively mounted collection of 135 covers or cards, incl. Sitka (1888 pmk on Justice Dept imprint cover), Flag (1920), Curry (1930) and a few better towns, also a few R.P.O., U.S. Navy pmks (20), a few dog team cachets and 1938 Airmail from Fairbanks to Australia with mixed franking, some faults, mostly fine to very fine Est. 500-750
- 46 **Fairbanks Alaska** Jul 21 1906 duplex pmk (type 4) tying 15c Olive Green, 5c Indigo, 5c Blue, 8c Black and 10c Brown to **registered** cover **to Manila, P.I.**, San Francisco registry label, their transit bkst and Manila arrival bkst, cover reduced at left, very fine usage Est. 150-200
- 47 **Juneau Alaska** Jun 25 1896 cds (type 3) on cover with 2c Carmine, se, tied, cover crease at left and minor reduction, early usage, fine strike Est. 150-200
- 48 **Loring Alaska** Jun 13 1889 blue cds (type 1) tying 2c Green, se, over "Department of the Interior" imprint cover to Vermont, cover reduced at right, fine usage Est. 250-300
- 49 **Nome Alaska** Jul 26 1922 pmks on **Amundsen Expedition** cover, two copies 1c Green tied over green Air Mail adhesive, green "North Star Air Post" hs and magenta "Maudexpeditionen" hs, very fine Est. 200-250
- 50 **Skagway Alaska** Nov 1901 duplex pmk (type 7) tying 1c Pan Am and two copies 2c Red, one faulty, to cover **to France** and **forwarded to Italy**, Rome arrival bkst, cover minor edge soiling, fine usage Est. 75-100

CALIFORNIA

- 51 **Yreka Cal** partially clear cds and "10" rate hs on "Proceeds Of The Day" illustrated miners cover used to Ohio, cover restored tear at left, ex Jessup and Haas, fine design Est. 750-1,000

CONNECTICUT

- 52 **Bridgeport Ct.** Dec 27 red cds, "Paid" hs and "18¾" rate hs on 1843 folded letter to Boston, small stains, fine strike Est. 25-50
- 53 **NH** ms pmk of New Haven and red "AU 2" cds on inbound, 1772 folded letter from New York to "Newbury, beyond Boston, Massachusetts or New Hampshire," ms "2.16 + .16 = 3.8" (dwt,gr) rate incl 16g ship fee, aged and slightly faulty folds, fine usage Est. 400-500
- 54 **Torrington Ct.** Sept 14 ms pmk and "37½" **war surcharge rate** on entire **to Illinois Territory**, rimless "Hartford" pmk crossed out in ms, fine Est. 50-75

DAKOTA TERRITORY

- 55 **Fort Abercrombie Dak** Jun 30 territorial pmk on 3c Pink entire to Fort Schuyler, N.Y. and forwarded, fine Est. 100-150

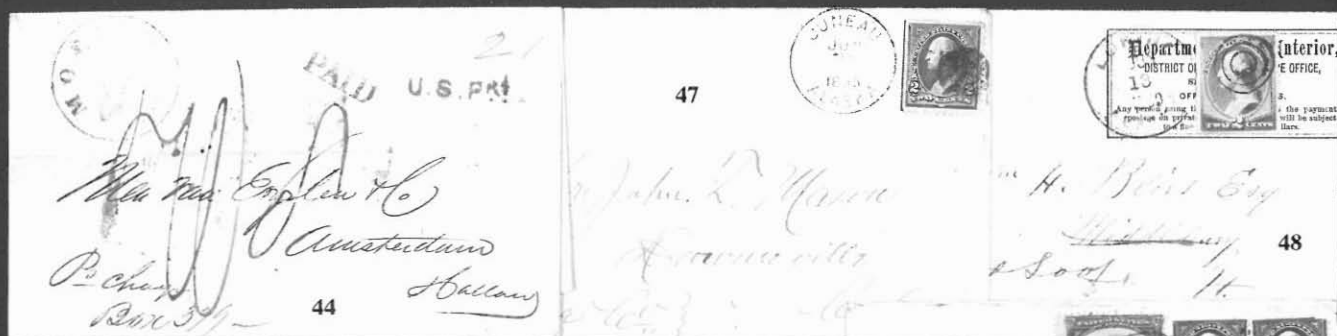

- 56 **Fort Abraham Lincoln Dak** Oct 21 1884 partially clear territorial pmk on mourning cover to **England** with two copies 2c Red Brown (#210, faulty) used with 1c Gray Blue, fine usage Est. 75-100
- 57 **Fort Buford Dakota** Jul 3 1882 territorial pmk on cover with defective 3c Green tied by star in circle cancel, cover edge soiled, fine strike Est. 50-75

GEORGIA

- 58 **(Savannah, Geo)** their red "6" in circle rate hs for port of entry ship rate on 1845 folded letter from New York, very fine Est. 100-150

ILLINOIS

- 59 **Illinois Stampless**, highly important balance of the Rohloff collection, partially mounted, 1100 covers or folded letters, tremendous range of towns and markings with very little duplication, some scarcer pmk types and loaded with attractive rate hs, manuscript pmks, early usages, etc., condition mixed but generally higher than would be expected, inspection highly recommended, very fine collection Est. 5,000-7,500
- 60 **Illinois Stamped Covers**, balance of Rohloff collection, 150 covers or cards, 1851/1900, mostly pre 1869, incl. a couple patriotics, a couple ad covers, mixed condition, please examine Est. 250-300
- 61 **Albion Illinois** Novr 12 double oval pmk and arc "Free" hs on 1820 folded letter to Frederick Rapp at Harmony, Ind., very fine Est. 100-150
- 62 **Albion Illinois** double oval pmk, arc "Paid" hs, ms date and "25" rate on 1828 folded letter to **England**, "Liverpool Ship Letter" bkst, soiled and edge worn Est. 50-75
- 63 **Albion Illinois** broken oval pmk, ms "March 7" date and "25" rate on 1840 folded letter to Miss., fine Est. 75-100
- 64 **Albion Illinois** fancy ovoid pmk, arc "Free" hs, ms "Mar 14" date and "Joel Churchill P.M." endorsement on 1851 folded letter to New Haven, fine Est. 75-100
- 65 **Asbury Ill.** brownish pmk in semi-circle, "10" rate hs and ms "Paid" on 1851 folded letter to Penna., fine Est. 75-100
- 66 **Athens Ill Nov 1** large oval pmk and ms "Paid 3" on 1854 folded letter to Vandalia, fine Est. 75-100
- 67 **Athens Ill** May 23 1860 unusual style cds and "Paid" hs on cover to Minn., cover stains and edge worn, fine strike Est. 50-75
- 68 **Athens Ill** Apr 16 1860 unusual style cds and "Paid" hs on cover to N.Y., small edge tear at left, fine strike Est. 75-100
- 69 **Belleville Illinois Dec 1841** blue, year dated, double circle pmk, ms "24" date and "6" rate on folded letter to St. Louis, aged, fine strike Est. 50-75
- 70 **Belvidere Ill.** pair of folded letters with red cds, 1847 usage with boxed "X" rate hs and 1850 usage with negative "X" in circle rate hs, fine pair Est. 100-150
- 71 **Brownsville Ill** double circle pmk, ms "Nov 4" date and "25" rate on 1842 folded letter to Washington, small stain affects pmk, file folds Est. 25-50



58

57

6

Mr. W. L. Himes
Redeveloping Dept.
Humboldt Knobs.
Humboldt

D. Carhart Scott

Miss Ellie Alexander

56



N. J.



Charles Cook



Post Office Business
Humboldt, Ill. P.M.

61

62

64

Post Master

New Haven

Illinois



25

Paid 10

To any Justice of the Peace of
Warren County, Mississippi
Care of Samuel H. Esq. Esq.
at Law -
Vicksburg



Paid 3

63

65

66

Mr. L. H. Niggen

Vandalia



PAID



PAID

V. J. Smith

A. Van Voorhis
Stillwater
Minnesota

Walter D. Hale

Houseville

New York

69

67

68



Charles P. Chandler Esq.
Lexcroft, Ill.

John C. Webbitts Esq.

Boston

Massachusetts

71

70X

70X

72	Bunker Hill III May 3 cds and "5" due hs on "Bunker Hill Academy" illus. cover to Georgia, reduced slightly at right and edge faults Est.	50-75
73	Burlington Kane Co. III double oval pmk, ms "April 6" date and "10" rate on 1848 folded letter to Conn., age stains, very fine strike Est.	200-250
74	Carmi III straight line pmk, strengthened "M" by P.M. in ms, "March 8" ms date and "Free" on 1849 folded letter to the P.M. in New Haven, fine Est.	200-250
75	Carthage III Aug 3 greenish cds and ms "25" rate on 1839 folded letter, good Mormon related content incl. "The departure of the Mormons from Missouri has resulted in flooding this region with the deluded followers of that imposter, Joe Smith," file folds, fine Est.	150-200
76	Chicago Stampless , mounted balance of Rohloff collection, 25 folded letters or covers, 1833/1854, incl. earliest recorded cds (June 30, 1833), various rates incl. "25" hs, a few illus. in Karlen, mostly fine to very fine Est.	250-300
77	Chicago Stamped Covers , balance of Rohloff collection, 95 covers or cards, 1851/1915, incl. Supplementary Mail covers, ad covers, patriotic, a few foreign usages, mostly pre 1878 except for a small group of street car R.P.O.'s, a few are illus. in Karlen, condition mixed, faults, but several very fine covers Est.	400-500
78	Chicago Blues , balance of Rohloff collection, 13 covers and 6 postal cards with mostly different fancy blue cancels of the Bank Note period, incl. 10c usages to Switzerland and Belgium and 3 copies 6c used to Germany, variety of cancels incl. stars, cross, checkerboard, etc., some faults, mostly fine to very fine Est.	250-300
79	(Chicago, III) , 1822 inbound folded letter to Col. J. McNeil, U.S. Army, Chicago, magenta "Detroit Mic. T." territorial origin pmk and ms "18½" rate, letter from Jacob Varnum, aged fold and minor edge faults, fine early usage Est.	300-400
80	Chicago III August 29 magenta ms pmk and "18¾" rate on 1833 folded letter to Detroit, M.T. and forwarded to New York with ms "Forwd 25=43¾" rate addition, letter of T.J.V. Owen regarding legality of purchasing reservation land from individual Indians, very fine Est.	400-500
81	Chicago III Jul 16 red cds and ms "25" rate on 1835 folded letter to Genl. McComb in Washington, letter of J.B. Beaubien relative to his land claim (for the land that Fort Dearborn stood on), file fold, fine Est.	100-150
82	Chicago III Apr 18 red cds and "Free" hs on 1837 folded letter of Major Plympton to the Adj. Genl. in Washington, letter regarding a petition to terminate the streets at the military reservation, file folds, fine Est.	75-100
83	Chicago III Nov 10 magenta cds, "Paid" hs and "20" rate hs on 1849 folded letter to N.Y., illus in Karlen, fine Est.	100-150
84	Chicago III Sep 30 red cds and "20" in circle rate hs on orange cover to Conn., illus. in Karlen, fine Est.	100-150
85	(Chicago, III) their red "2" hs on 1850 local use folded letter, slightly soiled, fine strike Est.	75-100
86	Chicago III Nov 4 red cds, "Paid" hs and ms "21" rate on 1851 folded letter to France , red French entry cds and "6" (d) due hs, slightly soiled, fine usage Est.	50-75



73

No. 1000
Sealed



72

Secretary
Y. S. Society
Evangelical
Chicago

8th March 3

Free

B. P. Hunt of P. M.
New Haven
Misses

74



75

5
100



John L. M. Mott
U. S. House

79

Chicago

Chicago Ill
August 29

80

Arthur Sproule Esq
Chicago



81

Gen. Alexander
Command in C
Wash

82

Brig. Gen. R. Jones
Adj. Gen. U. S. Army



83

E. A. Wetmore Esq
Gen
Utica
New York

20



84

Jackson
E Jackson Esq
Middletown
Connecticut

20



86

San Mateo a large
San Mateo a large
San Mateo a large
San Mateo a large
San Mateo a large
San Mateo a large
San Mateo a large
San Mateo a large
San Mateo a large
San Mateo a large

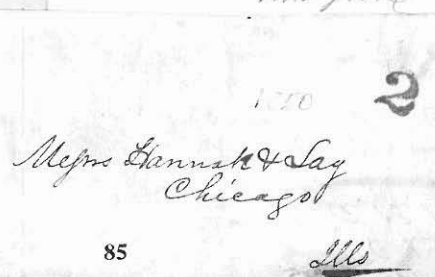

85

Messrs. Hannan & Lay
Chicago
Ill

2

87	(Chicago, Ill) their "Advertised 1 Ct Jun 1" oval hs on inbound cover, faint "Exeter N.H. May 15" origin cds and "Paid 3" rate hs, cover corner wear, illus. in Karlen, fine Est.	75-100
88	(Chicago, Ill) their "Advertised 1 Cent Jan 1" hs on inbound cover, "Michigan City Ind Dec 15" origin cds and "Paid 3" hs, illus. in Karlen, fine Est.	75-100
89	Chicago Ill Paid 1 Mar 3 black cds on 1855 printed circular of "Illinois Central Railroad Co." used to Ohio, illus. in Karlen, fine Est.	100-150
90	(Chicago, Ill) their "Paid" hs struck 4 times on 1857 printed "Daily Commercial Letter" to Canada, fine Est.	100-150
91	Chicago Ill Nov 2 1857 black cds and "1" rate hs on local use entire, ms "Due 3" at top, file fold, very fine Est.	50-75
92	Chicago Am Pkt 24 Jun 16 blue exchange cds and matching "44 U.S. Notes" two line hs on cover from England, strip of three 2d Blue, faulty, tied by 1864 duplex pmks, red "Insufficiently Prepaid" hs, cover corner stain at bottom left, illus. in Karlen, fine strike Est.	200-250
93	(Chicago, Ill) 3 page letter written during the Chicago Fire , original cover with "Boston Mass Oct 14" pmk, no stamp and nothing due, excellent letter, in pencil, dated Oct 10, mentions "The city is still burning....Gen. Sheridan is guarding the city with 4,000 soldiers," cover minor age stains, very fine letter and usage Est.	400-500
94	Chili Ill brown cds and ms "Missent & For" on cover from Canada to Chili Centre, Ill., "Kingston U.C. Dec 7 1857" origin bkst, red "Paid 6" hs and "Canada 10 Cents" oval, cover age stain at top, fine usage Est.	50-75
95	Coles C.H. Ill. Aug 24 olive yellow cds and their ms "Missent & ford" notation on folded letter to Charleston, ms Columbus Ill August 11 origin pmk and "18¾" rate, fine Est.	150-200
96	Delavan Ill. April 25 ms pmk and "10" rate on 1847 folded letter to Trenton, N.J., their "20" rate hs in green correcting "10" due, corner aged, fine strike Est.	75-100
97	Delhi Ill straight line pmk, ms "Mar 5" date and "Paid 5" on 1846 folded letter to Alton, fine . . Est.	250-300
98	Delhi Ill straight line pmk, ms "Mar 26" date and "10" rate on 1846 folded letter to N.J., light age discoloration, fine Est.	200-250
99	Downers Grove Illinois two line hs showing remnants of fancy surround, ms "May 5" date and "10" rate on 1846 folded letter to Conn., edges faulty and discolored spot, very fine strike Est.	250-300
100	Edwardsville Illinois Jun 26 fancy cds with ornate rim and ms "25" rate on 1819 entire to Ohio, original letter, minor edge nick, aged file fold, very fine strike Est.	300-400
101	Edwardsville Illinois July 24 large cds and ms "25" rate on 1819 folded letter to Ohio, very light discoloration at bottom right, very fine strike Est.	150-200
102	Edwardsville Illinois Augt 23 red, irregular cds and ms "25" rate on 1823 folded letter to Md. very fine Est.	75-100
103	Edwardsville Illinois Mar 20 red, crude oval pmk, "Paid" hs and ms "25" rate on 1833 folded letter to N.Y., file folds, fine strike Est.	75-100



Blair
Blum
89



Chip Mangle Crosby
88

John L. Gray Esq.
Chicago Ill.
15
87

To The Captain
of the "Canadian"
Steamship
Montreal
90



Ken B
Hull, Conn
Chicago Ill
91

INSUFFICIENTLY
POSTAGE
44 3/4
U.S. NOTES
CENTS
Madison Co.
Illinois
at from United States of America
92



Miss Thelma Martin
Cincinnati
94



Col. James H. August 11
Messent & Co
J. S. Jones, Esq.
Attorney at Law
Charleston S.C.
95

Mar 26
98

Mr. George W. Ludlow
98

Nathaniel Green
96

HOWKES GROVE
ILLINOIS
99

PAID 25
Mr. Abraham Pitt and Co
30 N. 3rd Street
Mail
103



Open Country
102

Rev. Hiram Bell
DELM. ILL.
Mar 5
Paid 5
97



Nathaniel Wright Esq.
Cincinnati
Ohio
101



Nathaniel Wright Esq.
Cincinnati
Ohio
100

104	Edwardsville Ill red double circle pmk, ms "Feb 20" date and "Free" on 1835 folded letter from Vandalia to the Sec. of War, letter of Joseph Duncan, Governor recommending a Paymaster, aged folds Est.	75-100
105	Edwardsville Illinois arc pmk surrounding a circle, ms "Apl 7" date and "25" rate on 1838 folded letter to Mass., worn file folds, very fine strike Est.	100-150
106	Elizabeth mostly clear, watery blue, rimless hs, ms "Nov 16" date and "25" rate on 1844 folded letter to N.H., fine Est.	75-100
107	Farmington Il Augst irregular straight line pmk, ms day and "25" rate on 1839 folded letter to N.H., edge tear at foot and minor edge discoloration, very fine strike Est.	250-300
108	Farmington Ills Aug 31 red cds, "Paid" hs and negative, boxed "10" rate hs on 1847 folded letter to Washington, D.C., very fine Est.	100-150
109	Farmington Ills Oct 21 red cds and negative "10" in oval fancy rate hs on 1848 folded letter to N.Y., file folds, fine Est.	50-75
110	Freeport Ills Apr 26 red cds and fancy coggled "10" rate hs on 1846 folded letter, forwarded with "McVeytown Pa" cds, light edge soiling, fine strikes Est.	50-75
111	Galena, Ill. Jany 26 two line pmk and ms "Free" on 1829 folded letter from Fort Crawford to Gen. Jessup at Washington, letter regarding supplies for new barracks, aged file fold, fine strike and usage Est.	200-250
112	Galena, Ill June 8 two line pmk and ms "25" rate on 1829 folded letter to Ohio, ex Knapp, very fine Est.	200-250
113	Galena, Il Dec 4 two line pmk and ms "Free" on 1829 folded letter from Fort Crawford to Genl. Jessup in Washington, letter of Major Garland regarding masonry work at the fort, center panel of address leaf toned, fine strike and usage Est.	200-250
114	Galena Il Aug 24 two line pmk and ms "Free" on 1830 folded letter from Ft. Crawford to Genl. Jessup in Washington, letter of Col. Morgan regarding carpentry, docket at top, file fold, fine. . . Est.	200-250
115	Galena Ills. Nov 13 cds and "Free" hs on 1835 folded letter to a MC in Detroit, red "Detroit Michigan Feb 22" red territorial forwarding pmk, fine Est.	75-100
116	Galena Ills Jun 5 red cds and "Paid 10" hs on 1850 folded letter, per Steamer Enterprise , from Sauke Prairie, Wis. to Lewiston, Pa., very fine Est.	100-150
117	Galesburg Ill. brownish straight line pmk, ms "April 8" date and "25" rate on 1832 folded letter to N.Y., file folds, fine Est.	200-250
118	Galesburg Ill brownish straight line re-mailing pmk, ms "May 26" date and "25" rate on 1842 folded letter to N.Y., originally posted with "Canton Ills May 11" cds and "10 Paid," and pencil address to Galesburg, file fold, very fine Est.	200-250
119	Godfrey Ill. straight line pmk in bluish green , ms "Oct 27" date and "25" rate on 1842 folded letter to N.Y., file fold, very fine Est.	150-200
120	Godfrey Il straight line pmk, ms "Jan 26" date and "25" rate on 1843 folded letter to N.Y., worn file folds, very fine strike Est.	75-100

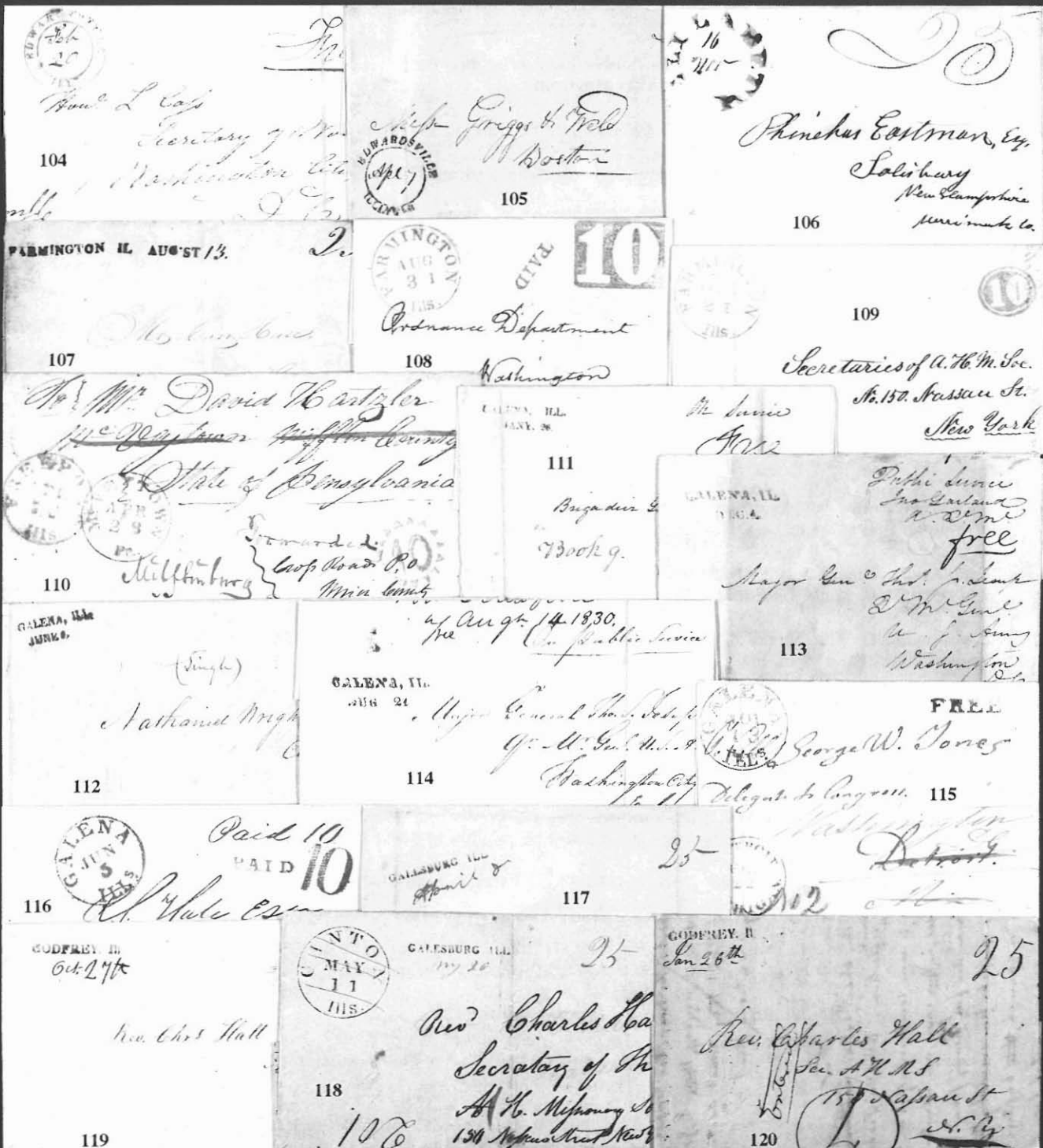

121	Godfrey III straight line pmk, blue ms “Nov 23” and “Timothy Turner P.M. Free” endorsement on 1843 folded letter to N.Y., very fine Est.	100-150
122	Godfrey III small straight line pmk in double lined box, ms “Apl 3” date and “10” rate on 1847 folded letter to N.Y., small stain at top left corner, fine Est.	200-250
123	Godfrey III. straight line pmk, ms “Apr 19” date and “5” rate on 1847 folded letter to Lacon, fine Est.	100-150
124	Godfrey III italic letter straight line pmk, mostly clear, and ms “10” rate on 1847 folded letter to N.Y., file fold at right Est.	75-100
125	Godfrey III. small straight line pmk and “X” rate hs on 1848 folded letter to N.Y., light discoloration spots, fine strikes Est.	150-200
126	Godfrey III. straight line pmk, ms “Oct 31” date, fancy “V” rate hs crossed out and corrected with “X” rate hs on 1848 folded letter to N.Y., fine Est.	100-150
127	Hainesville III June 13 cds and ms “Way 11” on 1846 folded letter from Angola to Penna., very fine Est.	25-50
128	Hillsboro IIIs magenta oval pmk, ms “June 12” date and P.M. free frank on 1828 folded letter to Maryland, file fold, fine Est.	100-150
129	Jacksonville III. Aug 16 double oval pmk and ms “Paid 50” on 1831 folded letter to Tenn., ms docketing, fine Est.	75-100
130	Jacksonville Illinois July 5 divided oval pmk and ms “25” rate on 1832 folded letter to Mass., soiled and minor edge faults, fine strike Est.	75-100
131	Jacksonville III. Feb 27 red double oval pmk and ms “25” rate on 1833 folded letter to Mass., light age discoloration at right, fine Est.	50-75
132	Jacksonville IIIs Aug 18 cds and “25” rate hs on entire to N.Y., file folds, fine Est.	25-50
133	Joliet III Apr 29 blue cds and fancy shaded “10” rate hs on 1851 folded letter to Conn., slightly discolored blue paper, fine strike Est.	25-50
134	Kanakee Depot III Dec 19 blue cds on unpaid cover to France , “Chicago Ill 3” debit hs and “15” in oval rate hs, red 1866 French entry cds and “8” (d) due hs, illus. in Karlen, fine Est.	100-150
135	Kaskaskia Aug 18th ms territorial pmk on 1810 folded letter of John McFerron to Pittsburgh, slightly aged, fine Est.	400-500
136	Kishwaukee IIIs double oval pmk, blue ms “Nov 21” date, “Free” hs and ms “George W. Lee P.M. Kishwaukie” endorsement on 1841 folded letter, light toning, very fine strike Est.	75-100
137	Lacon III Jan 9 cds and “X” rate hs on 1848 folded letter to N.Y., fine Est.	25-50
138	Libertyville III Sep 7 red ornamented cds and matching “Paid 3 Cents” fancy rate hs on embossed cover to N.Y., very fine Est.	100-150
139	Little Fort III rimless pmk, ms “Feb 28” date and “10” rate on 1845 folded letter to Chicago, file fold, very fine strike Est.	75-100

GODFREY 18
1863

Timothy J. J. J. J.

1863

GODFREY 18
Apr 19

5

Rev. Milton Badger
150 N. 1st St.
New York City

Rev. Milton Badger Con. Sec.
150 N. 1st St.

N. Y.

1863

121

122

123

1863

1863

1863

1863

1863

124

Rev. Milton Badger Con. Sec.
150 N. 1st St.

125

1863

Rev. Charles Hall
150 N. 1st St.

126

Mr. Silas Hamblin

Lookout Cove

1863

1863

Mr. Hollingsworth Esq.
Elkton

128

1863

George H. Martin Esq.
Clerk of the Circuit Court
Mary County, Tenn.

129

127

1863

130

D. Silas B.

1863

131

Mr. Butler Denham
Conways
Hamp.

2

132

Walter Lowrie Esq.
S. of Bond St. Memphis
Tenn.

25

135

Joseph M. Jenson
for B. H. Cargh.

1863

134

138

1863

139

Mr. H. H. H.

1863

136

1863

137

Rev. Ch. Hall
150 N. 1st St.
New York

140	Lockport Ill Jun 26 red cds and "Free" hs on 1841 folded letter to a P.M. in N.Y., letter from Treasurer's Office of Illinois Michigan Canal showing plan of lots purchased in Chicago at State and Jackson St., file fold, very fine Est.	75-100
141	Lower Alton, Ill. Feb 16 1835 , two line, year dated pmk and ms "Paid 25" rate on folded letter to Mass., extremely fine Est.	300-400
142	Lower Alton, Ill. Feb 26, 1835 year dated, two line pmk, showing remnants of box, and ms "25" rate on folded letter to Boston, very fine Est.	250-300
143	McLeansboro Ill straight line pmk with fancy frame including doves and anchors , ms "Oct 24" date and "5" rate on 1846 folded letter to Springfield, very fine Est.	1,500-2,000
144	Mount Carmel Ill. July 19 oval pmk and ms "18¾" rate on 1838 folded letter to Robins Nest, very fine Est.	75-100
145	Mount Carmel Ill May 16 red oval pmk and ms "25" rate on 1839 folded letter to N.Y., file fold and minor age discoloration, very fine strike Est.	50-75
146	Naperville , pair of folded letters, brown cds on 1833 entire and purple cds on 1845 entire, ms "25" rates, file folds, fine Est.	75-100
147	Naperville Ill. May 7 cds and fancy "3 Paid" hs with cross hatched "Paid" on 1855 folded letter to N.Y., right panel slightly aged, fine strikes Est.	75-100
148	Ottawa Ill Nov 4 1858 red cds and "Post Office Business Free" hs on folded letter to a publisher in New York, very fine Est.	100-150
149	Pecatonic Ill. red triple circle pmk, ms "Mar 12" date and "25" rate on 1841 folded letter to N.Y., edge faults and fold wear, fine strike Est.	50-75
150	Pekin Ill. Oct 9 straight line pmk and ms "25" rate on 1835 folded letter to Ohio, aged file folds, fine strike Est.	150-200
151	Pekin Ill. Jan 21 straight line pmk and ms "25" rate on 1836 folded letter to N.Y., black discoloration along top, very fine strike Est.	150-200
152	Peoria Il. , pair of 1848 folded letters with red pmks, cogged "5" rate hs and cogged "10" rate hs, fine Est.	50-75
153	Peoria Ills Sep 21 cds, "Paid" hs and "2" rate hs on 1852 printed circular to Conn., fine Est.	50-75
154	Peoria Ills Oct 26 cds, "Paid" hs and ms "20" rate on 1852 folded letter to Switzerland , red "New York Am Packet" exchange cds, red French entry cds, blue "Aarau" boxed arrival bkst, very fine Est.	100-150
155	Raleigh Ill. double circle pmk, ms "Jan 5" date and P.M. free frank on cover to Springfield, fine . Est.	50-75
156	Ridge Prairie Illinois Mar 21 red, crude oval pmk and ms "Free G. Churchill P.M." endorsement on 1842 folded letter to Monmouth, fine Est.	75-100
157	Ringwood Ill. , cover and folded letter with matching double circle pmks, cover with cogged "5" rate hs and letter with cogged "10" rate hs, fine pair Est.	75-100

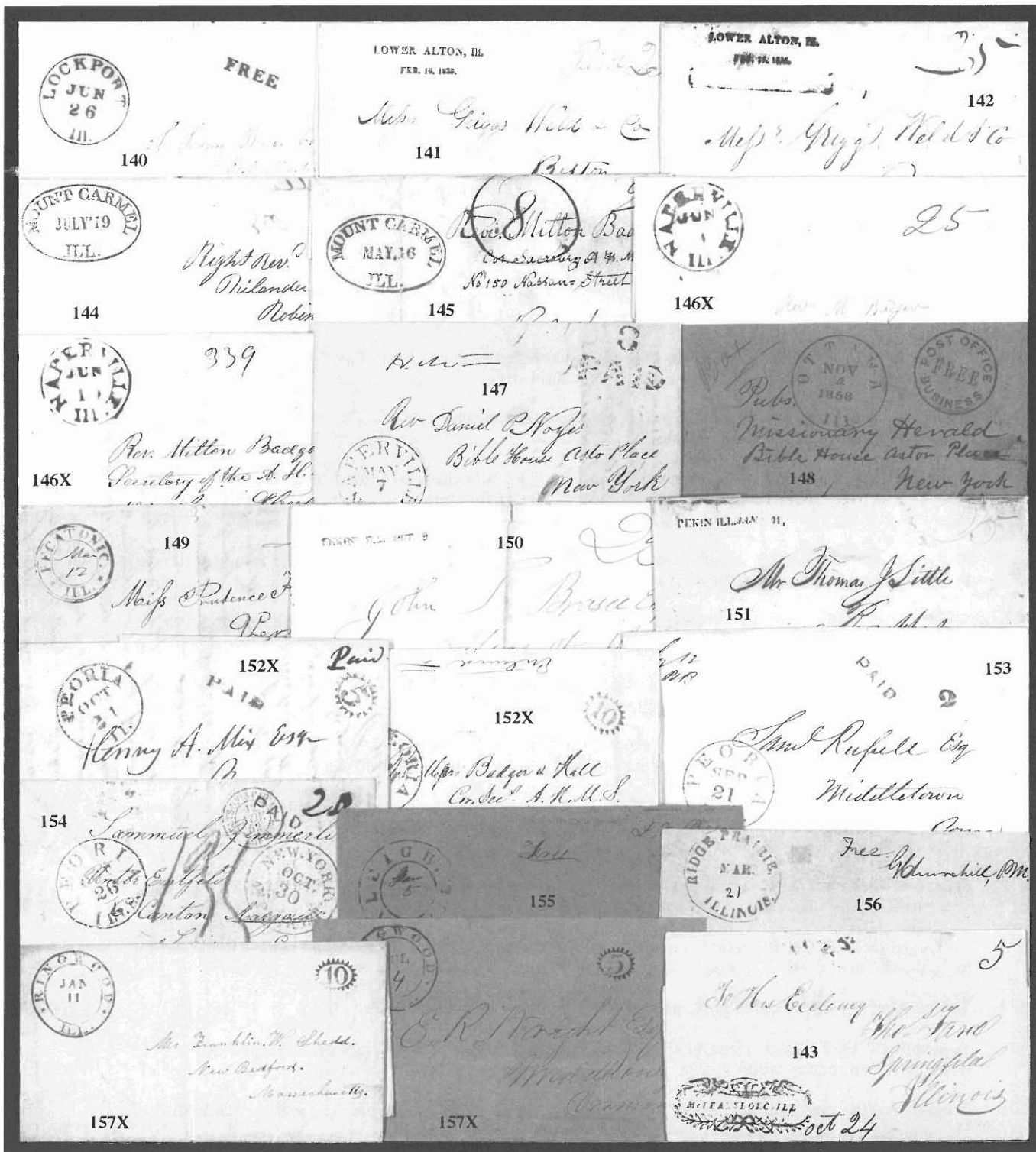

158	Robin's Nest, Ill. arc pmk, ms "May 31" date, "Free" hs, "P.M." hs and ms "P. Chase" endorsement on entire to N.Y., stain at top affects pmk, edges worn, fine strikes Est.	100-150
159	Rockton Ill. red, ornamented, triple circle pmk, struck three times, one with ms "Aug 19" date and ms "Paid" on cover to Downers Grove, reduced slightly at left, 1851 letter, fine strike Est.	25-50
160	Rockport Ill Nov. two line pmk, ms day and "10" rate on 1848 folded letter to Conn., fine Est.	200-250
161	Sainte Marie Illinois double circle pmk, ms "14 August" date and "25" rate on 1844 folded letter to N.Y., fine Est.	75-100
162	Shabbona Grove Ill. Mar 22 scroll pmk and matching "Paid 3" hs on cover to N.Y., bkst "Watertown N.Y. Apr 1" cds and ms "Ad 1" on front, cover slightly aged, fine strike Est.	75-100
163	Shabbona Grove Ill Aug 9 scroll pmk and matching "Paid 3" rate hs on 1853 folded letter to Chicago, slightly edge soiled, fine strikes Est.	75-100
164	Shabbona Grove Illinois, Dekalb Co Dec 15 fancy red shield pmk and "Paid" hs on cover to Tenn., 1852 docket, cover edges faulty and creases, very fine strike Est.	75-100
165	Shabbona Grove Illinois, Dekalb Co Jun 12 fancy shield pmk tying 3c Dull Red (#26) to cover to N.Y., cover small age spots, about fine Est.	100-150
166	Shawneetown Ill April 22 three line pmk and ms "20" rate on 1820 folded letter by steamer from New Orleans to Frederick Rapp at Harmony, Ind., letter mentions carriage by steamer "Exchange," light age discoloration spot, fine Est.	300-400
167	Shawneetown Ill May 13 mostly clear three line pmk and ms "10" rate on 1820 folded letter to Frederick Rapp, of the Harmonite Society in Indiana, minor fold discoloration Est.	200-250
168	Shawneetown Ill April 15 three line pmk, mostly clear, ms "20" rate on 1820 folded letter to Frederick Rapp at Harmony, Ind., file fold at top, fine Est.	200-250
169	Shawneetown Ill Sep 17 brownish double oval pmk and ms "10" rate on 1824 folded letter to Frederick Rapp at Harmony, Ind., repaired fold, fine strike Est.	75-100
170	Sparta Ill Oct 21 unusual style double circle pmk and ms "25" rate on 1843 folded letter, forwarded with blue "Cadiz Ohio Nov 16" cds, "Paid" hs and ms "12½" rate, file fold, fine Est.	50-75
171	Springfield Ill Aug 28 blue cds and "40" rate hs on cover to San Jose, Cal., addressed to James Reed , leader of relief expedition to Reed-Donner party, original 1850 letter from C.A. Keyes, letter splits, cover edge wear, very fine usage Est.	200-250
172	Sycamore DeKalb Co. Ill rimless oval pmk, ms "Nov 9" date and "Paid 12 1/2" rate on 1841 folded letter to Chicago, docketing at left overwrites pmk somewhat, fine strike Est.	150-200
173	Sycamore DeKalb Co. Ill. mostly clear arc pmk, ms "Apr 1" date and "25" rate on 1842 folded letter to N.Y., "8" docket, fine Est.	150-200
174	Tonica June 2 1855 two line pmk, ms "Ill" and "Paid 3" on cover to Maine, fine Est.	200-250
175	Tonica Sep 7 1855 mostly clear, year dated, 2 line pmk and ms "Paid 3" rate on cover to Mass., cover worn, part flap, minor faults Est.	100-150
176	Troy Grove Ill. arc pmk, ms "Ap 9" date and "25" rate on 1842 folded letter to N.Y., file fold, fine Est.	100-150

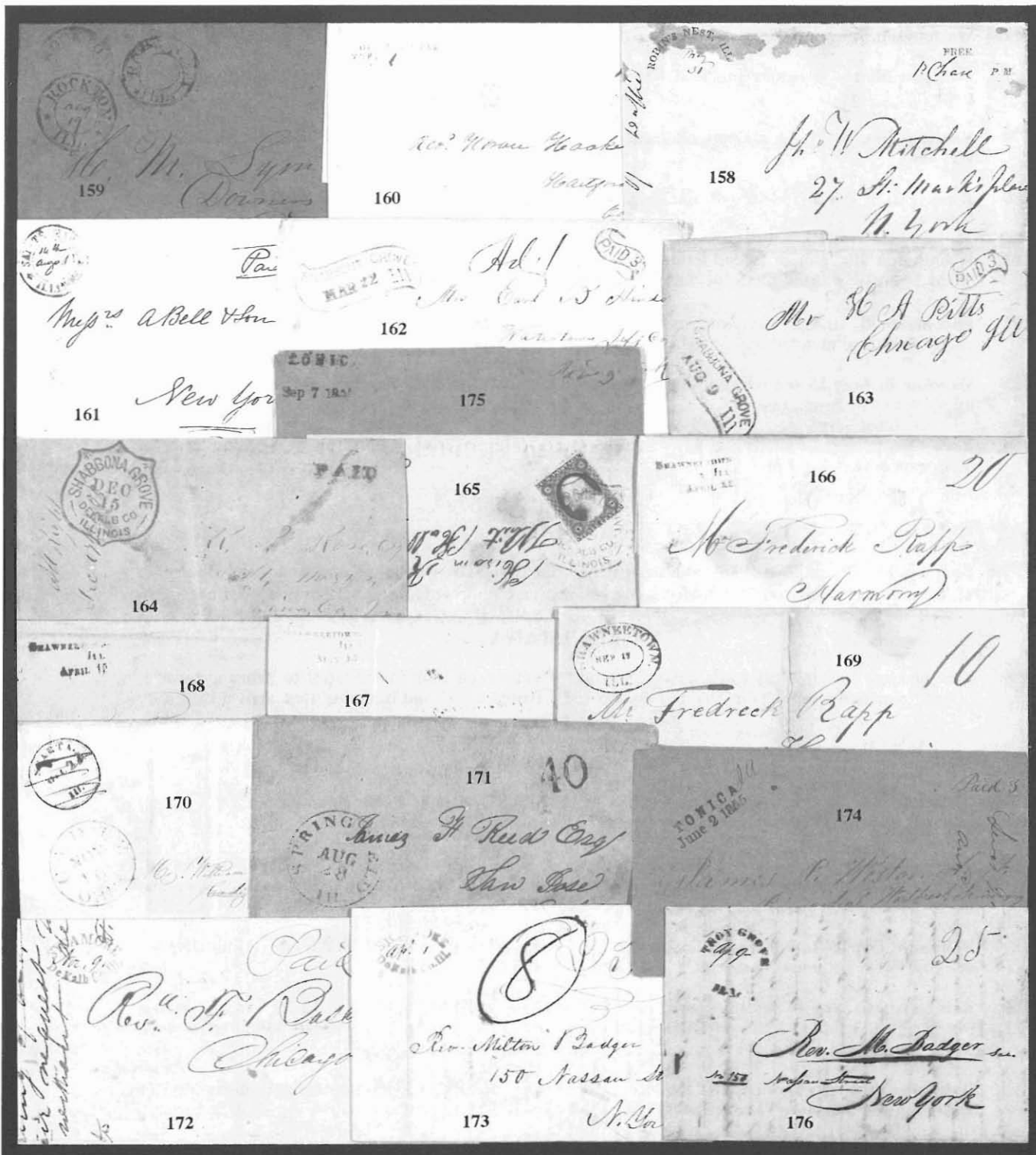

177	Vandalia Illinois crude oval pmk, ms "Jan 14" date and "Paid 25" rate on 1827 folded letter to Washington, fine	Est.	50-75
178	Vandalia Illinois irregular double circle pmk, mostly clear, ms "Aug 29" date and "P.M. Black" free frank, file folds	Est.	50-75
179	Vermont Ills. March 13 ms pmk and red, negative "10" boxed rate hs on 1847 folded letter to N.Y., very fine	Est.	75-100
180	Waukegan Ill Oct 2 red straight line pmk, somewhat light, and "10" rate hs on 1849 folded letter to Vermont, fine	Est.	100-150
181	Wilmington Ills , pair of folded letters, green cds and "Paid 3" on 1854 letter and magenta cds and "Paid 3" on 1853 letter, file folds, fine	Est.	50-75
182	Winchester Ill straight line pmk, ms "April 1" date and "25" rate on 1834 folded letter to Vermont, edges faulty and mended tear at right, very fine strike	Est.	250-300
183	Winslow Ill May 15 red cds, unusual style, and faint "10" rate with ms "10" rate repeated, on 1850 folded letter to Penn., fine	Est.	50-75
184	York Illinois Nov 3 red cds and fancy "Paid 3 Cents" with negative "Cents" on 1851 folded letter to Mass., ms docket, very fine	Est.	100-150

INDIANA

185	Corydon I.T. Decm 30 ms pmk, still using territorial designation although statehood was December 11, and ms "12½" rate on 1816 folded letter to Frederick Rapp at Harmony, slightly aged, fine ..	Est.	300-400
-----	---	------	---------

LOUISIANA

186	New Orleans La Jun 3 black cds, "Paid" hs and "5" rate hs on 1849 folded letter to Trieste, Austria , boxed "America per England" hs, red crayon "58," British "1/4" and blue ms rates, arrival bkst, fine	Est.	100-150
-----	--	------	---------

MARYLAND

187	Baltimore Feb: 11 two line pmk across flap of 1775 folded letter to Philadelphia, ms "2.16" (dwt,gr) rate and "1/4" local currency equivalent, minor fold splitting, very fine strike	Est.	1,250-1,500
188	Bal Treb ms pmk of Baltimore, for triple rate, on Dec 20, 1775 folded letter to Philadelphia, ms "8" dwt (2.16 x 3) rate, ms "3/8" local currency equivalent, repaired corner fault, edges faults, very fine usage	Est.	500-750
189	Baltimore Oct 14 straight line pmk and ms "2.16" (dwt, gr) rate on 1787 folded letter to Philadelphia, ms "1/4" local currency equivalent, file fold, fine	Est.	100-150
190	Baltimore Md Aug 16 mostly clear blue cds, "Paid" hs and ms "18 3/4" and 12 1/2" freight money rating on 1843 folded letter to England , boxed "Liverpool Ship Sp 14 43" bkst, ms "8" due, aged folds, fine usage	Est.	100-150
191	Baltimore Md Apr 27 blue cds "Paid" hs and ms "25" and "37 1/2" double freight money rate on 1844 entire to England , "Liverpool Ship Ju 4 44" boxed bkst, ms "8" due, small age stain at top left, fine	Est.	100-150



- 192 **Baltimore Md** Nov 9 blue cds, red "Paid" hs and ms "21" rate on entire **to Holland**, red "New York Am Pkt" exchange cds, "U.S. Pkt" hs, 1854 British transit bkst and arrival bkst, aged fold, small address alteration, fine usage Est. 50-75
- 193 **Balt^o Paid** blue double circle pmk on June 26, 1858 printed prices current **to Holland**, red French entry pmk, interior with bluish "1½c Amsterdam" in triangle hs, small address alteration, fine . . Est. 200-250
- 194 **Chestertown August 6** straight line pmk on 1788 folded letter to Philadelphia, ms "1.8" (dwt, gr) rate and "9" (pence) local currency equivalent, letter of William Tilghman regarding a legal case, slightly aged folds, very fine strike Est. 750-1,000

MASSACHUSETTS

- 195 **BSh 5d** ms combination ship pmk and pence rate of Boston on 1712 folded letter from Bristol, England, dated "Dec 12, 1712" to Providence, aged and folds faulty, the **earliest recorded** Boston ship rate combination pmk Est. 1,250-1,500
- 196 **Bos 2** ms combination pmk and dwt rate of Boston Sept. 24, 1765 entire to Newport, file crease, very fine Est. 200-250
- 197 **B^o 3.8** ms combination pmk and dwt, gr rate of Boston on 1766 folded letter to Schenectedy, ms "+N.Y. 2.16= 6" rate addition of New York with their mostly clear two line bkst and AU 30" cds, ms "3/-" local currency equivalent," age stains at right and fold splits, very fine usage Est. 300-400
- 198 **B^o Sh 2** ms combination pmk and dwt. ship rate of Boston on 1767 folded letter **from Portugal** to Marblehead, edges light age stains, fold splits, fine usage Est. 200-250
- 199 **Bo Sh 2.16** ms combination pmk and dwt, gr rate on 1768 folded letter **from England** to Newport, R.I., soiled fold, fine Est. 200-250
- 200 **Boston** mostly clear magenta straight line pmk, "JU 25" cds on reverse of 1770 folded letter to Philadelphia, ms "4dwt" rate, magenta "+4=8" rate addition applied at Philadelphia, one panel age stains, fine usage Est. 300-400
- 201 **Boston** magenta straight line pmk, "AP 20" cds and ms "2dwt" rate on undated entire to Newport, scotch tape stain at bottom left and top left corners, fine strike Est. 200-250
- 202 **Boston** small magenta straight line pmk and "3IV" cds on reverse of May 21, 1775 entire to Rev. Wheelock, President of Dartmouth College, New Hampshire, ms "2dwt" rate crossed out and magenta ms "6d" rate, **British occupation** period usage, fine Est. 1,000-1,250
- 203 **(Boston, Mass)** inbound folded letter with ms "Way 4" (pence) apparently applied at Boston, addressed to "John Brown, Secretary to the Admiralty," very curious anonymous letter, circa 1781, regarding money spent on a ship (possibly the "America") laid down in 1777, letter concludes "It is vexing to hear a ship called a Milch Cow," small age stain, fine Est. 200-250
- 204 **Boston** bright red straight line pmk, "MY 27" cds and ms "6.16" (dwt,gr) double rate on 1785 folded letter **from Portugal** to New York, ms "3/4" local currency equivalent, erosion holes in address, aged folds Est. 100-150
- 205 **Boston.** reddish brown straight line pmk, "AP 2" cds and ms "Sh 3.8" (dwt,gr) ship rate on Sept, 1786 folded letter **from Holland** to Greenwich, R.I., fine Est. 250-300

Per Steamer Pacific
From New York 11th November 18

Europe

Mrs. Ray Caffery
193
Printed
Amsterdam

To Box 2

M^r. Christopher Champlin
March

U.S. PAID
Messrs. Van Cuylen & Co.
192
Amsterdam

196

Newport

REGISTERED AUGUST 6

9
18
W^m John Wilcocks
194
Merchant
Post
Philadelphia

M^r. Henry Glen
197
Secretary

Box 2-16
M^r. James Vernon
March
199
Newport

198
M^r. Samuel Wright
Boston

John Brown Esq^r
Secretary to the Admiralty
Boston

200
John Joseph Esq^r
Collector of His Majesty's
Customs at
Boston

201
M^r. Thomas Vernon
March
In
New

203
BOSTON
Griffin Greene Esq^r
Greenwich
205
Rhode Island

204
Nicholas Low Esq^r
Merchant
New York

202
The Rev. Elizabeth
President
of Dartmouth College
New Hampshire

195
M^r. Samuel Wilkins
Providence
New England

206	Boston black straight line pmk, "IY 5" cds and ms "3.8" (dwt,gr) rate on 1787 folded letter from Cayenne to New York, ms "1/8" local currency equivalent, foxing and aged fold, fine strike Est.	200-250
207	Boston brownish straight line pmk, "MA 27" cds and ms "1" (dwt) rate on 1788 folded letter from Norwich to Ipswich," To the Care of Jonathan Hastings, Boston, to be forwarded," edges aged and somewhat faulty, about fine strike Est.	250-300
208	Boston brownish straight line pmk, "MR 25" cds and ms "Sh 3.8" (dwt,gr) ship rate on Dec, 1788 folded letter from France to New York, ms "1 1/8" local currency equivalent, file folds, fine Est.	100-150
209	Boston straight line pmk, "JY 27" cds, "Paid" hs and "25 = 7d" rate on 1794 folded letter to "City of Washington (Potomack), Maryland," fine Est.	150-200
210	(Boston, Mass) their red "29" retaliatory rate hs on 1848 inbound folded letter from India , red boxed "Calcutta" origin bkst, British "25 SP 1848" transit bkst, file fold, fine usage Est.	100-150
211	Boston Br. Pkt Nov 13 black cds and "37" due hs on inbound, 1853 folded letter, pr "Argo," from Australia , red "Paid Melbourne Au 17 1853" origin pmk and red crayon "3" rate, very fine Est.	100-150
212	Boston Am Pkt Jun 12 black exchange bkst on inbound cover from Australia , black "75" due hs, red "Melbourne Paid MY 25 1854" origin pmk and red crayon "3" rate, British transit bkst, very fine Est.	150-200
213	(Boston, Mass) their "45" due hs on inbound cover from Australia to Maine, faint "Paid At Sandbridge" boxed hs, black "Sandbridge Victoria Se 28 1854" origin bkst, Melbourne transit bkst, fine Est.	150-200
214	Boston Br Pkt May 18 black exchange bkst and "39" due hs on 1858 folded letter from India to Boston, Calcutta origin bkst, London transit bkst, boxed "India Unpaid" hs, fine Est.	100-150
215	(Boston, Mass) their "U.S. Ship 3 cts" hs on inbound cover with "Soldiers Letter 24th Reg. Mass Vol N.E.G." New England Guard hs, very fine Est.	100-150
216	Salem, Mass , group of 7 covers or folded letters, 3 straight line pmks (1784, faint strike), 1797 red and 1797 black, 4 stamped covers incl. one with pair and single 1c Blue (#7) and 1 registered usage with 3c Red (#11), faults Est.	150-200
217	(Salem, Mass) , August 20, 1776 folded letter from Salem via Spanish Mails to England, "Vizcaya" (Spain) straight line hs and ms "16" rate, "DE 9" British bkst, very fine Est.	1,000-1,250
218	Salem red straight line pmk and ms "Sh 14" (10+4) ship rate on 1794 folded letter from Russia to Providence, fine Est.	200-250
219	Salem Oct 14 red two line pmk and ms "6" rate on 1796 folded letter from Marblehead to Beverly, minor edge discoloration at right, fine Est.	250-300
220	Salem April 10 reddish two line pmk and ms "12½" rate on 1797 folded letter to Portland, slightly aged, fine strike Est.	100-150
221	Salem Ms Jan 20 1860 black cds, red "Paid" hs and red crayon "45" rate on cover to Melbourne, Australia , red "Portland Me Am Pkt Paid 24 Jan 21 1860" exchange office cds, London Paid transit cds, arrival bkst, no flap, very fine usage Est.	250-300

BOSTON (5 12) 38
Nicholas Low Esq
 206

BOSTON (25 MA) 38
John Choate Esq
 207
Mr. Choate
To the care of Jonathan Hastings Esq Boston

BOSTON (25 MA) 38
Nicholas Low Esq
 208
New York

Postage paid 2
Mr. Asst. W. Appleton
City of Washington (Potomac)
 209 BOSTON Maryland

210
U.S. of
U.S. of
U.S. of

211
U.S.A.
U.S.A.
U.S.A.

212
Mr. Chas. W. England
Mr. Chas. W. England
Mr. Chas. W. England

213
Mr. Chas. W. England
Mr. Chas. W. England
Mr. Chas. W. England

214
Mr. Chas. W. England
Mr. Chas. W. England
Mr. Chas. W. England

215
Mr. Chas. W. England
Mr. Chas. W. England
Mr. Chas. W. England

218
Mr. Chas. W. England
Mr. Chas. W. England
Mr. Chas. W. England

221
Mr. Chas. W. England
Mr. Chas. W. England
Mr. Chas. W. England

219
Mr. Chas. W. England
Mr. Chas. W. England
Mr. Chas. W. England

217
Mr. Chas. W. England
Mr. Chas. W. England
Mr. Chas. W. England

220
Mr. Chas. W. England
Mr. Chas. W. England
Mr. Chas. W. England

MINNESOTA

- 222 **Minnesota Territory**, 5 covers with territorial pmks, incl. Lake City and Winona on 3c Nesbitt, Saint Paul tying 3c imperf and 3c perforated, and Red Wing tying 3c Dull Red (#25), faults, mostly fine strikes Est. 75-100

MONTANA TERRITORY

- 223 **Montana Territory**, 3 covers, Butte City (1880) on 3c Green entire, blue Fort Shaw on 3c Green (defective) and Great Falls with star cancel tying 3c Green, faults, fine strikes Est. 75-100
- 224 **Bozeman Mont Mar 10 territorial** pmk on cover with 3c Ultramarine (#114, pen cancel) tied by blue **forwarding** target cancel, blue "Bristol Wis" partially clear cds, forwarded from Bristol to Woodworths, cover reduced irregularly at left, stains, fine strike Est. 100-150

NEW HAMPSHIRE

- 225 **Portsmouth N.H.** Sep 29 black cds, red "Paid" and "5" hs on 1858 folded letter **to India**, "Boston Br. Pkt" exchange bkst, London transit bkst and Bombay arrival bkst, "St Bg As 12" due hs, file folds, fine Est. 75-100

NEW MEXICO TERRITORY

- 226 **(Santa Fe, New Mexico)** inbound 1864 entire **from Papal States** to Monsignor G. Lamy at Santa Fe, "Roma Nov 22 64" origin, French transit cds, "New York Am Pkt" transit cds, various ms rates incl. "238/108" **depreciated currency** due applied at New York, extremely fine usage to New Mexico Territory Est. 250-300

NEW YORK

- 227 **Albany** straight line pmk, "FE 29" cds and ms "2.16" (dwt,gr) rate on 1792 folded letter to Philadelphia, ms "1/4" local currency equivalent, aged fold and minor edge faults, fine strike ... Est. 200-250
- 228 **Jamaica N.Y.** Nov 26 cds and "24" rate hs over "5" hs on 1850 folded letter **to Holland**, to England and **forwarded**, red British ds, Hague arrival bkst, fine Est. 100-150
- 229 **New York** reddish two line pmk and ms "4dwt" rate on undated entire to New Port, left edge and corners with scotch tape stains, age stain in center, fine strike Est. 200-250
- 230 **New York** brownish two line pmk and "JA 14" cds on reverse of undated entire "pr. packet" **to England**, ms "1/-" rate and arrival cds bkst, fine strike Est. 200-250
- 231 **New York** black two line pmk and "NO 28" cds on reverse of 1768 entire to Rev. Wheelock at Lebanon, Conn., ms "N.Y. 2.16" (dwt,gr) rate, ms "1/5" local currency equivalent, minor soiling, fine Est. 300-400
- 232 **New-York** straight line pmk and "OC 26" cds on entire, circa 1773-1775, through New York to Albany, ms "Sh 3.8" ship rate, ms "1/6" local currency equivalent, repaired and rebaked for preservation, faulty, fine strike Est. 250-300
- 233 **New York** May 7 red cds and ms "26" rate on cover **to Switzerland**, red "Colonies & Art 13" boxed hs struck twice, red 1851 French entry cds, Geneva arrival bkst, original letter, minor soiling, fine Est. 50-75
- 234 **New York** Feb 7 black cds and "65" due hs on inbound, 1852 folded letter **from India**, "Calcutta" boxed origin bkst in red, British transit bkst and red "India" boxed hs, fine Est. 100-150

Return to MONTANA COPPER CO,
BUTTE CITY, MONTANA.
If not delivered within 10 days.

223X

223X

234

223X

224

228

227

226

229

233

231

232

230

- 235 **New York Am Pkt** Apr 14 black cds and "65" due hs on inbound cover, pr. "Madras," **from Australia**, red "Paid Melbourne Ja 27 1854" origin pmk and red crayon "3" rate, transit bkst, very fine Est. 150-200
- 236 **N. York Am Pkt 21** Mar 1 black debit cds on 1854 inbound folded letter, pr "Norman," **from New South Wales**, their 6d Olive, cut in, tied, "Sydney N.S.W. No 17 1854" origin bkst, red "5" hs, edges aged, fine usage Est. 100-150
- 237 **New-York Br. Pkt** Nov 1 red cds on 1859 folded letter **from Cuba** via New York, blue "J.M. Badicalupi" hs, to Palmes, **Mallorca Islands**, red London transit bkst, 1859 Spanish transit and arrival bkst, "8 R^s" due hs, crease, very fine usage Est. 100-150
- 238 **N.Y. Hamb Pkt 15** or U.S. 21 Notes Nov 12 **depreciated currency** cds on inbound cover **from Germany**, "Wulerath 25/10" origin cds, Hamburg 1866 transit bkst and blue "Hamburg Packet 12" exchange cds, edge soiling and small scrape, very fine usage Est. 75-100
- 239 **New York 26 U.S. Notes** Jun 29 **depreciated currency** ds on 1869 folded letter **from Holland**, "Vlaardingen 16 Jun 69" origin pmk, pencil "26c" due, slightly aged fold, fine Est. 100-150
- 240 **Schen * May * 3** straight line pmk and ms "15" rate on 1798 folded letter to New York, fold split repaired with archival tape, fine strike Est. 75-100

NORTH CAROLINA

- 241 **Edenton, March 16** straight line pmk and ms "Paid 3.8" (dwt,gr) rate on 1792 folded letter to Philadelphia, slightly aged, very fine strike Est. 500-750
- 242 **Wilmington** straight line pmk with ms "NC" state designation, "Aug 27" date and "25" rate on 1795 folded letter dated from Fort Johnson, to Philadelphia, fine Est. 300-400

OHIO

- 243 **(Marrietta, Ohio)**, December 14, 1788 folded letter from Marrietta, while **Northwest Territory**, endorsed "pr favor of Col. Sproat" to R.I., letter of A. Crary, Sproat is recorded as a Military courier, fold splits and slightly soiled, one of the **earliest recorded** letters from what is now Ohio Est. 1,000-1,250

PENNSYLVANIA

- 244 **Norristown Pa** Nov 15 1859 cds and "Paid 24" hs on cover **to England**, red Philadelphia exchange cds, London arrival cds, minor edge wrinkles, fine Est. 50-75
- 245 **Philad 7.16** ms magenta combination pmk and dwt,gr rate on Feb 6, 1764 folded letter **from Tenerife Islands** to Rhode Island, scotch tape repaired tear at left, fine usage Est. 200-250
- 246 **Phila Delphia** two line red pmk on reverse of May 25, 1771 folded letter to Salem, ms "8" (dwt) rate, magenta "MA 25" cds, "20/-" local currency equivalent, interior fold splits, very fine strike Est. 400-500
- 247 **Phila Delphia** two line red pmk and "JU 4" cds on reverse of 1771 folded letter from Philadelphia to Salem, ms "Ph 4" (dwt) combination pmk and rate on front, **New York** two line transit bkst and "JU 5" cds, ms "10/-" local currency equivalent, fine Est. 750-1,000
- 248 **Phila Delphia** faint, red two line bkst and "DE 22" cds on reverse of 1772 folded letter **from Galway, Ireland** to Albany, N.Y., magenta ms "Sh 2.16" (dwt,gr) ship rate, **New York** faint two line bkst and cds, ms "+N.Y. 2.16 = 5.8" (dwt,gr) rate addition, ms "2/4" local currency equivalent, very fine early usage to Albany Est. 750-1,000



- 249 **Phila Delphia** two line red hs and "AU 25" cds on reverse of 1774 entire **from England** to Philadelphia and forwarded to Lancaster, "JU 6" origin cds and ms "1/-" packet rate, black "AU 22" cds of New York, ms "2+6=8" (dwt) rate, "3/4" local currency equivalent, fold splits repaired with archival tape, fine usage Est. 300-400

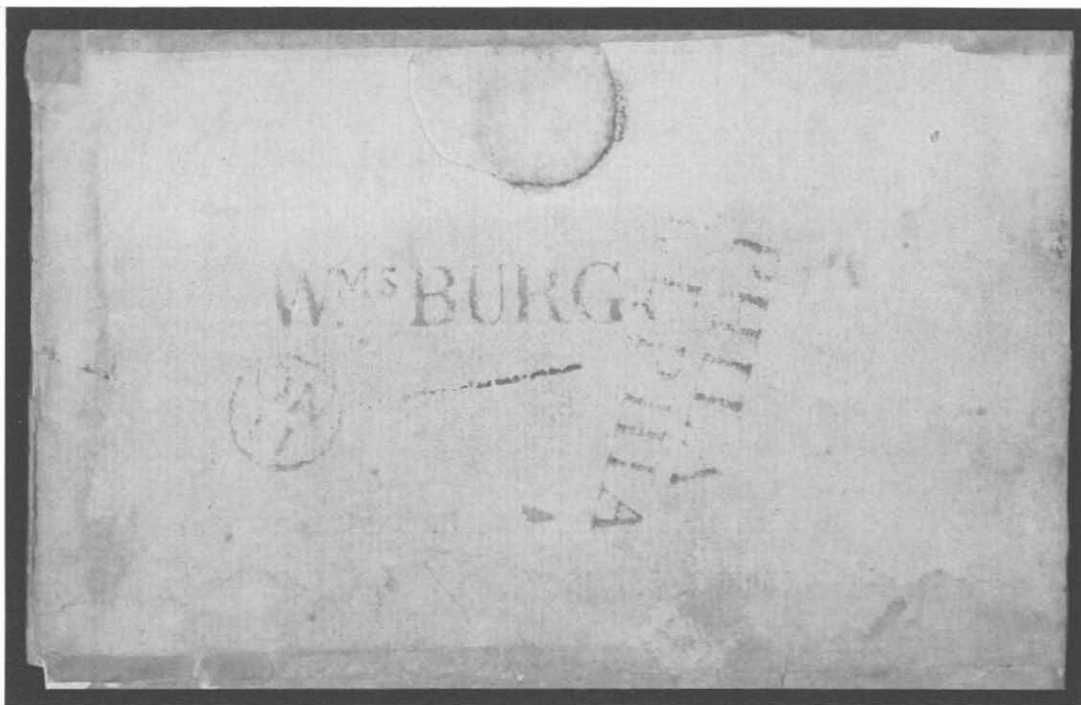

- 250 **Phila Delphia** red two line pmk, "NO 11" cds on reverse of 1774 folded letter to Virginia, red **W^{ms}Burg** straight line transit bkst, ms "4" (pence) rate and "1/4" local currency equivalent, 2 1/2 p A.L.S. of **Benjamin Rush**, Signer, to Dr. Elisha Hall, letter regarding recent publication and recitation of prescription for Zinc in the cure of Epilepsies, fold splitting, poorly repaired with old linen tape affecting signature, faults Est. 2,000-2,500
- 251 **Phila** Apr 16 red octagon pmk, "Paid" hs and ms "50" rate on 1835 entire **to Holland**, boxed Havre entry pmk, arrival bkst, small address alteration, fine Est. 50-75
- 252 **Philadelphia Pa** Oct 2 partially clear blue cds, "Paid" hs and ms "37½" (25+12½) on 1840 **freight money** folded letter **to England**, "Bristol Ship Letter" two line hs and ms "8" due, edges faulty, fine usage Est. 100-150
- 253 **(Philadelphia, Pa)** their blue "29" **retaliatory rate** hs on 1848 inbound folded letter **from Holland**, bluish "Rotterdam Franco 19/7" origin pmk and ms "1/8" rate, red London "Paid 21 JY 1848" transit, very fine Est. 200-250
- 254 **(Philadelphia, Pa)** their blue "34" **retaliatory rate** hs on 1848 inbound folded letter **from Holland**, bluish "Rotterdam Franco" origin pmk and ms "1/8" rate, London "Paid 10 AU 1843" transit, very fine Est. 250-300
- 255 **(Philadelphia, Pa)** their blue "24" due hs on inbound 1850 folded letter **from India**, red "Calcutta G.P.O. Ship Letter" origin bkst, red "India" boxed hs, 1850 British transit, fine Est. 75-100

251

Messrs Van Deylen & Co

PAIS D'OUTREMER
PARIS LE HAVRE

PAID

252

Ships from London
S. S. Haverly
Upper Green Street
Second Square

Ships from Liverpool

Doctor Elisha Hall

Lancaster County

Virginia

250

Messrs N. Frothingham & Co

Philadelphia

253

Ships from Liverpool

Messrs Nathan Frothingham & Co

Philadelphia

254

Per Steamer "Huddington"

Messrs Grant & Son

INDIA

Bank of America, New York

Phila.
U.S.A.

249

255

256	Philadelphia Am Pkt Dec 5 exchange office cds and ms "\$1.06" due on inbound 1856 folded letter from India , Calcutta origin bkst and boxed "India" in red, file fold and minor edge wear, fine usage Est.	75-100
257	Phila Paid 5 Cts red boxed hs on cover to Singapore, East Indies , red "BL 13 AP 1857" transit bkst, ms due, cover corner wear, fine usage Est.	75-100
258	Philadelphia Pa Paid De 22 1857 red exchange office cds and "Paid 30" hs on Biddle corres. cover to Singapore, East Indies , French entry pmk and transit bkst, cover edge wear, very fine usage Est.	150-200
259	(Willis Town, Penn) , May 21, 1729 folded letter, apparently from Wales, to "Mr. Morris Griffith, In Willis Town, In the plantation of Pensylvania in America - These," Willis Town Township in Chester Co. was established in 1704, age stains, ms addition of money amounts on front and reverse causing some ink erosion, very early out of the mails usage Est.	300-400

RHODE ISLAND

260	Pro = 2 ms combination pmk and dwt rate of Providence on 1767 Wheelock corres. entire to Lebanon, Conn., ms "8d" at left and "1/2" local currency equivalent, non contemporary docket at left indicates Turks Island origin point, creases and light discoloration Est.	750-1,000
-----	--	-----------

SOUTH CAROLINA

261	(Charles Town, SC) , Nov 9, 1763 folded letter dated at Charles Town to Edinburgh , ms "pr the Bonetta" endorsement, ms brown "JA 17" arrival bkst, ms rate, soiled folds, fine usage Est.	200-250
262	Charles Town two line hs across back flap of June 5, 1770 folded letter, "per the Swallow packet-W.G.P." to London , ms "1/-" packet rate and arrival bkst, piece cut out from wax seal slightly affecting pmk, very fine strike Est.	1,000-1,250
263	Charles Town two line hs across flap of Dec. 22, 1781 folded letter, "Per the Bashwood Packet" to England , ms "1/3" rate, British occupation of Charleston, fine Est.	1,500-2,000
264	(Charlestown, S.C.) , March 14, 1791 folded letter to England, "pr Ship Castle Duglas, Capt Cooper," brown "Dover Ship Lre" two line hs and ms "9" due, very fine Est.	200-250
265	(Charleston, S.C.) Oct 7, 1813 dateline on folded letter, via Spanish Mails, to Scotland , during the War of 1812, red "Islas De Barlovento" two line hs, "Espagna Par Bayonne" two line hs, British transit cds "Sep 20 1814" and "Add 1/2" border due, letter originally sent via Amelia Island and was returned to sender "found washed ashore" and remailed, letter describes difficulty of sending letters during the blockade , very fine Est.	750-1,000

VERMONT

266	Brattleboro March 18 ms pmk and "15" rate on 1797 folded letter to Boston, letter dated "New Fane- March 14," aged fold and age stains at right, crude tape repaired faults at right, early Vermont usage Est.	400-500
267	Vergennes March 18 ms pmk and "Paid 10" on 1812 entire to Rutland, senders notation authorizing immediate delivery, aged fold, fine usage Est.	50-75
268	Windsor Jany 15 ms pmk and "Paid 8" on 1803 entire to Hanover, soiled Est.	50-75
269	Woodstock Vt. Aug 16 blue cds and "10" rate hs on cover, "Forwarded" hs in red with matching "Richmond Va Aug 23" cds, ms "+5=15" rate addition, some discoloration spots Est.	25-50



via Marseilles
\$1.06

INDI

256

258

P.D.

Thomas Biddle Esq.,
United States Consul,
Singapore,
East Indies.

as Biddle Esq.
Consul at Singapore
East Indies

257

To
Mr James Smyth

261

Writer to the Signature

To the Honorable
Carr Cary Esq. Edinburgh

CHARLES
TOWN



262

1/2
To
Reverend Elizer Whitch D.D.
at Lebanon
Connecticut

260

For Mr. Morris Wright
In full Term for the
Publication of his volume
In America
1840

259

To be forwarded to Mrs. M. J. of a friend
FORWARDED

269

10

Mrs. A. M. Mearns
Cromwellville Pa.

Bristol - March 10th
Mr John W. Thomas Am.
March

266

Montra del N paid 8
Wm. R. Chas. Esq.

268

Virginia 18. March 18
Miss Strong Esq
Rutland
Post Master is requested
to this is the only name
of the letter & please return

267

DOVER
SHIP LRE

Messrs Peave & Green
Merchants
London
Ship Santa Eugenia
Capt. Cooper

264

George Mitchell Esq
Clerk of the Royal Bank
101 St. Andrew
Edinburgh
1840

265

VIRGINIA

- 270 **Alexa 3.8** ms combination pmk and dwt,gr rate of Alexandria on September 1, 1774 folded letter of Francis Willis to **Colonel George Washington** in Philadelphia, ms "1/7" local currency equivalent, docketed by Washington, letter regarding advertising a sale of crops and horses for Washington in December, at the time Washington was a Delegate to the **first Continental Congress**, silked, very fine usage Est. 1,000-1,250
- 271 **Alexandria Va** Oct 20 partially clear cds, "Ship" hs and ms "12" rate on 1848 folded letter **from Barbados** to Philadelphia, edges aged, fine usage Est. 50-75
- 272 **Fredericksburg** brown straight line pmk and "July 25" hs on reverse of folded letter to Philadelphia, ms "10" (pence) rate and "1/7" local currency equivalent, pmk known used only in 1775, letter mentions the Virginia delegates in Philadelphia, very fine Est. 1,250-1,500
- 273 **Fredbg.** April 23 straight line pmk and ms "5.8" (dwt,gr) rate on 1790 folded letter to Philadelphia, "2/5" local currency equivalent, file fold, fine Est. 200-250
- 274 **Petersburg, Mar 26** brownish straight line pmk and ms "7.8" (dwt,gr) rate on 1788 folded letter to Boston, fine Est. 200-250
- 275 **Petersburg Oct 10** brownish straight line pmk, slightly faded, and ms "4.16" (dwt,gr) rate on 1788 folded letter to Boston, fine Est. 150-200
- 276 **Richmond** Nov 29 straight line pmk and ms "3.8" (dwt,gr) rate on 1787 entire to Baltimore, "1/5" local currency equivalent, fine Est. 150-200
- 277 **Richmond July 8** straight line pmk, between bars, and ms "20" rate on 1793 folded letter to Philadelphia, fine Est. 150-200
- 278 **Rich'd, November 23 1796** straight line pmk, between double lines, "Paid" hs and ms "20" rate on folded letter to the Acct. of the War Dept at Philadelphia, aged folds, fine strike Est. 100-150
- 279 **Richmond Oct 11 1797** straight line pmk between double lines and ms "22" rate on 1797 folded letter to N.Y., aged fold, very fine strike Est. 200-250
- 280 **R.'D. Oct 14** straight line pmk and ms "17" rate on 1799 folded letter to Accomac C.H., fine ... Est. 100-150
- 281 **Winchester (Virginia)** rimless red pmk, ms "Apl 13" date and "12½" rate on 1821 folded letter to Va, edge splits and aged at right, fine strike Est. 75-100

WYOMING

- 282 **Cheyenne D.T.** Oct 4 '67 ms pmk, while **Dakota Territory**, on cover to Washington, 3c Rose (#65) with ms cancel, cover edge tears at right and small nick at top, fine usage Est. 200-250
- 283 **Cheyenne Dak** Apr 4 cds, while **Dakota Territory**, on cover to Ohio, 3c Rose (#65) with box cancel, cover edge faults and soiled, fine strike Est. 100-150
- 284 **Cheyenne Wyoming** Oct 3 **territorial** pmk on orange cover to Colo., 3c Ultramarine (#114, se) tied, cover edge tear and slightly soiled, fine strike Est. 150-200
- 285 **Cummins Wyo. Ter** Jan 2 1883 blue **territorial** pmk on 1c Black postal card to St. Louis, very fine Est. 75-100
- 286 **Fort Fred Steele Wyo** Jan 8 1885 **territorial** pmk on cover with 2c Red Brown tied, cover minor edge soiling, fine Est. 100-150

271

Mrs. Stewart

Wm. S. Hinds

4, Belmont place,
N. Y. C.

273

M. Standish, Trade

Philadelphia

274

Mr. Thomas K. Jones
Merchant
Boston

275

Mr. Thomas K. Jones
Merchant

276

To
Messrs. Carey & TilghamMr. Peter Parrott -
to the care of Mr. Hiney,
Jefferson Street, N. Y. C.
14 Philadelphia, Pa.

278

William Thomas Esq.
Accountant to the War
Dept. N. Y. C.

280

George Parker Esq.
attor.

279

Nicholas Low Esq.
New York

281

Cheyney St.
Chest. N. Y. C.

283

W. Hamlin Esq.,
61 Pike street.

286

282

Finnis H. Stutz

284

285

V. Cliphant

270

Genl. George Washington
In Philadelphia
by this Post

272

Mr. Jno. Mitchell
Merchant
Philad.

by this Post

287	Fort Laramie N.T. Jun 15 mostly clear blue cds, while Nebraska Territory and "5" rate hs on cover to Maine, pencil 1855 docket, cover lightly stained at right, fine usage Est.	250-300
288	Fort Laramie Daka Jul 29 1865 cds, while Dakota Territory , on cover to Iowa, 3c Rose (#65, faulty) with matching target cancel, cover slightly reduced, very fine strike Est.	200-250
289	Fort Sanders Dakota Jul 3 bluish pmk, while Dakota Territory , on cover to N.Y., 3c Rose (#65) with matching cancel, 1868 docket, cover reduced slightly at left, fine strike Est.	250-300
290	Gilmer Wyo Jan 12 ms territorial pmk tying 3c Red F Grill (#94,se,faults) to Chittenden corres. cover to Conn., cover reduced at left, very fine usage Est.	250-300
291	Granger Wyoming , Union Pacific Railway, Sep 15, 1881 territorial six line, blue station agent pmk tying 3c Green to cover to Vermont, cover minor reduction at right, very fine strike Est.	250-300
292	McKinney Wyo. April two line territorial pmk tying 3c Green to cover to N.Y., fine Est.	400-500
293	Owen Wyo 2/5/89 ms territorial pmk on 2c Green postal stationery used to N.J., minor perf staining, fine Est.	100-150
294	South Pass City Wg Ty Mar 28 territorial pmk on cover to Michigan with 3c Ultramarine (#114) with matching grid cancel, very fine Est.	250-300

RAILROAD AND WATERWAY USAGES

295	Ill. C.R.R. From Carbondale Oct 22 1864 station agent cds on cover to occupied Atlanta, Georgia, 3c Rose (#65) tied to reverse, piece of side flap missing, reduced slightly and edge faults, fine strike . Est.	75-100
296	Chicago To St. Louis Sep 8 1866 cds tying 3c Rose (#65) to cover to Iowa, clear strike to left, cover edges aged, illus. in Karlen, fine strike Est.	100-150
297	Steam , blue hs and matching "St. Francisville La Oct 3" cds, ms "20¾" rate (18¾ + 2) on 1858 folded letter from New Orleans to Woodville, Miss., edges worn, fine strike Est.	75-100
298	Steam Boat red hs and matching "New York Apr 20" cds on 1833 entire to Virginia, forwarded with red "Norfolk Va Apr 25" cds and ms notation to Boston, ms "25" rate, fine Est.	50-75
299	Steamboat straight line hs of Galena, Ill on cover with 3c Dull Red (#25) tied by "Galena Ill Oct 2" cds, cover used to Maine, part flap, fine Est.	150-200
300	Alice W. Glaze From Steamer, mostly clear red oval hs on 1854 folded letter from New Orleans to Barris Landing, minor paper erosion holes Est.	150-200
301	Irene , New Orleans & Red River Passenger Packet magenta oval hs on 3c Pink entire to New Orleans, no flap, fine strike Est.	100-150
302	Steamer Ohio No. 4 , Order, four line magenta hs on 3c Green entire from Ironton, Ohio, entered the mails to St. Louis with blue "Cincinnati O. Sep 16" pmk, very fine Est.	100-150
303	J.F. Pargoud , J.W. Tobin Commander, mostly clear hs on 3c Red star die entire to New Orleans, fine Est.	250-300
304	Steamboat Joseph Pierce Feb 20 1865 double circle hs on cover to New Orleans, indistinct "Jan 31" cds and 3c Rose (#65) with "G.B.D." General Banks Division cancel, cover edges aged and faults, fine strike Est.	200-250

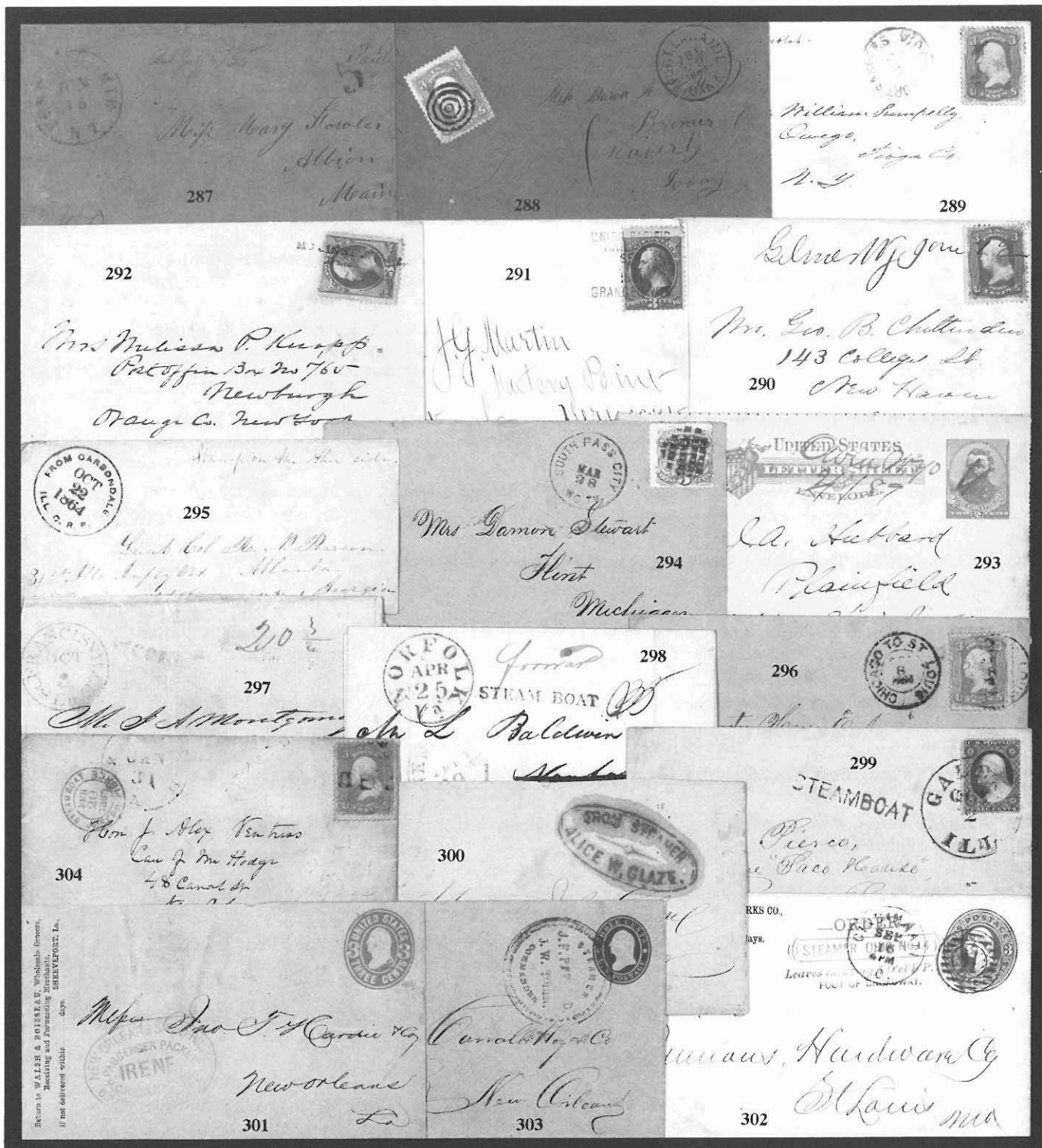

STAMPS OF THE CHICAGO LOCAL POSTS

305	Chicago Local Posts , mounted balance of the off cover Rohloff collection of genuine and forgeries, 25 genuine incl. 3 Floyd's (Blue) and Allen's with imperf single, 77 forgeries incl. sheet of Chicago Penny Post, condition mixed, fine group Est.	400-500
306	Allen's Dispatch red on yellow adhesive (#3L3a), imperf block of four, o.g., very fine Est.	300-400
307	Allen's Dispatch deep purple adhesive (#3L4) faintly cancelled example, fine Est.	100-150
308	Brady & Co's Chicago Penny Post violet adhesive (#23L1), unused example showing portions of 3 frame lines, ink line on reverse, fine Est.	250-300
309	Bronson & Forbes' City Express Post black on green adhesive (#27L1), extremely large margins, clear "Bronson & Forbes City Express Post" cancel, the finest known example, ex Needham, Sloane and Caspary, illus. in Karlen Est.	1,250-1,500
310	Bronson & Forbes' City Express Post black on green adhesive (#27L1), unused example with large margins, very fine Est.	500-750
311	Chicago Penny Post orange brown adhesive (#38L1), unused example, cut in and slightly oxidized Est.	200-250
312	Chicago Penny Post orange brown adhesive (#38L1), unused example with complete to full margins, very fine Est.	300-400
313	Chicago Penny Post orange brown adhesive (#38L1) complete to large margins, black "Chicago Penny Post" cancel, believed to be the finest known used copy, illus. in Karlen, very fine Est.	1,500-2,000
314	Chicago Penny Post nearly complete, clear cancel on 3c Rose (#65) also with part strike of origin cds, illus. in Karlen, fine Est.	200-250
315	Floyd's Penny Post blue adhesive (#68L1), very large margined used example, slight soiling, fine Est.	100-150
316	Floyd's Penny Post blue adhesive (#68L1), vertical pair with complete to full margins, faulty, on piece, sunburst Company cancels Est.	300-400
317	Floyd's Penny Post brown adhesive (#68L2) cut close, thin spot, with part strike sunburst cancel Est.	150-200
318	Floyd's Penny Post green adhesive (#68L3), used example with large margins, part strike of black cancel, slightly creased Est.	400-500
319	Moody's Penny Dispatch black on orange adhesive, comma after Dispatch variant (#110L1), pre affixing crease, tied to small piece by blue "Moody's Despatch Oct 29, 6 P.M., 1856" ds, illus. in Karlen Est.	750-1,000
320	Whittelsey's Express , 2c Red (#146L1, cut in, faulty) with part strike "Express" blue oval hs and part strike "Chicago" cds, one of 3 known used copies (1 is pen cancelled), illus. in Karlen Est.	2,500-3,000



306



307



308



309



310



316



311



312



313



314



315



317



318



319



320

INDEPENDENT MAILS

321	Allen's City Dispatch deep pink adhesive (#3L1) tied to local use, illus. ad cover by violet "Allen's City Dispatch Nov 28 1882" oval ds with eagle, cover tear at top, illus. in Karlen Est.	400-500
322	Allen's City Dispatch pink adhesive (#3L1) tied to local use, blue ad cover by violet "Allen's City Dispatch Dec 21 1882" oval ds with eagle cancel, very fine Est.	400-500
323	Allen's Dispatch pink adhesive (#3L1) tied to local use cc cover by violet "Allen's City Dispatch Jan 23 1883" oval ds with eagle cancel, cover stain at left Est.	300-400
324	Allen's Dispatch pink adhesive (#3L1), attempted use in the mails, just tied by "Returned For Postage" hs, local use cover with blue "Chicago Ill S.D. Sta Jun 20" cds to left, black "Jun 22" bkst, after Allen's was no longer in business, cover heavily soiled, fine attempted usage Est.	200-250
325	Allen's Dispatch black adhesive (#3L2, damaged at top) tied to reverse of local use wrapper by "Allen's City Dispatch Dec 20 1882" violet, oval ds with eagle cancel, wrapper faults, one of two reported examples on cover, illus. in Karlen Est.	1,500-2,000
326	Allen's Dispatch red on yellow adhesive (#3L3) tied to local use cc, orange cover by violet "Allen's City Dispatch Jan 12 1883" oval ds with eagle, very fine Est.	500-750
327	Allen's Dispatch red on yellow adhesive (#3L3) tied to local use, red, illus. ad cover by violet "Allen's City Dispatch Feb 3 1883" oval ds with eagle cancel, no flap, trivial edge soiling, illus. in Karlen, fine Est.	500-750
328	Allen's Dispatch red on yellow adhesive (#3L3) tied to local use cover by light "Allen's City Dispatch Jan" oval ds, edge soiled Est.	400-500
329	American Express Comp'y Paid red frank with ms "Mail" on 3c Pink entire to Iowa, "Chicago Ill Dec 12" pmk and 1864 dated endorsement at bottom, illus. in Karlen, fine Est.	200-250
330	American Express Co. From Catskill, N.Y., black on orange adhesive tied to cover to N.H. by mostly clear "Unclaimed" blue hs, 3c Rose (#65) tied by matching "Paid" cancel, ex Emerson, very fine Est.	200-250
331	Blood's Despatch ds and 1c Bronze on Black adhesive (#15L16) acid tied to cover to Virginia in combination with 3c Dull Red (#11, cut in) tied by "Philadelphia Pa Apr 19" pmk, forwarded to Ohio with "Wellsburg Va Apr 24" pmk and ms "Fored 5", cover soiled, fine usage Est.	75-100
332	Bronson & Forbes' City Express Post black on green adhesive (#27L1) uncanceled on to the mails cover, 3c Dull Red (#11) tied by "Chicago Ills. Feb 26" pmk, original 1856 letter on stationery of "Galena and Chicago Union Rail Road," none of the eight recorded usages on cover bear Company cancels, illus. in Karlen, fine Est.	1,500-2,000
333	Chicago Penny Post orange brown adhesive (#38L1) with ms cancel on all over design, patriotic, Music Dealer's ad cover to Maine, a 3c Rose (#65) was originally used over the Penny Post stamp, it has been lost and a replacement hinged over edge at right, blue "Chicago Ills" cds, no flap, an off cover example is known with similar pen cancel, illus. in Karlen, one of 3 reported covers Est.	3,000-4,000
334	Clarke's Centennial Express green frank on unused 3c Green Centennial entire, reverse in black, aged Est.	150-200



Hibbard, Spencer, Bartlett & Co.
LAKE & WABASH,
CHICAGO.

321

E. E. Eaton
53 State St
Chicago

M. H. C.
making
Chicago

323

H. BESLY & CO.

178 Lake Street, CHICAGO.

DEALERS,
FACTURERS' AGENTS.
Taps, Screws, Plates, Pipes,
Calipers, Rippers, Distlers,
Mules, Steel Tapes,
Steel Wire, Bear,
Bannister Steel,
Mangle,
Mallets.

322

John McKinney
77 State St
City

ALBANY'S CITY DISPATCH
DEC 20 1882
125 CLARK STREET

325

326

Mr. Melville H. Horner
Indiana Ave. Co. 48th St.
Chicago

324

AMERICAN EXPRESS COMPANY
ACTING AGENTS FOR KENTUCKY, INDIANA, ILLINOIS,
WISCONSIN, MINNESOTA AND CANADA WEST.

DEC 12
111

Miss Clara Campbell
Care P. A. Loomis, Esq.
Laurel

FORWARDED FROM

329

I. N. W. SHEEMAN,
Omnibuses and Spring Trucks,
333 FRANKLIN STREET,
CHICAGO.
not delivered in two days.



327

328

Wm. Indiana P. Doddridge
Portsmouth
N.H.

331

CENTURY SHORT ROUTE.

Annual Express to the Black Hills.

of the 10 cents paid for this envelope, and of
the Union Pacific Railroad at Sidney, Neb., to
Albany, N.Y., and such other places as may
be from where places to the Union Pacific Rail
road and all other charges. H. T. CLARK



334

330

J. P. Wilder
Kindred
N.H.



Mr. Robert Allison
Oriskany
Onida Co
N.Y.

332

ROOT & CANNON
MUSIC DEALERS

95 CLARK ST.
E. T. ROOT,
C. M. CODY.

CHICAGO.

333

- 335 **Floyd's Chicago Penny Post** hs on from the mails cover, 3c Rose (#65) tied by "St Louis Mo Jul 8" origin pmk, blue "Chicago" arrival bkst, endorsed by sender "Floyd's Penny Post," cover edge tear at top affects hs, illus. in Karlen, very fine usage Est. 250-300
- 336 **Floyd's Penny Post Chicago** circle hs on reverse of to the mails cover, 3c Rose (#65) tied by faint "Chicago Jul 17 1862" duplex pmk, used to Penna., cover edge stains, opened out for display, fine strike Est. 100-150
- 337 **Floyd's Penny Post** dark blue adhesive (#68L1) complete to full margins, tied to local use cover by "Floyd's Chicago Penny Post" double oval cancel, very fine Est. 1,500-2,000
- 338 **Floyd's Penny Post** blue adhesive (#68L1) cut in, gum stain, tied to local use cover by blue "Floyd's Chicago Penny Post" double oval hs, cover small stains at left Est. 400-500

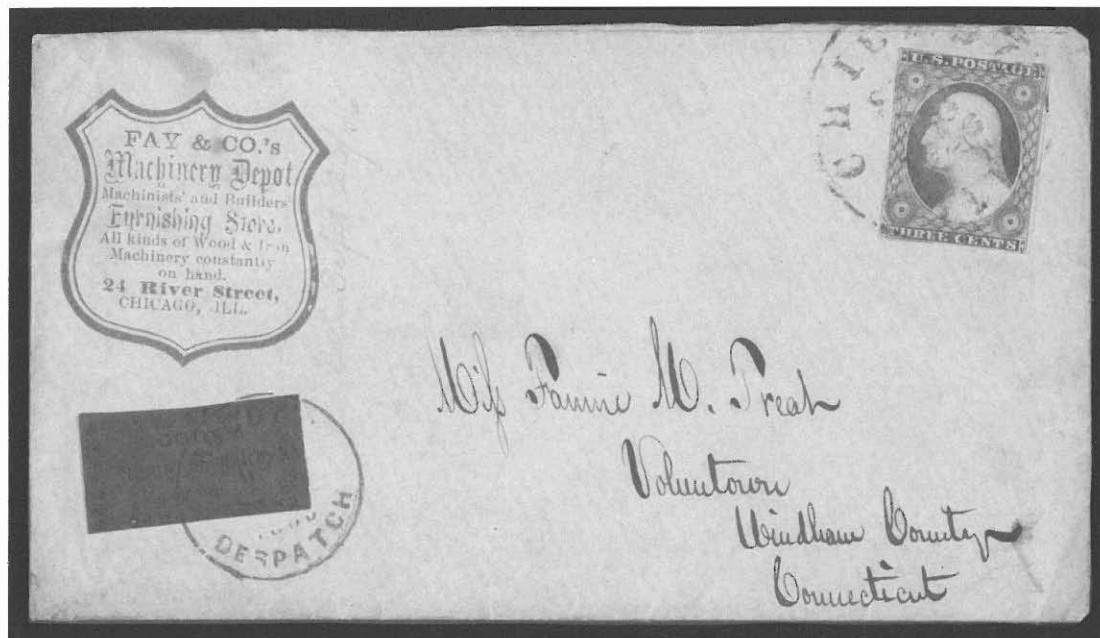

- 339 **Moody's Penny Dispatch Chicago** black on orange adhesive, comma after Dispatch variant (#110L1) neatly tied to blue cc ad cover by blue "Moody Dispatch 6 P.M." ds, entered the mails to Conn. with 3c Dull Red (#11) tied by "Chicago Ill Sep 18 1856" cds, original letter, cover trivial edge toning at top left, two reported usages on cover, illus. in Karlen, very fine Est. 5,000-7,500
- 340 **Swarts Dispatch** 1c Pink on White adhesive (#136L10) tied to Dec 10, 1853 local use folded letter by oval "Chatham Square" hs, boxed "Paid" hs to left, minor edge aging at foot, fine Est. 100-150

COLLECTIONS AND BALANCES

- 341 **Balance** of Rohloff collection, 210 covers or cards, 1840/1960, U.S. and foreign, very diverse group ranging from stampless to a few FDC's, incl. several covers from the western area of Penna. in the 1860's, condition mixed, please examine Est. 75-100



336



Mrs Ellen Whitin King
 277 North Wells Street
 Chicago Illinois

335



Mr J. C. Kimball
 Principal Captain
 Chicago

337

PAID



Rev G. B. Cheever D.D.
 21 East 15th St
 New York

340



Miss Kate Cure
 No 639 Wabash Avenue
 (south of 12th Street)
 Chicago

338

342	Stampless , balance of Nicholas Johnson collection, 7 folded letters, incl. New York straight lines (1786, 1788), Philadelphia cds of 1791, 1794 and 1795, 1787 packet letter into Philadelphia, Philadelphia "6" in circle ship hs of 1816 and circa 1770 fragment with "Charles Town" two line hs used to England, ms "P. Express Savannah" at top and "8/5" rate, other than last item mostly fine Est.	300-400
343	Stampless , balance group of 7, 1774/1848, incl. 1784 and 1785 usages from Boston with ms rates, 1774 privately carried usage from Boston, Boston straight line pmks of 1790 and 1795, also Philadelphia cds circa 1785 and 1848 folded letter from Cork, Ireland to Canada, some faults Est.	150-200
344	Stampless , group of 23 folded letters (1823/1852) all addressed to Vilas family in Johnson, Vermont, 16 with ms cancels incl. Fish Dam, S.C., Morrisville, Vt, Granville, O., Paper Mill Village, N.H., etc., hs pmks mostly from Vermont incl. fancy Cabot and Johnson with fancy "Paid 3" rate hs, condition varies, fine group Est.	75-100
345	Eastern Express Mail , 4 folded letters 1837/1838, incl. 1838 usage from Mexico to New York via New Orleans and forwarded to England (aged folds), New Orleans (2) and Mobile, Ala., the last is "1.50" rate, others are "75" rates, about fine to fine Est.	100-150
346	Balance of consignment, 4 covers and a postal card, incl. Ripon Dak (1882) on 1c postal card, Fort Yates Dak (1884) on 2c Red entire, Fort Scott, Kan. tying 3c Green, South McAlester, Ind. T. (1904) tying 2c Carmine and blue Atchison Kas (1864) on W.F. & Co. paste back 3c entire, faults Est.	75-100
347	U.S. Postal Agency Siberia , group of 7 covers with 1919 pmks, 3 diff. style A.E.F. censor markings, incl. boxed (5), oval and 4 line "Lt. R.J. Cryer, Base Censor" hs, minor faults, fine group Est.	250-300
348	Valentines , group of 5 covers and 4 enclosures (1855/1880), best one is lace valentine with original cover, 1c Blue (#63) tied to reverse, "Marietta Pa Feb 15" pmk, others mostly minor faults, fine group Est.	200-250

ADHESIVES ON COVER

1851 ISSUE

349	#7, 1c Blue , Type II, two copies, slightly cut in, tied with 3c Dull Red (#11) to entire to France by grid cancels, part strike red "New Orleans La May 27" cds, 1852 French entry cds and "13" (d) due hs, fine Est.	150-200
350	#8A, 1c Blue , Type IIIA, pos 71R1 ^e , left sheet margin copy, slightly cut in, but clearly showing large break at top, tied to 1851 printed circular by black grid cancel, red "Chicago Ill Jul 19" cds, first month usage, fine Est.	300-400
351	#9, 1c Blue , Type IV, horiz. pair, cut in, pen tied, with 3c Dull Red (#11) to 1854 folded letter to France , 3c tied by blue "Charleston S.C. Paid May 6" cds, red French entry cds, "13" (d) due hs, file fold, fine usage Est.	150-200
352	#9, 1c Blue , Type IV, bottom right sheet margin strip of three, pos 98-100 L1 ¹ , cut in at top, tied to cover by "Chicago Ill Sep 11" pmks, cover edge wear and slightly soiled, ex Gibson, fine usage .. Est.	150-200
353	#9, 1c Blue , Type IV, full margins, tied to Publisher's cc cover by "Chicago Ills Sep 29" cds, cover edge worn, fine Est.	100-150



NEW
MAY
27
CHICAGO

Messrs J. P. Erard
Piano Forte Maker
134 21 Rue de Mail
Paris
France

349



John Goodrich Esq
Logansport
Indiana

352

Per Steamers from Boston

Francis P. Corbin Esq
37 Rue d'Angon
St Honore
Paris
France

351

CHICAGO
JUL
19
ILL.



350

Wm Tolbut & Brother
Centerville
Mi

CHICAGO DIRECTORY
E. H. HALL & CO.
Publishers
CHICAGO, ILL.

CHICAGO
SEP
29
ILL.



J. W. Rose Esq
Rochester
N. Y.

353

354	#11var, 3c Dull Red the Chicago Perforation variety showing perfs on 3 sides, tied to cover by "Chicago Ill Feb 11 1857" cds, cover edge wear and light corner stain, ex Jacobs, illus. in Karlen, signed Ashbrook Est.	750-1,000
355	#11, 3c Dull Red , pair, tied to cover to R.I. by "San Francisco Cal Jun 10" pmk, "Due 10" hs for second rate, due, all over reverse mining illustration by Fenn, cover stains on front, the only reported example, P.F. cert, very fine design Est.	1,500-2,000
356	#11, 3c Dull Red , pair, tied to 1853 folded letter from San Francisco to Boston by "New York Ship Dec 24" cds, ed "Via Nicaragua Ahead Of The Mails" two line hs, fine Est.	500-750
357	#11, 3c Dull Red tied to Law corres. cover to U.S.S. Graham by blue "Terre Haute Ind. Jul 24" cds, forwarded with green "Accomack C.H. Va Aug 4" cds and ms "forwarded 5" at top, fine Est.	100-150
358	#11, 3c Dull Red tied to ornate design, glazed paper ladies envelope by grid cancel, red "Chicago Ill Jan 26" cds, fine Est.	75-100
359	#11, 3c Dull Red tied to brown embossed, Eaves design, plow illustrated ad cover by "Galena Ill" cds, light cover crease affects stamp, fine Est.	75-100
360	#13, 10c Green , Type I, cut in slightly at left, torn roughly at right, tied to cover to Cuba by "Bristol R.I. Oct 31" cds, red "New York Sep 2" transit cds, blue "NA" hs and "1" due hs, blue "Isla De Cuba 1857" arrival bkst and Havana transit, fine Est.	300-400
361	#13, 10c Green , Type I, cut in at left, tied to cover to San Francisco by red "Providence R.I." cds, fine Est.	250-300
362	#14, 10c Green , Type II, just touched at top right, gum stain, used with pair 10c Green (#32, perf stains) on cover to Germany , all over reverse, "Philadelphia City Hotel" lithographed, illus. ad, "Philadelphia Pa Mar 17" cds, red New York exchange, red "Aachen Franco" ds, 1858 arrival bkst, cover minor stains on front, P.F. cert, very fine illustration Est.	400-500
363	#17, 12c Black , horiz. pair, left stamp cut in right stamp full margins, tied to folded letter to England by magenta grid cancels, faint "Hartford Ct" origin cds, red "19" credit hs, 1856 orange arrival pmk, fine Est.	300-400

1857-1860

364	#18, 1c Blue , Type I, horiz. strip of three tied to cover to Penna. by "Addison N.Y. Jun 27" cds, cover reduced slightly at left, original letter, fine Est.	250-300
365	#18, 1c Blue , Type I, vertical strip of three, top stamp perf faults, bottom stamp gum stain, tied to cover by "Fostoria Ohio" balloon pmk, ms "Apr 3" date, cover minor edge faults at foot Est.	150-200
366	#24, 1c Blue , Type V, tied with two copies 10c Green (#35) to cover to Switzerland by blue grid cancels and partially clear, blue "Schoharie N.Y. Jul 25" cds, red New York credit cds, 1861 French transit cds, arrival bkst, fine Est.	300-400
367	#25, 3c Dull Red , Type I, tied to cover by "Shabbona Grove Ill Oct" scroll pmk, fine Est.	100-150
368	#26, 3c Dull Red tied to cover by blue grid cancel, matching "Chicago Ills. Jan 3" cds, black "Due 3" hs, attempted usage after demonitization not accepted, 1862 docket at left, illus. in Karlen, very fine Est.	200-250

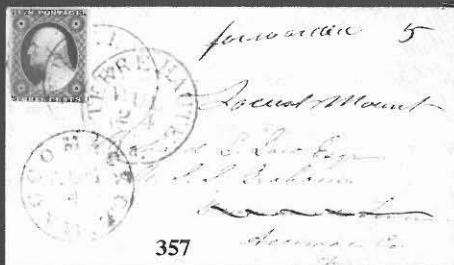

357



356



354



359

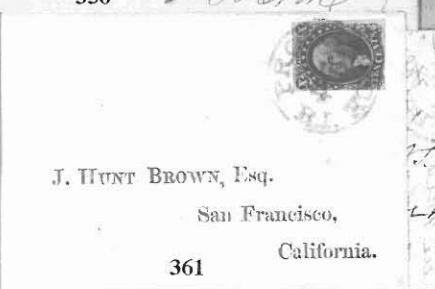

361



363



362

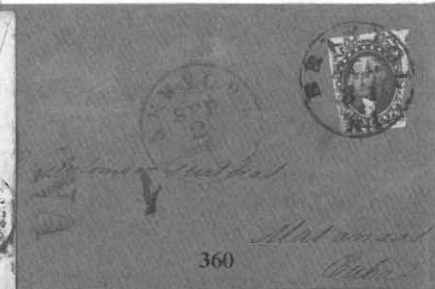

360



358



365



367



364



366

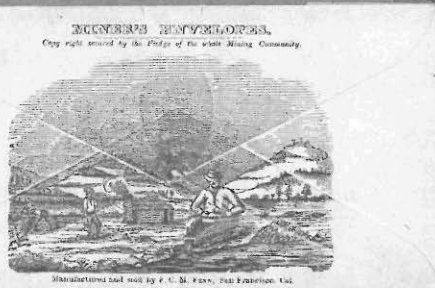

355



368

369	#26, 3c Dull Red tied to cover by blue Old Stamps Not recognized two line hs, matching "Chicago Ills Sep 24" cds, large piece missing out of front with reconstructed "Held For Postage" in crayon Est.	200-250
370	#26, 3c Dull Red tied to cover to Conn. by greenish grid cancel, Matching "Chicago Supplementary Mail Nov 2" cds, very fine Est.	150-200
371	#26, 3c Dull Red tied to cover by grid cancel, matching "Shabbona Grove DeKalb Co Illinois Apr 2" fancy shield pmk, very fine Est.	150-200
372	#26, 3c Dull Red with grid cancel on cover to N.Y., matching "Shabbona Grove DeKalb Co. Illinois Feb 22" fancy shield pmk, fine Est.	150-200
373	#26, 3c Dull Red , faulty, tied to cover by "MaconGeo Mar 17" cds paying forwarding postage, Great Britian 1sh Green, faulty, tied by Limerick, Ireland "303" cancel, their 1858 origin bkst, red "Boston Br. Pkt 24 Paid" exchange cds, cover soiled, fine usage Est.	100-150
374	#26, 3c Dull Red tied to engraver's ad cover by "Chicago Ill Jul 11 1858" pmk, fine Est.	75-100
375	#26, 3c Dull Red , se, tied to "Brown's Illinois Corn Planter illus. cover by "Decatur Ill Apr 17 1860" pmk, cover edge faults, no flap Est.	25-50
376	#29, 5c Brown , Type I, tied with 10c Green (#35, se) to entire to France by "New Orleans La Nov 16 1860" pmk, red "New York Paid 12" credit cds, French entry cds and arrival bkst, fine Est.	300-400
377	#30A, 5c Brown , Type II, tied to Ladd corres. entire to India by "Paid" cancel of Boston, "Boston Br. Pkt Oct 17" exchange bkst, London transit bkst, Calcutta 1860 arrival bkst and "St. Bg As 12" due hs, very fine Est.	500-750
378	#30A, 5c Brown , Type II, three copies, bright color, tied to 1860 entire to France by "New Orleans Dec 28" pmks, red "New York Paid 3" credit cds, blue French entry cds, arrival bkst, very fine . . Est.	500-750
379	#30A, 5c Brown , Type II, se, tied to 1860 folded letter to Holland by blue "Baltimore Md Jul 17" cds, red "New York Br Pkt" transit, arrival bkst, ms due, fine Est.	250-300
380	#32, 10c Green , type II, three copies, tied with 10c Green (#33, faulty) to cover to Chile by "San Francisco Cal Mar 5 1858" pmks, red "15" in circle due hs, stamps off center, very fine usage . . . Est.	750-1,000
381	#35, 10c Green , Type V, very well centered, tied to cover to Cal. by partially clear "Lawrenceville Pa" cds, fine Est.	50-75
382	#36, 12c Black tied with 3c Dull Red (#26) to 1859 folded letter to France by "New Orleans La Mar 30 1859" pmk, red New York credit cds, 1859 French entry cds, arrival bkst, signed Ashbrook, very fine Est.	200-250
383	#36, 12c Black , horiz. pair, magenta grid cancels, tied to cover to England , magenta "Hartford Feb 14" cds, red "New York 19" credit cds, 1860 arrival cds, cover soiled and minor edge tears Est.	100-150
384	#38, 30c Orange tied to "The Old Flag" patriotic cover in blue and red used to Germany by syncopated grid cancel, matching "Carrollton Ill Sep 26" pmk, red New York credit cds, red "Aachen Franco" ds, 1861 arrival bkst, cover edge soiled and repaired corner at top right, P.F. cert, very fine usage Est.	1,500-2,000
385	#38, 30c Orange , faulty, tied with 3c Dull Red (#26, faulty) and 10c Green (#35, faulty) to cover to Papal States by "Paid" cancels of Boston, additional 3c Dull Red (#26) crayon tied to reverse for correct 46 (23x2) rate, red "Aachen Franco" boxed ds, very fine usage Est.	750-1,000

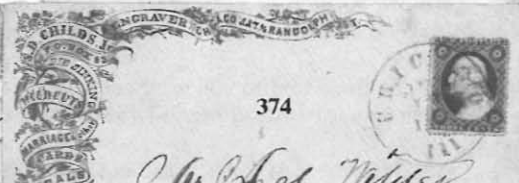

1861-1867

386	#63, 1c Blue tied to 3c Pink entire by "New York Mar 27 1863" pmks, minor edge wear, fine carrier usage Est.	25-50
387	#64a, 3c Pigeon Blood Pink , well centered copy, with grid cancel on cover, "Sycamore Ill Oct" cds, cover crease along top affects stamp, signed by Bartels on reverse as a Pink and also "In my opinion this is not only a pink but a very fine example of the rare Pigeon Blood" signed by Ashbrook, no flap, fine Est.	750-1,000
388	#65, 3c Rose tied to cover by fancy blue shield cancel and "Chicago Ill Nov 27 63" pmk, cover reduced at left and slightly soiled, very fine strike Est.	150-200
389	#65, 3c Rose tied to cover by cork cancel, "Williamsburgh N.Y." origin cds, to Chicago, Ill. with their "Chicago Advertised Mar 14 1864" blue shield ds and carrier chop, cover lightly aged, fine strike Est.	100-150
390	#65, 3c Rose tied to local use cover by blue grid cancel, matching "Chicago City I Oct 19" cds, cover corner stains, very fine strike, illus. in Karlen Est.	100-150
391	#65, 3c Rose with ms cancel on cover, "Shabbona Grove Ill Aug 22 1865" thimble cds, cover reduced slightly, fine strike Est.	75-100
392	#65, 3c Rose pair of covers with diff. blue Chicago Ill cancels, blue "SB Oct 24" cds and blue "RA Oct 5" pmks, very fine Est.	75-100
393	#65, 3c Rose tied to cover by negative "blue bird" blue fancy cancel, matching "Freeport Ills Oct 23" pmk, cover reduced slightly at left and tear at left, fine strike Est.	50-75
394	#65, 3c Rose on cover with oval patent cancel, "Rivoli Ill June 2" cds, flap faults, very fine Est.	50-75
395	#65, 3c Rose tied to cover to N.Y. by blue "24" in circle rate hs, matching "Belvidere Ill Nov 16" cds, fine Est.	25-50
396	#67, 5c Buff tied with 10c Green (#68) to cover to France by grid cancel, "Oneida N.Y. Nov 25" cds, red New York exchange cds, 1861 French entry cds, arrival bkst, cover reduced slightly at left, minor edge wear Est.	300-400
397	#67, 5c Buff tied to 1862 Goddard corres. folded letter to India by ms docket and "Paid" cancel, "Boston Br Pkt Jun 11" black bkst, "Calcutta Steam Letter" boxed ds, ms due, fine Est.	300-400
398	#68, 10c Green , pair and single, tied with 3c Rose (#65) to cover to Sweden , "Rouseville Pa Sep 12" origin cds, red New York credit cds, oval "Hamburg 30/9/64" transit bkst, "Franco" hs, "Almo" arrival bkst, fine Est.	500-750
399	#68, 10c Green tied to 1868 entire to Guatemala , "New-York Jan 11" cds, red crayon "1" due, fine Est.	300-400
400	#68, 10c Green tied with 3c Rose (#65) and pair 1c Blue (#63) to cover to France , stamps slightly overlapped, "Schoharie N.Y. Nov 16" origin cds, red "New York 12" credit cds, red 1861 French entry cds, original letter, fine Est.	250-300
401	#68, 10c Green tied with 1c Blue (#63) to 3c Pink entire to Papal States by blue "Cincinnati O. May 7" duplex pmks, red "Hamburg Franco" ds, 1868 transit bkst, ms due, cover aged and minor faults, fine usage Est.	250-300

402	#68, 10c Green , horiz. pair, off center, tied with 3c Rose (#65) to 1867 folded letter to Italy , "New Orleans La Aug 9" cds, faint New York exchange cds, 1867 French entry cds, arrival bkst, fine . . Est.	200-250
403	#68, 10c Green , two copies, tied with 3c Red F Grill (#94) to registered cover to Peekskill, N.Y. by fancy star in wedges cancels, no pmk, cover edge tears at top, fine Est.	150-200
404	#68, 10c Green tied to cover to Canada by blue cancel, matching "Belvidere II Jan 11 1864" cds, red "U. States 10 Paid" exchange hs, arrival bkst, very fine Est.	75-100
405	#69, 12c Black , se, tied with 3c Rose (#65) to cover to Mecklenburg-Schwerin by blue "Chicago Ills Oct 16" duplex pmks, faint "New York 10" credit cds, "Hamburg 4-11-61" oval bkst, fine Est.	250-300
406	#69, 12c Black , horiz. pair tied to cover to England by wedges cancel, red "N. York Br. Pkt Paid 19 Jun 26" credit cds, 1867 London arrival cds, cover small edge tears Est.	100-150
407	#70, 24c Red Lilac tied with pair 2c Black (#73) to cover to Brunswick by red "N. York Br Pkt 7 Paid Jul 18" exchange cds, black cork cancels, greenish "achen Franco" hs, cover edges slightly soiled, fine Est.	300-400
408	#70a, 24c Brown Lilac tied with pair 10c Green (#68) and single 1c Blue (#63) to cover to Brazil , "Essex Ct Mar 29" origin cds, red "N. York Am Pkt Paid" exchange cds, 1864 London transit cds, minor corner wear, ex Mathies and Beals, fine. Est.	400-500
409	#71, 30c Orange tied with 10c Green (#68) and 5c Brown (#76) to cover to India by wedges cancel, red "Boston Am Pkt Paid" exchange bkst, "London Paid 16 MR 66" transit, Bombay arrival bkst and "1d" red due hs, ex Ackerman and Herzog, very fine Est.	1,000-1,250
410	#71, 30c Orange tied to blue entire to India by blue "Baltimore Md Mar 26" duplex pmk, red "Boston Br Pkt 27 Paid" exchange cds, 1866 French transit cds, red "S.L. Calcutta" bkst, original letter, ex Herzog, very fine Est.	750-1,000
411	#71, 30c Orange , damaged in opening, used with five copies 3c Rose (#65, 1 damaged) on Goodhue corres. cover to Zanzibar , "Salem Mass" origin cds, "Boston Br Pkt 40" credit cds, British transit cds and due hs, opened roughly at right into stamps, very fine usage Est.	100-150
412	#73, 2c Black tied to local use cover by blue cancel, matching "Chicago City M Oct 19" cds, cover reduced slightly at right cutting into stamp, illus. in Karlen Est.	150-200
413	#73, 2c Black , rather well centered pair, right stamp clear of perfs, tied to overpaid cover by grid cancel, "Augusta Me Nov 12 1864" pmk, cover slightly soiled and corner fault, very fine pair . . . Est.	100-150
414	#73, 2c Black , pair tied to cover, "Havana Ill Feb 23" cds, used to Chicago with street address at lower left, blue "C" in circle carrier hs on reverse and blue "Carrier Feb 24" bkst, cover edge worn, edge soiled, fine usage Est.	75-100
415	#73, 2c Black tied to entire to R.I. by blue duplex pmk, "Savannah Ga Apr 12 1867" blue sender's cachet, fine Est.	25-50
416	#75, 5c Red Brown , scissors cut at left into design, tied to 1862 folded Goddard corres. entire to India by "Paid" cancel of Boston, black "Boston Br. Pkt Sep 3" bkst, London transit bkst, Calcutta arrival bkst and due hs, fine Est.	250-300
417	#75, 5c Red Brown tied with 10c Green (#68) to cover to Mecklenburg-Schwerin by blue "Cincinnati O. Aug 22" duplex pmk, red "N York Brem Pkt 12 Paid" credit cds, Bremen transit bkst, fine. . . Est.	250-300



418	#76, 5c Brown , three copies, faults, tied over edge of green embossed, "Prospecting Miners" illustrated miner's cover used to France , "Mokelumne Hill Cal Apr 27" cds, red "New York Paid 12" credit cds, 1864 French entry cds, cover aged, corner faults, the only reported miner's cover used to France Est.	750-1,000
419	#76, 5c Brown tied to mourning cover to India by black cancel and partially clear "Philadelphia" red exchange cds, blue London 1864 transit bkst, to Wellington and forwarded with cds, "Madras Ship Letter" bkst, fine Est.	250-300
420	#76, 5c Brown , stain, tied with 10c Green (#68) to cover to Germany , "Bremen Ill July 11" origin pmk, red "N. York Am Pkt Paid 12" credit cds, 1865 arrival bkst, cover soiled and worn Est.	100-150
421	#77, 15c Black tied to "Short Paid" cover to France by geometric cancel, black "New York 24 Apr 16" debit cds, red 1867 French entry cds and "16" (d) due hs, very fine Est.	150-200
422	#78, 24c Grayish Lilac tied to entire to Peru by target cancel, "San Francisco Cal Oct 3 1865" origin cds, "Panama Oc 17 1865" transit cds and red "12" in crayon, Lima arrival bkst, fine Est.	300-400
423	#78, 24c Lilac , two copies, tied to 1865 folded letter to England by target cancels, faint "Philada Am Pkt 6" red credit cds, 1865 British transit cds, arrival bkst, minor edge soiling, fine Est.	250-300
424	#78, 24c Lilac , perf stains, tied to patriotic cover to England by blue pinwheel cancel, matching "Chicago Ill Sep 19 64" pmk, red "3 Cents" credit hs, cover worn and lightly soiled, fine usage . . Est.	200-250
425	#78, 24c Lilac tied to small cover to England by red "Newark N.J. Paid Apr 14" cds, red "New York Am Pkt 3" credit cds, 1865 arrival pmk, fine Est.	150-200
426	#78, 24c Lilac tied to cover to Ireland by "Madison Ind May 11" duplex pmk and red "N. York Paid 12" credit cds, 1865 arrival bkst, cover very minor edge soiling, fine Est.	150-200
427	#89, 10c Green E Grill tied with 5c Brown (#76) to blue cover to France by wedges cancels, red "New York Paid 6 May 7" credit cds, blue 1868 French entry cds, fine Est.	250-300
428	#90, 12c Black E Grill , perf tip toning, tied to cover to England by cork cancel, red "New York Paid All May 27" cds, 1868 London arrival, cover faults Est.	75-100
429	#98, 15c F Grill , ms cancel, tied to cover to Germany , ms "Giard Iowa Jan 21/70" origin pmk, red New York transit, red "Verviers Coeln Franco" ds, arrival bkst, fine Est.	150-200

1869 ISSUE

430	#112, 1c Buff tied with 2c Brown (#113) to cover to R.I., "Somerset Mass Apr 7" cds, cover reduced slightly at right, edges soiled Est.	100-150
431	#113, 2c Brown tied in combination with 1c Blue F Grill (#92) to cover by "Charleston S.C. Oct 8" duplex pmks, small cover edge tear, fine combination Est.	100-150
432	#113, 2c Brown used with 6c Pink (#159) and 3c Green (#158) on 8c Registry rate cover, target cancels, "Plum City Wis" origin cds, cover reduced at right, fine usage Est.	100-150
433	#113, 2c Brown used with 1c Blue (#63, se, faulty) on address band cover, "Bonds Village Ms" cds, each stamp with fancy "Paid" around intertwined star fancy cancel, cover reduced at right and edge soiling, fine cancels Est.	100-150
434	#113, 2c Brown tied to local use, albino embossed ad cover by blue "Cincinnati O May 1" pmk, fine Est.	75-100



435	#114, 3c Ultramarine tied to all over, lithographed, "Ballard House" illustrated gray ad cover by "Richmond Va Apr 27" cds, used to Yuba City, Cal, faint "May 5" arrival cds, cover reduced slightly and minor soiling, fine design Est.	50-75
436	#116, 10c Yellow , two copies, tied with 2 copies 2c Brown (#113) to cover to Peru by black cork cancels, magenta "San Francisco Cal Jun 3 Paid" cds, "Callao 1870" arrival bkst, cover opened roughly at top, P.F. cert, very fine usage Est.	400-500
437	#119, 15c Brown and Blue , two copies tied to cover to France by wedges cancels, red "New York Paid 18 Oct 27" credit cds, blue French entry cds, cover scotch tape repaired tear at left, slightly soiled, P.F. cert Est.	400-500
438	#119, 15c Brown and Blue tied with 6c Ultramarine (#115) to entire to Italy by rosette cancels, red "New York Paid 12 Jul 1" exchange cds, blue 1869 French entry cds, top line of address cut out, P.F. cert Est.	400-500

1870-1898 ISSUES

439	#138, 7c Vermilion Grill tied to cover to Germany by blue crossroads cancel, matching "Chicago Ill Jun 19" cds, red New York transit, fine Est.	200-250
440	#147, 3c Green tied to cover by blue, boxed anchor fancy cancel, Matching "Chicago Ill Nov 23" cds, cover reduced at right and piece missing at top right corner, fine strike Est.	75-100
441	#148, 6c Carmine tied to cover to England by fancy cancel (baseball bat and bases?), matching "Chicago Ill Apr 15" cds, red "Chicago Ill Am Pkt Paid All" exchange bkst, 1873 arrival cds, minor edge soiling, fine Est.	100-150
442	#149, 7c Vermilion tied with 2c Red Brown (#146) to entire to France by red NYFM fancy cancel and red "New York Br. Transit Oct 9" cds, 1872 French entry cds, "GB 40c" currency hs and "5" (d) due hs, London transit bkst, very fine Est.	500-750
443	#150, 10c Brown tied to cover to Switzerland by large part strike, blue Gin Barrel fancy cancel, "Chicago Ill Oct 30" cds, red New York exchange cds, 1873 arrival bkst, fine Est.	250-300
444	#150, 10c Brown tied to cover to Switzerland by blue shield cancel, matching "Chicago Ill Oct 9" cds, red "New York Paid All Via Eng & Oste" exchange cds, 1873 arrival bkst, very fine Est.	200-250
445	#150/161, 10c Brown , 3 covers from same corres. to Belgium , diff Chicago blue cancels, 1873/1875, each with minor staining, one se, all fine strikes Est.	150-200
446	#159, 6c Pink tied with 3c Green (#158) to cover to France by blue grill of dots cancel, "Chicago Ill Mar 15" blue cds, New York transit cds, 1875 arrival bkst, fine Est.	75-100
447	#160, 7c Vermilion on cover to Prussia, "Galena Ill Jan 11" origin cds, indistinct red credit cds, fine Est.	50-75
448	#161, 10c Brown , pair of covers from same corres. to France with diff. Chicago blue cancels. 1874/1875, one with blue Legation hs, minor cover stains, fine pair Est.	100-150
449	#164, 24c Purple tied with pair 10c Brown (#161, se) to Bissell corres. cover to India , red "Boston Paid Mar 4" cds, crayon "36/2" credit for double rate, 1874 London transit cds, Sea Post Office bkst and arrival bkst, cover minor edge soiling, P.F. cert, fine Est.	1,500-2,000
450	#189, 15c Red Orange , centered into perfs, tied to cover to Cape of Good Hope by "New Haven Conn Sep 6" duplex pmk, 1887 arrival bkst, fine Est.	75-100

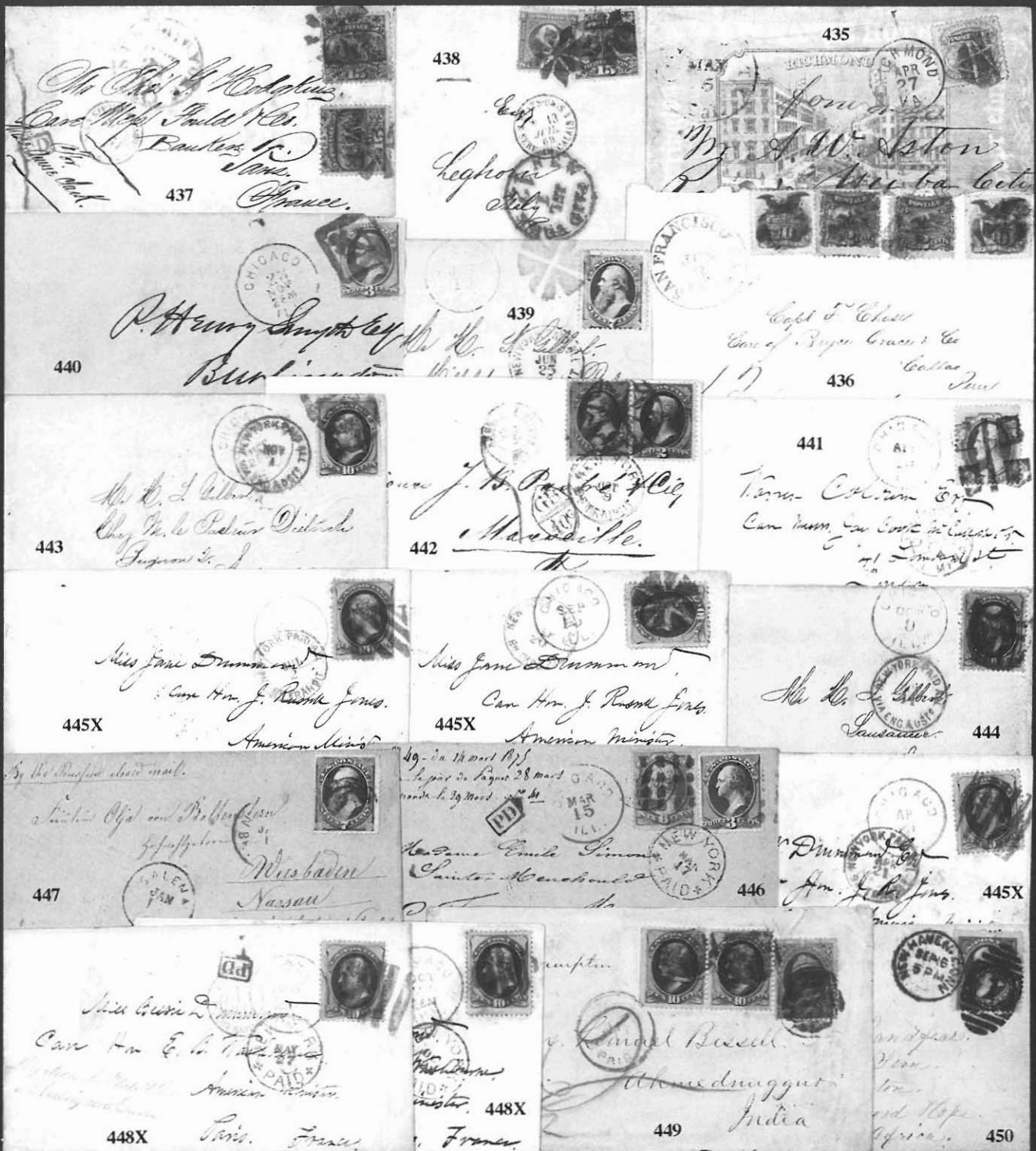

451	#216, 5c Indigo tied to Washburn corres. cover to India by "Meriden Conn Ju 20 88" pmk, "T-25 centimes" due hs, numerous transit bkst and "Overland Postage Due 4A 6P" hs, cover wrinkles and edge tears, fine usage Est.	75-100
452	#231, 2c Columbian tied to brown, all over illus. ad cover for Harper & Brothers, Publishers" by "New York NY May 22 1893" pmk, very fine Est.	75-100
453	#287, 4c Orange , off center, tied to 2c Brown entire to Germany by "McCune Kans May 2 1905" cds, very fine Est.	25-50

POSTAL STATIONERY

454	#U14, 6c Green on Buff entire used from Cal. to Penn., large piece of enclosure with "San Francisco Nov 8 1854" dateline, entered the mails with "New-York Ship Dec 2" cds, minor discoloration spot, very fine usage Est.	100-150
455	#U19, 1c Blue entire paying to the mails carrier fee, used to Maine with 3c Dull Red (#26) tied by "New York Sep 16 1861" pmk, very fine Est.	75-100
456	#U26, 3c Red , cut out and used illegally on cover to Maine, tied by "Newton Centre Ms Feb 12" cds, cover reduced at right and tears at top, substantially scarcer than other 3c cut outs used illegally. . Est.	100-150
457	#U27, 3c Red on buff entire, blue "Chicago Supplementary Mail Jun 25" pmk, very fine Est.	150-200
458	#U28, 3c+1c Red and Blue combination star die entire, front only, paying 1c carrier fee, "North Branch P.O." hs to left, blue "Chicago Ill Jan 26 1863" duplex pmk, used to Washington, D.C., slightly soiled and creases, the only reported example used from Chicago, illus. in Karlen Est.	400-500
459	#U28, 3c+1c Red and Blue combination entire used to Conn., "New York Nov 13" duplex pmk, very fine Est.	200-250
460	#U29, 3c+1c Red and Blue on buff combination entire used to Conn., "New York May 15 1861" pmk, somewhat soiled and small tone spots at top Est.	100-150
461	#U33, 10c Green on buff entire used to N.Y., "Downieville Cal Jun 28 1861" cds and matching star fancy cancel, fine Est.	300-400
462	#U33, 10c Green on buff entire used to Mass., "San Francisco Cal Aug 2 1861" cds, very fine . . . Est.	200-250
463	#U35, 3c Pink entire with "Mich. Southern & Nor. Indiana R.R. Company" corner card used to N.Y., blue "Chicago Supplementary Mail Mar 16" pmk, cover wrinkles and edge faults, very fine usage Est.	150-200
464	#U163, 3c Green cc entire with blue 3 leaf clover cancel and matching "Chicago Ill Apr 24" pmk, no flap, very fine strike Est.	100-150
465	#U227, 2c Red entire with bold "I AM HN" P.M. initials fancy cancel, "Ann Arbor Mich Dec 2" cds, 1884 arrival bkst, very fine Est.	200-250

CAMPAIGN AND PATRIOTIC COVERS

466	Freemont lithographed portrait campaign cover by Putnam, 3c Dull Red (#26) tied by Chicago Ill Apr 20 1858" pmk, fine Est.	150-200
467	Abraham Lincoln , beardless portrait campaign cover with 3c Dull Red (#26, faulty) tied by "Oakland Ill Sept" pmk, ms "Due 3", no flap, edges faulty and creased Est.	150-200

Harper & Brothers, Publishers

HARPER'S MAGAZINE \$4 per year.
HARPER'S BAZAR \$2 per year.
HARPER'S WEEKLY \$4 per year.
HARPER'S YOUNG PEOPLE \$2 per year.



FRANKLIN SQUARE, N.Y.

Chicago 452

Dear Abeline
Chimburg Hill.
Pawson
Stoughton

453

R. & T. Hachler
Punalua
Madura
So India 451

Rec. Sept. 17/61
Fees owing

Rev. E. W. Gilman
Bangor
Maine 455

Mrs. Charlotte L. Will
Washington 454

456

Joseph A. Smith Esq
New London
Conn 459

Robt. H. Kennard
Smithsonian Institution
Washington 458

Philip Ay
Proctor 457

Mrs. Harriet Brim
Care of Charles Brimbleton
Barre 462

Return to HUTZEL & CO,
ANN ARBOR, Michigan,
If not delivered within 10 days.

465

Northampton
Mass 460

S. A. Beach Esq
463



467

Henry Breckman
Erie Pa 464



466

Mrs. Charlotte L. Will
Washington
Penn 466

468	Lincoln-Hamlin albino embossed campaign cover with "Slavery Sectional..." on front and Lincoln, Hamlin on flap, 3c Dull Red (#26) with grid cancel, matching "Alfred Centre N.Y. Aug 8" cds, cover very minor reduction at left and small tear Est.	75-100
469	Maj. Gen. Dix / Baltimore, Md. portrait and city view, multicolor design cover by Magnus, 3c Rose (#65, se) tied by partially clear "Washington, D.C." cds, very minor reduction at right, fine design Est.	300-400
470	E. Ellsworth portrait design cover, 3c Dull Red (#26) tied by "Johnstown N.Y. Jul 8" cds, cover stains at right, ex Walcott, fine design Est.	75-100
471	Gen. McClellan portrait design in red and blue, 3c Rose (#65) tied by "Cairo Ill Mar 4 1862" pmk, used to Cincinnati with their red "Adv. Not Called For" hs and red "May 31" bkst, cover edge stains and edge faults, fine usage Est.	75-100
472	Gen. McClellan three vignette cover in blue, 3c Rose (#65) tied by "Cairo Ill" cds, cover edge wear, fine design Est.	75-100
473	Warren and Ellsworth dual portrait design cover in blue and red, 3c Rose (#65, se) tied by "Alexandria Pa" cds, minor reduction at right, fine design Est.	100-150
474	Death To Traitors blue and red on yellow design cover, 3c Rose (#65) with grid cancel, Matching "Philadelphia Pa Sep 6 1861" pmk, very fine Est.	50-75
475	Fate Of Traitors design in colors, 3c Dull Red (#26) tied by boxed grill cancel, "Columbus O. Jul 15" cds, cover flap replaced and repaired faults at top, fine design Est.	75-100
476	God And Our Native Land red and blue design cover used to R.I., 3c Rose (#65) tied by light cds, fine design Est.	75-100
477	Restore The Union all over design in colors, 3c Rose (#65) tied by "Cairo Ill" cds, reduced slightly at left, edge worn, fine design Est.	25-50
478	The Union Forever flag and verse patriotic imprint on 3c Red star die entire, "Weston Va Aug 9" cds, used to Dublin, Ohio and forwarded with their ms 1861 pmk and "fowd due 3," cover edge faults, fine usage Est.	300-400
479	Union And Constitution all over flag design cover, 3c Dull Red (#26) tied by "Washington City D.C." pmk, fine Est.	100-150
480	History Of Our Flag all over design in colors, 3c Rose (#65) tied, "Phila Pa" cds, minor wrinkle, fine Est.	100-150
481	Flag and Verse patriotic in colors on 3c Red star die entire with blue "Chicago Ills Aug 5" pmk, slightly soiled Est.	300-400
482	Flag , albino embossed patriotic, 3c Rose (#65) tied by "G.B.D. Oct 12" two line pmk of Gen Bank's Division, minor edge wear, fine Est.	50-75
483	Flag Of My Heart patriotic cover, 3c Rose (#65) tied by blue "Banks Division Aug 1" cds, cover reduced at left just into imprint, minor edge faults, fine usage Est.	75-100



470

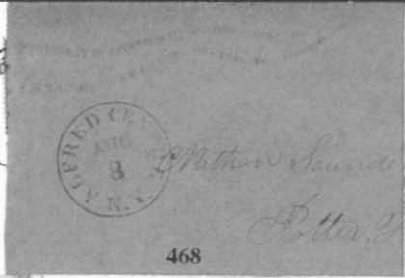

468



469



471



473



472



474



475



476



477



478



479



483



482

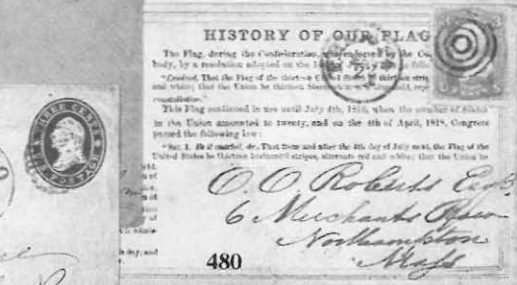

480

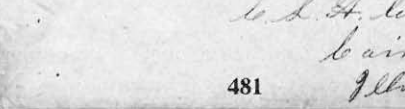

481

CONFEDERATE STATES

- 484 **C.S.A. Literature**, starter library, 5 HB books incl. 1929, 1959 and 1986 Dietz catalogs, Civil War Prison's by Antrim and Richmond by Powell, misc. pamphlets incl. Trans-Miss by Krieger and a few C.P. journals, 1929 Dietz binding slightly shaken Est. 200-250
- 485 **Confederate States**, very diverse and interesting balance, 155 C.S.A. covers, 11 P.O.W. covers, 10 U.S. covers and numerous stamps and fake stamps, loaded with better usages incl. 6c Red Nesbitt entire with C.S.A. ovpt (reduced to 1/2 size), "Forwarded 10" hs, Tenn. usages, wallpaper covers (2), patriotic, Florida semi-official imprint, etc., numerous soldier letters, mostly faulty, please examine Est. 1,500-2,000
- 486 **Confederate States**, attractively mounted balance of collection, 39 covers and 54 unused stamps, covers incl. C.S.A. usage of U.S., "Paid 10" provisional hs of Milledgeville, Ga., hsp's, and range of stamps on cover incl. #1 (4 copies on 2 covers), #2 (2) and #4 pair on cover, unused stamps incl. #5 strip of three, #2,#4 pair, #9 and #11 K & B imprint piece, faults, fine starter collection Est. 400-500
- 487 **American Express Co.** From Hanibal, Mo, black on orange adhesive label on reverse of 3c Red star die entire to Port Hope C.H., N.C., ms "P.P. 2/-" express rate and "Express Agt. will please deliver immediately" sender's notation, age stains and faults, although undated it is most likely from June or July, 1861, very fine usage Est. 300-400

PATRIOTICS

- 488 **Jeff Davis**, blue medallion, portrait design, yellow cover used to Pittsylvania C.H., Va with pair 5c Blue (#7, faults) just tied by "Richmond Va Oct 31 1863" cds, cover edge faults and soiled, C.S.A. cert states "Genuine, stamps lifted and replaced," fine Est. 500-750
- 489 **Seven Star Flag** design patriotic used to Spring Place, Georgia, two copies 5c Blue (#4, right stamp very faulty) tied by "Macon Ga" pmk, ms "Due 10," cover long tear and faulty Est. 100-150
- 490 **Seven Star Flag** patriotic cover used to Huntsville, Ala., "Montgomery Ala May 3 1861" cds, "Paid" hs and ms "Paid 3," **Confederate States period** usage, cover heavily stained and faulty Est. 100-150
- 491 **Ten Star Flag** design cover used to Knoxville, Ala, "Richmond Va Jul 12 1861" pmk and "Paid 10" rate, cover faulty and large repaired area at top center, stains Est. 200-250
- 492 **Ten Star Flag with streamer** design cover, Bonitz imprint and verse, two copies 5c Blue (#6, faulty) tied by "Richmond Va Jul 11 1862" pmk, cover torn roughly on three sides and creased Est. 100-150
- 493 **Eleven Star Flag** and verse design cover used to N.C., "Richmond Va Jun" cds and "Due 10 hs, soldier's endorsement at left, cover edge nick at foot and slightly reduced Est. 250-300
- 494 **Eleven Star Flag** design cover with "J.K. Sutterley.... New Orleans" imprint, front only, used to Jackson, Miss., "Richmond Va Jul 9 1861" cds and "Paid 10" hs Est. 200-250
- 495 **Thirteen Star Flag** design cover used to Bridgeville, Ala., "Richmond Va Jun 19 1861" cds and "Paid 10" hs, cover edges faulty and rather heavily aged Est. 200-250
- 496 **Mounted Dragoon** design cover, 5c Green (#1, faulty) tied by "Richmond Va Oct 27 1861" pmk, cover edges very faulty and repair patches, worn Est. 200-250



INDEPENDENT STATE AND C.S.A. USAGE OF U.S. RATES

497	Grenada Miss Apr 20 C.S.A. period cds tying 3c Red star die entire used to New Orleans, about fine Est.	75-100
498	Vicksburg Miss Mar 25 cds on cover to Jackson with 3c Dull Red (#26) not tied, 1861 docket, C.S.A. period usage, fine Est.	75-100
499	Winona Miss Apr 5 cds, "Paid" in oval hs and ms "3" rate on cover to New Orleans, C.S.A. period usage, cover wrinkles, fine Est.	75-100
500	Richmond Va Apr 26 1861 Independent State cds tying 3c Red star die entire used to Ohio, very minor soiling Est.	75-100

POSTMARKS BY STATE

501	Mobile Ala 5c Blue adhesive provisional (#58X2, faulty) tied to extensively restored cover to New Orleans by "Mobile Ala Aug 30" cds Est.	150-200
-----	--	---------

GEORGIA

502	Albany Ga Aug 26 1861 greenish blue cds and matching "Albany Ga 5 Paid" provisional hs (#3XU1, cat \$750.) on yellow cover to Talbotton, no flap, cleaned and restored at top, C.S.A. cert incorrectly states that two letters of provisional hs are touched up Est.	250-300
503	Augusta Ga Oct 14 double circle pmk and "Paid 10" hs on Stephens corres. cover to Richmond, no flap, fine Est.	75-100
504	Dalton Ga Jun 6 1861 cds and provisional hs (#20XU1 var) "Dalton Ga Paid" without denomination on yellow cover to Jonesboro, Tenn., light edge browning and slightly reduced at left, ex Judd, fine strikes Est.	300-400
505	Savannah Ga Paid Feb 5 1862 cds, "Paid 10" provisional hs (#101XU4) with faint control hs on 3c Red star die, re-backed front only, used to Knoxville, Tenn., reduced slightly at right Est.	200-250

LOUISIANA

506	New Orleans, La , 5c Red Brown on Bluish adhesive provisional (#62X4) horiz. pair, cut in, with "Paid" cancel on Stephens corres. cover to Richmond, "New Orleans La Oct 3" cds, docket indicates that cover enclosed an article defending Stephens from the New Orleans Delta, cover repaired patches at top left and bottom right Est.	250-300
-----	---	---------

SOUTH CAROLINA

507	Charleston S.C. Nov 29 1861 cds and "Paid 5" hs on cover to Macon, Ga., original Adams Express Company partially printed receipt enclosure, very fine Est.	75-100
-----	---	--------

TENNESSEE

508	Chattanooga Ten Oct 2 mostly clear cds and "Due 10" hs on obsolete U.S. 3c Red star die entire to Lexington, Georgia, soldier's endorsement at left, minor edge soiling, about fine Est.	150-200
509	Knoxville Tenn 5c Blue printed provisional stationery (#47XU1) used to Stephens at Richmond, no flap, docket on reverse indicates Aug. 28, 1861 usage from Wm. Swan at Knoxville regarding a commission to Europe, no pmk, cover edge repair at left, lightly cleaned, C.S.A. cert Est.	400-500

499

Mr. Carroll Hays
New Orleans
La.

498

Mr. Duncan Esq
Treasury Dept
Jackson

497

Carroll Hays Esq
New Orleans

Louisiana

502

Dennis Hiddings
Tallottown
Ga.

501

Comelia S. Felt
c/o Mr. Maury Esq
84 Magazine St
New Orleans

500

John J. Amokundro Esq
Cincinnati
Ohio

505

Capt. W. C. M. Alder
Knoxville
Tenn.

504

Wm. B. Byles
Vermont
Edmundson

503

President Stephens
Richmond
Va.

507

Mrs. Louis Mangault
Lamar House
New Orleans

506

H. Stephens
President C. S.
Richmond

509

Mr. Alexander H. Stephens
Vice President
Richmond
Virginia

508

Mr. John C. Riel
Lorington
Virginia

510	(Knoxville, Tenn) their fancy "Paid 5" rate hs on cover to Washington, cover stain and edge faults, fine strike Est.	50-75
511	Memphis Ten cds, "Paid" and "5" hs on cover to Oastalian Springs, Tenn., cover soiling Est.	75-100

VIRGINIA

512	Danville Va Sep 10 cds and "Paid 10" provisional handstamp with ms "W.B.P." P.M. initials above rate on cover to Atlanta, Ga., cover tears at left affecting pmk, minor soiling, very fine usage . . . Est.	150-200
513	Hightown Va Jan 8 ms pmk and "Paid 5" on cover to Stone Wall, minor edge soiling, fine Est.	25-50
514	New Market Va Nov 8 partially clear cds and "Due 10" on captured Union envelope used to N.C., ms "Soldier Letter" endorsement, about fine Est.	75-100
515	Rehoboth Va Feb 26 ms pmk and "Paid 5" on yellow cover to Christiansville, very fine Est.	50-75
516	Richmond Va Jul 12 1861 cds and "Paid 5 cts" hs on "Eagle Machine Works" cc cover from Gravelly corres., cover shortened slightly at top and corner nick Est.	75-100
517	Richmond Va Jul 14 1862 cds and "Due 10" hs on captured Union patriotic cover to S.C., soldier's endorsement at top, no flap, cover shortened at top and faults, fine usage Est.	150-200
518	Richmond Va Jan 16 cds and "Due 2" hs struck twice on local use cover, cover wrinkle, ex Judd, fine Est.	250-300
519	Salem Va Feb 3 cds and pencil "Paid 5" on cover to Blacks & Whites, very fine Est.	25-50
520	Tudor Hall Va Jan 30 1862 cds and "Due 5" hs on soldier endorsed cover, fine Est.	25-50

GENERAL ISSUES ON COVER

521	#1, 5c Green , faulty, pen tied to cover to Richmond, "Richmond Va Mar 28 1862" pmk and scroll Advertised 2 hs, cover edge tears and discolored, fine usage Est.	150-200
522	#1, 5c Green , cut in at foot, tied to cover to Jefferson, N.C. by "Carolina City Paid 5 Feby 13" cds, no flap, shortened slightly at foot, fine strike Est.	100-150
523	#1, 5c Green , cut in at foot, tied to cover addressed to Col. Turner Ashby at Staunton, Va by blue "Lynchburg Va Aug 29" cds, fine usage Est.	75-100
524	#1, 5c Green tied to "State of Georgia, Adjutant and Inspector General's Office" imprint cover, with military address by "Milledgeville Ga Feb 23" cds, cover reduced at left and age stained. Est.	75-100
525	#2, 10c Blue , Hoyer, "Zen" for "Ten" variety, clipped corners, faults, tied to cover to Burkeville, Va by "Memphis Ten" cds, cover reduced slightly at right Est.	100-150
526	#2, 10c Blue , Paterson, full margin, fault, tied to small cover to Columbia, S.C. by "Augusta Ga" cds, fine Est.	75-100
527	#2, 10c Pale Blue , Paterson, Stone Y, full margins, gum stains, tied to cover to Ga. by part strike "Richmond Va 1862" cds, cover lightly aged Est.	75-100
528	#4, 5c Blue , cut in, used with 5c Blue (#7, cut in) on cover to Loch Lomand, Va, part strike "Richmond Va" cds, 1863 docket, cover stains and edge worn Est.	100-150

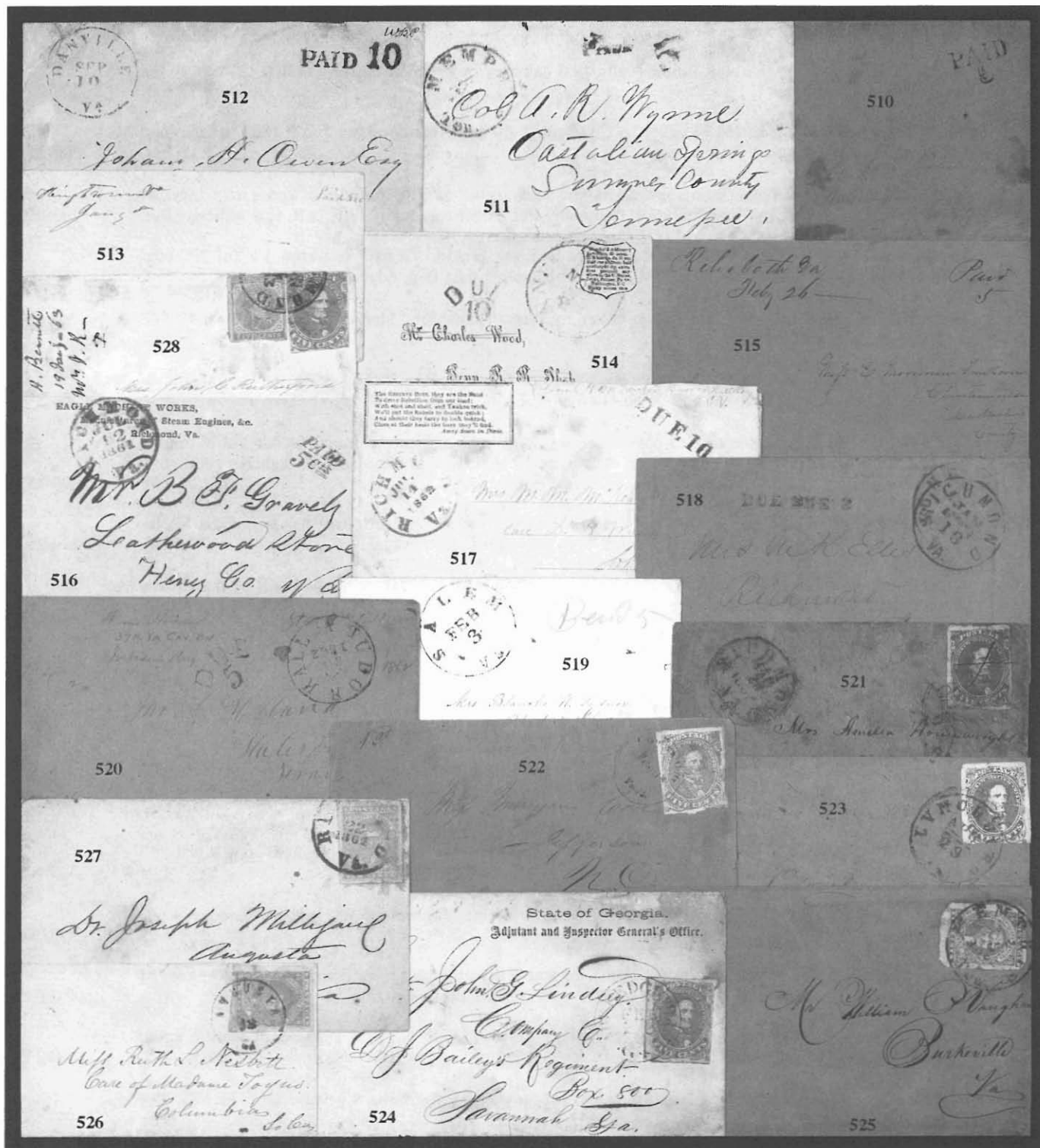

529	#5, 10c Rose tied to cover to S.C. by "Richmond Va Jul 30 1863" cds, cover reduced at left, about fine Est.	250-300
530	#5, 10c Rose , very large margins, minor faults, tied to cover by faint "Kingston Ga Sep 12" cds, cover lightly soiled and creases Est.	200-250
531	#5, 10c Rose , gum stained, tied to cover to Charlottesville by "Richmond Va Jun 9 1862" cds, minor reduction at left Est.	200-250
532	#5, 10c Rose , large margins, gum soaking mostly in margins, tied to reverse of cover to Clayville, Georgia by dateless "Richmond Va" pmk, right side flap panel torn away, P.F. cert, fine adhesive Est.	200-250
533	#5, 10c Rose , full margins, faults, tied to cover to Long Glade, Va by "Staunton Va Jul 20" cds, original 1862 soldier's letter complains of the swamps, cover part flap, edge tears Est.	150-200
534	#6, 5c Blue , vertical pair, ms cancels, on cover to Paris, Texas, ms "Unionville Texas April 19 64" pmk, cover stains and crease Est.	75-100
535	#7, 5c Blue , vertical pair, faulty, tied to "Richmond & Danville Rail Road" cc cover to Stony Point Mills by "Richmond Va Mar 25" cds, cover stain at foot, fine usage Est.	200-250
536	#7, 5c Blue , vert. pair, faults, tied to cover to Richmond by indistinct "Demopolis Ala Jul 8" pmks, "Richmond Va Jul 16" cds and matching Advertised 2 scroll hs, cover reduced slightly at left, fine strike Est.	200-250
537	#7, 5c Blue , vertical pair, cut in, tied to "Executive Department" imprint cover to Greenville, Va by "Richmond Va Dec 4 1862" pmk, cover small edge tear at top, fine usage Est.	200-250
538	#7, 5c Blue , pair, tied to blue, pink and turquoise design wallpaper cover to N.C. by part strike "Richmond Va" pmk, worn and edge tears Est.	150-200
539	#7, 5c Blue , horiz. pair, full margins, tied over official overprinted 3c Red star die entire used to S.C. by "Richmond Va Feb 13 1863" cds, very fine Est.	150-200
540	#7, 5c Blue , horiz. pair tied to cover to Jackson, Miss by "Monticello Miss Nov 8" pmk, 1862 docket, fine Est.	50-75
541	#8a, 2c Pale Red , 3 margins, tied to circular rate cover to Middlebrook, Va by "Richmond Va Jan 2" cds, turned usage, interior usage with ms "Middlebrook Va" pmk, stamp missing, cover minor soiling, P.F. cert Est.	300-400
542	#9, Ten Cents Blue , full margins, ms cancel, on cover to N.C., ms "Beaver Dam Depot April 24" pmk, minor cover edge wear, fine Est.	300-400
543	#9, Ten Cents Blue tied to cover to Fort Union, Va by faint "Richmond Va" cds, cover edge wear, about fine Est.	250-300
544	#10, 10c Frameline , showing 2 complete frame lines and the other 2 almost complete, tied to cover to Stony Point, Va by "Richmond Va Jun 12 1863" pmk, C.S.A. cert, very fine Est.	1,500-2,000
545	#11, 10c Bluish tied to cover to Miss by "Wartrace N. & C. R.R. May 24 1863" oval station agent pmk, mostly clear strike, cover reduced at left, small edge tear and slightly discolored, fine usage. Est.	200-250
546	#11, 10c Blue , crease, tied to white and magenta on gray wallpaper cover by "Chester C.H. S.C. Dec 31" cds, no flap Est.	100-150



547	#11, 10c Greenish , large margins, tied to C.S.A. Subsistence Department imprint, legal size cover by "Richmond Va Sep 15 1863" pmk, used to Franklin Depot and turned with pair 10c Greenish (#11, cut well into design) tied to reverse, cover wrinkles Est.	100-150
548	#11, 10c Blue , full margins, tied to cover to Georgia by violet "Augusta Ga Jan 5" pmk, cover light stain at left, fine color on pmk Est.	100-150
549	#11, 10c Bluish , cut in, pen tied to cover to Anderson, Ga., ms "Chickamaugua T Oct 5- 63" pmk, cover stains, C.S.A. cert, fine usage Est.	100-150
550	#11, 10c Greenish tied to cover to Florida by "Thomasville Ga Feb 12" cds, very fine Est.	75-100
551	#11, 10c Blue , K&B, tied to cover to N.C. by black "Petersburg Va Jan 26" cds, fine Est.	50-75
552	#12, 10c Greenish , cut in, tied to Stephens corres. cover by "Greenville Ten Aug 13" cds, forwarded from Richmond to Ga. with "Richmond Va Aug 29" cds and indistinct "Forwarded 10" boxed due hs, 1863 docket on verso, cover creases, no flap, fine usage Est.	100-150
553	#12, 10c Greenish , faulty, tied to green, all over design ad cover by "Richmond Va Jan 28" cds, reduced slightly at left and minor aging Est.	100-150
554	#12, 10c Greenish tied to cover home made from bible scene illustrations, used to Miss, by "Mobile Ala Aug 2" cds, fine Est.	100-150
555	#12, 10c Blue tied to cover to Richmond by "Staunton Va Oct 26" pmk, original 1864 letter laments the inability to ride the train to Richmond and "Had the Campaign been more fortunate I should have had no difficulty....we must hope for better days," cover minor edge wear Est.	75-100
556	#12, 10c Blue tied to cover to N.C. by part strike "Lynchburg Va Apr 22" green cds, fine Est.	75-100
557	#12, 10c Greenish , margin copy, tied to orange cover to Black Walnut, Va by "Halifax NC Dec 14" cds, fine Est.	50-75
558	#12, 10c Greenish tied to cover to Atlanta, Ga by "Thomaston Ga" cds, military address, fine . . Est.	25-50
559	#13, 20c Green , three margins, vert. creases, tied to cover to Campbell C.H. by brown "Lynchburg Va Dec 1863" pmk, P.F. cert, fine Est.	750-1,000
560	#13, 20c Green , full margins, ms cancel on cover to Petersburg, Va., ms "Burntville Va Nov 7" pmk, no flap, minor wrinkle affects stamp, fine usage Est.	400-500
561	#13, 20c Green , just touched at left, tied to oversize cover to Lexington, Va by "Richmond Va Oct 3 1863" cds, red crayon "Due 10," ms "After Reid's Capture" docket at left referring to the capture of Reid Sanders attempting to run the blockade off Charleston, with dispatches, in January, 1863, with period clippings of the event, cover edge repairs, C.S.A. cert, fine usage Est.	400-500
562	#13, 20c Green , very faulty, tied to cover to Woodstock, Va by "Richmond Va Aug 1" cds, original 1864 soldier's letter dated from "Camp Sussex" mentions "I hope they will soon end this unpleasant war and let us all return to our quiet homes....hope for the better and prepare for the worst," cover soiled and edge faults, fine letter Est.	250-300
563	#13, 20c Green , 3 margins, pen cancel, on cover to Lynchburg, ms "Cartersville Va June 30" pmk, cover stained at left, C.S.A. cert Est.	250-300

551

Mrs. Susanna Frank
Cedar Bush
Davidson County N.C.

547

Confederate States of America
SUBSISTENCE DEPARTMENT.

Capt John Whitcomb,
A.C. 10th Geo Batts
Franklin Del

548

549

Miss Melia

552

President Stephens
Capitol
Richmond

550

Mr. James H. ...
...

554

553

555

Wm. J. ...
...
Pittsylvania County
1790

558

Capt J. R. ...
Atlanta

557

Mrs. L. ...

556

560

563

Cartersville Va
June 30th

Thomas P. ...

562

Special Try ...

Mrs. Mary C. ...
Woodstock D.C.
Shenandoah Co.
Virginia

559

Mr. ...
...

561

Due 10
...
Rockbridge Co
Virginia

PRISONER OF WAR

564	(Camp Chase) cover with ms "Examined" endorsement on cover to Clarksville, Tenn., 3c Rose (#65) tied, "Columbus O. Sep 17" cds, cover corner wear, fine Est.	100-150
565	Camp Chase O. Examined hs on cover to Maryland, 3c Rose (#65) tied by "Columbus O. Oct 17" pmk, cover corner repair at bottom left, fine strike Est.	100-150
566	Camp Chase, ms "Exmd. Peter Zinn Maj. Com Post" endorsement on cover to Wheeling, 3c Rose (#65, se) tied by so called "prison bars" cancel, "Columbus O. Oct 14" cds, pencil 1862 docket, fine Est.	75-100
567	Fort Delaware Del Examined oval hs on cover to Kentucky, 3c Rose (#65) tied, "Delaware City Del Jul 18" cds, fine Est.	100-150
568	Camp Douglas Examined oval hs on 3c Pink entire to Ky, "Chicago Ill Sep 8" blue pmk, cover reduced at left and edge wear, fine strike Est.	100-150
569	Johnsons Island, O. Examined G.S.B. oval hs on cover to Alabama, 3c Rose (#65) tied by "Sandusky O. Nov 9 '64" pmk, "Richmond Va Jan 15" transit cds and "Due 10" hs, original letter from Ala. Lt. Vickers mentions "have been treated well" and weekly prayer meetings, cover minor soiling, fine Est.	250-300
570	Johnsons Island Examined FY oval hs on P.O.W. cover to Pittsylvania C.H., Va., 3c Rose (#65) tied, "Sandusky O. Feb 27 '64" cds, mostly clear "Richmond Va Mar 12" cds and "Due 10" hs, fine . . Est.	250-300
571	Johnsons Island Examined FWR oval bkst on cover to S.C., 3c Rose (#65) tied, "Sandusky O. '64" cds, "Richmond Va Jan 21" transit cds and "Due 10" hs, minor edge soiling, fine Est.	200-250
572	(Johnsons Island, O.) inbound cover to a P.O.W. with ms "EX GAR" examiner's endorsement, 3c Rose (#65) tied by blue "Baltimore Md Dec 15 '64" pmk, cover slightly edge soiled, fine Est.	100-150
573	Johnsons Island O. Examined J.H.W. oval bkst on cover inbound to a P.O.W., 3c Rose (#65) tied by blue "Baltimore Md Jun 17" duplex pmk, cover light stains mostly on front, fine strike Est.	100-150
574	(Old Capitol Prison), "Passed Military Prison W.P. Wood Supt" hs on cover to Salem, N.C., inner cover with CSA 10c Blue (#12, pen tied) and tied by "Richmond Va" cds, ms endorsement at top left "Official," repaired patch affects first line of endorsement, part flap, fine usage Est.	250-300
575	(Point Cookout, Md) their "Prisoner's Letter Examined" boxed ds on cover, "care of Capt John White" to Murfree's Depot, Virginia, 3c Rose (#65) tied, "Point Lookout Md Aug 23 64" pmk, uncanceled CSA 10c Blue at left, small edge nick at top and minor edge tears, fine Est.	150-200
576	Rock Island Barracks Approved Prisoners Letter, Capt. A.D. Collins, exceptionally clear triple circle hs on 3c Pink entire to Ky, "Rock Island Ill Feb 2 64" pmk, original letter, very fine Est.	200-250
577	R.I. Barracks, Examined blue oval hs on cover tp Point Pleasant, Va, 3c Rose (#65) not tied, partially clear "Rock Island Ill" cds, no flap, about fine Est.	150-200
578	(Fort Warren) inbound cover to Com. Barron at Fort Warren, Boston, Mass, 3c Rose (#65) tied by blue "Baltimore Md Jan 22" pmk, original 1862 letter asking Barron to come live with them upon his release, cover soiled, fine usage Est.	200-250
579	Fort Warren No 47, April 11 1862 ms endorsement on cover to Baltimore, 3c Rose (#65) tied by "Paid" cancel, red "Boston Mass Apr 11" cds, cover edge soiling and tear affecting pmk, fine usage Est.	150-200

571

One of my friends
 Commencing Sept 1898
 for release of war

One of my friends
 Commencing Sept 1898
 for release of war

568

566

576

565

572

G. A. R.
 S. A. Riddick
 Prisoner of War in
 Block No. 10.
 Johnson Island
 Sandusky

569

575

564

574

577

567

578

573

570

579

Com: Banon
 Am Col. Simick U.S.A.
 Fort Warren

Fort Warren No. 47
 April 11th. 1892
 Release
 37th. Paul St.
 Baltimore

Major Wm. N. Berkeley
 Prisoner of War
 Case of Commandant
 Johnson Island
 Near Sandusky Ohio

CROSS REFERENCE INDEX

BRITISH NORTH AMERICA:
90, 94, 404
CUBA: 265, 360
TRANS-ATLANTIC: 44, 46, 50,
56, 62, 78, 86, 92, 134, 154, 186,
190-193, 195, 198, 199, 204-206,
208, 210-214, 217, 218, 221, 225,
228, 230, 233-239, 244, 245, 248,
249, 251-259, 261-265, 271, 342,
345, 349, 351, 360, 362, 363, 366,
373, 376-380, 382-385, 396-402,
405-411, 416-429, 436-439, 441-
451, 453, 561
ALABAMA: 345, 490, 501, 536,
554
CALIFORNIA: 28, 171, 355, 356,
361, 380, 381, 418, 422, 435, 436,
454, 461, 462
CONNECTICUT: 9, 42, 231, 260,
363, 383, 408, 450, 451
DAKOTA TERRITORY: 32, 282,
283, 288, 289, 334, 346
DELAWARE: 567
DISTRICT OF COLUMBIA: 41,
209, 469, 479, 574
FLORIDA: 550
GEORGIA: 295, 342, 373, 415, 486,
489, 524, 526, 530, 548, 550, 558

ILLINOIS: 16, 54, 295, 296, 299,
305-329, 332, 333, 335-339, 350,
352-354, 358, 359, 367-372, 374,
375, 384, 387-395, 404, 405, 412,
414, 420, 424, 439-441, 443-448,
457, 458, 463, 464, 466, 467, 471,
472, 477, 481, 568, 576, 577
INDIANA: 26, 88, 166-169, 357,
426, 463
KANSAS: 346, 453
LOUISIANA: 297, 303, 345, 349,
378, 382, 402
MAINE: 221, 413
MARYLAND: 5, 276, 379, 410,
469, 572, 573, 575, 578
MASSACHUSETTS: 2, 5, 10, 12,
38, 53, 93, 246, 247, 343, 344, 377,
385, 397, 409, 411, 416, 430, 433,
449, 456, 578, 579
MICHIGAN: 79, 80, 115, 140, 463,
465
MISSISSIPPI: 497-499, 540
MISSOURI: 1, 15, 296, 335, 487
MONTANA: 32
NEBRASKA: 6, 32, 34, 287, 334
NEW HAMPSHIRE: 38, 87, 344
NEW JERSEY: 5, 96, 425

NEW YORK: 11, 14, 53, 162, 197,
204, 208, 247, 248, 298, 330, 340,
342, 356, 364, 366, 376, 386, 389,
396, 399, 400, 403, 406, 407, 421,
427-429, 437, 438, 442, 452, 454,
455, 459, 460, 468, 470
NORTH CAROLINA: 487, 557
OHIO: 170, 302, 365, 401, 417, 434,
475, 478, 564-566, 569-573
OKLAHOMA: 346
PENNSYLVANIA: 5, 23, 39, 40,
43, 110, 187-189, 194, 200, 227,
270, 272, 273, 331, 341-343, 348,
362, 381, 398, 419, 423, 473, 474,
480
RHODE ISLAND: 361
SOUTH CAROLINA: 342, 344,
351, 431, 522, 546, 561
TENNESSEE: 485, 525, 545, 549,
552
TEXAS: 35, 534
VERMONT: 344
VIRGINIA: 250, 269, 298, 331,
357, 435, 478, 488, 491-496, 500,
521, 523, 527-529, 531-533, 535-
539, 541-544, 547, 551-553, 555,
556, 559-563, 569-571, 574, 575
WEST VIRGINIA: 478
WISCONSIN: 111, 113, 114, 116,
224, 432