

# UNITED STATES POSTAL HISTORY



CARRYING THE UNITED STATES MAIL ACROSS THE SIERRA NEVADA, 1870.

PUBLIC AUCTION • MAY 21, 1994

**RICHARD C. FRAJOLA, INC.**

**RICHARD C. FRAJOLA, INC.**

P.O. Box 608  
125 W. Park Avenue  
Empire, CO 80438  
TEL (303) 569-3241  
FAX (303) 569-3244

# UNITED STATES POSTAL HISTORY

**PUBLIC AUCTION**  
**SATURDAY, MAY 21, 1994**  
**1:30 P.M.**

**INCLUDING**  
*Fred Seifert Colorado*  
*Stanley Jersey 2c Bureaus*

*SALE TO BE HELD AT THE*  
**ASPEN ROOM, HOLIDAY INN DENVER I-70 EAST**  
*IN CONJUNCTION WITH ROMPEX*

## **EXHIBITION OF LOTS**

Thursday, May 19, 10:00 A.M. – 5:00 P.M.  
at our offices

Friday, May 20, 10:00 A.M. – 6:00 P.M.  
at Rompex, booths 22-23

Saturday, May 21 at Rompex, booths 22-23, 10:00 A.M. - 12:30 P.M.

**RICHARD C. FRAJOLA, INC.**  
P.O. Box 608  
125 W. Park Avenue  
Empire, CO 80438  
TEL (303) 569-3241  
FAX (303) 569-3244

# ROMPEX '94 STAMP SHOW

**May 20, 21 & 22, 1994**

**HOLIDAY INN - John Q. Hammons Trade Center  
1-70 at Chambers Road • Aurora, Colorado**

**Friday: 10 AM - 6 PM • Saturday: 10 AM - 6 PM • Sunday 10 AM - 4 PM**

**Admission: Daily Rate - \$1.50 • 3 Day Rate - \$3.50**

**Children (under 16) Welcome - No Charge (Children's Activities are available at the Youth Booth)**

**MEPSI - Mexico-Elmhurst Philatelic Society International  
Richard C. Frajola, Inc. Auction  
of U.S. AND C.S.A. Postal History**

**And**

**Colorado Postal History Society - Annual Meeting  
Topical Philatelists In Colorado (TOPIC) - General Meeting  
Rocky Mountain Aerophilatelic Society - Meeting  
Mobile Post Office Society - Regional Meeting**

## **Special Events**

**45+ Dealer Bourse  
Youth Booth - Youth Activities  
3500 Pages of Competitive Exhibits  
Seminars and Judging Critique**

**United States Postal Service Sales Booth  
United Nations Postal Administration  
Special Show Cachets and Cancel**

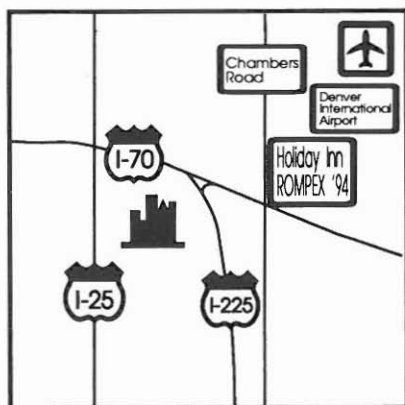

**An American Philatelic Society "WORLD SERIES OF PHILATELY" Stamp Show**  
**Information: ROMPEX, P.O. Box 2352, Denver, CO 80201-2352**



**FAX (303) 569-3244**

## BID SHEET

Philatelic reference \_\_\_\_\_

BIDS	INCREMENTS	BIDS	INCREMENTS	BIDS	INCREMENTS
Up to \$30.00	\$1.00	\$150.00-\$290.00	\$10.00	\$2,000.00-\$3,000.00	\$100.00
\$32.00-\$50.00	\$2.00	\$300.00-\$725.00	\$25.00	\$3,250.00 and up	\$250.00
\$55.00-\$145.00	\$5.00	\$750.00-\$2,000.00	\$50.00		

**THE AMOUNT OF YOUR BID DOES NOT INCLUDE THE 10% PREMIUM TO BE ADDED TO THE HAMMER PRICE.**

[illegible]

**U.S. DOLLARS.**

[illegible]

Philatelic reference \_\_\_\_\_

## CONDITIONS OF SALE

1. Lots are sold to the highest bidder at a slight advance over the second high bid. All bids will be held confidential. "Buy" bids cannot be accepted. In case of tie, the first bid received prevails.
2. All bids are per lots as numbered in the catalogue unless otherwise announced by the auctioneer at the time of sale.
3. Any lot, the description of which is incorrect, is returnable, but only within five days of receipt. All disputed lots must be returned intact as received and lots containing five or more items are not returnable at any time. No lots may be returned by purchasers who have had the opportunity to examine them prior to the sale. We do not regard covers as defective that have slightly torn or partially missing backflap. This factor is not justification for return of a lot or lots.
4. Successful bidders, unless they are known to us or supply acceptable references in time to be properly checked are expected to make payment in full before the lots are delivered. The fact that an item is placed on extension (submitted to an expertizing committee for certification) does not relieve the successful bidder from this condition of sale.
5. If the purchase price has not been paid within the time limit, nor lots taken up within seven days from date of sale they must be resold and any loss arising from such sale will be charged to the defaulter. Any account more than thirty days in arrears is subject to a late payment charge of 1½% per month so long as the account remains in arrears. If the auctioneer, in his discretion, should institute any legal action to secure payment of a delinquent account, the defaulting purchaser shall pay all legal expense incurred by the auctioneer and such charges will be added to the amount owed.
6. All lots are sold as genuine but should any lot be proved otherwise by written opinion of any competent, responsible authority acceptable to us, immediate refund of the full purchase price will be made, provided that such claim is made in writing within 14 days from date of sale. If claim is not made within this period, no lots are returnable for any reason at any time. So long as we are notified within the 14 day period that an opinion is being sought the matter will remain open until such opinion is rendered. We will not be responsible for any charges incurred by the buyer for expertization fees and costs unless the opinion states the item is not genuine, in which case we will pay actual costs up to a maximum of \$50.00. In the event an item is proved "not as described" it is returnable for full refund, and the buyer will be paid interest (at the prevailing Treasury Bill Rate) for the time his funds have been on deposit with us during the extension period.
7. The right is reserved to group two or more lots, also withdraw any lot or lots from the sale, or to act on behalf of the seller.
8. Until paid for in full all lots remain the property of Richard C. Frajola, Inc. on behalf of the seller.
9. A premium equal to 10% of the successful bid price will be added thereto and is payable by the buyer as part of the total purchase price. The mode of shipment shall be at our option. All forwarding charges will be added to the purchase price.
10. Upon written application lots may be sent for examination prior to the auction, condition upon being mailed back by registered mail, adequately insured, within 24 hours of receipt. The applicant is completely responsible for all lots sent for examination, and for the insurance of same against mishap, from the time of receipt until they are actually received back, and is to pay all expenses of postage and insurance. No lots can be sent for inspection within ten days of the date of sale. Photocopies of lots are available at 25¢ per copy, maximum 10 copies, and stamped self addressed return envelope required.
11. Agents are responsible for all purchases made in behalf of their clients unless other arrangements are made prior to the sale.
12. Telephone bids are entered when received but must be followed up by written confirmation of the bidder.
13. Unless otherwise noted Catalog numbers refer to current Scott U.S. Specialized Catalog, and other references work as indicated.
14. The placing of a bid shall constitute acceptance of the foregoing conditions of sale.

Richard C. Frajola, Inc.

# KEY TO CATALOG

## Abbreviations

ad	advertising	ds	date stamp
ADS	autograph document signed	hs	handstamp
ALS	autograph letter signed	LS	letter signed
ANS	autograph note signed	ms	manuscript
bkst	backstamp	nd	not dated
cc	corner card	np	place of origin not given
cds	circular date stamp	ny	year not given
DS	document signed	pmk	postmark
post card	private mailing card	postal card	U.S. Govt. issued card

## Condition

Condition grades mentioned in the description refer to overall appearance of the item. On covers bearing adhesives, expect normal average centering or margins for the particular issue, only when adhesive condition is above the normal will it be specifically described. File folds on folded letters that do not detract from appearance are not mentioned, nor are missing back flap on covers if no postal markings are affected.

extremely fine—the best possible condition

very fine—pleasing appearance with all markings well struck

fine—averages appearance for period, markings readable

about fine—somewhat below average, markings partially readable

## Estimates

Following each lot is an estimate of what, in the auctioneers opinion, the lot should realize. This is provided as a guide to bidders. Lots may actually realize more or less than our estimates, which are under no circumstances to be considered reserved but merely a guide to bidding. Cat. when noted refers to 1993 Scott Specialized catalog value.

## Telephone Bids

We will only be able to accommodate phone bidders through Friday, May 20<sup>th</sup>. No phone service will be available on the day of the sale.

## FAX Bids

We now have a FAX machine that can be used to transmit bids. The FAX number is (303) 569-3244. The bids left on the machine after Friday, May 20<sup>th</sup> will **not** be picked up.



# TABLE OF CONTENTS

## UNITED STATES POSTAL HISTORY

Manuscripts .....	1
Free Franks .....	9
Postmarks By State .....	9
Railroad and Waterway .....	27
Telegraph Covers .....	29
Hotel Covers .....	29
Independent Mails .....	31
Adhesives On Cover .....	35
2c Bureau Issues .....	47
Postal Stationery .....	57
Patriotics .....	57
Confederate States .....	59

<b>CROSS REFERENCE INDEX .....</b>	<b>63</b>
------------------------------------	-----------

# PUBLIC AUCTION SALE

SATURDAY, MAY 21, 1994, 1:30 P.M.

AT THE DENVER HOLIDAY INN, ASPEN ROOM

## MANUSCRIPTS

- 1 **John Adams**, President, bold signature on large piece cut from 4 language ship's paper, 8" x 10", signed also by **Timothy Pickering** as Sec. of State, evenly aged and edge faults away from signature ..... Est. 1,250-1,500
- 2 **Chester A. Arthur**, President, L.S., 1p, 4to, Custom House, New York, May 29, 1877 to the Collector at Bath, Maine regarding ownership of two ships ..... Est. 400-500
- 3 **Joshua Barney**, Commodore U.S.N., captured the ship *General Monk* in 1782, A.D.S., 1p, 4to, n.p., 1786, Bill against the State of Penna., "To consideration as Capt. in the Navy, of this State, in lieu of half pay for life. . . . .," inlaid to folio ..... Est. 1,500-2,000
- 4 **(P.T. Barnum)** black on pink, illustrated pass of 1880, unused ..... Est. 150-200
- 5 **Jacob Brown**, Maj. Gen., distinguished in War of 1812, A.L.S., 1p, 4to, Head Quarters, Sept. 4, 1814 to a Comdr., "As I do not find it comfortable moving I send to you my Adj. Genl. who will explain to you our situation and prospects and my views of what I hope you will be able to do for us," at the time of writing Brown was recovering from wounds suffered in the Battle of Niagara Falls, light aging, silked ..... Est. 500-750
- 6 **James Buchanan**, President, L.S., 1p, 4to, Department of State, Washington, May 23, 1848 to the U.S. Marshall in New York transmitting remission of penalties, reduced slightly at foot well away from signature, previous owner hs on verso ..... Est. 300-400
- 7 **William Burrows**, U.S. Navy, mortally wounded in *Enterprise* and *Boxer* engagement in War of 1812, check signed, Feby 21, 1809 on Bank of United States for 20 dollars to James Pries, cancellation punch away from signature, rare ..... Est. 750-1,000
- 8 **John Chandler**, Brig. Gen. War of 1812, A.L.S., 1p, 4to, Portsmouth, Oct 7, 1814 to Maj. Gen. Dearborn, requesting an appointment of his son mentions "his great object was to...obtain a military education at West Point" and closes with "I hope, and flatter myself, he will not disgrace the army or those who recommend him," tipped to card ..... Est. 150-200
- 9 **Grover Cleveland**, President, A.L.S., 1p, 8vo, Dec. 11, 1891, Lakewood, N.J. to Heidelberger Frank & Co. thanking them for a gift to his daughter "who is unfortunately too young to speak for herself," crease well away from signature ..... Est. 300-400
- 10 **W.F. Cody**, Buffalo Bill, 1911 Tobacco Premium Silk with color image of Cody on horseback, very fine ..... Est. 100-150
- 11 **W.F. Cody**, Buffalo Bill, small cabinet photo mounted on card with printed signature ..... Est. 100-150

3

Wm. Nichols  
Compt. Gen. Office  
Albany 2.6.78.

**Glendard**, near June 4, Wisconsin, 1914; *d. August 10, May 24, 1967*. Formerly a laboratory of paleontology and zoology, he became a writer. Was a conservationist since from 1915 to 1949; *J. C. 1916-1949*. *1919*, July 2, 1922; married and made progress at first; *J. C. 1916, 1922*, and 1924 to 1925. A son from the marriage of *Pauline 1923-1927*; *James of Bow, Cal.*, died of *Kansas* Co., and

Chandler, John. Brig.-Gen. in the War of 1812.  
Sent a form Mr. A. L. S. 4th. Portsmouth, Oct. 5.  
Lt. Gen. Henry Dearborn.

8

Bank of the  United States. *Oct 21<sup>st</sup>* 1867  
Pay to *James B. Day* or Bearer.  
*Five* Dollars, 5 Cents.  
*20* Dollars, & Cents.  
7 *Thompson*

COL. W. F. CODY

10

[illegible]

6

تاریخ ۱۸۱۴

5

A black and white portrait of a man with a mustache, wearing a dark suit, a white shirt, a dark tie, and a cowboy hat. He is looking slightly to the right of the camera.

COMPLIMENTARY.  
Admit One to Reserved Seat.  
GOOD ONLY FOR 1900.  
Exchange for Reserved Seat at 100 Cents.

4

2

12	<b>(W.F. Cody)</b> , Buffalo Bill's Wild West And Congress Of Rough Riders Of The World program, circa 1900, with Courier Co. lithographed covers in full color, minor corner chip and age flecks, fine . . . . . Est.	150-200
13	<b>(W.F. Cody)</b> , Buffalo Bill, Historical Sketches And Program, 1902 edition with full color covers lithographed by Courier & Co., minor faults and ball point pen owner signature in margin, very fine image . . . . . Est.	150-200
14	<b>(Colorado-Mining)</b> , mounted photograph of the El Paso Mine, Leadville, Colo., image size 10" x 4" with "Thos. Turner" hs on verso, fine . . . . . Est.	150-200
15	<b>(Colorado-Mining)</b> , mounted photograph of the Victoria Mine and Concentrator, image size 6 1/4" x 4 3/4", faults on heavy card mount, fine image . . . . . Est.	100-150
16	<b>(Colorado-Mining)</b> , 1882 Report of The Iron Silver Mining Co. of Leadville, Colo., 18p report incl. paper of Prof. A. Du Bois, end papers minor faults . . . . . Est.	75-100
17	<b>(Colorado Newspaper)</b> , Denver C.T., March 5, 1861 edition of "Daily Denver Mountaineer," 4 pages, articles incl. a letter from A. G. Boone regarding a treaty with the Arapahoes and Cheyennes, ads incl. Hinckley & Co. and C.O.C. & P.P., complete issue except a 6" column has been cut out on last page, scarce newspaper . . . . . Est.	300-400
18	<b>(Colorado-Railroads)</b> , folding map of "Union Pacific System" in 1922, approx 3' x 3' in original pocket case incl. schedule of service to Estes Park and Rocky Mountain Nat. Park, fine . . . . . Est.	75-100
19	<b>David Connor</b> , Commodore U.S.N., A.L.S., 1p, 4to, <i>U.S. Ship Cumberland</i> , off Brasos Santiago, May 8, 1846 to Major John Munroe, Comdy. Point Isabel mentions "Finding a boat from the shore alongside the ship at the moment I anchored, I availed myself of the occasion, and have already dispatched Genl Taylor intelligence of the arrival of the Squadron," written while Commanding the Home Squadron, tipped to card . . . . . Est.	300-400
20	<b>Pauline Cushman</b> , Union Spy, carte-de-visite photograph retouched to appear with mustache, endorsed on verso "Miss Pauline Cushman, Union Spy, Cincinnati, Mch, 1864" with Winder's Gem Gallery imprint, minor edge soiling . . . . . Est.	100-150
21	<b>Emmett Dalton</b> , Outlaw, carte-de-visite photo signed "For Little Joe, Emmett Dalton, Bar-X-Bar, 1887" on verso, verso stains not affecting signature . . . . . Est.	1,500-2,000
22	<b>Abraham Eustis</b> , Brig. Genl., distinguished in War of 1812, A.L.S., 1p, 4to, Fort Adams, March 1, 1812 to Capt. Porter, <i>U.S. Frigate Essex</i> , "I think I have found means for transporting the Boat, you were so polite as to offer me, from Norfolk to this place..... send me an order for her delivery," with integral address leaf, tipped to card . . . . . Est.	250-300
23	<b>David G. Farragut</b> , Admiral U.S. Navy, corres. of 17 A.L.S. (1855/1859), various places, and 3 carte-de-visite photos, all to Paul Langdon incl. several with original stamped covers, Langdon apparently served as a Secretary to Farragut while he was in California, several letters from Mare Island, 1 from U.S.S. Brooklyn describing the vessel, letters on personal as well as Naval matters, very fine group . . . . . Est.	2,000-3,000
24	<b>James A. Garfield</b> , President, A.N.S., 1p, 8vo, np, nd "I ordered 20 copies of the Globe containing my reply to Long - I wish to change the order to 100 copies of the Globe containing both my reply to Long on Friday and my remarks on his expulsion on Saturday," rub spot breaking through paper not affecting any text or the signature . . . . . Est.	500-750
25	<b>Ulysses S. Grant</b> , President, A.N.S., 1p, 4to, Detroit, Mich, September 3, 1849 forwarding muster rolls to Gen. Jessup, horiz. crease not affecting signature . . . . . Est.	400-500





14

Fullerton, March 11, 1892

Dear Sir,  
I thank you for your letter of the 10th inst. and for the  
reply to it. I am glad to hear that you are  
interested in the project. I will do my best to  
be of service to you.

22

Yours truly,  
J. H. Adams

Enc. 3 to Mr. Adams

Photo. of Adams, negative. One to Mr. Adams.  
P.S. no. 100.

Adams  
Born in Pa.  
Died in Pa.  
1809-1892.  
1810-1892.  
1812-1892.

of the Adams Com-  
pany my reply  
to you -  
I wish to change  
the order to  
100 copies of the  
book containing  
the my reply  
to you on  
Friday - and my  
remarks on  
his reputation  
on Saturday  
J. H. Adams

24

Robert Smith,  
Sept. 10, 1892

It is an honor to receive your letter of the 10th inst. and for the  
reply to it. I am glad to hear that you are  
interested in the project. I will do my best to  
be of service to you.

25

Yours truly,  
J. H. Adams

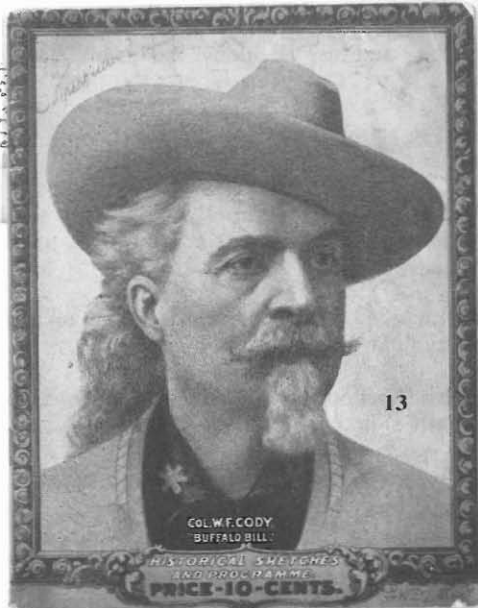

13

COL. W.F. CODY  
"BUFFALO BILL"

HISTORICAL SKETCHES  
AND PROGRAMME  
PRICE-10-CENTS.

W. H. Hall, Comdant  
Off. United States Army  
May 1, 1892

Sir,  
I have the honor to acknowledge the receipt of  
your letter of the 10th inst. offering to furnish my  
Commission. I am glad to hear that you are  
interested in the project. I will do my best to  
be of service to you.

Yours truly,  
J. H. Adams

19

Comdr. David, Dringwood, Comdant U. S. N.  
A. L. S. 1892, Santiago May 8, 1892



20



21

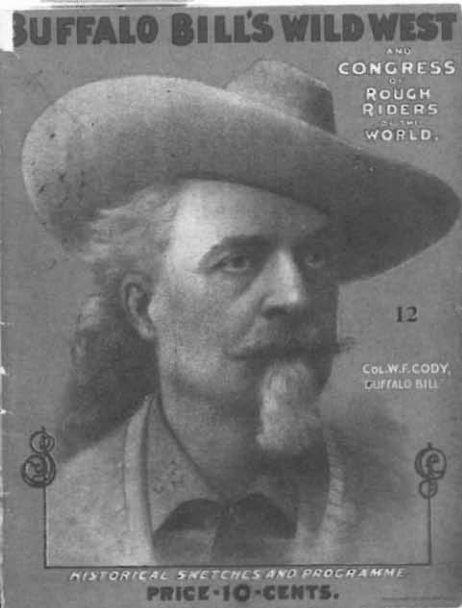

12

COL. W.F. CODY,  
BUFFALO BILL

HISTORICAL SKETCHES AND PROGRAMME  
PRICE-10-CENTS.

26	<b>Horace Greeley</b> , Newspaper Editor, A.L.S., 1p, 8vo, on "New York Tribune" illus. letterhead, April 24, 1872 to Gen. T.L. Kane about dinner meeting at the Union League Club, with faulty envelope signed "H. Greeley" at left, fine . . . . . Est.	250-300
27	<b>Horace Greeley</b> , Editor, A.N.S., 1p, 8vo, New York, Aug 5, 1866 to H.M. Dodd, on "Office of the Tribune" imprint stationery, "I would like to lecture for you, but cannot promise" . . . . . Est.	200-250
28	<b>Benjamin Harrison</b> , President, warrant signed as President, 1p, 4to, Washington, February 4, 1892, "two full powers authorizing Thomas Corwin Mendenhall and Clinton Hart Merriam to act as Commissioners of the United States on the Behring Sea question" . . . . . Est.	400-500
29	<b>Rutherford B. Hayes</b> , President, A.L.S., 1p, 8vo, Freemont, Ohio, March 1, 1886 to Senator George Sewell, letter asking the Senator to re-evaluate the purchase of a portrait of Gen. Thomas painted by Gen. Price of Kentucky, letter has been mounted on card . . . . . Est.	250-300
30	<b>(Indians)</b> , group of 12 colored stereo views of Indians, several with T.W. Ingersoll copyright (1898 or 1899) and apparently all but 1 by Ingersoll, views incl. Grey Eagle, Chief Blackhawk, He-No-Friend and Jack Nahnami, mostly fine . . . . . Est.	200-300
31	<b>Andrew Jackson</b> , President, initialled endorsement "Referred to the Secretary of the Navy - A.J." on Jan 10, 1836 folded letter addressed to President Jackson, address leaf with ms "Manchac La Jan 14" pmk and "Free," letter from a Marine Corp officer in the War of 1812 seeking an appointment, address leaf restored edges . . . . . Est.	200-250
32	<b>Thomas Jefferson</b> , President, D.S., 1p, folio, September 11, 1807, 4 language ship's paper for the Ship Fabius of Philadelphia, signed also by <b>James Madison</b> as Sec. of State, evenly aged, rough edges and repaired splitting away from signatures, wrinkle affects Jefferson signature slightly . . . . . Est.	1,500-2,000
33	<b>Thomas Jefferson</b> , President, signature on large piece cut from 4 language ship's paper, 9" x 10", dated July 3, 1805, signed also by <b>James Madison</b> as Sec. of State, cracked and repaired fold affects Jefferson signature, Madison signature severely eroded . . . . . Est.	750-1,000
34	<b>Roger Jones</b> , Maj. Gen. in War of 1812, distinguished in battles of Chippewa and Lundy's Lane, A.L.S., 1p, 4to, Adj. Genl's Office, Sacketts Harbor, June 8, 1815 to Capt. Daliba directing him to send an officer to take charge of the Ordinance Stores, <b>integral address leaf</b> with clear, negative "Sacketts Harbor June" oval pmk, ms "9" date and ms "R. Jones" free frank, address leaf with tear, interior slightly browned, tipped to card . . . . . Est.	400-500
35	<b>William E. Jones</b> , Brig. Genl. C.S.A., killed in action, D.S., 1p, 4to, Fort Ewell, Texas, August, 1853 abstract of extra issues signed as post commander . . . . . Est.	100-150
36	<b>Lawrence Kearney</b> , Commodore U.S.N., A.L.S., 1p, 4to, <i>Constellation</i> Macao roads, April 11, 1843 to Capt. Howland, Ship <i>Horatio</i> , "Be so good as to report this ship all well, to sail for the United States in a few days by way of Manila," tipped to card . . . . . Est.	250-300
37	<b>G.W. Lillie</b> (Pawnee Bill), Cowboy Showman, portrait post card signed in blue ink "To Rollo Sniltzer From G.W. Lillie, Pawnee Bill," very light discoloration . . . . . Est.	200-250
38	<b>William McKinley</b> , President, T.L.S., 1p, 8vo, Canton, Ohio, June 30, 1896 to Enoch Colby, 3 lines thanking Colby for his congratulations, slightly soiled . . . . . Est.	300-400
39	<b>(Memphis &amp; Ohio River Packet Co.)</b> 1884 pass with steamboat illustration, corners clipped, very fine design . . . . . Est.	100-150
40	<b>(Montana Territory)</b> , Territorial Warrant to pay \$286.66 for the rent of hall from Nov 15, 1883 to Feb 11, 1884 for Constitution Convention, miner illustration at left, fine . . . . . Est.	50-75

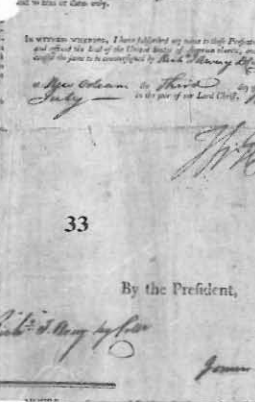

will have transmitted  
 the List and my Form  
 to the Secretary  
 as the same will be  
 1808

in Speed  
 1808  
 Ship  
 United  
 May 7/8

Secretary

I have  
 been  
 thinking  
 of you  
 very  
 much  
 lately  
 and  
 hope  
 you  
 are  
 well  
 and  
 happy  
 as  
 ever  
 I  
 am  
 your  
 friend  
 and  
 admirer  
 L. M.

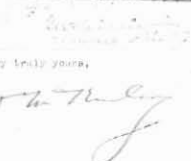
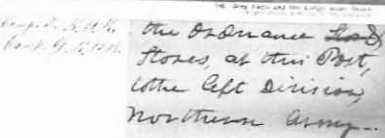
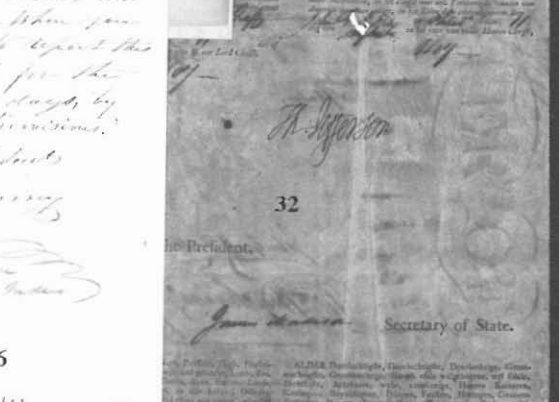

41	<b>(Northern Pacific Express Company)</b> 1896 pass, green on blue , fine . . . . . Est.	25-50
42	<b>(Pacific Express Company)</b> , 1891 pass, brown on green with vignettes of train and buggy, minor edge aging . . . . . Est.	25-50
43	<b>(Pikes Peak Auto Highway)</b> 1928 pass in red and greenish, printed signature of Spencer Penrose, fine . . . . . Est.	25-50
44	<b>William Pinkney</b> , Statesman, A.L.S. signed "Wm Pinkney," 1p, 4to, Baltimore, July 10, 1813 to the Sec. of State (James Monroe), mentions "I am happy to find that the President is recovering from his indisposition.....The approaching elections in this State occupy me a good deal," tipped to card, print included . . . . . Est.	250-300
45	<b>Theodore Roosevelt</b> , President, T.L.S., 1p, 4to, United States Civil Service Commission, Washington, D.C., December 5, 1892 to Edward Van Zile, 4 line recommendation for membership in the Author's Club, signed as Commissioner, creases away from signature . . . . . Est.	300-400
46	<b>(Ship Daybook)</b> , 63 page diary/logbook for Ship Caledonia prepared by William West of Raleigh, N.C., covers voyage beginning Aug 17, 1832 from New York and extends through 1835, incl. interesting description of Washington, D.C. and a visit to the Capitol in 1835, fine . . . . . Est.	200-250
47	<b>Alexander Smyth</b> , Brig. Gen., undertook the invasion of Canada in 1812 but proved incompetent, A.L.S., 1p, 4to, Richmond, Jan 20, 1827 to Capt. John Matthews, political content includes "Randolph is left out on account of his offensive manner. Two thirds of the legislature would suppose are for Jackson," with integral, pmkd address leaf, tipped in, age stain away from signature . . . . . Est.	200-250
48	<b>Charles Stewart</b> , Commodore U.S.N., commanded <i>U.S.S. Consitution</i> , A.L.S., 1p, 4to, Philadelphia, Jan 22, 1848 on the subject of New York Washington monument, integral address leaf with pmk, aged . . . . . Est.	200-250
49	<b>Lucy Stone</b> , Suffragette, two postal cards from Lucy Stone to Alice Stone Blackwell (1879, 1893) one signed "Lucy", the other "L.S.," fine . . . . . Est.	25-50
50	<b>William H. Taft</b> , President, T.L.S. with ms postscript, 1p, 4to, Supreme Court, Washington D.C., February 13, 1925 to Frederick Delano, Supreme Court imprint stationery, thanking Delano for acceptance of a Chairmanship, ms postscript "My personal obligation to you for this is very great-W.H.T." . . . . . Est.	300-400
51	<b>John Tyler</b> , President, L.S., 1p, 4to, Washington, Aug 27, 1843 to Charles Campbell, as President, regarding the difficulty in gathering materials for a history of the revolution, with several corrections in Tyler's hand . . . . . Est.	400-500
52	<b>(U.S. Navy)</b> , group of 10 A.L.S. or L.S. by Naval figures, Civil War era, incl. Dahlgren A.L.S. (1866), J.C. Watson A.L.S. (1869), Charles A. Bell A.L.S. (1866), S.P. Lee A.L.S. (1873), and R.R. Reese A.N.S. (1864, USS Malvern), fine group . . . . . Est.	250-300
53	<b>Martin Van Buren</b> , President, A.L.S., 1p, 4to, Stratford Place, Nov. 21, 1831 forwarding an autograph, apparently of Andrew Jackson, incl. "The numerous kind references contained in the conclusion of a hastily written letter, mark in some degree, that devoted attachment to his friends, by which the character of the President is so particularly distinguished," age spots and repaired faults away from signature . . . . . Est.	250-300
54	<b>William H. Winder</b> , Gen. in War of 1812, A.L.S., 1p, folio, Sacketts Harbor, Nov 23 1814 to the Bishop of Maryland requesting a copy of the constitution and regulations of a relief society for widows and orphans of Clergymen, lightly aged, with print and additional clipped signature . . . . Est.	300-400





## FREE FRANKS

55	<b>James Buchanan</b> free frank on 1830 entire to Paoli, Penna., red "City of Washington Feb 19" cds and "Free" hs, file fold, fine . . . . . Est.	200-250
56	<b>Thomas Sidney Jessup</b> free frank as Q.M. Genl. on entire to Philadelphia, red "City of Washington Mar 10" cds and "Free" hs, file folds, fine . . . . . Est.	50-75
57	<b>Charles Morris</b> free frank as Navy Commissioner on 1836 L.S., 1p, 4to, to James Barron, orange "City of Washington Nov 19" cds and "Free" hs, letter regarding accounts, very fine . . . . . Est.	75-100
58	<b>Charles Morris</b> free frank as Navy Commissioner on 1833 folded L.S. of <b>John Rodgers</b> to James Barron, red "City of Washington Nov 10" cds and "Free" hs, letter regarding furnishing the rooms of the sick at the Asylum, letter edge faults away from signature . . . . . Est.	75-100
59	<b>Charles Morris</b> free frank as Navy Commissioner on 1835 L.S., 1p, 4to, to James Barron, red "City of Washington Aug 13" cds and "Free" hs, letter regarding specific gravity of oak timbers, fine . . . . Est.	75-100
60	<b>John Rodgers</b> , free frank as Navy Commissioner on 1836 L.S., 1 1/2 p, 4to, to James Barron, red "City of Washington Aug 18" cds and "Free" hs, letter regarding purchase of ordnance, very fine . . . . Est.	100-150
61	<b>John Rodgers</b> free frank as Navy Commissioner on 1834 L.S., 1p, 4to, to James Barron, red "City of Washington Nov 10" and "Free" hs, letter regarding the quality of iron supplied to the Navy, fine Est.	100-150
62	<b>John Rodgers</b> free frank as Navy Commissioner on 1834 folded L.S., 1p, 4to, to James Barron, red "City of Washington Feb 20" cds and "Free" hs, letter regarding accounts, very fine . . . . . Est.	100-150
63	<b>F.W. Seward</b> free frank on "Department of State, Assistant Secretary" imprint cover, "Washington D.C. Aug 24" cds, cover faults at top . . . . . Est.	75-100
64	<b>John Tyler</b> free frank on entire to Vermont, ms "Chas City C.H Va Aug 18" pmk, fine . . . . . Est.	250-300

## POSTMARKS BY STATE

### ALASKA TERRITORY

65	<b>Kanatak Alaska</b> Feb 15 1916 very light pmks tying <b>\$1 Parcel Post</b> (#Q12) with 10 copies 10c Orange and single 5c Blue to parcel post tag to New York, addressed to "J.L. Prouty's Sons Raw Furs & Ginseng Root," minor tag creasing affects adhesives, extremely fine usage . . . . . Est.	1,000-1,250
----	---	-------------

### ARIZONA

66	<b>Bisbee Ariz</b> Aug 1 1900 <b>territorial</b> transit pmk tying 2c Red, se, to cover <b>from Mexico</b> with 5c Blue tied by "Admin De Correos Colamopita-Son. 31 Jul 1900" oval ds, Denver arrival bkst, very fine Est.	100-150
67	<b>Lehi Ariz</b> Dec 8 1894 mostly clear, blue <b>territorial</b> pmk on cover <b>to Tonga</b> , 5c Brown, faulty, not tied, San Francisco Cal transit bkst and "Nukualofa Tonga" arrival bkst, cover opened roughly at left and faults, extremely fine usage . . . . . Est.	250-300
68	<b>Mesa Ariz.</b> Feb 24 1896 <b>territorial</b> pmk tying 2c Red, faulty, and 1c Blue to 2c Green entire <b>to Tonga</b> , "Vavau" transit bkst and "Nukualofa Tonga" arrival bkst, cover restored, very fine usage . . . . . Est.	200-250
69	<b>Woodruff Ariz</b> Jan 29 1900 <b>territorial</b> pmk on illus. ad cover with two copies 1c Green tied, crease affects adhesive and repaired spindle hole affects pmk . . . . . Est.	75-100



*Charles Phillips*  
FREE

*Paul Lane Wayne*

55

*Post-Box Office  
Chesapeake  
MD*



*Navy Comm Office  
Morris*

58

*Com James Barron  
Comd'g Naval Office  
Philadelphia*



61

*Navy Comm Office  
In House  
Com James Barron  
Comd'g Naval Office  
Philadelphia*



60

*Navy Comm Office  
In House  
Com James Barron  
Comd'g Naval Office  
Philadelphia*



56

*Genl. Col. Wm. Linnard  
Quartermaster U.S.A.  
Philadelphia*



*Navy Comm Office  
Morris*

59

*Com James Barron  
Comd'g Naval Office  
Philadelphia*



62

*Navy Comm Office  
In House  
Com James Barron  
Comd'g Naval Office  
Philadelphia*

After... return to

WESA, Marlowe Co. ARIZ.

Recd. March 29 1896

No 138

*Com James Barron  
Comd'g Naval Office  
Philadelphia*

68

*Department of State  
W. L. Linnard  
ASSISTANT SECRETARY*

*D. M. Pomeroy, M. B.  
Auburn  
N. Y.*

63

*Navy Comm Office  
Morris*

*Com James Barron  
Comd'g Naval Office  
Philadelphia*

57

*Art Bell's Sons,  
Stationers & Printers,  
Alexandria, Virginia.*

69

*Denver  
Col.*

66

*W. L. Linnard  
Auburn  
N. Y.*

67

*Tonga*

65

## CALIFORNIA

- |    |   |             |
|----|---|-------------|
| 70 | <b>Dutch Flat Cal</b> Feb 2 blue cds, struck twice, tying 3c Rose (#65) to cover to N.Y., cover reduced slightly, fine strike ..... Est.  | 50-75       |
| 71 | <b>(San Francisco Cal)</b> their "Paid" hs on 1854 inbound folded letter <b>from Scotland</b> , "Glasgow Paid No 17 1854" ds and ms "1/ 2 1/2" rate, Liverpool bkst, fine ..... Est.  | 100-150     |
| 72 | <b>San Francisco Cal 15 Paid</b> Jan 23 1860 red cds and black <b>Overland</b> hs on cover to <b>Canada West</b> , originated in <b>British Columbia</b> with black "Victoria Post Office" oval hs and "Paid" hs, magenta "United States Paid 6d" exchange hs, original letter mentions "Women are not to be had here, not even to wash our shirts," arrival bkst, cover slightly soiled, the only reported example of Overland hs on cover from Canada, ex Knapp, very fine usage ..... Est. | 1,500-2,000 |

## COLORADO

- |    |  |             |
|----|--|-------------|
| 73 | <b>Colorado</b> , important balance of the Fred Seifert collection, partially mounted collection of approx. 3,000 covers, postal cards or post cards, 1865/1980, although a few territorials are included the greatest strength is in the 1900-1980 period incl. numerous scarce towns on post cards in the 1910-1920 period, incl. original color photos of virtually all of the operating Colorado Post Offices taken by Mr. Seifert in the 1972-1976 period and a cover from each office, no heavy duplication, please examine, a very fine collection ..... Est. | 1,000-1,250 |
| 74 | <b>Alice Colo</b> Jun 4 1908 four bar pmk tying 1c Green to post card, "Dumont Colo" transit cds, fine Est.  | 25-50       |
| 75 | <b>Altman Colo</b> Jul 14 1898 pmk on cover with 2c Red tied, very fine ..... Est.   | 50-75       |
| 76 | <b>Amethyst Colo.</b> Dec 8 1893 cds on 2c Green entire, very fine ..... Est.  | 50-75       |
| 77 | <b>Amherst Colo</b> May 4 1889 pmk on cover with 2c Green tied, cover aged, about fine strike ..... Est.   | 25-50       |
| 78 | <b>Animas Forks Col</b> Oct 28 pmk on 1c Black postal card, 1879 message, slightly soiled ..... Est.   | 50-75       |
| 79 | <b>(Auraria, Cherry Creek, Kansas Ter)</b> forwarding address on cover, originated with 3c Dull Red (#26) and faint cds, forwarded with "Fort Kearney Nebr Apr 13" <b>territorial</b> cds and ms "Ford 3cts," evidently carried by <b>private express</b> to Auraria in 1860, cover soiled and edge wear, ex Beals, extremely fine usage ..... Est.  | 250-300     |
| 80 | <b>Black Hawk Point C.T.</b> May 22 1863 <b>territorial</b> cds on cover with two copies 3c Rose (#65, faults) with fancy grid cancels, cover minor edge wear, fine strike ..... Est.  | 150-200     |
| 81 | <b>Black Hawk Point Col</b> Aug 8 '67 <b>territorial</b> pmk tying 3c Rose (#65) to cover to Mass, stencil cc for a bakery, light crease affects adhesive, fine ..... Est.   | 75-100      |
| 82 | <b>Booneville Colo</b> Sept 21 79 ms pmk on 3c Green entire to Mo., minor edge soiling, fine ..... Est.  | 100-150     |
| 83 | <b>Bolder C.T.</b> Jun 7 <b>territorial</b> cds struck twice, as "Missent" pmk on cover to Big Thompson, Col., cover originated with 3c Rose (#65) tied and "Racine Wis" cds, original 1865 letter, cover crease affecting stamp, fine usage ..... Est.  | 75-100      |
| 84 | <b>Breckin Bridge C.T.</b> partially clear <b>territorial</b> pmk tying 3c Dull Red (#26) to <b>patriotic</b> cover to Indiana, original 1861 miner's letter dated from Delaware Gulch, very fine usage ..... Est.   | 250-300     |





85	<b>Buckskin Col.</b> Oct 4 <b>territorial</b> duplex pmk tying 3c Rose (#65) to Colorado Gold Mining Co., Lauret, Col. Ter. (prior name of Buckskin) cc cover, reduced at left into imprint, ex. Jarrett, 2 reported examples, very fine strike . . . . . Est.	750-1,000
86	<b>Buena Vista Colo</b> 12-30-79 ms pmk tying 10c Brown, faulty, to registered 3c Green entire to St. Louis, very fine . . . . . Est.	75-100
87	<b>Burlington Colo</b> April 28 <b>territorial</b> pmk on cover with 3c Green tied, original 1873 letter dated from Denver, cover aged and edges toned, fine strike . . . . . Est.	75-100
88	<b>Burt Colo</b> Dec 23 1910 four bar pmk tying 2c Red entire to Denver, fine . . . . . Est.	25-50
89	<b>Butte Valley Colo</b> March 25 1873 ms <b>territorial</b> pmk on cover to Delaware, Ohio, 3c Green with matching ms cancel, "Advertised" hs, original letter, ex Jarrett, very fine . . . . . Est.	100-150
90	<b>Canon City Col</b> Jan 28/68 ms territorial pmk on cover with 3c Rose (#65) pen cancelled, cover reduced slightly at left and edge tear, fine usage . . . . . Est.	200-250
91	<b>Cascade Colo</b> Jun 6 1888 ornamented blue pmk on cover with 2c Green, reduced slightly, fine strike . . . . . Est.	25-50
92	<b>Case Colo</b> Dec 18 1909 four bar pmk tying 1c Green to post card, fine . . . . . Est.	25-50
93	<b>Chaffee, Colo</b> May 19 1880 double circle magenta pmk on cover with 3c Green tied by matching maltese cross cancel, minor edge wear, fine strike . . . . . Est.	25-50
94	<b>Clarkson Colo</b> Jul 8 1896 mostly clear pmk on cover with 2c Red tied . . . . . Est.	50-75
95	<b>Colorado City C.T.</b> Mar 1 <b>territorial</b> cds and ms "pd 3c" on cover, 1863 letter mentions farming and quartz lodes, opened roughly at top right and edge faults, fine usage . . . . . Est.	150-200
96	<b>Del Norte Colo.</b> Mar 23 blue <b>territorial</b> pmk on cover with 3c Green tied by matching cancel, original 1875 letter, reduced slightly at left, fine strike . . . . . Est.	25-50
97	<b>Denver City K.T.</b> Sep 27 1860 "tombstone" <b>territorial</b> pmk and "Paid" hs on cover, <b>forwarded</b> with hs, "Shippensburg Pa Oct 8" cds and "3" rate hs, original letter mentions gold, silver, lead and marble in the Rockies, fine . . . . . Est.	500-750
98	<b>Denver City Kas</b> Apr 15 1861 double circle pmk, while <b>Colorado Territory</b> , and "Paid" hs on cover to Ill., original letter from miner mentions leaving for California Gulch, light even aging, fine . . . Est.	500-750
99	<b>Denver Col.</b> Sep 22 <b>territorial</b> duplex pmk tying 3c Rose (#65, corner crease) to all over reverse "Principal Business Houses of Denver Colorado" billboard ad cover, reduced slightly at left, fine design . . . . . Est.	150-200
100	<b>Denver Col</b> Oct 28 blue <b>territorial</b> pmk tying 3c Rose (#65) to Planter's House cc cover to Boston, very fine . . . . . Est.	50-75
101	<b>Denver Col</b> Jul 20 <b>territorial</b> pmk on cover with 3c Rose (#65,se) tied, all over brownish-red illus ad for "Rocky Mountain News," minor edge soiling, very fine design . . . . . Est.	250-300
102	<b>Denver City Col</b> Jan 4 blue <b>territorial</b> pmk tying 3c Rose (#65, faulty) to Assessor's Office imprint cover to Colorado City, reduced slightly at left, fine strike . . . . . Est.	50-75
103	<b>Denver City Col</b> Sep 4 1863 <b>territorial</b> pmk tying 3c Rose (#65) to Banker cc cover to R.I., cover tear at top, ex Jarrett, fine . . . . . Est.	50-75

Return to J. H. Gore  
P.O. Box 90  
Canon City, Colo.  
If not delivered within 10 days.



OFFICE OF  
G. M. CO.  
Canon City, Col. Ter.

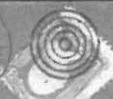

86

Mrs. Katie W. Gore  
c/o J. P. Helfenstein

88

Canon City, Colo.  
1007 Columbine St.

85

Mr. Anson D. Delong  
Columbian  
Jackson Co.  
Mich.

90

Mrs. Nancie Kephlinger  
Springfield

93

89

J. B. Krehmer  
Delaware  
Ohio

87



103



POST CARD



92

Mr. W. B. Smith

91



94

W. W. Smith & Co.  
310 E. S. W.



96

Mrs. Laura Hanchild  
Utter

95

John P. Pl

United States Assessor's Office,  
District of Colorado.

OFFICIAL BUSINESS.

102

Hea & H. Whitson



99



100

J. E. Korte Esq.



FORWARD  
J. R. Kite  
Appensburg  
Canon City  
Canon City, Colo.

97

BYERS & DAILY  
PUBLISHERS OF THE

101

St. Nicholas Hotel  
Canon City



98

Canon City  
Canon City, Colo.

104	<b>Denver Colo</b> Jul 27 1882 pmk on all over reverse illus. cover for the first "National Mining And Industrial Exposition," 1c Blue and 2c Vermilion tied, to Genl. Denver incl. original letter with matching stationery and illus. pass made out to Genl. Denver & Family and printed signature of H.A.W. Tabor as President, very fine . . . . . Est.	750-1,000
105	<b>Divide Colo</b> Apr 4 1880.ms pmk on 3c Green entire to Fond du Lac, Wisc., "Due 3" hs and 3c Postage Due not tied, cover opened roughly at right and edge tear at foot, fine usage . . . . . Est.	150-200
106	<b>Downer Colo</b> Jul 10 1911 pmk tying 1c Green to post card, Denver arrival pmk, edge wear . . . . . Est.	25-50
107	<b>Edgerton</b> Aug 16/82 ms pmk on 1c Black postal card to Ohio, very fine . . . . . Est.	50-75
108	<b>Empire City C.T.</b> Aug 11 <b>territorial</b> pmk on cover with 3c Rose (#65, se) to Philadelphia, fine . . Est.	100-150
109	<b>Empire City C.T.</b> Mar 12 <b>territorial</b> cds on orange cover with 3c Rose (#65, se faults), matching target cancel, cover slightly discolored and edge tear, fine strike . . . . . Est.	75-100
110	<b>Erie, Colorado, M.S. Haines, P.M.</b> May 16 1881 bluish pmk on 3c Green entire to N.Y., very fine Est.	50-75
111	<b>Fair Play Col Tery</b> April 10th 1865 ms <b>territorial</b> pmk on cover to Auburn, N.Y., 3c Rose (#65, faulty) pen cancelled "C.W.S. 3," fine . . . . . Est.	200-250
112	<b>Ferguson Colo</b> Mar 19 1886 pmk on cover to Canfield, 2c Red Brown, not tied, with matching cancel, cover corners faulty and slightly reduced, very fine strike . . . . . Est.	25-50
113	<b>Fort Sedgwick Col</b> Feb 23 <b>territorial</b> pmk on cover with 3c Rose (#65, faulty) tied, edges aged, fine strike . . . . . Est.	50-75
114	<b>Frank Town Colo</b> Nov 22 1886 double circle pmk on cover, 2c Red Brown with 4 point star cancel, very fine . . . . . Est.	25-50
115	<b>Gebhard Colo</b> April 3 82 ms pmk on cover with 3c Green, se, with matching cancel, missent to Centretown, Mo and with Centerville, Mo arrival, cover corner torn away and edge faults, very fine usage . . . . . Est.	75-100
116	<b>Georgetown C.T.</b> Sept 30/67 ms <b>territorial</b> pmk tying 3c Rose (#65) to cover to Indiana, original letter, cover minor edge wear, fine . . . . . Est.	100-150
117	<b>Georgetown Col. T.</b> May 30 mostly clear <b>territorial</b> cds on cc cover to Iowa, 3c Rose F Grill (#94, faults) not tied, good 1868 letter incl. "stopped at a boarding house and there was a rebble war widder thare at work. I plade a no bushwacher and went for her and found it all right," fine usage . . . . . Est.	200-250
118	<b>Georgetown Col Registered</b> two line magenta pmk on <b>registered</b> cover to Lake City, 10c Brown, se, and 3c Green, se, with ms "10/27" date cancels, 1877 receiving ds, fine . . . . . Est.	75-100
119	<b>(Golden City J.T)</b> address on inbound cover to <b>Jefferson Territory</b> , originated with 3c Dull Red (#26) tied by "Philadelphia Pa Oct 12" pmk, "Salem N.J. Oct 15" cds and ms "Missent," very fine usage . . . . . Est.	100-150
120	<b>Golden City Col. T.</b> Feb 16 <b>territorial</b> pmk on cover with 3c Rose (#65,se) used to Virginia, minor reduction at left, fine . . . . . Est.	50-75
121	<b>Golden City Col. T.</b> Jan 2 <b>territorial</b> cds on 3c Pink entire, original 1868 letter, cover reduced slightly at left, fine strike . . . . . Est.	100-150



NOTHING BUT THE ADDRESS CAN BE PLACED ON THIS SIDE



POST CARD



Worcester Mass  
Apr 4/80



Edwin Cowles  
449 Superior St  
Cleveland

107

Please  
forward

Brantwick.  
Hotel.  
1344 Larimer

106

Mrs. B. Spencer  
Sondelier Soc  
Wisconsin

105

109



J. S. Wells Esq.  
52 Washington St.  
Binghamton.

110

108



111

Mrs. Mary C. Love

113



112



Mrs. Fanny Lynner

116

W. J. Smith  
Chicago

115

Labford Colo  
April 3/80



114



Wm. B. & Shie Co.  
Box 3785  
Boston



119



120



117

FILLIUS & MAHANY,  
WHOLESALE & RETAIL GROCERS,  
GEORGETOWN, COLORADO.



50

W. J. Smith  
Chicago

118



104



Emily Himm  
St. Halles  
St. Halles Co.  
Illinois

121



122	<b>Golden Gate CT</b> Oct 31 ms <b>territorial</b> pmk on 3c Pink entire to Denver City, original letter (1862), edge stain at bottom left, less than 5 recorded examples . . . . . Est.	500-750
123	<b>Granger Colo</b> Nov 23 1885 pmk on <b>registered</b> 2c Brown on Blue entire, pair 5c Brown not tied, fine . . . . . Est.	50-75
124	<b>Greeley C.T.</b> July 2 ms <b>territorial</b> pmk on cover with 3c Green, fine . . . . . Est.	100-150
125	<b>Greeley Col</b> Dec 26 1870 brilliant red, <b>territorial</b> pmk on cc cover with 3c Green to Penna., very fine . . . . . Est.	75-100
126	<b>Greeley Colo</b> Jan 5 brilliant red <b>territorial</b> cds and cork cancel tying 3c Green to cover to N.Y., reduced irregularly at right, very fine strikes . . . . . Est.	25-50
127	<b>Greeley Colo</b> Jul 13 mostly clear <b>territorial</b> cds and fancy <b>1873</b> cancel tying 3c Green to cover, cover reduced slightly at left and edge tear at top . . . . . Est.	75-100
128	<b>Guston Colo</b> Dec 14 1896 pmk on <b>registered</b> 2c Green entire to N.Y., 8c Violet Brown tied, very fine . . . . . Est.	100-150
129	<b>Hancock, Colo.</b> Jul 24 1881 magenta double outer circle pmk on "D., S.P. & P.R.R." cc cover to Mrs Bartlett in Conn., 3c Green affixed slightly over edge., pen cancelled, minor cover faults, fine strike . . . . . Est.	150-200
130	<b>Higbee Colo</b> 7/23/78 ms pmk on cover to <b>Belgium</b> , 5c Blue tied by cork cancel, arrival bkst, small edge tear, fine . . . . . Est.	75-100
131	<b>Hillerton, Gunnison Co Colo</b> Nov 10 1879 partially clear magenta pmk on cc 3c Green entire, soiled and edge faults . . . . . Est.	25-50
132	<b>Idaho Col</b> Nov 24 1873 <b>territorial</b> pmk tying 3c Green entire to Philadelphia, fine . . . . . Est.	100-150
133	<b>Irwin Colo</b> Jul 2 1882 double circle pmk on Hotel cc cover with 3c Green, fine . . . . . Est.	50-75
134	<b>Jacks Cabin Colo</b> Apr 6 1912 duplex <b>forwarding</b> pmk on post card with 1c Green tied by "Shenango Pa" origin pmk, "Unclaimed" and "Advertised" hs, surface scrapes affect auxiliary markings . . . Est.	25-50
135	<b>Julesburgh Col</b> Sep 8 double circle <b>territorial</b> pmk on cover to <b>France</b> , 2c Black (#73, faulty) used with 10c Green (#68) and 3c Rose (#65), red "New York Paid 12" credit cds, 1865 arrival bkst, very fine . . . . . Est.	500-750
136	<b>Lake City Colo</b> Mar 11 1879 magenta pmk with maltese cross cancel tying 3c Green to cover to Conn., blue senders cachet, fine . . . . . Est.	25-50
137	<b>Latham Col</b> Feb 6 1870 double circle <b>territorial</b> pmk on cover with 3c Ultramarine (#114) tied, cover corner tears, fine strike . . . . . Est.	100-150
138	<b>Left Hand Colo</b> Dec 29 blue cds and target cancel on 3c Green entire to Mass, fine . . . . . Est.	50-75
139	<b>Los Pinos Colo</b> Dec 4 1898 pmk and "Registered" hs on cover with 8c Violet Brown and 4 copies 2c Red, some faults, fine . . . . . Est.	75-100
140	<b>Mancos Colo, Wm. A. Menefer P.M.</b> Jan 20 1881 magenta cds tying 3c Green to cover to Vermont, arrival bkst, fine . . . . . Est.	25-50
141	<b>Manhattan Colo</b> Aug 4 1899 pmk on 2c Red on Blue entire to Ft. Collins, part flap and small tear, fine strike . . . . . Est.	50-75
142	<b>Maysville, Colo</b> Jul 24 double circle pmk on cover to Chaffee City, 3c Green tied, minor faults, original 1880 miner's letter mentions visit to Quartz Creek, cover reduced slightly at left, soiled, fine strike . . . . . Est.	75-100



Grady C. T.  
July 20-



124



University of Chicago  
249 South A Street

123

Golden Gate C.T.  
Oct 31



Mrs. J. E. Washburn

122

San Francisco

127

Charles S. Washburn

126



125

Washburn & Lutzman  
Mount Holly Springs

Belgium

490000  
7/27/78

Monsieur Jean de la  
Rue, Rue de la Chapelle

130

(Form A. O. 65)  
STATION

Bartholomew

129

days, return to  
Washburn & Lutzman  
Mount Holly Springs

128

AFTER 3 DAYS, RETURN TO  
THE AKIN LIVE STOCK CO.  
PO BOX 1000, LARAMIE, WY.

141



142

140

Windsor Hotel,  
B. F. AYERS, PROP.

IRVING, GUNNISON CO., COLORADO



FLOR & CO.,  
COLORADO,  
within 10 days

131

133

Mrs. Katie W. Lom.  
Ch. J.

132

A. D. Coffeyberry & Co.

137

Mrs. Margaret Rochester

136

M. F. McCall

POST CARD  
1912

134

Post delivered within 10 days, to be returned to

138

Mrs. Daniel Lom.  
Lom.

REGISTERED  
LOS PINOS  
DEC 4  
1912  
"THE CHRISTIAN H  
Offices, B  
Ne  
Franc

139

135

143	<b>Mill City Col. Ty</b> Apr 9 67 ms <b>territorial</b> pmk on cover to Philadelphia, 3c Rose (#65, faulty) with ms cancel, cover edge soiled, fine usage . . . . . Est.	75-100
144	<b>Mill City Col Ty</b> Jan partially clear, <b>territorial</b> cds on cc cover to Philadelphia with 3c Ultramarine (#114, se) tied, cover slightly edge toned . . . . . Est.	50-75
145	<b>Minneapolis Colo</b> Sep 8 cds on cover with 2c Red tied, 1896 arrival bkst, reduced slightly at right, fine strike . . . . . Est.	25-50
146	<b>Mountain City C.Ty</b> Jul 1 <b>territorial</b> pmk on 3c Pink entire to Ill., minor edge soiling, fine . . . . Est.	50-75
147	<b>Namafua Col Jun 17/69</b> ms <b>territorial</b> pmk on cover with 3c Ultramarine (#114) tied, cover edge wear, less than 4 reported examples . . . . . Est.	300-400
148	<b>Nevada C.T.</b> July 15 ms <b>territorial</b> pmk on cover to N.Y., 3c Dull Red (#26) with matching cancel, cover reduced slightly at left affecting pmk, very fine usage . . . . . Est.	100-150
149	<b>Nevada C.T.</b> Mar 28 <b>territorial</b> pmk on cover with 3c Rose (#65), very fine . . . . . Est.	100-150
150	<b>Nast Colo</b> Aug 11 violet 4 bar pmk tying 1c Green to post card, edge soiling . . . . . Est.	25-50
151	<b>Norrie Colo</b> Sep 7 1909 four bar pmk tying 1c Green to post card, minor wrinkle, fine strike . . . Est.	25-50
152	<b>Ouray Colo</b> Nov 12 1877 magenta pmk on cc cover to Lake City, 3c Green, faulty, not tied, fine strike . . . . . Est.	50-75
153	<b>Ouray Colo</b> Aug 15 cds on cc cover with 3c Green tied, ms 1882 docket, very fine . . . . . Est.	25-50
154	<b>Pine River Colo</b> May 30 1890 blurred cds, watery ink, on cover with 2c Red, faulty, tied, cover reduced slightly and edge wear . . . . . Est.	50-75
155	<b>Poncho Springs Colorado</b> Feb 22 1885 black oval pmk on cover, 3c Green tied, fine . . . . . Est.	25-50
156	<b>Red Mountain Colo</b> Sep 20 1907 pmk tying 2c Red, se, to post card, fine . . . . . Est.	25-50
157	<b>Robinson Colorado</b> Dec 22 1884 double circle pmk, second "O" of town name omitted, tying 2c Red entire to N.Y., minor edge toning, fine strike . . . . . Est.	25-50
158	<b>Rosita Colorado</b> Sep 11 1876 boxed magenta ds on Virginia Mining Co cc 3c Green entire, edge faults, fine strike . . . . . Est.	25-50
159	<b>St. Elmo, Colo.</b> May 9 1881 magenta cds on "D.,S. P. & P.R.R." imprint cover to Mrs. Bartlett in Conn, 3c Green, faulty, tied, cover faults incl. crease through stamp, fine strike . . . . . Est.	100-150
160	<b>Saint Vrans Colo</b> Aug 22 1917 four bar pmk tying 1c Green to post card, fine . . . . . Est.	25-50
161	<b>Sellar Colo</b> blue pmk with ms "6/20/10" date tying 2c Red to post card, minor edge wear, fine . . Est.	25-50
162	<b>Spanish Bar Col.</b> Oct 28 <b>territorial</b> pmk on cover to Penna., 3c Rose (#65, se, perf. stains) tied, fine strike . . . . . Est.	100-150
163	<b>Spanish Bar Col</b> Nov 11 <b>territorial</b> pmk on cover with 3c Rose (#65), cover edges aged, about fine Est.	25-50
164	<b>Summit Colo</b> Jany 5 ms pmk on 3c Green Centennial entire to Ohio, ms cancel, pencil 1877 docket, small edge repair, fine usage . . . . . Est.	75-100
165	<b>Telluride, Ouray Co, Colorado</b> Nov 7 1882 pmk on 1c Black postal card to Dave Wood, fine . . . Est.	50-75

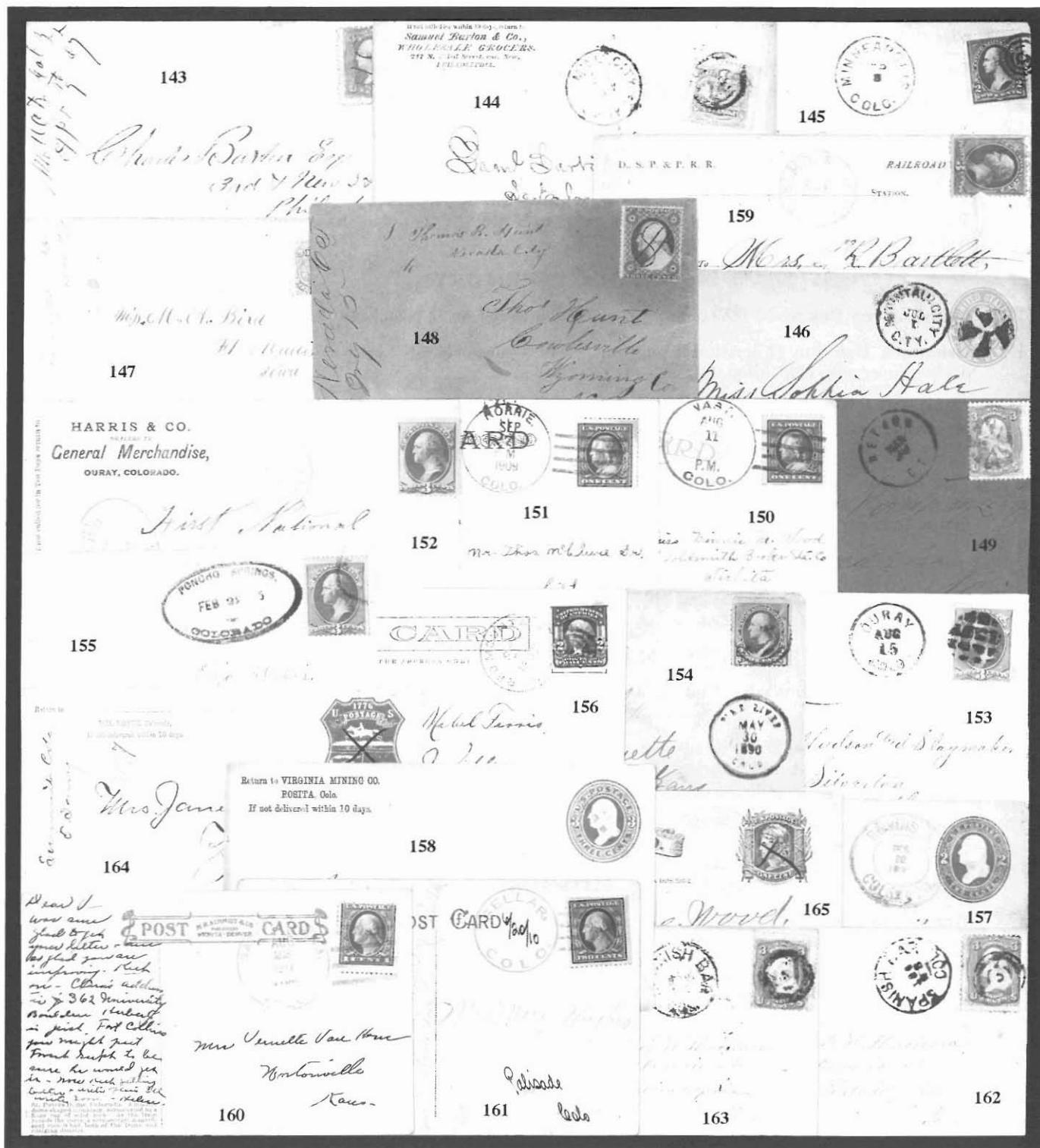

166	<b>Tin Cup, Gunnison Co., Colo</b> Oct 26 1881 blue duplex pmk on 1c Black postal card to Ohio, small edge stain, fine strike . . . . . Est.	50-75
167	<b>Toponas Colo</b> Jan 23 1889 pmk on <b>registered</b> , illus ad cover with two copies 5c Indigo and two copies 2c Green tied, age stripe, fine . . . . . Est.	50-75
168	<b>Ute Colo</b> Mar 31 1898 cds on cover with 2c Red, original letter, cover edge worn . . . . . Est.	50-75
169	<b>Ward District Col</b> Oct 10 <b>territorial</b> pmk on cover to Mill City with 3c Rose (#65, se) tied, original 1867 letter dated from Niwat Mill, cover minor edge wear, fine strike . . . . . Est.	100-150
170	<b>Winona Colo</b> Aug 1 1889 pmk on 2c Green entire to Boston, "Forwarded" hs and bkst, cover corner faulty, fine strike . . . . . Est.	50-75

### DAKOTA TERRITORY

171	<b>Church's Ferry Dak</b> Nov 2 1889 clear pmk, day of <b>Statehood</b> on 1c postal card, very fine . . . . . Est.	100-150
172	<b>Deadwook Dak</b> Jun 11 territorial pmk on "Evan Transportation Line" cc cover to N.Y., 1886 docket, cover edge chip at top, fine cc . . . . . Est.	150-200
173	<b>Walcott, Dak, Richland Co.</b> Jun 3 1882 oval territorial pmk on cc cover with 3c Green, faulty, tied, original letter, cover minor edge faults, fine strike . . . . . Est.	50-75

### LOUISIANA

174	<b>(New Orleans La)</b> their ms "Sh 14" (12+2) <b>war surcharge</b> ship rate on June, 1815 folded letter <b>from France</b> to New Orleans, aged fold, very fine usage . . . . . Est.	150-200
-----	---	---------

### MARYLAND

175	<b>Baltimore Am Pkt</b> Aug 25 cds and "10" rate hs on 1870 folded letter, pr Cuba, <b>from Cuba</b> to New York, very fine . . . . . Est.	75-100
-----	--	--------

### MASSACHUSETTS

176	<b>Boston</b> Sep 19 magenta cds, "Paid" hs and "20" rate hs, on 1855 folded letter to San Francisco, file fold . . . . . Est.	75-100
177	<b>Plymouth Mass.</b> Nov 20 bluish cds and magenta ms "35" rate on embossed cover <b>to Papal States</b> , Boston Br. Pkt. bkst, red "Aachen Franco" boxed hs, red "Roma 12 Dec 55" arrival bkst, very fine . . . . . Est.	100-150
178	<b>Randolph Mass</b> Oct 31 red cds and fancy, shaded "5" rate hs on 1850 folded letter, good political content, very fine . . . . . Est.	25-50

### MISSOURI

179	<b>Warsaw Mo</b> Nov 10 black cds and "10" rate hs on 1848 folded A.L.S. of <b>John Bullock Clark, Sr.</b> , commanded Missouri troops at battle of Springfield in August, 1861, <b>forwarded</b> with red "Washington D.C." cds and "5" rate addition, about fine strikes . . . . . Est.	50-75
-----	---	-------

### MONTANA

180	<b>Diamond City Mont</b> Oct 3 <b>territorial</b> pmk on cover to Virginia City with 3c Rose (#65) tied, very fine . . . . . Est.	250-300
181	<b>Fort Keogh Montana</b> Feb 24 1881 blue, boxed <b>territorial</b> pmk on cover, 3c Green with matching <b>Indian Head</b> fancy cancel, fine . . . . . Est.	200-250

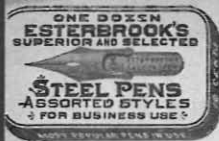

Robert Bell's Sons,  
Stationers & Printers,  
167 Alexandria, Virginia.

If not delivered within 10 days, to be returned to

170

Chas. H. St. Vander Bushnell & Co  
Chicago  
Templeton

171



EVANS' TRANSPORTATION LINE,  
DEADWOOD, DAKOTA.

172

OBSERVER.  
EDGE.  
DAKOTA.

173

Bernard Hall  
Wales Center  
Fair Ed  
N.Y.

175

New York

174

St. Louis  
New Orleans  
Louisiana

179

Charles B. Penrose  
Washington City  
Philadelphia

180

City Lodge No 1  
A.F. & A.M.

176

PAID 20  
Mess. Flint Peabody  
San Francisco

OFFICIAL BUSINESS

178

Gen. P. Quincy  
Quincy

177

Mass.  
Baker, Hoshorn &  
Bancroft  
Rome  
Italy

181

Mr. A. A. Canada  
Lackport Station  
Westmoreland Co  
Pa.

## NEW MEXICO

- 182 **Fernando De Taos N.M.** Jan 30 partially clear **territorial** pmk tying 3c Dull Red (#26) to cover to Washington, D.C., minor age stains, fine usage . . . . . Est. 100-150
- 183 **Fruitland N. Mex** Dec 2 1897 **territorial** pmk on **registered** 2c Green entire, 8c Violet Brown tied, arrival bkst, slightly edge soiled, early usage, fine . . . . . Est. 75-100
- 184 **Tusas N.M.** Jan 22 1900 **territorial** pmk on **registered** 2c Pink entire, 8c Violet Brown not tied, slightly aged at right, very fine strike . . . . . Est. 150-200

## NEW YORK

- 185 **Champlain Town** 5<sup>th</sup> Octobr 1800 ms pmk and "Free P. Moor Postmaster" on folded letter, age stains, fine early usage . . . . . Est. 75-100
- 186 **N. York Aug 1** straight line pmk and ms "Sh 24" rate on 1797 folded entire, per "Favorite" to N.H., fine . . . . . Est. 50-75
- 187 **New York** Nov 1 bold clamshell pmk and ms "Sh 14 1/2" (12 1/2 +2) ship rate on 1802 folded letter **from Holland** to Philadelphia, very fine . . . . . Est. 25-50
- 188 **New York Paid 3 cts** Feb 15 red cds, privately applied "Circular Paid" hs on 1851 circular to Maine, very fine . . . . . Est. 50-75
- 189 **N. York Br. Pkt. 7 Paid** Dec 14 red credit cds, "Paid" hs and pencil "30" rate on cover **to Hanover**, red "Aachen" bkst and boxed "Franco" hs, arrival bkst, cover edge faults . . . . . Est. 75-100
- 190 **West Potsdam N.Y.** Sep 29 cds and fancy "3" rate hs showing carving lines on Insurance Co. imprint cover, 6 bar grid to left, small corner stain, fine . . . . . Est. 50-75
- 191 **West Potsdam N.Y.** Aug 26 dark red cds (oxidized) and "Paid 3" fancy rate hs showing carving lines on Insurance Co. imprint cover, fine . . . . . Est. 50-75
- 192 **West Potsdam N.Y.** Aug 20 black cds and "Paid 3" rate hs on Insurance Co. cc cover, very fine . Est. 25-50

## OHIO

- 193 **Cincinnati O. 5** May 29 red cds, "Paid" hs and ms "5" rate on cover **to Wurttemberg**, 1852 French transit cds, faint arrival bkst, cover edge wrinkles . . . . . Est. 25-50

## OREGON

- 194 **Stewart Oreg.** Jan 24 1889 pmk on illus. ad cover with pair 1c Blue, se at left, not tied, very fine . Est. 75-100

## PENNSYLVANIA

- 195 **Philadelphia Pa 3 cts Paid** Aug 3 red cds on cover with blue embossed cc, very fine . . . . . Est. 25-50

## UTAH

- 196 **(Salt Lake City), G.S.L.** City July 29 1851 dateline on folded letter to Mass., pencil "Ch. J. Plummer" at top, entered the mails with black "Saint Louis Mo. 5 Sep 13" due cds, good letter from a Mormon, carried on the California trail by one of the Mormon private Expresses, edge faults and age spots, very fine letter and usage . . . . . Est. 400-500





- 197 **(Salt Lake City)**, G.S.L. City Sept 12 1851 dateline on folded letter to Mass, same corres. as previous lot, per "Charles Plummer" and entered the mails with "Kane Iowa Nov 10" pmk and ms "5" due rate, very good letter from a Mormon who quotes Brigham Young at length regarding coming to Salt Lake City, minor edge faults, very fine letter and usage ..... Est. 400-500

## VERMONT

- 198 **(Ryegate, Vermont)**, ms "Jas Whitelaw P. M. Ryegate" endorsement on 1803 entire to Hanover, N.H., ms "Jany 5" date and "Free" in another hand, travelling free frank usage, fine ..... Est. 75-100
- 199 **Woodstock Apr 25 1835** arc ds with "12 1/2" rate hs, mostly clear strike on folded letter to Boston, fine ..... Est. 50-75

## VIRGINIA

- 200 **Abingdon, Va Sep** ornamented ds with ms date and "25" rate on 1816 folded letter to Baltimore, slightly aged file fold, fine strike ..... Est. 50-75
- 201 **Berryville Va** magenta double oval hs, "Paid" hs and pencil "12 1/2" rate on 1842 folded letter, aged at right, fine strikes ..... Est. 75-100
- 202 **Charlottesville Va** Dec 4 greenish blue cds and "10" in oval rate hs on cover, very fine ..... Est. 50-75
- 203 **Concord Academy Va**, pair of folded letters, 1840 folded letter with red cds and 1848 letter with blue cds, file folds, fine ..... Est. 50-75
- 204 **Cuckooville Va** Janua 17 ms pmk and "Paid 25" on 1822 folded letter to Ohio, minor bleed through from letter, fine ..... Est. 75-100
- 205 **Drapersville** March 11 ms pmk and "Way Pd 4" rate on brown cover to Botetourt Springs, minor edge wear, very fine usage ..... Est. 75-100
- 206 **Fincastle Va** Jul 27 blue cds and fancy "5" rate hs with shading on 1847 folded letter, very fine .. Est. 50-75
- 207 **Hungry Town** May 11 1814 ms pmk and "10" rate on folded letter to Petersburg, very fine ..... Est. 50-75
- 208 **Kinsale** Nov 7 ms pmk and "12 1/2" rate on 1800 folded letter to Alexandria, aged and folds faulty Est. 50-75
- 209 **Lynchburg Va** Dec 15 greenish cds, "Paid" hs and ms "2" rate on 1846 printed circular to Ceder Grove Mills, ms charge box notation, age stain at bottom right, very fine usage ..... Est. 50-75
- 210 **Millwood Virginia** Dec 16 fancy ms pmk and "10" rate on 1835 folded letter to Snickersville, fine Est. 75-100
- 211 **Mossy Creek, Augusta Co, Va** cds with ms date and "Free" hs on 1859 cover, fine ..... Est. 100-150
- 212 **(Norfolk, Va)** their ms "6" (dwt) rate on 1788 folded letter to Philadelphia, "2/8" local currency equivalent, aged fold, fine early usage ..... Est. 100-150
- 213 **Norfolk Va** Aug 25 cds and ms "Sh 52" ship rate on 1803 folded letter, per Ship Cicero, **from Holland** to R.I., very fine ..... Est. 25-50
- 214 **Norfolk Va** Sep 9 red cds, "Ship" hs and ms "20 3/4" (18 3/4 + 2) rate on 1832 folded letter, per "Ship Constitution" **from Rio de Janeiro** to Washington D.C., fine ..... Est. 75-100
- 215 **Norfolk Va Paid** blue, rimless hs on 1858 printed circular to N.C., light discoloration, fine strike Est. 25-50



216	<b>N.W.R. Bridge Va</b> Nov 24 ms pmk of North West River Bridge and "25" rate on 1824 folded letter to Ohio, very fine . . . . . Est.	75-100
217	<b>Old Church, Han Co., Va</b> Jan 9 1850 fancy ms pmk and "5" rate on embossed cover to Lower Bremono, light aging, fine . . . . . Est.	50-75
218	<b>Old Point Comfort Va 5</b> Dec 28 due cds and "Ship" hs on 1860 entire <b>from Brazil</b> to Salem, Mass, very fine . . . . . Est.	75-100
219	<b>Pattonsburg Va</b> , pair of items, hollow "5" due hs (1851) on entire and "Paid 3" hs on embossed cover, cover with edges aged, entire is very fine . . . . . Est.	25-50
220	<b>Randolph Macon College Va</b> Sep green ds with matching "Paid 3" hs on embossed cover, lightly aged, fine strike . . . . . Est.	50-75
221	<b>Red House Va</b> May 26 red cds and fancy "5" rate hs on 1851 folded letter, very fine . . . . . Est.	25-50
222	<b>Richd. March 28 1797</b> straight line pmk, between lines, and ms "40" rate on folded letter to Philadelphia, slightly aged folds, fine strike . . . . . Est.	100-150
223	<b>(Richmond, Va)</b> their red "2" in circle drop rate hs on 1848 folded letter, slightly soiled, fine strike . . . . . Est.	25-50
224	<b>Saluda Va</b> Jan 26 ms pmk and "5 + 1 Way =6" rate on 1849 folded letter to Urbanna, fine way usage . . . . . Est.	25-50
225	<b>Tudor Hall Va</b> Sept 18 ms pmk on cover with 3c Dull Red (#26), 1860 letter enclosure, very fine . Est.	50-75
226	<b>Warrenton</b> arc in octagon fancy pmk, ms "Va Aug 30" date and "10" rate on 1842 folded letter to Washington City, very fine . . . . . Est.	150-200
227	<b>Wmsbg - 18 March</b> ms pmk and "17" rate on folded entire to Bath, slightly soiled, fine . . . . . Est.	75-100
228	<b>Woodville Depot Va</b> June 2 balloon cds and "Paid 3" hs on cover, corner soiling, fine . . . . . Est.	25-50

## WYOMING

229	<b>Cheyenne Wyo</b> Apr 22 <b>territorial</b> pmk tying 3c Ultramarine (#114, se) to cover, reduced at left and edge stains . . . . . Est.	25-50
230	<b>Fort Laramie N.T.</b> Dec 23 pmk, while <b>Nebraska Territory</b> , on cover with 3c Rose (#65) tied, cover soiled . . . . . Est.	100-150

## RAILROAD AND WATERWAY USAGES

231	<b>Boston &amp; Albany R.R.</b> Jun 10 red, partial cds on 1848 entire from Boston with 5c Red Brown (#1, complete to full margins, minor faults) tied by red grid cancel, file fold, about fine . . . . . Est.	300-400
232	<b>Housatonic Railroad</b> red double circle hs with "5" in center and "Paid" hs on Nov 9, 1847 folded letter from New Milford to Bridgeport, Conn, very weak strike, file fold . . . . . Est.	50-75
233	<b>Steamboat</b> straight line hs and pencil "2" due on 3c Red entire to Baltimore, entered the mails with matching "Fredericksburg Va Sep 1" cds, cover wrinkle, very fine usage . . . . . Est.	100-150

Miss Bridge 24th Nov 3

25

Mr Allen Latham

216

Land Agent  
N. D. St. L.



217

Mr. Lang. L. L.



Compagnie

218

SHIP

Miss. From. Hillberry. Baltimore  
Salmon



219X

From. Latham  
Boxing Team  
Vt.

5

219X

Miss. Lavinia C. Richards  
Shattbury  
Shenandoah Co. Va.

PAID



221

5

Mr. Edmund Atkinson

Mount Laurel  
Halifax



220

Miss. Lewis E. Mangum  
Hiale Creek  
N.C.



456

U.S. Post Office, March 8, 1874

222

Miss. Hawthorne & Kern  
March 11

40

223

Miss. Mary P. Mosby  
Care of J. G. Mosby esq  
Richmond  
of Mr. Buckley



Salmon Vt.  
July 26th

224

John H. McGill Esq.  
Albany



225

Miss. Fanny Miller  
Fairfax



226

Miss. Mary M. Morfit

Washington City

10

Wm. S. G. March

227

14

232

B. G. P. W.

228

B. P. Holand Esq  
Middlebury  
Vermont



229

Elias E. Rags  
New York



233

Miss. H. D. Harvey  
Baltimore  
Md.

STEAMBOAT



231

Miss. P. Whitin & Sons  
Whitinsville  
Mass.



230

Miss. Abby Singer  
New York



## TELEGRAPH COVERS

234	<b>Telegraph Covers</b> , partially mounted balance of collection, 12 covers from Philadelphia, incl. Magnetic Telegraph, Western Union, Philadelphia, Reading, Pottsville & Harrisburg, Penna. R.R. Company and American District, some faults, mostly fine . . . . . Est.	200-250
235	<b>House's Printing Telegraph</b> illus. cover from Philadelphia office, ms "Feb 1856" docket at top, hinge remnant over address, fine . . . . . Est.	75-100
236	<b>Magnetic Telegraph Office Phila.</b> black oval hs on cover which entered the mails with "Philadelphia 5" blue pmk, ink drawing with "In Haste" applied by sender, cover minor edge faults, fine strike Est.	150-200
237	<b>Magnetic Telegraph Comp.</b> illustrated imprint cover from Philadelphia office, slightly soiled, fine design . . . . . Est.	50-75
238	<b>Magnetic Telegraph Company</b> imprint cover of Philadelphia office, very fine . . . . . Est.	50-75
239	<b>National Telegraph Office</b> , St. Louis, printed address and "Via Los Angeles, Overland" imprint on cover with pencil cancelled 3c Dull Red (#26, faulty), blue cover with bleached spotting . . . . . Est.	75-100
240	<b>National Telegraph Line</b> illustrated cover addressed locally in Philadelphia, repaired spindle hole, very fine design . . . . . Est.	75-100
241	<b>Philadelphia &amp; Erie R.R. Telegraph</b> imprint cover, local usage with 1c Blue (#63) tied by "Irvine Pa Oct 5" pmk, fine . . . . . Est.	75-100
242	<b>Philad'a, Reading &amp; Pottsville Telegraph</b> black oval hs and ms "33c to pay" on cover to Reading, minor edge wear, fine . . . . . Est.	150-200
243	<b>Philadelphia, Reading &amp; Pottsville Telegraph</b> imprint cover listing 5 offices at top, very fine . . . . Est.	50-75
244	<b>Philadelphia And Wilkesbarre Telegraph Company</b> imprint cover with eagle and flag illustration, very fine . . . . . Est.	75-100

## HOTEL COVERS

245	<b>Columbia House Philadelphia</b> black boxed hs on reverse of 1848 folded entire to N.Y., entered the mails with partially clear "Philadelphia 5cts" blue pmk, file folds . . . . . Est.	25-50
246	<b>Hartwell's Washington House</b> , Philada red boxed hs on reverse of 1849 folded letter to Albany, N.Y., blue "Philada Pa 5 Jan 10" cds and "Paid" hs, very fine . . . . . Est.	150-200
247	<b>Jones Hotel</b> , Philadelphia greenish blue boxed hs on reverse of 1844 folded letter to Washington, D.C., entered the mails with red "Philadelphia Pa Apr 20" cds and ms "12 1/2" rate, fine . . . . . Est.	25-50
248	<b>Jones Hotel</b> , Philadelphia black boxed hs on reverse of 1841 entire to William Seward at Auburn, N.Y., entered the mails with blue "Philadelphia Pa Aug 12" cds and "18 3/4" rate, <b>forwarded</b> to Buffalo with red "Auburn NY" cds, ms rate addition and "Ford," file folds, fine . . . . . Est.	50-75
249	<b>Merchants Hotel</b> , N.W. Bridges, Philadelphia blue hs in cogged oval on reverse of 1841 folded letter from Princeton, N.J., entered the mails for local delivery with blue "Philadephia Pa Dec 29" cds, very fine . . . . . Est.	150-200
250	<b>Merchants Hotel</b> , N.W. Bridges, Philadelphia, partially clear blue hs in cogged oval across flap of 1843 folded letter to St. Louis, part strike "Philadelphia Pa Jan 18" cds and ms "25" rate, file fold Est.	25-50



Messages transmitted to all parts of the United States and Europe  
Philadelphia Office, N. E. cor. of Third & Chestnut Sts.

OFFICES  
NEW YORK, 21 Wall Street  
PATERSON, N. J. Telegraph Building  
TRENTON, N. J. State St., opposite this

*John Hursey* 235

THE MAGNETIC TELEGRAPH COMPANY, PHILA.

*Isaac J. Walker* 236

THE MAGNETIC TELEGRAPH COMPANY  
PHILADELPHIA OFFICE, No. 98 CHESTNUT STREET.

*Hon. John R. Edme* 237

THE MAGNETIC TELEGRAPH COMPANY  
MORSE LINE,  
Between Philadelphia, New York, Baltimore and Washington  
PHILADELPHIA OFFICES, No. 101 Chestnut Street, No. 74 South Third Street

*W. M. Mendenhall* 238

Via Los Angeles, Overland.

239  
CHAS. J. OSB  
NATIONAL TELEGRAPH

NATIONAL TELEGRAPH COMPANY  
No. 105 South Third Street.

*Nathan Dutton Hoo* 240

Philadelphia & Erie R. R. Telegraph  
POTTSVILLE, PA. 1897

*Edw. B. Clemens* 241

PHILADELPHIA, READING & POTTSVILLE TELEGRAPH.

242

PHILADELPHIA, READING & POTTSVILLE TELEGRAPH.

243

PHILADELPHIA AND WILKESBARRE TELEGRAPH COMPANY  
Office in Philadelphia, No. 101 Chestnut St., 3d Fl.  
Answer immediately

*Edw. B. Clemens* 244

245

JONES HOTEL PHILADELPHIA

HARTWELL'S WASHINGTON HOUSE PHILADELPHIA

246

247

248

249

250

250

251	<b>M. Pope Mitchell, United States Hotel</b> , Philadelphia, boxed red hs on reverse of cover to Boston, blue "Philadelphia Pa 10 cts May 6" cds, wax seal stain on front, fine strike . . . . . Est.	25-50
252	<b>United States Hotel REA</b> , Philada red boxed hs across flap of local use, 1845 folded letter, blue "Philadelphia Pa Jan 20" cds, fine . . . . . Est.	25-50
253	<b>United States Hotel, M. Pope Mitchell</b> Philadelphia, red boxed hs on reverse of 1850 folded letter to Richmond, blue "Philada 5 cts" due cds, very fine . . . . . Est.	50-75
254	<b>Washington House</b> , 223 Chestnut St., Philadelphia, black boxed hs on reverse of 1843 folded letter to N.Y., entered the mails with orange red "Philadelphia Pa Sep 19" cds and ms "25" rate, slightly aged fold, fine strikes . . . . . Est.	25-50
255	<b>Washington House</b> , 223 Chestnut St, Philadelphia black boxed hs on reverse of entire to Baltimore, entered the mails with red "Philada Rail Rd Aug 10" cds and "5" due cds, minor edge soiling at right, very fine usage . . . . . Est.	75-100

### INDEPENDENT MAILS

256	<b>American Express Co. Oswego</b> , 2 diff black on orange labels, one on 1851 entire to Rome, N.Y., the other on 3c Red entire to New York, the second has label wrapped over edge, defective, the 1851 usage is fine . . . . . Est.	100-150
257	<b>American Letter Mail Co.</b> , 5c Black small eagle (#5L1, complete to full margins) with red "Paid" cancel on entire to New York, fine . . . . . Est.	100-150
258	<b>American Merchants Express</b> , Oswego, N.Y., black on orange "Money Package" label wrapped over edge of cover to New York, ms "\$50.00" at top, 1874 docket hs, very fine . . . . . Est.	50-75
259	<b>Baptist Miss. Rooms</b> , Boston, Forwarded From, red oval bksts on reverse of 2 folded letters <b>from Corfu</b> to Providence, R.I., both 1847 usages with Boston pmks, fine pair . . . . . Est.	150-200
260	<b>Bloods One Cent Despatch</b> , 1c Bronze on Black (#15L13, cut in) acid tied to cover in combination with <b>5c Orange Brown</b> (#1b, three large margins, cut to frame line at foot) tied by blue grid cancel, blue "Philada Pa 5 cts Oct" pmk, fine . . . . . Est.	750-1,000
261	<b>Broadway Post Office</b> , New York somewhat light, red oval bkst across flap of July 24, 1848 folded letter to Mt. Holley, N.J., entered the mails with very faint R.R. pmk and "V" due hs, fine usage Est.	75-100
262	<b>Central Overland California &amp; Pikes Peak Express</b> , Denver City K.T. oval frank on reverse of 3c Red entire to Wis., ms "W" <b>agent's initials</b> of Jno. Walker in frank, their "Mar 26" oval ds on front, entered the mails with green "Saint Joseph Mo Apr 2" pmk, minor edge wear, P.F. cert., very fine usage of pre-purchased, franked entire . . . . . Est.	750-1,000
263	<b>Central Overland California &amp; Pikes Peak Express</b> , Denver City K.T. oval frank, with "Jan" date and ms "Jno Walker" <b>agent's signature</b> on reverse of 3c Red entire to N.Y., their "Feb 14" oval ds on front, entered the mails with green "Saint Joseph Mo Feb 22" pmk and pencil "Due 3," corner fault affecting 3c Red and repaired edge tear, fine usage of pre-purchased, franked entire . . . . . Est.	750-1,000
264	<b>C.O.C. &amp; P.P. Express</b> , Denver City K.T. Jul 3 oval ds on cover to Wisc., entered the mails with 3c Dull Red (#26) tied by blue "Saint Joseph Mo Jul 12 1860" pmk, original miner's letter dated "Arkansas River June 24" mentions trading a claim for a gold watch, cover reduced slightly, very fine usage . . . . . Est.	750-1,000

251



Jan 16 1845



253



252

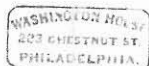

254



Charles P. Lorrain

New York

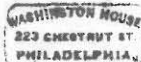

255

1106

M B, J. Beach  
Home

Paid 111

256X



257

Abraham Bell Strong

258

W. B. G. Hastings & Co.  
No. 518 Broadway,  
Opposite St. Nicholas Hotel,  
New York.

115.4 Paid 11

Ship Matilda A. Tola

255 Baver

256X

261

259X

Miss Amy Allen  
175 High St.  
Providence

259X

Mrs P. C. Hale  
Milwaukee  
Wisconsin

262



Mrs. B. B. Freen  
Bridgeton, N. Jersey  
Northampton County  
Penn.

paid

260



264



Mrs. L. C. Smith

442 Washington St

New York

263

265	<b>C.O.C. &amp; P.P. Express</b> , St. Joseph Mo, Nov 22 oval ds on cover to Denver City and <b>forwarded</b> to Mountain City, 3c Dull Red (#26) tied by "Paid" cancels, matching "Pacific City Ioa Nov 19" origin cds, ms "Collect 15ct" for express charge due for carriage to Mountain City, minor edge wear, very fine usage to the mines . . . . . Est.	750-1,000
266	<b>C.O.C. &amp; P.P. Express</b> , St. Joseph Mo, Apr 25 mostly clear oval hs on cover to Denver City, entered the mails at Chicago, Ill. with blue cds and 3c Dull Red (#26) tied, original 1861 letter, cover reduced at left, fine inbound usage . . . . . Est.	300-400
267	<b>Freeman &amp; Cos Express</b> Coulterville blue oval hs on red franked 3c Red entire to San Francisco, printed merchant's cc, fine . . . . . Est.	100-150
268	<b>Hinckley &amp; Co.'s Express</b> Denver City May 31 1859 ds, the <b>earliest recorded</b> , on cover to Michigan, turned over to <b>C.O.C. &amp; P.P. Express</b> , in Denver City with their "May 31" oval ds, entered the mails with 3c Dull Red (#26) tied by blue "Saint Joseph Mo Jun 7 1859" pmk, ex Haas and Kramer, very fine . . . . . Est.	2,000-2,500
269	<b>Hinckley &amp; Co Express</b> , Denver City, Jul 19 1860 cds on cover to Ill., original 1860 miner's letter from Russell's Gulch, <b>C.O.C. &amp; P.P. Express</b> , Denver City July 19 oval ds for carriage from Denver, entered the mails with 3c Dull Red (#26) tied by "Leavenworth City Kas Jul 26" cds, cover corner faults, very fine conjunctive usage from the mountains . . . . . Est.	1,000-1,250
270	<b>Hinckley &amp; Co's Express</b> Denver City Feb 4 1861 ds on cover to Golden City, Jefferson Territory, entered the mails with 3c Dull Red (#26, faulty) tied by "Philadelphia Pa Jan 10 1861" pmk, ms "Col 10" for express fee, cover edges faulty, very fine usage . . . . . Est.	250-300
271	<b>(Via Jones &amp; Russell's Express Co.)</b> ms sender's endorsement on cover to Denver City, Kansas Terr., originated with 3c Dull Red (#26) pen tied and matching "Stout O My 28" pmk, fine usage Est.	100-150
272	<b>Jones &amp; Russell's Pikes Peak Express</b> , Denver City Apr. 12 1860 ds on cover to Virginia, entered the mails with 3c Dull Red (#26) tied by "Leavenworth City K.T. Apr 19 1860" pmk, very fine . . . . Est.	750-1,000
273	<b>Jones &amp; Russell's Pikes Peak Express</b> , Denver City, Jun 7 1860 ds on 3c Red entire to Iowa, entered the mails with blue "Saint Joseph Mo. Jun 14 1860" pmk, cover edges aged, ex Haas, fine usage . Est.	500-750
274	<b>Jones &amp; Russell's Pikes Peak Express</b> , Denver City, Jan 19 1860 cds on cover addressed to "Auraria, Mouth of Cherry Creek, Kansas Territory," originated with 3c Dull Red (#26) tied by "Little Falls N.Y." pmk, cover reduced at left and minor edge faults, original letter, fine usage . . . . . Est.	250-300
275	<b>Mears Transportation Co.</b> , lithographed design cover showing mule teams freighting in the San Juans, 2c Green tied by "Denver Colo Sep 21 1888" pmk, very fine . . . . . Est.	750-1,000
276	<b>Rocky Mountain Transportation Co.</b> , green on white, mule train illustrated cover, 3c Green, faulty, with ms cancel, faint "Leadville Colo" pmk, very fine design . . . . . Est.	750-1,000
277	<b>Todd's Express San Francisco</b> blue oval hs and matching "Not Paid" oval hs on cover to Columbia Cal, very minor foxing, fine strikes . . . . . Est.	200-250
278	<b>Wells, Fargo &amp; Co.</b> Helena, Montana Mar 21 1870 mostly clear, blue, double circle ds on franked 3c Pink entire to Sacramento, reduced at left, fine usage . . . . . Est.	250-300
279	<b>Wells Fargo &amp; Co.</b> , green franked Mexican 5c Blue entire used to San Francisco, 2c Carmine tied by "San Francisco Cal Sep 28 95" duplex pmk, "W. Yberri Guaymas Sep 25 1895" senders bkst, very fine . . . . . Est.	150-200
280	<b>Wells Fargo &amp; Co. Sacramento</b> blue double circle ds on franked 3c Pink entire to San Francisco, all over cd for hat dealer, 1868 docket, fine . . . . . Est.	50-75

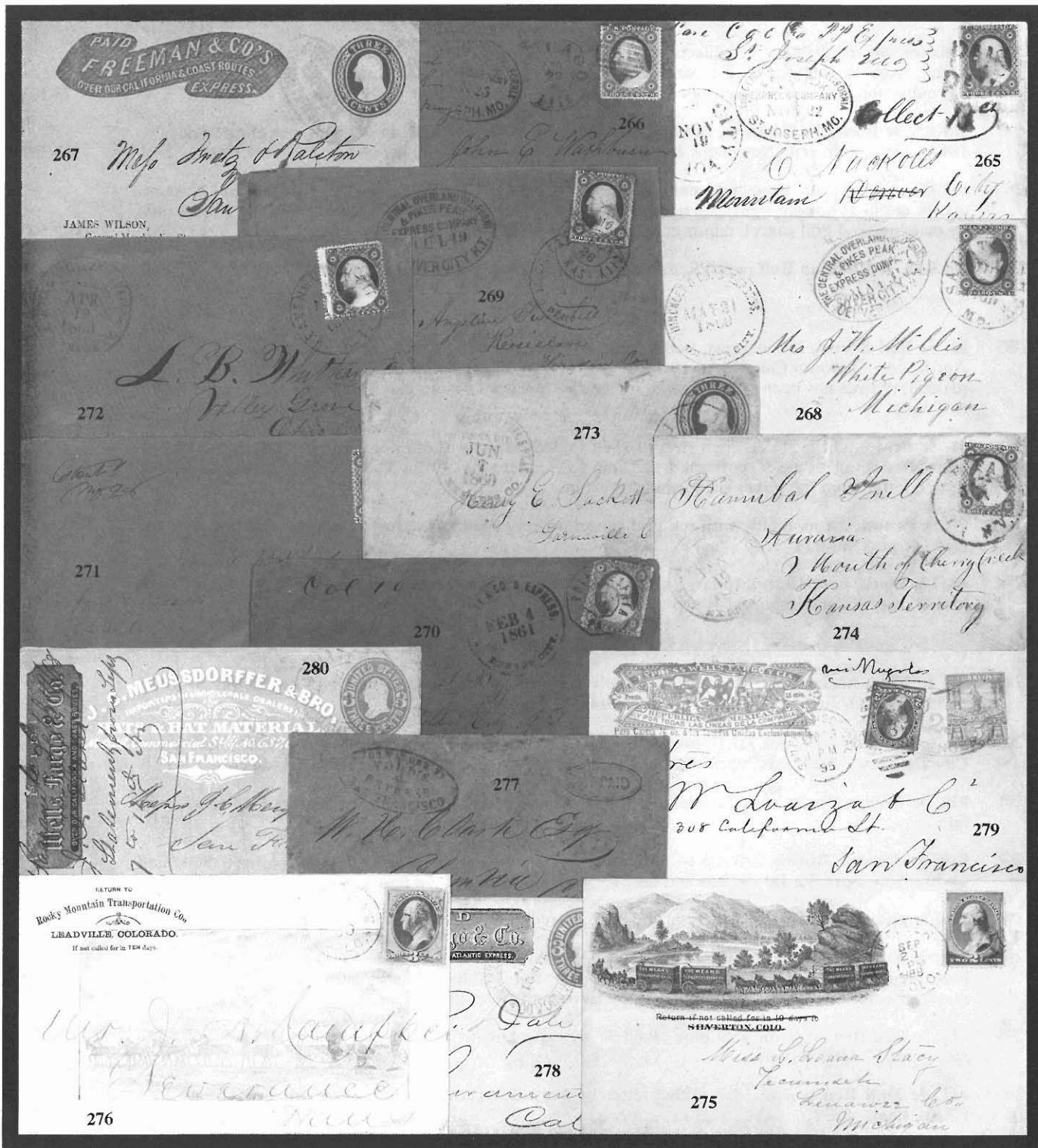



## ADHESIVES ON COVER

281	<b>Balance</b> , diverse balance of collection, 21 covers incl. 5c Taylor used to U.S.S. Nipsic with Stevens cachet, pair 1c Bureaus used from the Philippines, irregular block of eight of 5c Bureau used to Germany and two 3c Green covers used to Alaska, mixed condition, faults . . . . . Est.	75-100
282	<b>#6LB5, 3c Black on Greenish</b> , full margins, pos 25R, with red "US" in octagon cancel on local use, 1844 folded letter, red "New-York Jun 28" cds and blue ms "1" due, file crease, P.F. cert, fine . . Est.	250-300
283	<b>#6LB9, 1c Black on Rose</b> , full margins, tied to cover to N.J. with <b>5c Red Brown</b> (#1, full margins except cut in at bottom right), carrier stamp tied by "New York Feb 27" red cds, 5c Red Brown tied by matching red grill cancel, minor edge soiling, very fine usage . . . . . Est.	2,000-2,500
284	<b>#6LB11, 1c Black on Buff</b> pencil tied to cover to Conn., red "New York 5cts Jul 1" cds, fine . . . . Est.	100-150

### 1847 ISSUE

285	<b>#1, 5c Red Brown</b> , full margins, tied to entire to <b>Canada</b> by red grid cancel and "Oswego N. York Apr 8" cds, "Toronto Canada Ap 10 1850" arrival bkst, "Queenston U.C." transit cds and ms "4 1/2" (d) due, red cds has been strengthened, minor age spot, ex Gibson, very fine single franking 5c usage to Canada . . . . . Est.	1,000-1,250
286	<b>#1, 5c Brown</b> , cut in, faults, pen tied to 1848 folded letter to Conn., orange red "Oswego N. York Mar 14" cds, ms "Paid 5" corrected to "Due 5," sender's hs "From The 2 Baker Vocalists" at top center, letter from the Baker sister's manager, fine . . . . . Est.	250-300
287	<b>#1, 5c Brown</b> , cut in, faulty, with red grid cancel on very aged and defective cover, "Oswego N. York Dec 11" pmk, no flap . . . . . Est.	50-75
288	<b>#2, 10c Black</b> , pos 54R, full to large margins, tied to entire to Detroit by paint red "Oswego N. York Mar 6" cds, the only reported 10c used from Oswego, ex Gibson, very fine . . . . . Est.	1,000-1,250

### 1851-1857 ISSUES

289	<b>#7, 1c Blue</b> , horiz. strip of three, complete to large margins, tied to cover to Conn. by blue "Wellington O. Jul 2" pmks, minor cover wrinkles, fine . . . . . Est.	150-200
290	<b>#9, 1c Blue</b> , type IV, pos 71L1 <sup>1</sup> , <b>inverted transfer</b> , cut in, tied to local use cover by red "New York City Delivery 1 Paid" cds, black station A delivery hs, cover edge wear, signed Ashbrook . . . . . Est.	100-150
291	<b>#10, 3c Orange Brown</b> on 1851 folded letter with black grid cancel, red "Charlestown Va Sep 27" cds, fine . . . . . Est.	50-75
292	<b>#10, 3c Orange Brown</b> , affixed to entire by sealing wax, tied by magenta grid cancel, matching "White Sulr. Sprs. Va Jul 29" cds and ms "1" way due, wrinkle from sealing wax, fine . . . . . Est.	50-75
293	<b>#10, 3c Orange Brown</b> , ms cancel, on small cover, red "Old Church Va Aug 2" cds, very fine . . . Est.	50-75
294	<b>#11, 3c Dull Red</b> , horiz pair, tied with 3c Dull Red (#26) and 1c Blue (#24) to blue <b>stage coach illustrated</b> cover, with "The Star of the Union" imprint, by blue "Petaluma Cal Apr 25" pmks, cover minor discoloration spot at bottom right, ex Hertz and Haas, very fine . . . . . Est.	1,500-2,000
295	<b>#11, 3c Dull Red</b> on cover with blue "Paid 3" arc cancel, matching "Orford-Ville N.H." arc pmk with ms "April 1" date, very fine . . . . . Est.	100-150
296	<b>#11, 3c Dull Red</b> tied to 1854 folded letter by <b>brownish carmine</b> "Occoquan Va Feb 15" cds, ex Chase, fine . . . . . Est.	50-75





297	<b>#11, 3c Dull Red</b> tied to cover by rimless "Indianapolis Ind May 12" pmk, very fine . . . . . Est.	50-75
298	<b>#14, 10c Green</b> , horiz. strip of three, cut in all around, magenta grid cancels, on cover <b>to Prussia</b> , "Hartford Conn Dec 1" cds, red "Aachen Franco" ds and red "7" credit, part flap, edge nick . . . Est.	75-100
299	<b>#17, 12c Black</b> , horiz pair, complete to large margins, left stamp small sealed tear, tied with 10c Green (#33, faulty) and 1c Blue (#24) to cover <b>to Switzerland</b> by "Monroe Wis Mar 20" pmks, red "Aachen Franco" boxed hs, red New York transit bkst, arrival bkst, 1c lifted and hinged in place to show margin of 12c stamp, cover corner repair at bottom right, very fine usage . . . . . Est.	750-1,000
300	<b>#20, 1c Blue</b> , type II, off center, tied to wrapper by "Sheperdstown Va Oct 13" pmk, wrinkles, fine usage . . . . . Est.	75-100
301	<b>#24, 1c Blue</b> , block of ten used on reverse of cover to Penna., "San Francisco Cal Dec 3 1860" pmks, ex Kapiloff, very fine . . . . . Est.	2,500-3,000
302	<b>#24, 1c Blue</b> , three copies, minor faults, tied to cover to New Orleans by three strikes of the <b>lyre</b> fancy cancel, matching "Canton Miss Feb 28 1860" pmk, P.F. cert, very fine . . . . . Est.	1,500-2,000
303	<b>#24, 1c Blue</b> , pen cancel, tied with pair and single 12c Black (#36) pen cancels to Pierce corres. cover <b>to Russia</b> , "Gorham Me Mar 4" cds, red "Aachen Franco" boxed ds, Boston transit bkst, correct 37c rate, ex Emerson, P.F. cert, very fine . . . . . Est.	1,250-1,500
304	<b>#24, 1c Blue</b> , horiz. strip of three, minor faults, tied to "Pittsburg, Ft. Wayne & Chicago R.R." imprint ad cover by blue <b>Chicago Supplementary Mail</b> Jul 15 pmks, signed by Ashbrook as only reported example of this pmk on 1c 1857 Issue cover, minor edge wear . . . . . Est.	1,000-1,250
305	<b>#24, 1c Blue</b> , horiz. strip of three and three singles, some minor gum stains, tied to cover to Maine by "Omaha City Neb. Nov 2 1858" <b>Nebraska Territory</b> pmks, very fine . . . . . Est.	1,000-1,250
306	<b>#24, 1c Blue</b> tied to cover <b>to France</b> with strip of five 3c Dull Red (#26, one stamp perf faults) by red grid cancel, "New York Paid 12 Jul 9" credit cds, red 1861 French entry cds and boxed "P.D." hs, 1c paying to the mails <b>carrier</b> fee, patriotic sticker at left appears to be contemporary, very fine . . . . Est.	750-1,000
307	<b>#24, 1c Blue</b> , two horiz. strips of three tied to cover to Santa Cruz by "San Francisco Cal Apr 20 1859" pmks, ex Newbury, very fine . . . . . Est.	500-750
308	<b>#24, 1c Blue</b> , horiz. strip of three tied to 1860 folded letter to N.H. by "New Braunfels Tex May 23" pmks, minor creases, fine . . . . . Est.	300-400
309	<b>#24, 1c Blue</b> , horiz. pair, perf faults, tied to 1860 printed circular <b>to Switzerland</b> by "New Orleans La Dec 13" pmk, red 1861 French entry cds, arrival bkst and ms due, file fold, fine . . . . . Est.	250-300
310	<b>#24, 1c Blue</b> , three copies, one pre affixing corner torn away, tied to cover to Maine by "Saint Anthony's Falls M.T." <b>Minnesota Territory</b> pmks, fine . . . . . Est.	250-300
311	<b>#24, 1c Blue</b> , horiz. pair tied to printed circular <b>to Austria</b> by mostly clear "New Orleans La Jul 22" pmk, red "Seebrief Per England und Aachen" double circle bkst, arrival bkst, fine . . . . . Est.	250-300
312	<b>#24, 1c Blue</b> , strip of three tied to twice forwarded cover by "Stonington Conn Aug 11" pmks, <b>Forwarded 3</b> hs and "Madison Wis Aug 17" cds and another "3" due hs and "Beloit Wis" cds, cover repaired patch at top, P.F. cert, very fine usage . . . . . Est.	200-250
313	<b>#24, 1c Blue</b> , horiz. strip of three tied to "Starbuck Brothers' Steam Engine Works" illus. ad cover, "Troy N.Y. Sep 3" cds, extremely fine . . . . . Est.	150-200



314	<b>#24, 1c Blue</b> tied with 3c Dull Red (#26, perfs trimmed at top) and two copies 10c Green (#35, 1 with closed tear) to cover <b>to England</b> by "Paid" in grid cancels, red London Paid 1860 arrival cds, red "19" credit hs, minor edge soiling, P.F. cert, fine combination . . . . . Est.	150-200
315	<b>#24, 1c Blue</b> , horiz. strip of three, perf faults, tied to cover by partially clear "Kenb. & Portland R.R." blue pmks (Remele Kld), fine usage . . . . . Est.	100-150
316	<b>#24, 1c Blue</b> tied to blue cc, 1860 folded circular by partially clear "Petersburg Va" blue cds, fine usage . . . . . Est.	75-100
317	<b>#24, 1c Blue</b> , two copies, trimmed perfs, tied to local use cover by black "U.S. Mail City Delivery 1" cds, faint station "C" delivery hs, about fine . . . . . Est.	75-100
318	<b>#24, 1c Blue</b> tied to local use, green embossed cc ad cover by red "New York City Delivery 1ct" cds, 1860 docket, cover crease, about fine . . . . . Est.	50-75
319	<b>#24, 1c Blue</b> , se, tied to local use cover by red "New York Paid City Delivery 1ct Mar 30" cds, 1860 docket, fine . . . . . Est.	50-75
320	<b>#26, 3c Dull Red</b> tied to all over design, purple illus. cover of I.O.G.T. by blue "Chicago Ills Apr 19" duplex pmk, fine . . . . . Est.	75-100
321	<b>#26, 3c Dull Red</b> tied to blue embossed Emory & Henry College illus. cc cover by blue "Emory Va Jul 16" pmk, slightly soiled and edge wear, no flap, addressed to Joshua Ross, Cherokee Nation Est.	75-100
322	<b>#26, 3c Dull Red</b> tied to cover by mostly clear "Hampton Sidney College Va" double circle pmk, about fine . . . . . Est.	50-75
323	<b>#31, 10c Green</b> , type I, tied to cover to San Francisco by "New York May 7" <b>Ocean Mail</b> pmk, magenta bookseller's stencil ad on reverse, fine . . . . . Est.	500-750
324	<b>#31, 10c Green</b> , type I, horiz. strip of three tied to entire <b>to Germany</b> by "Highland Ill Jun 1" pmk, red "N. York Br. Pkt 7 Paid" credit cds and boxed "Aachen Franco" ds, slightly soiled, horiz. crease affects adhesives . . . . . Est.	250-300
325	<b>#32, 10c Green</b> , type II, two copies, tied with 10c Green (#33) to cover <b>to Prussia</b> by "Talbotton Ga Mar 29" pmks, red "N. York Br Pkt 7 Paid" credit cds, red "Aachen Franco" ds, 1860 docket, cover slightly worn, edge tear at foot, fine usage . . . . . Est.	150-200
326	<b>#32, 10c Green</b> , type II, horiz. strip of three, right stamp aged, tied to cover <b>to Saxony</b> , "Philadelphia Pa Jul 27 1858" pmk, red "New York 7 Paid" credit cds, boxed "Aachen Franco" ds, cover edge faults . . . . . Est.	150-200
327	<b>#32, 10c Green</b> , type II, tied to cover to Mass. by grid cancel, matching "Downieville Cal Feb 1" cds, very fine . . . . . Est.	100-150
328	<b>#33, 10c Green</b> , type III, six copies incl. two pairs, some minor faults, tied to cover <b>to Baden</b> by "Springfield Ill Feb 28 1860" pmks, red "New York Paid 14" credit cds and boxed "Aachen Franco" hs, arrival bkst, small repaired cover tear, fine usage . . . . . Est.	400-500
329	<b>#33, 10c Green</b> , type III, horiz. strip of three tied to cover <b>to Hannover</b> by "Philadelphia Pa Nov 16" pmks, red "N.York Br. Pkt 7 Paid" credit cds and boxed "Aachen Franco" ds, arrival bkst, cover stains, fine usage . . . . . Est.	150-200





316

R B Robins  
Warrenton

315



19



318

Mr George S. Thacher  
108, Minors  
London

314

Rev. Wm. Williams D.D.  
27 Grove Street  
New York

317

Charles Davel, Esq.  
134 Duane St.  
New York

319

Charles Davel, Esq.  
(care) Stone & Co.  
10 Duane St.

320

D. C. Smith Esq.  
Shelbyville Ky

322

321

Mr Joshua R. R.  
Cher. N.Y.

326



324

LACHES N.Y.  
Feb 18 1863

327

Mr John Mc Bradbury  
100 N. 2nd St. N.Y.

329

Martin New York

325



328

Martin New York



323

Dr J B McPherson U.S.A.  
San Francisco  
California

330	<b>#33, 10c Green</b> , type II, horiz pair tied to cover to Maine by "Columbia Cal Jul 3 1858" pmk, cover faults, fine strike . . . . . Est.	100-150
331	<b>#35, 10c Green</b> horiz pair tied with 1c Blue (#24, se) to 1860 folded letter to <b>Switzerland</b> by "New Orleans La Mar 7" cds, red "New York Paid 18" credit cds, 1860 French entry cds, arrival bkst, P.F. cert, very fine . . . . . Est.	500-750
332	<b>#35, 10c Green</b> , large margins, tied to cover to Maryland by "Stockton Cal Aug 10" pmk, ex Haas, very fine . . . . . Est.	100-150
333	<b>#35, 10c Green</b> , three copies, faults, tied to cover to <b>Prussia</b> by "Detroit Mich" pmks, red "7 Paid" credit cds and boxed "Aachen Franco" hs, arrival bkst, cover reduced at left and slightly discolored at left, fine usage . . . . . Est.	75-100
334	<b>#37, 24c Gray</b> tied to cover to <b>England</b> by grid cancel, "Marblehead Mas Mar 8" cds and "Paid" hs, red "Boston 3" credit cds and 1861 arrival, very fine . . . . . Est.	300-400

### 1861-1867 ISSUES

335	<b>#65, 3c Rose</b> tied by ms cancel to cover, "Manassas Va. Apr 30/62" ms pmk, addressed to Washington, D.C. with ms <b>City Post</b> "please deliver with dispatch" at top, fine . . . . . Est.	75-100
336	<b>#65, 3c Rose</b> , faulty, tied to cc cover by blue "Chicago Supplementary Mail Aug 18" pmk, minor edge aging . . . . . Est.	75-100
337	<b>#65, 3c Rose</b> tied to cover by blue "Chicago Ill Feb 7 64" duplex pmk <b>North Branch P.O.</b> blue oval hs at lower left, fine . . . . . Est.	50-75
338	<b>#65, 3c Rose</b> tied to blue on yellow, pitcher illus. ad cover by "Philadelphia Pa May 2 1862" pmk, ms docketing, fine . . . . . Est.	50-75
339	<b>#65, 3c Rose</b> tied to all over illustrated, red on yellow ad cover for "The Philadelphia Inquirer" by "Philadelphia Pa Mar 26" cds, cover minor corner stain, fine design . . . . . Est.	50-75
340	<b>#65, 3c Rose</b> tied to cover by "OK" cancels, matching "Old Point Comfort Va Jun 2" pmk, no flap, fine strike . . . . . Est.	25-50
341	<b>#67, 5c Buff</b> , faulty, tied with 30c Orange (#71, faulty) to cover to <b>Switzerland</b> by "Mascoutah Ill Oct 20" pmk, black "New York Am Pkt" bkst, red "Aachen Franco" boxed ds, arrival bkst, cover faults, fine usage . . . . . Est.	150-200
342	<b>#73, 2c Black</b> tied to local use cover by red cancel, "New-York City Sep 3" cds, ex Allen, Fine . . Est.	50-75
343	<b>#89, 10c Green E Grill</b> tied to cover to <b>New Grenada</b> by pinwheel cancel, "New York May 9" pmk, 1868 docket, minor edge wear, fine . . . . . Est.	100-150

### 1869 ISSUE

344	<b>#113, 2c Brown</b> used on monument and grave stone ad cover, "Athol Mas Sep 17 1870" double circle pmk, fine . . . . . Est.	75-100
345	<b>#114, 3c Ultramarine</b> tied to black on orange, "Straits of Mackinaw" map illustrated cover, "Duncan Mich Jan 3" cds, very fine . . . . . Est.	150-200
346	<b>#114, 3c Ultramarine</b> on embossed <b>valentine</b> cover, "Chicago Ill Feb 13" pmk, piercework enclosure, cover slightly aged . . . . . Est.	100-150





- 347 **#114, 3c Ultramarine**, se, tied to red and blue "Union Line" cc cover by "St. Louis Mo" pmk, P.F. cert, fine ..... Est. 100-150
- 348 **#114, 3c Ultramarine**, two copies tied to Nautical Instruments cc ad cover **to England**, red "New York" pmk and 1870 arrival, cover edge wear ..... Est. 75-100
- 349 **#116, 10c Yellow** tied with 2c Brown (#113) to cover **to Corsica**, "Mobile Ala May 14" pmk, red "New York" transit, 1870 French entry cds, "8" (d) due hs, transit and arrival bksts, P.F. cert, very fine ..... Est. 4,000-5,000
- 350 **#116, 10c Yellow** tied to folded letter **to Cuba** by "New Orleans La Apr 21" duplex, 1870 senders ds, "NA1" in oval black hs, fine ..... Est. 200-250
- 351 **#117, 12c Green** tied with 30c Orange Grill (#100) to Thorel corres. folded letter **to Japan**, red "New York Apr 29" bkst, red "32" credit cds, 1869 London transit, Hong Kong transit bkst and "Yokohama Ju 26 69" arrival bkst, ex Paliafito, very fine ..... Est. 7,500-10,000



- 352 **#119, 15c Brown and Blue** tied together with 3c Green (#147) and 10c Brown (#150) to Bingham corres. cover to **Cape of Good Hope**, addressed to U.S.S. Delaware, "Buffalo N.Y. Aug 1" cds, red "New York Paid All Br. Transit" bkst and "24" credit, 1870 London transit cds, "Capetown" arrival cds and crayon "1" (d) due, ex Albert, very fine ..... Est. 10,000-15,000
- 353 **#120, 24c Green and Violet**, centered into perfs, tied with horiz. pair 2c Red Brown (#146, right stamp se) to fresh, Gomez corres. folded entire **to Spain** by N.Y.F.M. cancels, red "New York Paid All Br. Transit Aug 3" bkst, "24" credit hs, 1870 London Paid transit cds, "Cadiz Franco 20 Ago 70" arrival pmk and red "2" due, correct 28c rate and one of the finest of the Gomez. corres., very fine ..... Est. 7,500-10,000

R. MERRILL & SONS,  
Manufacturers and Importers of  
NAUTICAL INSTRUMENTS.  
No. 141 Water Street,  
NEW YORK.  
Agents for Spencer Browning & Co.,  
London.

Mr John E. Massey  
17 Chadwell St. Clerkenwell  
London E.C.  
England

348

UNION R.R. & TRANSPORTATION CO'S  
"UNION LINE."  
C. S. PIERBORN, Agent,  
201 OLIVE STREET, ST. LOUIS.

Mr. J. C. Miller  
171 Main St

347

Via Steamers  
French

Monsieur Antoine, Filippi.  
Ersa Capo Corso  
Corsica.

349

Messrs Mathias & Co  
Havana

350

"Nauhattan"

Don Esteban Gomez  
Cadix.  
Spain

353

City of Antwerp  
p of D. B. B. B. B.  
via mail, 1

Mrs Chas Thorel & Co

Yokohama  
Japan

351

## 1870-1915 ISSUES

354	<b>#149, 7c Vermilion</b> tied to cover <b>to Germany</b> by blue "Cincinnati O. Nov 14" pmk, red "New York Paid All" transit, arrival bkst, fine . . . . . Est.	75-100
355	<b>#159, 6c Pink</b> tied to cover <b>to England</b> by negative "US" fancy cancel, "Syracuse N.Y. Mar 30" origin cds, New York transit and 1875 arrival cds, corner fault, very fine strike . . . . . Est.	100-150
356	<b>#160, 7c Vermilion</b> tied to cover <b>to Germany</b> by N.Y.F.M. fancy geometric cancel, red "New York Mar 13 Br. Transit" cds, pencil 1875 docket, cover edge tear . . . . . Est.	100-150
357	<b>#185, 5c Blue</b> , closed tear, tied to Washburn corres. cover <b>to Constantinople, Turkey</b> , "Bangor Me Aug 11" cds, "Kaiserlich Deutesches Postamt" arrival bkst, edges slightly aged . . . . . Est.	50-75
358	<b>#186, 6c Pink</b> , faults, tied to red and black "Anchor Line" cc ad cover by blue "Chicago Ill" duplex pmk, "Eureka Wis" transit cds, fine . . . . . Est.	50-75
359	<b>#206, 1c Gray Blue</b> tied to blue illus. ad cover for "Ready Roofing" by "New York" cancel, minor corner aging, fine . . . . . Est.	50-75
360	<b>#210, 2c Red Brown</b> tied to "World's Industrial & Cotton Centennial Exposition" illus. cover by "New Orleans Ex. Sta. Mar 6" <b>exposition</b> pmk, arrival bkst, cover reduced roughly at right and edge faults . . . . . Est.	75-100
361	<b>#210, 2c Red Brown</b> , two covers with New Orleans, La pmks, one with all over reverse illustrations of Industrial & Cotton Centennial Exposition, the other with all over front design and reverse with text about the Expo, both reduced into designs . . . . . Est.	75-100
362	<b>#220, 2c Carmine</b> , pair, se, tied with 1c Blue (#219, faulty) to cover <b>to Samoa</b> by "Salt Lake City Utah Oct 15 1894" pmk, San Francisco transit bkst, cover reduced slightly at left and small stain at top, very fine usage . . . . . Est.	200-250
363	<b>#220, 2c Carmine</b> , horiz. strip of five, se, tied to beetle illus. ad cover to Buffalo, N.Y., "Mosely Tex Apr 30 1892" pmk, fine . . . . . Est.	75-100
364	<b>#220, 2c Carmine</b> with waffle grid cancel ( <b>of Samoa</b> ) on cover inbound to Cal., "San Francisco Cal F.D. Apr 8 1891" transit bkst, "U.S. Charge To Collect 3 Cents" hs, 1c and 2c Postage Dues with target cancels, cover opened roughly at top, no flap, edge aged, fine usage . . . . . Est.	200-250
365	<b>#232, 2c Columbian</b> tied to all over design "World's Columbian Exposition" illus. cover in purple by "Chicago Ill May 25 1893" pmk, all over reverse illus. with vignettes, fine . . . . . Est.	100-150
366	<b>#234, 5c Columbian</b> used on cover <b>to Norway</b> , "Cataract Pa Feb 15 1893" pmk, reduced at left and minor soiling, fine usage . . . . . Est.	75-100
367	<b>#268, 3c Purple</b> tied to 10c Brown <b>registered</b> entire <b>to Cook Islands</b> , "G.B. Calman" corner card, "San Francisco Nov 15 1900 Reg Dep" bkst and their registry label, New York transit bkst and partial arrival bkst, cover edge tears at top, very fine usage . . . . . Est.	100-150
368	<b>#279, 1c Green</b> , se, tied to blue and red, Admiral Dewey portrait, patriotic ad cover by "Chicago Ill May 25 1899" flag cancel, fine . . . . . Est.	50-75
369	<b>#285, 1c Trans-Miss</b> tied to blue and red patriotic ad cover by "New York, N.Y. 1898" machine cancel, fine . . . . . Est.	50-75
370	<b>#288, 5c Trans-Miss</b> tied to cover <b>from Puerto Rico</b> by "Mil. Sta. No. 4, San Juan, Porto Rico Jan 18" pmk, cover crease and reduced at right, fine usage . . . . . Est.	100-150

*Alvina*  
*Close mail*  
*Mrs. Mary C. ...*  
*4 ...*  
*Brunswick*

355

354

*L. Geo. Zumbert*  
*Dürkheim 9/16*  
*Halb Baiern*

356

ANCHOR LINE of Transatlantic, Indian Ocean, Mediterranean and S. Indian steamships. For Passages or Freight apply to  
**HENDERSON BROTHERS,**  
 201 Broadway, New York, N.Y.

357

*Wm. Washburn & Co.*

359

358



361X



360

**TAFT BROTHERS,**  
 Gums, Pencils and India Rubber,  
 Mustard, Cakes, Dyes and Spices,  
 227 PEARL ST., NEW YORK.



*The McFadden Coffee & Spice Co.*  
*Dubuque*

369



367

370

**10,000 AGENTS WANTED!**  
 "Life and Achievements of Admiral Dewey"



368



363



362

*Received*  
*Nov 2, 1898*

*Miss Mathia Nikkelsen*  
*Lagler Othengard Hamar*  
*Norway Europa*

366

*Charles J. Curran*  
*417 Vine St.*  
*Philadelphia Pa*

365

**U.S. CHARGE TO COLLECT 3 CENTS**

*Lacy Ellis*  
*"Frisson"*  
*Connel*  
*California, Alameda County*

364



- 371 **#294, 1c Pan Am** tied with 1c Blue (#219, faulty) to picture post card to **Iceland** by "Hoboken N.J. Apr 12 1905" pmk, "Reykjavik" arrival pmk, card edge worn, very fine usage ..... Est. 100-150
- 372 **#398, 2c Pan-Pacific** tied to all over, multicolor, race car illus. ad cover by "Berlin Wis 1914" flag pmk, very fine ..... Est. 75-100

## 2c BUREAU ISSUES

- 373 **2c Red Bureaus**, partially mounted balance (70 covers) of the Jersey collection, important group, many foreign destinations incl. Italy with postage dues, Jamaica, Argentina, Denmark and New Zealand (registered printed matter cover), domestic usages incl. plate no. strip, used as postage due, D.L.O. usages, R.P.O., and ad covers, incl. 2 used from Puerto Rico and a couple overprinted Philippines usages, condition varies, very fine balance ..... Est. 1,250-1,500
- 374 **2c Red Bureaus**, balance of off cover material, incl. large die proof (#250 Pl) also "Specimen" ovpt. on booklet pane (#279B-Sa), also a few mint items with #RS314 and block of four inverted "I.R." ovpt., several hundred off cover used with a wide variety of cancels, a few better noted, condition varies, also incl. 5 diff Trans-Miss to 50c used, please examine ..... Est. 300-400

## USED IN CHINA

- 375 **2c Red** tied to cover by "Mil. P. Sta. No 1 Taku China Oct 25 1900" duplex pmk, "Mil. Postal Sta No. 1" bkst, arrival bkst, cover edges worn, ex Beals, very fine usage ..... Est. 150-200
- 376 **2c Carmine** tied with three copies 1c Green to "Consular Service U.S.A." imprint cover to Ill. by "U.S. Postal Agency Shanghai Sep 27 1901" duplex pmks, San Francisco transit bkst, minor edge wear, fine ..... Est. 75-100

## CUBA SURCHARGES

- 377 **#222, 2c on 2c Carmine** tied to "Remember The Maine" multicolor **campaign** cover by "Military Sta No 10, Havana, Cuba Mar 22" pmk, 1900 arrival bkst, very fine ..... Est. 150-200
- 378 **#222, 2c on 2c Carmine**, 10 copies tied to **registered** cc cover to Boston by "Isabela Cuba Aug 1899" pmks, their 3 line registry ds, Havana Registry bkst and Boston arrival bkst, minor edge faults at top, fine ..... Est. 75-100
- 379 **#223, 2 1/2c on 2c Carmine**, five copies tied to 5c Blue entire to **Germany** by "Havana Cuba Jan 6" duplex pmks, 1900 arrival bkst, very fine ..... Est. 50-75

## GUAM

- 380 **2c Carmine** tied to cover to New York by violet "Agana Guam" hs, matching "Mar 6-1901" ds to left, Manila transit bkst, very fine ..... Est. 100-150
- 381 **#2, 2c Carmine**, off cover, 2 used blocks, block of eight (4x2) with blue "Guam Ladrone Isls" pmks and block of twelve (3x4) with "Agana Island of Guam" pmks, the second is ex Tows, cat. \$470.+, fine to very fine blocks ..... Est. 150-200
- 382 **#2, 2c Carmine**, pair, tied with 5c Blue (#5, faulty) to cover to Asst. Supt. of Mails at San Francisco, blue "Agana, Isle of Guam Jan 25 1900" two line pmk, R.P.O. cds and "Missent" hs, 1c Green, not original to cover, replacing missing stamp, very fine usage ..... Est. 200-250



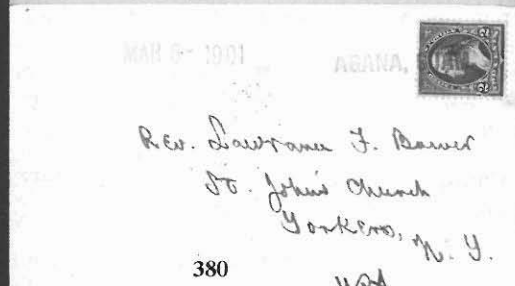
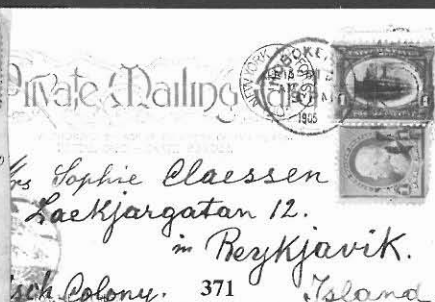
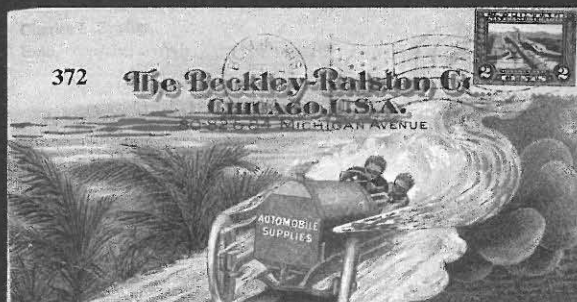

## HAWAII

- 383 **2c Carmine** used in combination with **Hawaii** 2c Red on short paid cover to Maine, faint "Honolulu H.I. Jul 5 1899" pmk, San Francisco Cal double oval hs and "U.S. Charge To Collect 4 cents" hs, blue "Quartermaster's Department, U.S.A. Transport Sheridan" imprint flap, faint wax seal stain, fine usage ..... Est. 50-75

## PHILIPPINES

- 384 **2c Carmine**, six copies, se, faults, tied with 1c Blue to reverse of **registered** cover from the Philippines to **Germany** and forwarded to **Hungary**, "Philippine Sta. San Francisco, Cal Sep 27 1898" pmk and "Registered" hs, Hong Kong transit bkst, forwarding and arrival bkst, opened out for display, minor faults, very fine usage ..... Est. 100-150
- 385 **2c Carmine**, three copies, tied with 5c Dark Blue, 1c Green and 1c Blue to **registered** "U.S. Flagship Olimpia" and "Admiral Dewey" multicolor, post card **from Manila**, with their purple Registry hs, to **Germany**, Hong Kong Oc 30 1898 transit cds, arrival pmk, card minor corner wear, very fine ... Est. 150-200
- 386 **2c Rose Carmine** pair, tied with 1c Dark Green to cover to **Japan** by "Milit. Sta. No. 1 Manila Philippines Jun 27 1899" pmks, "Nagasaki Japan" transit bkst and magenta "Received U.S. Consulate General Yokohama Jul 10 1899" **Consular** double oval bkst, cover minor edge aging, extremely fine usage ..... Est. 150-200
- 387 **2c Carmine** tied to picture postcard to **Guatemala** by "Mil. Sta. No 1 Manila, Philippines Mar 23 1899" pmk, blue arrival ds, very fine ..... Est. 100-150
- 388 **#217, 10c Brown**, faulty, tied with 3c Purple (#215) and five copies 2c Carmine (#214, one faulty) to **registered** cover to **Switzerland**, "Manila Philippine Isls. Registered Mar 10 1900" pmk, French "Yokohama" maritime transit ds, arrival bkst, cover creases, very fine usage ..... Est. 150-200

## PUERTO RICO

- 389 **#216, 2c Carmine**, four copies, tied with un-overprinted 2c Carmine to **registered** cover to Mass., "Registered, Military Station No. 2, Washington, D.C., Guayama, Porto Rico, Dec 17 1900" four line ds, **forwarded** to Waltham, Mass with arrival ds, slightly aged, very fine usage ..... Est. 100-150
- 390 **2c Red** tied to cover by "San Juan P.R. Nov 30 1901" pmk, original letter with "U.S.S. Buffalo, At Sea within a day" date line, cover edge worn, fine usage ..... Est. 75-100
- 391 **2c Red** tied to picture post card to **Egypt** by "San Juan Porto Rico Mar 10 1903" pmk, very fine . Est. 75-100

## SAMOA

- 392 **2c Carmine** block of four tied to tissue paper, **registered** cover **from Samoa** to N.J. by "San Francisco Cal" pmk, **Samoa** 1/2p Brown Violet tied with 2 1/2p Rose and two copies 1p Green by "Apia Samoa Mar 24 1897" pmks, "San Francisco Registered" transit ds, registry fee of 8c had to be paid by U.S. stamps, block affixed over top edge of cover which has been refolded, one of 3 recorded examples of the 2c value used in combination with Samoan postage ..... Est. 1,000-1,250
- 393 **2c Carmine** tied to cover to Chicago by "Pago Pago Samoa Dec 10 1902" duplex pmk, San Francisco transit bkst, crudely repaired cover tear affects pmk ..... Est. 75-100
- 394 **2c Carmine**, se, tied to "Grusse Aus Samoa" picture post card to **France** by "Pago Pago Samoa Aug 29 1902" pmk, very fine ..... Est. 50-75



## DOMESTIC USAGES

395	<b>2c Red</b> tied to <b>National Express</b> parcel tag used to Monroe, Mich. by "Detroit Mich" double oval pmk, violet "Held For Postage" hs, "Unclaimed" hs, and <b>Dead Letter Office</b> adhesive label on reverse, less than 5 reported, very fine . . . . . Est.	250-300
396	<b>2c Red</b> used with 1c Blue and block of four 15c Indigo on <b>registered</b> bank tag to Wallace, Idaho, "Murray Idaho" pmk, very fine . . . . . Est.	150-200
397	<b>2c Red</b> tied with 10c Special Delivery (#E5) to train illus. cc cover to N.Y., "Mahanoy City Pa Aug 9 1899" origin pmk, blue "cause of non-delivery" hs and Notice label on reverse indicating handling as ordinary mail, cover wrinkle, opened out for display, very fine usage . . . . . Est.	100-150
398	<b>2c Red</b> pair tied to <b>wreck</b> cover to N.Y., P.O.N.Y. label affixed reads "This piece of mail was damaged through the sinking of the Penn. R.R. Ferryboat Chicago, which occurred at about 12:45 a.m., on October 31, 1899," cover "P.O.N.Y. 10-3-99" bkst, cover shows the effects of the sinking Est.	100-150
399	<b>2c Red</b> , se, paying forwarding postage on inbound <b>registered</b> cover <b>from Japan</b> , two copies 10s Blue tied by "Kobe Japan Aug 1902" origin pmk, "Kobe" registry label, to Astoria, Oregon and forwarded to Portland, fine . . . . . Est.	100-150
400	<b>2c Red</b> tied with 10c Green to cover to N.Y. by "Jones Okla Feb 17 1903" <b>territorial</b> pmk, magenta "Received In Bad Order" hs and 5 <b>Officially Sealed</b> brown adhesives affixed and tied over edges at bottom and right, fine usage . . . . . Est.	75-100
401	<b>2c Red</b> , eight copies tied to reverse of inbound cover <b>from England</b> by "Oxford Ohio Apr 11 1899" pmks, "Collect Postage 16" hs on front, used as <b>postage dues</b> , cover and adhesives very faulty, extremely fine usage . . . . . Est.	75-100
402	<b>2c Red</b> , se, tied to red and black Cigar Co. illus. ad cover, with <b>collar</b> , by "San Francisco Cal May 1903" pmk, minor edge discoloration at top, fine . . . . . Est.	75-100
403	<b>2c Carmine</b> , faulty, on all over Fox Lake, Wis. illus. cover, "Foxlake Wis Nov 14 1895" pmk, fine Est.	50-75
404	<b>2c Red</b> tied to all over front and reverse illus. ad cover for Marlin Fire Arms by "New Haven Conn 1900" flag cancel, fine . . . . . Est.	75-100
405	<b>2c Carmine</b> tied to all over reverse design cover of 1896 "Festival Of Mountain and Plain" by Denver Colo pmk, fine . . . . . Est.	75-100
406	<b>2c Carmine</b> tied to green and black, illus. ad cover for cork manufacturer by "San Francisco Cala" pmk, very fine . . . . . Est.	75-100
407	<b>2c Red</b> tied with 1c Blue and 5c Chocolate to illus. parcel tag by "Hartford Conn" pmks, wrinkles, fine usage . . . . . Est.	50-75
408	<b>2c Carmine</b> tied to gold and green "Festival of Mountain & Plain" illus. cover by Denver Colo 1897 pmk, minor edge tears, fine design . . . . . Est.	50-75
409	<b>2c Red</b> tied to purple and green, Columbus portrait ad cover by "Columbus Ohio Nov 14 1899" pmk, very fine . . . . . Est.	50-75
410	<b>2c Red</b> tied to cover addressed to a Steamship by "San Francisco Cal Jun 1 1896" pmk, magenta "Received Too Late For Delivery, A. Forget, Agent" hs, New York bkst and their "Too Late" hs, returned to sender and "Centimes 15 N.Y." foreign due crossed out, very fine . . . . . Est.	50-75





396



397



395

410



398



POST OFFICE, NEW YORK, N. Y.  
This piece of mail was damaged  
through the sinking of the Penn. R.R.  
ferryboat "Chicago," which occurred at  
about 12:45 a.m. on October 31st, 1899.  
CORNELIUS VAN COTT,  
Postmaster.

KOEHL & CO.,

IE COLORS AND DYE-STU  
122 Hudson Street.

Per First Mail.  
KERR, CLIFFORD & CO.  
PORTLAND, ORE.  
Captain A. Halsen  
German Vessel Peter  
8325-10



402



403



404



409



408



405



406

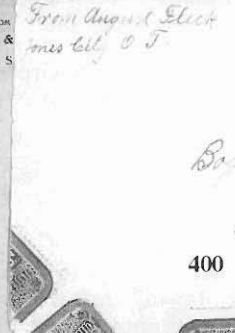

400



411	<b>2c Red</b> , pair, faults, tied to double rate, domestic wrapper by "Philadelphia Pa" pmk, private label with special instructions if short paid also tied, creases, very fine usage . . . . . Est.	25-50
412	<b>2c Carmine</b> tied to red and blue, flag illus. ad cover by Philadelphia Penn 1898 pmk, edge crease and tear, fine design . . . . . Est.	25-50

### FOREIGN DESTINATIONS

413	<b>2c Red</b> , two copies, tied with 1c Green to cover to a <b>Boer War P.O.W. in Ceylon</b> by "Duluth Minn Nov 19 1901" pmk, blue "Ragama Camp Passed Censor" large oval bkst and arrival cds, very fine Est.	400-500
414	<b>2c Carmine</b> tied with 8c Violet Brown and 1c Blue to <b>registered 2c Green</b> entire <b>to Chieng Mai, North Laos</b> , "Scottsville N.Y. Mar 12 1897" origin pmk, two New York registry labels, numerous transit bksts incl. Raheng and arrival bkst, "Returned to Writer" hs, cover age stains, extremely fine usage . . . . . Est.	200-250
415	<b>2c Rose Carmine</b> , two copies, faults, tied with 1c Green, se, to cover <b>to Chieng Mai, Burma (Laos)</b> by "Salt Lake City Utah Aug 10 1898" pmk, numerous transit bksts incl. Moulmein and Reheng, arrival bkst, cover edge faults, extremely fine usage . . . . . Est.	200-250
416	<b>2c Red</b> , two copies, tied with 1c Green to cc cover <b>to Kobe, Japan</b> by "Seattle Wash Sep 4 1900" flag cancel, "Kobe Japan" arrival bkst, magenta "U.S. Consulate Osaka-Hioga" triple oval <b>Consular</b> hs with ms date, <b>forwarded</b> to Manila, Philippines with arrival bkst, cover repaired patch at lower right, 3 examples reported of this Consular marking . . . . . Est.	200-250
417	<b>2c Carmine</b> , faulty, tied with 1c Blue to 2c Green entire <b>to Tonga</b> by "Mesa Ariz Dec 17 1895" <b>territorial</b> pmk, Vavau Tonga" and "Nukualofa Tonga" bksts, cover opened roughly at right, very fine usage . . . . . Est.	200-250
418	<b>2c Red</b> , pair, se, tied with 1c Green to "Horse Review" illus. ad cover <b>to Asia</b> and <b>forwarded to Egypt</b> by "Chicago Ill. Dec 23 1899" flag cancel, numerous transit bksts incl violet "Forwarded By Grand Hotel, Yokohama" ds, opened out for display, very fine usage . . . . . Est.	150-200
419	<b>2c Carmine</b> tied with 1c Green to 2c Red entire <b>to Ningpo, China</b> by "Skowhegan Maine Aug 17 1899" pmk, "U.S. Postal Agency Shanghai Recd" bkst, Shanghai pmk and "Ningpo" arrival bkst, cover reduced slightly and edge wear, fine usage . . . . . Est.	100-150
420	<b>2c Red</b> , pair, tied with 1c Deep Green to cover <b>to Ningpo, China</b> , "Mount Herman Mass Oct 26 1899" origin pmk, San Francisco transit bkst, forwarded back to New York, very fine usage . . . . Est.	100-150
421	<b>2c Carmine</b> , faulty, tied to short paid cover <b>to Shanghai, China</b> by "Brooklyn N.Y. Aug 30 97" pmk, two 3c Postage Dues, faulty, to left, "U.S. Postal Agency Shanghai Recd" bkst, blue "Shanghai" double circle ds, forwarded to San Francisco, cover edge faults, opened out for display, very fine usage . . . . . Est.	100-150
422	<b>2c Carmine</b> , two copies, tied with 1c Blue, faulty, to cover <b>to Bangkok, Siam</b> by "Oakland Cal Dec 18 1897" flag cancel, arrival bkst, cover edge faults at top, very fine usage . . . . . Est.	100-150
423	<b>2c Carmine</b> , se, tied with 1c Blue, se, to cc 2c Green entire <b>to Tura, Assam</b> by "Dayton Ohio Aug 23 1898" pmk, "Sea Post Office" bkst and "Tura" arrival cds, cover minor edge soiling, very fine usage . . . . . Est.	100-150
424	<b>2c Carmine</b> , three copies tied to cover to the U.S. Minister <b>at Bangkok, Siam</b> by "Springfield Mo Dec 31 1895" pmks, New York transit bkst, French transit bkst and arrival bkst, minor edge wear, fine . . . . . Est.	100-150
425	<b>2c Red</b> , strip of three, faulty, tied to cover <b>to Amour River, Eastern Siberia</b> by "San Francisco Cal Jan 19 1902" pmk, "Nagasaki Japan" transit bkst and "Khabarovsk" Russian arrival bkst, cover opened roughly at left, age stains at top, very fine usage . . . . . Est.	100-150



PHILADELPHIA  
We Want Agents Everywhere  
To Sell Our Great  
"United States in War with Spain  
and the History of Cuba."  
Best Seller of the Century.  
Write Quick for Agency.

412

Dept. D

411

8 B. May

CHICAGO

413

Mr. Harry Ramsland

PHILADELPHIA

NOV 21 1895

The University of Washington  
Seattle, Washington.

416

Mr. Ralph

Manila

U.S.A. Kentucky

Take

HERNIMON

10 AM  
20  
1895

414

Mr. Harry Ramsland

CHICAGO

NOV 21 1895

415

Dr. C. H. Deane

Chicago - Hai

419

Mr. Edith A. Fletcher

Chicago

PHILADELPHIA

NOV 21 1895

425

Edmund C. Huff

Care of Enoch C. Huff

Chicago

PHILADELPHIA

NOV 21 1895

418

REVIEW

CHICAGO

NOV 21 1895

421

Mr. W. W. Thorne

Chicago

PHILADELPHIA

NOV 21 1895

424

Hon. John Barrett

(U.S. Minister)

Bangkok Siam

Ohio

via Europe

SPRINGFIELD

DEC 1 1895

422

Mr. Harry Ramsland

CHICAGO

NOV 21 1895

423

Mr. Harry Ramsland

CHICAGO

NOV 21 1895

417

Shill Esq.

Tangata

Swindly Island

426	<b>2c Carmine</b> , perf faults, tied with 1c Green to 2c Red entire <b>to Guatemala</b> by "New York Nov 7 1902" pmk, blue "Ocos" arrival ds and bkst, fine . . . . . Est.	100-150
427	<b>2c Red</b> , pair, tied with 1c Green to cover <b>to Axim, Gold Coast</b> by "Chicago Ill. Oct 21 1901" pmks, arrival bkst, fine . . . . . Est.	100-150
428	<b>2c Red</b> , two copies, faults, tied with 1c Green, faulty, to cover <b>to Cape of Good Hope</b> by "Washington D.C. Jan 28 1902" pmk, "Hout Bay C.G.H." arrival bkst, <b>Censor</b> label tied by triangular censor hs and cds, very fine . . . . . Est.	100-150
429	<b>2c Red</b> , block of six, tied to reverse of 2c Green on Blue <b>registered</b> entire <b>to Auckland, New Zealand</b> , "Registered Newton Station, Newton Center, Mass, Feb 3 1902" four line ds, Registered Return Receipt Demanded hs, San Francisco registry label, Registered arrival bkst, very fine . . . Est.	100-150
430	<b>2c Red</b> strip of three tied to cc cover <b>to Sydney, New South Wales</b> by "Markesan Wis Oct 26 1900" pmk, short paid with "4 <sup>d</sup> " due hs, pair 2c Pale Green postage dues with blue crayon cancels, arrival bkst, cover minor edge wear, very fine usage . . . . . Est.	100-150
431	<b>2c Red</b> , two copies, tied with 1c Green to cover <b>to Sydney, Australia</b> by "Wichita Kans Mar 3 1901" flag cancel, "5 <sup>d</sup> " due hs and block of four and single 1d Pale Green postage dues with blue crayon cancels, arrival bkst, cover edge faults at top, very fine usage . . . . . Est.	100-150
432	<b>2c Carmine</b> , three copies, faults, tied to cover <b>to England</b> by "Denison Tex Jun 1898" pmk, British P.O. "Caution" label tied to reverse with ms "Contains Coin" and treated as <b>registered mail</b> , ms "to pay 4 <sup>d</sup> " for registry fee, cover opened out for display, very fine usage . . . . . Est.	100-150
433	<b>2c Red</b> tied to picture post card <b>to Shanghai, China</b> by "Yosemite Cal Apr 29 1902" pmk, double circle "Shanghai Local Post My 26" pmk, card wrinkles, very fine usage . . . . . Est.	75-100
434	<b>2c Red</b> , pair, se, tied with 1c Green, faulty, to cc cover <b>to Russia</b> by "Chicago Ill May 25 1901" pmk, Moscow arrival bkst and Russian label affixed to reverse with reason for non-delivery, magenta "Dead Letter Office F.D.U.S. Sep 20 1901" bkst, minor corner stain, fine . . . . . Est.	75-100
435	<b>2c Red</b> , pair, tied with 1c Green to cc cover <b>to British Guiana</b> by "Chicago Ill. Feb 6 1901" pmk, "Sisters B. Guiana" arrival bkst and ms "Not Known," magenta "Dead Letter Office F.D.U.S." bkst, cover reduced slightly, edge wrinkles, opened out for display, very fine usage . . . . . Est.	75-100
436	<b>2c Red</b> , pair, tied with 1c Green to cover <b>to Tokio, Japan</b> by "New York N.Y. Sep 13 1899" pmk, "Tokio Japan" arrival bkst, two Japanese forwarding slips, very fine . . . . . Est.	75-100
437	<b>2c Red</b> horiz pair tied to cover <b>to Costa Rica</b> by "Wagoner Ind. T. Jun 17 1902" <b>territorial</b> pmk, New Orleans transit bkst, blue "San Jose Costa Rica" arrival ds, cover reduced slightly at right, very fine usage . . . . . Est.	75-100
438	<b>2c Red</b> tied with three copies 10c Brown and single 1c Green to <b>registered</b> illus. cover <b>to Germany</b> , quintuple rate, by "New York" pmks, 1902 Registry bkst, arrival bkst, cover reduced at left affecting text, very fine usage . . . . . Est.	75-100
439	<b>2c Red</b> , two copies, tied with 1c Green to cover <b>to Greece</b> by "Ithaca N.Y. Apr 8 1901" pmk, fine Est.	50-75
440	<b>2c Carmine</b> tied with 1c Blue to 2c Green entire <b>to Denmark</b> by "Indianapolis Ind Apr 8 1895" pmk, very fine . . . . . Est.	50-75

428

Per Andrew Murray  
Wellington  
Holt B. and Lake, Colonists

After six days return to—  
MARKESAN NEWS AGENCY,  
111 W. W. STREET, MARquette  
MARquette, WISCONSIN  
U. S. America

427

B. Harris Eng.  
A. M.  
Colony.

426

L. V. Engelbrechten  
Vicos-Guatemala  
C. A.

430

Mr. Thos. J. 16

via San Francisco

431

R.R. Faymonch.  
Wichita, Kas., U.S.A.

5<sup>D</sup>

SHARON, N.Y. 26

433

Private Mailing Card

SHARON, N.Y. 26

[illegible]

A collage of various items including postage stamps, a business card for Carl Fischer, a letterhead from L.L. Forman, and a letter from J. L. Forman to J. L. Forman. The items are arranged in a somewhat chaotic manner, with some overlapping. The Carl Fischer card is on the left, the L.L. Forman letterhead is in the center, and the letter from J. L. Forman is on the right. There are also several postage stamps scattered throughout, including a 10-cent stamp on the Carl Fischer card, a 10-cent stamp on the L.L. Forman letterhead, and a 10-cent stamp on the letter from J. L. Forman. The background is a light blue color with a subtle pattern.

441	<b>2c Carmine</b> , six copies tied to <b>registered</b> 1c Columbian entire <b>to Germany</b> , 5c Brown, se, tied to reverse, "San Francisco Cal Registered Sep 26 1896" ds and double oval pmks, New York Registry label, cover opened out for display, fine . . . . . Est.	50-75
442	<b>2c Rose Carmine</b> , four copies tied with 10c Green to <b>registered</b> cc cover <b>to New Zealand</b> , "San Francisco, Ca, Registered Jun 8 1898" blue origin pmk and registry label, arrival bkst, fine . . . . . Est.	50-75
443	<b>2c Red</b> tied to picture post card <b>to Barbadoes</b> by "New London Conn Feb 24 1903" flag pmk, "Barbadoes Ship Letter" oval ds, very fine . . . . . Est.	50-75
444	<b>2c Red</b> , horiz pair tied with 1c Green to cover <b>to Egypt</b> by "New York N.Y. Feb 8 1900" pmk, "Alexandria" arrival bkst . . . . . Est.	25-50

## POSTAL STATIONERY

445	<b>#U10, 3c Red entire</b> ms "Cabin Point Va July 14" origin pmk, to Petersburg with their <b>Registered</b> hs in blue, cover crease, fine . . . . . Est.	250-300
446	<b>#U10, 3c Red</b> cut out and <b>used illegally</b> , tied to cover by "Richmond Va Aug 3 1859" cds, fine . . Est.	75-100
447	<b>#J16, 2c Postage Due</b> , two copies, se, tied with 1c Postage Due (#J15) to inbound cover, blue <b>U.S. Ship Adams, 3d. Rate</b> "Sep 13 1888" double circle ds, "U.S. Charge To Collect 5 Cents" hs, San Francisco transit bkst and "Washington D.C." arrival bkst, from U.S.S. Adams while <b>on Samoan</b> station, very fine . . . . . Est.	1,000-1,250

## PATRIOTICS

448	<b>George Washington</b> illustrated, multicolor design by Kimmel, rebacked front only, used to Lima, N.Y., 3c Dull Red (#26) with grid cancel, matching "Mount Morris N.Y. 3 Paid Jun 20" pmk, fine . . . . . Est.	100-150
449	<b>Two Figures</b> and West Front Of The Capitol, dual vignette, multicolor design cover with Magnus imprint, 3c Rose (#65, se) tied by "Washington D.C." pmk, cover opened roughly at left slightly affecting design, aged, fine design . . . . . Est.	150-200
450	<b>Liberty</b> , allegorical figure multicolor cover with Magnus imprint, 3c Rose (#65, faulty) tied by "Washington D.C. Nov 12 1862" pmk, minor aging, fine design . . . . . Est.	200-250
451	<b>Gen. McClellan</b> portrait design cover in purple, 3c Rose (#65) tied by "Washington D.C. Dec 16" pmk, fine . . . . . Est.	50-75
452	<b>J.D. His Marque</b> , skull & bones design cover, local usage with 1c Blue (#24) tied by "Utica N.Y. Jun 3" pmk, cover edge wear, very fine design and usage . . . . . Est.	300-400
453	<b>Don't See It</b> , blue caricature design cover with John G. Wells imprint used to Orange, Vt., unsealed circular usage with vertical pair 1c Blue (#24, top stamp faulty) tied by "New York Jun 15" pmk, cover soiled, very fine design . . . . . Est.	100-150
454	<b>Scott &amp; Jeff</b> , bluish green design cover, 3c Rose (#65) tied by "Old Point Comfort Va Nov 22 1862" pmk, minor edge toning . . . . . Est.	50-75
455	<b>The Country's in danger!</b> caricature design in colors, 3c Dull Red (#26) with blue cancel, matching "Chicago Ills" cds, cover edge soiled, fine design . . . . . Est.	75-100
456	<b>Illustrated History Of The Stars and Stripes</b> blue and red design cover, Kingsbury imprint, unsealed circular rate usage to N.H. with 1c Blue (#24) tied by "Boston Paid Jul 20 1861" pmk, very fine . . Est.	750-1,000

FIRE UNDERWRITERS' INSPECTION BUREAU  
301 CALIFORNIA STREET, ROOM 301  
SAN FRANCISCO, CAL.



UNITED STATES OF AMERICA  
SAN FRANCISCO, CAL.  
No. 340

*James B. Entenmann Esq's River  
Box 122  
Barbados  
N.I.*

442

443

441  
ON REGISTERED A. R.  
Receipt Demanded.

NEW YORK, N.Y.  
No. 95623



NEW-YORK  
FEB 8 7-1877

*C. Mason  
Auguste Petros  
J. Grace & Co  
Alexandria  
Egypt.*

444

*Reg  
Super. A. J. M. Down  
Petersburg*

445

*Ship's Letter*

U.S. CHARGE TO COLLECT 5 CENTS



*Miss John F. Parker  
814 - 12th St. N.W.  
Washington -  
D.C.*

447



454



GEN. MCCLELLAN.

451



449

*Miss William M. Hunt  
Boston Center  
Whiston, Mass.*



*Mr. George  
Care of State D.*

455



453



*J. A. Milne  
Orange  
Vt.*



450

*Miss H. H. Hunt  
Plover  
Minnesota*



448



452

*Miss Cornelia D  
In Care of Dr. W.*



456

*E. P. C. R. Sutton  
Kennebec  
Maine*



*Brand  
High  
Vt.*

446



457	<b>Stand By It</b> pointing hand and flag patriotic cover by Magee, "Norfolk Va Oct 31 1862" pmk and "Due 3" hs, corner faults, ex Walcott . . . . . Est.	50-75
458	<b>Our Hearts Are With Our Brothers</b> design in colors, 1c Blue (#24) tied with 3c Dull Red (#26), red "Boston Mass May 31" pmk, very fine <b>carrier</b> usage . . . . . Est.	250-300
459	<b>The House That Uncle Sam Built</b> red design cover, 3 copies 1c Blue (#63, faults) tied by "Washington D.C." pmk, minor edge aging . . . . . Est.	100-150
460	<b>Pillar Of Glory</b> black on yellow design cover, 3c Dull Red (#26) tied by "Grafton Va Aug 27" cds, cover crease, fine design . . . . . Est.	75-100
461	<b>Eagle and Shield</b> design cover, 3c Rose (#65) tied by blue "Norfolk Va Aug 2 63" duplex pmk, very fine . . . . . Est.	25-50
462	<b>Delaware Loyal State</b> all over design cover, in colors, used <b>to Hannover</b> , black "Norfolk Va Oct 16 1862" cds and "15" rate hs, "N. York Am Pkt 5" debit cds, "Hamburg 1/11/62" oval transit bkst and blue "Norden" arrival cds, very fine . . . . . Est.	250-300
463	<b>Pennsylvania</b> all over camp design in brown, "Kane's Rifle Regiment" imprint, 3c Rose not original to cover, cover reduced slightly at left, fine design . . . . . Est.	25-50
464	<b>Mass. Vol. Co. C.</b> eagle design cover with 3c Rose (#65) tied by partially clear "Alexandria Va" pmk, fine . . . . . Est.	25-50
465	<b>Massachusetts Volunteers</b> , 13 <sup>th</sup> Regiment design cover, 3c Rose (#65, faulty) tied by "Washington D.C. Jul 14 1862" pmk, minor edge soiling, fine . . . . . Est.	50-75
466	<b>Write Often</b> , Howells poem design cover, 3c Rose (#65, faulty) tied by blue "Banks Division" cds, fine design . . . . . Est.	75-100

## CONFEDERATE STATES

467	<b>Am. Letter Exp. Co. Louisville Ky 307 Green</b> blue hs tying 3c Red star die entire used to Louisville, pair and single 1c Blue (#24, faults) tied to reverse by blue grid cancels and another express hs, cover restored, opens out for display, extremely fine usage . . . . . Est.	1,500-2,000
468	<b>Augusta Ga</b> Oct 27 cds and "Paid 5" hs on obsolete U.S. 3c Red star die entire to S.C., pencil 1861 docket, about fine . . . . . Est.	50-75
469	<b>New Orleans, La.</b> Jul 27 double circle pmk, used only at the wharf, tying 5c Brown adhesive <b>provisional</b> (#62X3) to orange cover to New Orleans, cover crease at top and minor soiling, fine usage . . . . . Est.	300-400
470	<b>Raleigh N.C.</b> Jun double circle pmk and "Paid" hs on brown local use cover, original 1864 enclosure, minor cover wrinkles, fine . . . . . Est.	75-100
471	<b>Anderson C.H. S.C.</b> Jan 12 mostly clear cds and "Paid" hs on cover to Barhamville, original 1865 letter from a civilian mentions effects of war and "Boys are as scarce in Anderson as hen's teeth," fine . . . . . Est.	75-100
472	<b>Yorkville Tenn</b> Nov 29 ms pmk and "Paid 5" on embossed cover to Paris, Tenn., reduced at left and aged . . . . . Est.	50-75





459

Mr Hugh T McClinton  
Habit with  
Lynchburg County



460

Dr S. S. Fite  
714 Broadw.  
New York



458

Mrs James L. Hunter  
Carmichael Fla  
Fla



457

Wm. Buckley  
No 443 Fourth  
New York



461

Mr. J. W. H.  
Tenn  
Tenn



466

Mr Henry C Smith  
Missouri  
Tenn  
State of Ohio



463

Daniel  
Ash



464

Mr Levi Lile



Company C, 4th Battalion Rifles, Boston.



470

William J. J.  
Raleigh



472

Miss Martha Harris  
Paris  
Tennessee

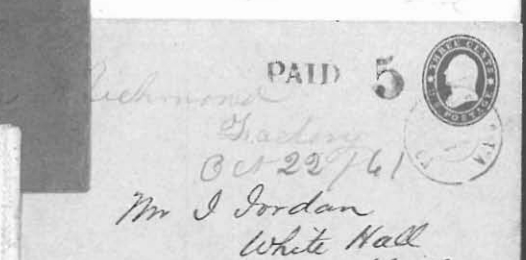

468

PAID 5  
Mr J Jordan  
White Hall  
Abbeville  
S.C.



462

Mr. Hunt  
Germany

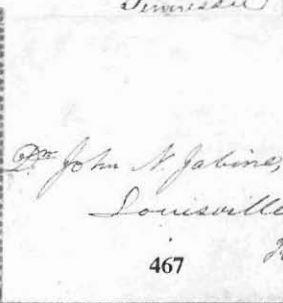

467

John A. Johnson  
Louisville,  
Kentucky



471

473	<b>Fredericksburg Va</b> May 13 <b>Confederate States</b> period mostly clear cds tying 3c Dull Red (#26, se) to 1861 cover to Orange C.H. .... Est.	50-75
474	<b>Martinsville Va</b> Dec 17 cds and "Paid 5" <b>altered 3</b> hs on 1861 cover to Richmond, fine ..... Est.	100-150
475	<b>Palmyra Va</b> Jul 29 brownish black cds and "Paid" hs on 1863 cover to Madison C.H., no flap, very fine strikes ..... Est.	75-100
476	<b>#1, 5c Green</b> , cut in slightly at right, tied to blue cc cover to S.C. by "Augusta Ga Jan 13" pmk, cover has been cleaned slightly and scuff affects corner card ..... Est.	75-100

#### PRISONER OF WAR

477	<b>(Johnsons Island)</b> inbound cover to a P.O.W., "Knoxville Tenn Jul 3 64" pmk and "Due 6" in oval hs, edge soiled, reverse faulty ..... Est.	50-75
478	<b>(Johnsons Island)</b> money letter inbound to a P.O.W., <b>Adams Express</b> wax seals on verso, ms "Ex J.C." censor and express rate of "3/-" at top, cover dated "Knoxville, Tenn March 14 1865" by sender, several edge faults, no flap, very fine usage ..... Est.	100-150
479	<b>(Johnson's Island)</b> , endorsed P.O.W. cover used to Ga., ms "Ex D.S.A." examiners initials, "Richmond Va Jul 27" cds and "Due 10" hs, minor edge wear, fine ..... Est.	100-150

Has. H. Gregory  
Decr 16<sup>th</sup> 1861



C. Y. Thomas Esq  
Richmond  
Va

474

60961

Sealed envelope

See Andrew G. Ginnard  
Orange Pl. House  
Virginia

473



Mr August R Blakey  
Madison Co  
Va

475



Mr J Jordan  
White Hall Po  
Abbeville dist.  
SC

476

Thos J. S. Jones  
Capt. 16<sup>th</sup> Va. Batts

BUETO

John

For Flag Officer  
Via  
Fortify Monroe  
City Point  
Va

479

Lieut John M House  
Prisoner of War  
Block No. 9 Johnsons Island  
Near Sandusky City  
Ohio

477

110 00  
AGW

Exp. J. C. 3p  
Feb 20 62

John M. House  
Knoxville Tenn  
14<sup>th</sup> March 1865

478

Lieut John M House  
Prisoner of War  
Block No. 2 Johnsons Island  
Near Sandusky City  
Ohio  
care Lieut. M. G. Burton

## CROSS REFERENCE INDEX

BRITISH NORTH AMERICA:  
72, 285  
CUBA: 377-379  
DISTRICT OF COLUMBIA:  
46, 55-63, 179, 335, 428, 449-  
451, 459, 465  
MEXICO: 66, 279  
PHILIPINES: 373  
PUERTO RICO: 370, 373  
TRANS-ATLANTIC: 67, 68, 71,  
72, 130, 135, 174, 175, 177, 187,  
189, 193, 213, 214, 218, 259, 298,  
299, 303, 306, 309, 311, 314, 324-  
326, 328, 329, 331, 333, 334, 341,  
343, 348-357, 362, 364, 366, 367,  
370, 371, 373, 384-387, 391, 394,  
399, 401, 413-444, 447, 462  
ALABAMA: 349  
ARIZONA: 417  
CALIFORNIA: 23, 176, 239, 267,  
277, 279, 280, 294, 301, 307, 323,  
327, 330, 332, 364, 376, 392, 402,  
406, 410, 422, 425, 433, 441, 442,  
447  
COLORADO: 14-18, 43, 262-  
266, 268-276, 405, 408  
CONNECTICUT: 232, 298, 312,  
404, 407, 443  
GEORGIA: 325, 468, 476

HAWAII: 383  
IDAHO: 396  
ILLINOIS: 266, 304, 320, 324,  
328, 336, 337, 341, 346, 358, 365,  
368, 418, 427, 434, 435, 455  
IOWA: 197, 265  
INDIANA: 297, 440  
KANSAS: 97, 98, 262-266, 268-  
274, 431  
KENTUCKY: 467  
LOUISIANA: 31, 309, 311, 331,  
350, 360, 361, 469  
MAINE: 303, 315, 357, 419  
MARYLAND: 44  
MASSACHUSETTS: 231, 259,  
314, 334, 344, 420, 429, 456, 458,  
464  
MICHIGAN: 25, 333, 345, 395  
MINNESOTA: 310, 413  
MISSISSIPPI: 302  
MISSOURI: 196, 239, 262-266,  
268, 273, 347, 424  
MONTANA: 40, 278  
NEBRASKA: 79, 230, 305  
NEW HAMPSHIRE: 8, 295  
NEW JERSEY: 9, 119, 249, 261

NEW YORK: 26, 27, 34, 54, 231,  
256-258, 261, 274, 282-288, 290,  
306, 313, 317-319, 323, 342, 343,  
348, 351-353, 355, 356, 359, 367,  
369, 371, 398, 414, 421, 426, 436,  
438, 439, 444, 448, 452, 453  
NORTH CAROLINA: 46, 470  
OHIO: 20, 29, 38, 39, 271, 289,  
354, 401, 409, 423, 477-479  
OKLAHOMA: 321, 400, 437  
OREGON: 399  
PENNSYLVANIA: 3, 48, 134,  
234-238, 240-255, 260, 270, 326,  
329, 338, 339, 366, 397, 411, 412,  
463  
SOUTH CAROLINA: 471  
TENNESSEE: 39, 472, 477, 478  
TEXAS: 35, 308, 363, 432  
UTAH: 362, 415  
VIRGINIA: 47, 64, 233, 291-293,  
296, 300, 316, 321, 322, 335, 340,  
445, 446, 454, 457, 460-462, 464,  
473-475, 479  
WASHINGTON: 416  
WEST VIRGINIA: 291, 292,  
300, 460  
WISCONSIN: 83, 299, 312, 358,  
372, 403, 430  
WYOMING: 79





# **Sell Your Material On The Frajola Plan—Three Options**

## **1. Public Auction Plan with Guaranteed Descriptions**

The only thing standard about this package is the 10% commission rate. The service is deluxe. Richard Frajola will personally describe and place estimates on all material. The layout and photography for the auction catalog, which includes photographs of every lot on the facing page, is also under his supervision. The descriptions are guaranteed – which means that no lots will be returned to the consignor after the sale. At our unserved auctions the consignor is protected from material being “given away” because we place bids, although conservative, on behalf of the company on virtually all lots in the sale before any other bids are entered. We are able to do this because of the constant need for material for our retail stock. Minimum consignment is \$2,000.

## **2. Outright Purchase Plan**

Outright purchase allows the seller immediate cash for his material. Our knowledge of the retail market and ability to place material readily allows us to pay more. We are constantly seeking material for our large clientele of retail buyers. This can include covers as low as \$25. each, which is much lower than we can handle at auction. Minimum total is \$200.

## **3. Combination Plan**

Frequently a collection contains material that should be sold at auction as well as material better suited to direct sale. Items better suited for direct sale, including covers with a limited market or those valued under \$100., can be sold at retail. This can be handled as a direct purchase or as a retail consignment. Material for auction will then be sold in the next available sale.

*The market for all categories of U.S. and C.S.A. postal history continues to be strong, especially for rare items and covers in exceptional quality. If you are contemplating the sale of your collection, or have material surplus to your needs, we would like to be of assistance. Please call us to discuss in detail your particular wants and the ways in which we might be able to customize a sales package for you.*

**RICHARD C. FRAJOLA, INC.  
P.O. BOX 608, EMPIRE, CO. 80438  
(303) 569-3241**