

# UNITED STATES POSTAL HISTORY

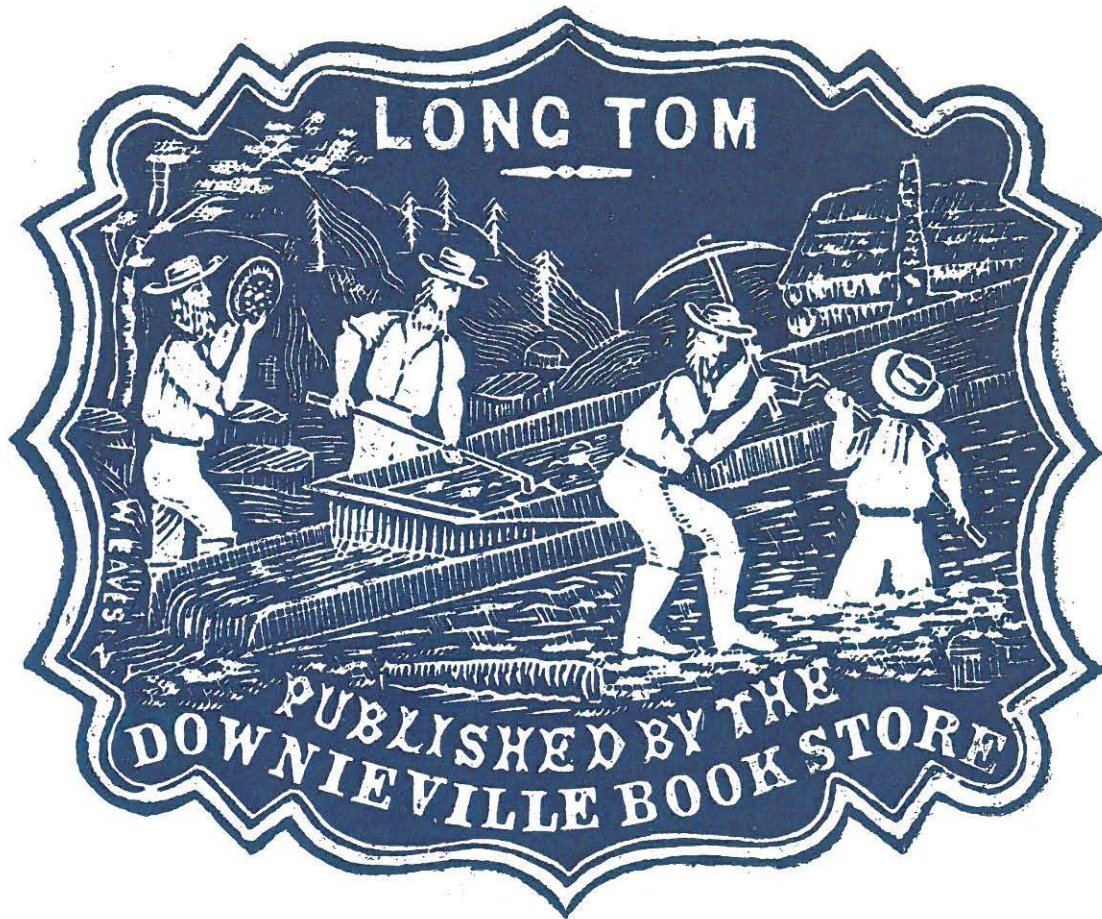

PUBLIC AUCTION • MARCH 19, 1994

RICHARD C. FRAJOLA, INC.



# UNITED STATES POSTAL HISTORY

**PUBLIC AUCTION  
SATURDAY, MARCH 19, 1994  
1:30 P.M.**

**INCLUDING**

*Kenneth Kutz California  
Jay Richards Confederate States  
James Pratt Trans-Atlantics*

**SALE TO BE HELD IN CONJUNCTION WITH  
GARFIELD-PERRY MARCH PARTY  
CLEVELAND MASONIC AUDITORIUM  
IONIC ROOM  
3615 EUCLID AVENUE  
CLEVELAND, OHIO**

**EXHIBITION OF LOTS**

At Our Offices By Appointment  
and

Friday, March 18, 10:00 A.M. - 3:00 P.M.  
Saturday, March 19, 10:00 A.M. - 1:00 P.M.  
at our Booth, Garfield-Perry Show

**RICHARD C. FRAJOLA, INC.**

P.O. Box 608  
125 W. Park Avenue  
Empire, CO 80438  
TEL (303) 569-3241  
FAX (303) 569-3244

# Garfield-Perry Stamp Club

FOUNDED 1890

C/O HOLIDAY INN, LAKESIDE  
1111 Lakeside At East 12th St.  
Cleveland, Ohio 44114

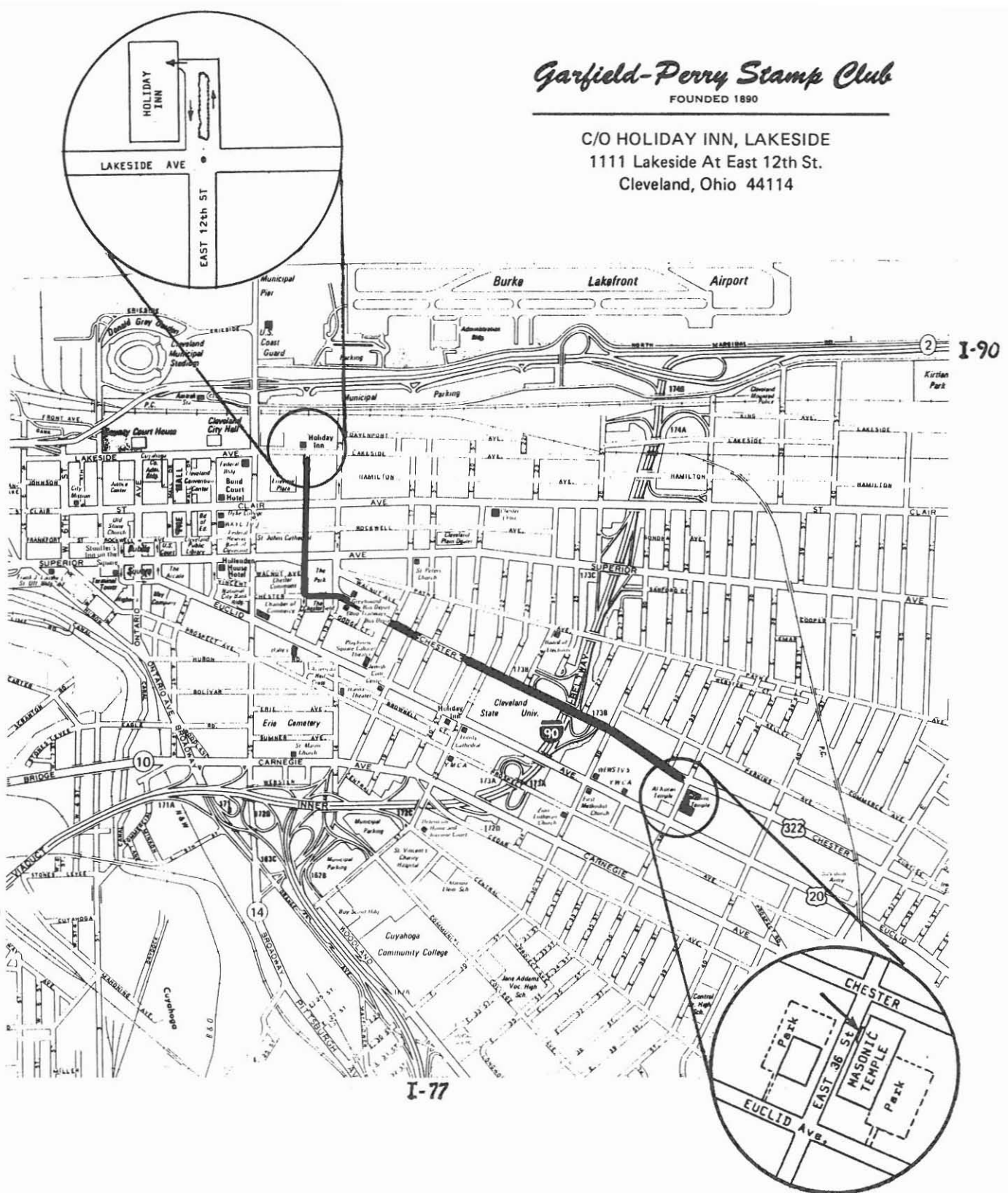



**FAX (303) 569-3244**

11/11/2019

**March 19, 1994**

Philatelic reference \_\_\_\_\_

BIDS	INCREMENTS	BIDS	INCREMENTS	BIDS	INCREMENTS
Up to \$30.00	\$1.00	\$150.00–\$290.00	\$10.00	\$2,000.00–\$3,000.00	\$100.00
\$32.00–\$50.00	\$2.00	\$300.00–\$725.00	\$25.00	\$3,250.00 and up	\$250.00
\$55.00–\$145.00	\$5.00	\$750.00–\$2,000.00	\$50.00		

**THE AMOUNT OF YOUR BID DOES NOT INCLUDE THE 10% PREMIUM TO BE ADDED TO THE HAMMER PRICE.**

[illegible]

U.S. DOLLARS.



## CONDITIONS OF SALE

1. Lots are sold to the highest bidder at a slight advance over the second high bid. All bids will be held confidential. "Buy" bids cannot be accepted. In case of tie, the first bid received prevails.
2. All bids are per lots as numbered in the catalogue unless otherwise announced by the auctioneer at the time of sale.
3. Any lot, the description of which is incorrect, is returnable, but only within five days of receipt. All disputed lots must be returned intact as received and lots containing five or more items are not returnable at any time. No lots may be returned by purchasers who have had the opportunity to examine them prior to the sale. We do not regard covers as defective that have slightly torn or partially missing backflap. This factor is not justification for return of a lot or lots.
4. Successful bidders, unless they are known to us or supply acceptable references in time to be properly checked are expected to make payment in full before the lots are delivered. The fact that an item is placed on extension (submitted to an expertising committee for certification) does not relieve the successful bidder from this condition of sale.
5. If the purchase price has not been paid within the time limit, nor lots taken up within seven days from date of sale they must be resold and any loss arising from such sale will be charged to the defaulter. Any account more than thirty days in arrears is subject to a late payment charge of 1½% per month so long as the account remains in arrears. If the auctioneer, in his discretion, should institute any legal action to secure payment of a delinquent account, the defaulting purchaser shall pay all legal expense incurred by the auctioneer and such charges will be added to the amount owed.
6. All lots are sold as genuine but should any lot be proved otherwise by written opinion of any competent, responsible authority acceptable to us, immediate refund of the full purchase price will be made, provided that such claim is made in writing within 14 days from date of sale. If claim is not made within this period, no lots are returnable for any reason at any time. So long as we are notified within the 14 day period that an opinion is being sought the matter will remain open until such opinion is rendered. We will not be responsible for any charges incurred by the buyer for expertization fees and costs unless the opinion states the item is not genuine, in which case we will pay actual costs up to a maximum of \$50.00. In the event an item is proved "not as described" it is returnable for full refund, and the buyer will be paid interest (at the prevailing Treasury Bill Rate) for the time his funds have been on deposit with us during the extension period.
7. The right is reserved to group two or more lots, also withdraw any lot or lots from the sale, or to act on behalf of the seller.
8. Until paid for in full all lots remain the property of Richard C. Frajola, Inc. on behalf of the seller.
9. A premium equal to 10% of the successful bid price will be added thereto and is payable by the buyer as part of the total purchase price. The mode of shipment shall be at our option. All forwarding charges will be added to the purchase price.
10. Upon written application lots may be sent for examination prior to the auction, condition upon being mailed back by registered mail, adequately insured, within 24 hours of receipt. The applicant is completely responsible for all lots sent for examination, and for the insurance of same against mishap, from the time of receipt until they are actually received back, and is to pay all expenses of postage and insurance. No lots can be sent for inspection within ten days of the date of sale. Photocopies of lots are available at 25¢ per copy, maximum 10 copies, and stamped self addressed return envelope required.
11. Agents are responsible for all purchases made in behalf of their clients unless other arrangements are made prior to the sale.
12. Telephone bids are entered when received but must be followed up by written confirmation of the bidder.
13. Unless otherwise noted Catalog numbers refer to current Scott U.S. Specialized Catalog, and other references work as indicated.
14. The placing of a bid shall constitute acceptance of the foregoing conditions of sale.

Richard C. Frajola, Inc.

# KEY TO CATALOG

## Abbreviations

ad	advertising	ds	date stamp
ADS	autograph document signed	hs	handstamp
ALS	autograph letter signed	LS	letter signed
ANS	autograph note signed	ms	manuscript
bkst	backstamp	nd	not dated
cc	corner card	np	place of origin not given
cds	circular date stamp	ny	year not given
DS	document signed	pmk	postmark
post card	private mailing card	postal card	U.S. Govt. issued card

## Condition

Condition grades mentioned in the description refer to overall appearance of the item. On covers bearing adhesives, expect normal average centering or margins for the particular issue, only when adhesive condition is above the normal will it be specifically described. File folds on folded letters that do not detract from appearance are not mentioned, nor are missing back flap on covers if no postal markings are affected.

extremely fine—the best possible condition  
very fine—pleasing appearance with all markings well struck  
fine—averages appearance for period, markings readable  
about fine—somewhat below average, markings partially readable

## Estimates

Following each lot is an estimate of what, in the auctioneers opinion, the lot should realize. This is provided as a guide to bidders. Lots may actually realize more or less than our estimates, which are under no circumstances to be considered reserved but merely a guide to bidding. Cat. when noted refers to 1993 Scott Specialized catalog value.

## Telephone Bids

We will only be able to accommodate phone bidders (wishing to bid after Wednesday, March 16<sup>th</sup>) on Friday, 18<sup>th</sup>. We may be reached during regular business hours at the Holiday Inn, Lakeside by calling (216) 241-5100 and asking for the Frajola suite. No phone service will be available on the day of the sale.

## FAX Bids

We now have a FAX machine that can be used to transmit bids. The FAX number is (303) 569-3244. The bids left on the machine after Wednesday, March 16<sup>th</sup> will **not** be picked up.

# TABLE OF CONTENTS

## UNITED STATES POSTAL HISTORY

Manuscripts . . . . .	1
California Letter Sheets . . . . .	3
Free Franks . . . . .	5
Postmarks By State . . . . .	5
California Illustrated Covers . . . . .	29
Steam and Steamboat Markings . . . . .	39
Railway Markings . . . . .	39
Via Tehuantepec Route . . . . .	41
Via Nicaragua Route . . . . .	41
Western Expresses . . . . .	43
Independent Mails . . . . .	49
Adhesives On Cover . . . . .	53
Postal Stationery . . . . .	75
Collections and Balances . . . . .	75
Campaign and Patriotics . . . . .	77

## CONFEDERATE STATES

Independent State and C.S.A. . . . .	81
Patriotics . . . . .	81
Postmarks By State . . . . .	83
General Issues On Cover . . . . .	99
Prisoner Of War Usages . . . . .	109
Blockade Usage . . . . .	111

FOREIGN COVERS . . . . .	113
--------------------------	-----

GOLD FEVER BOOKS . . . . .	119
----------------------------	-----

CROSS REFERENCE INDEX . . . . .	121
---------------------------------	-----



# PUBLIC AUCTION

SATURDAY, MARCH 19, 1994, 1:30 P.M.

AT THE CLEVELAND, OHIO MASONIC HALL

## MANUSCRIPTS

- 1 **Alaska Miner's Correspondence**, superb run of 100 covers, with original letters, from Edwin Sherzer, in Alaska, written to Miss Miller in St. Louis, May 16, 1900 to Oct. 19, 1902 the well written and descriptive letters give a vivid portrayal of a miner's life incl. descriptions of Nome, Indians, Dog Team mail and a 550 mile trip to the mouth of Noxapaga River which mentions "the first white men ever to cross the summit," pmks incl. Ketchikan (type 3), Yakutat (type 1), Udakta (3 type 1), Nome (10 type 2 and 85 type 3 incl. Sept. 6, 1900), also incl. 28 covers and letters from St. Louis to Alaska, superb correspondence that served as the basis for the book *Nome Gold* by Kenneth Kutz . . . . Est. 7,500-10,000
- 2 **California Argonaut Journal**, 48 p ms journal kept during a voyage from Boston to San Francisco on the Ship "Mary Merrill," George E. Kellum, master, an in depth day by day narrative of life on board the ship in 1852, details the celebration when crossing the line, stop at Rio, Valparaiso, etc., much of human interest, concludes "This was written under many hardships and I don't wish you to show it to anyone except our own folks - J.B.C., fine . . . . Est. 1,000-1,250
- 3 **California Mail Agent**, 1855/1857, manuscript journal and letters of Edward Butler, the 73p journal was kept during two trips from New York to San Francisco and back as U.S. Mail Agent. The first trip on the Illinois left New York on June 20, 1855, the second trip left New York on the George Law on Feb. 20, 1857. A superb journal that describes in detail the Isthmus trips, mail handling, fire brigade, the condition of Walker's filibusters who were put on board during a return voyage as well as descriptions of San Francisco and a trip to the mountains. The San Francisco portion includes a visit to the site of the Casey and Cora hanging and a bear show. Butler's trip to the mountains includes a detailed description of a visit to an Indian camp. The 10 letters and two postal receipts expand on details covered in the journal and are mostly dated on board ship. A further description can be provided, superb . . . . Est. 4,000-5,000
- 4 **Fort Laramie O.R.** very light hs, "Aug 11" ds and "Paid 3" hs on extremely fine trail letter to St. Louis, 3p in German dated "Fort Laramie, June 29, 1852" with translation, letter mentions the graves they have seen and "So far we have seen the largest number of Indians along the Kansas River. They were all very friendly toward us. However, we have heard that these same Indians have participated in several attacks on white men. You can't trust them any farther than you can see . . . they generally raise their hands uttering the words How! How!," archival tape repairs, faults, very fine letter . . . Est. 500-750
- 5 **Gregory's Express Pocket Letter Book**, unused booklet with 1851 imprint, gold on black, reverse with details of Gregory's Express Offices, very fine . . . . Est. 100-150
- 6 **(Hawaii)**, four folded letters from a whaler (1858/1859), 2 on "Sailor's Home" illustrated letter sheets, one on gray, one on white, one letter mentions "S. Damon is in charge of the strictly run Sailors Home which is quite a place," others about whaling (writer on board the "Caroline") incl. mention of a trip to Cooks Inlet in Russian America, very fine corres. and illus. letter sheets . . . . Est. 2,000-2,500

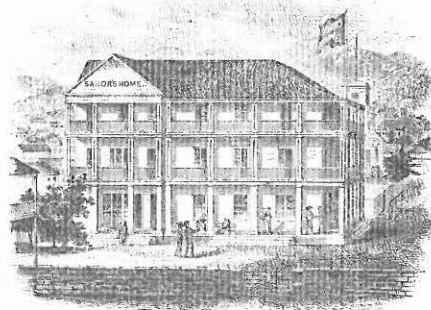

6X

*It is in our only the best place to call on while visiting.*

6X

*Honolulu Aug*

*My Dear Father & Mother*  
*I received your letters greatly rejoiced to hear from you & I am glad and well at present.*

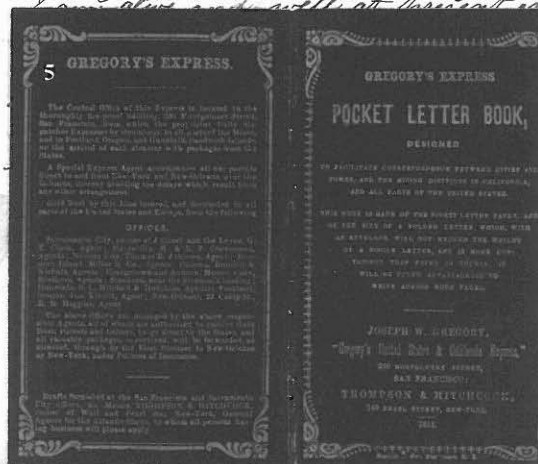

*My Dear Mother*

*Honolulu April 24th 1877*

*Dear Mother I have just received the letter from you and I am glad to hear from you.*

*I am glad to hear from you and I am glad to hear from you.*

*I am glad to hear from you and I am glad to hear from you.*

*I am glad to hear from you and I am glad to hear from you.*

*I am glad to hear from you and I am glad to hear from you.*

*I am glad to hear from you and I am glad to hear from you.*

*I am glad to hear from you and I am glad to hear from you.*

*I am glad to hear from you and I am glad to hear from you.*

*I am glad to hear from you and I am glad to hear from you.*

*I am glad to hear from you and I am glad to hear from you.*

*I am glad to hear from you and I am glad to hear from you.*

9X

*PAID*  
*Himick Bloomer*  
*St Louis Mo*  
*Himick Bloomer*

4

- 7 **(Abraham Lincoln-Assassination)**, Admiral Goldsborough's retained copy of letter from Wm. Seward to Charles Hale, Consul General at Egypt, 1p, folio, Washington, D.C., Dec 4, 1866, "Sir: The Secretary of the Navy has instructed Admiral Goldsborough to send a proper national armed vessel to Alexandria to receive from you John H. Surratt, a citizen of the United States, who is in your custody as an arrested fugitive, charged with the crime of assassination of the late Abraham Lincoln, President of the United States, and of an attempt to assassinate William H. Seward..." endorsed "Copy" at top, file number, and initialed by Goldsborough on verso ..... Est. 5,000-7,500
  
- 8 **Miners' and Travellers' Pocket Letter Book** by Jos. W. Gregory, 1850 imprint, white covers, with 12 page miner's letter dated March 23, 1851, good letter mentions "Frank Campbell has gone home with his pile but he never reached the mines. He broke a monte bank in San Francisco .... amount he made was \$7,500.," disbound, cover slightly aged ..... Est. 400-500
  
- 9 **Plan of Curtis Creek**, 1 3/4 page watercolor map and cross section views of "Curtis Creek, 4 miles S. of Woods," by a Scottish miner, with 3 folded letters, 1849/1850, and covers to Scotland, San Francisco pmks, two 80 rates and a 56 rate, excellent correspondence, quoted in full in **Gold Fever**, mentions "I have just got the accompanying sketch finished which will give you some idea of the diggings - the colors are not exactly as I should wish as it was done by candle light," extremely fine group ..... Est. 4,000-5,000
  
- 10 **(Poem)**, "On the Sailing of the 'Jane Parker' For the Gold Regions of California," 9 stanze ms poem signed "Mrs. A.G. Murray, Cambridge, incl. "They go these mountains - sides to mine - these golden sands to glean, regardless of the weary waste of waves that roll between," very fine ..... Est. 100-150
  
- 11 **(U.S. Navy)**, group of 10 folded letters (1838/1847) addressed to Dr. G.R.B. Horner, a Naval Surgeon, two addressed to U.S.S. United States in the Mediterranean with **Naval Lyceum** ship illus., oval backstamps (one light strike, one faulty), others incl. addressed to U.S.S. Delaware, letters on various topics incl. medical matters, pmks from Philadelphia or Warrenton, Va, fine group ..... Est. 300-400

### CALIFORNIA LETTER SHEETS

- 12 **Commandments To California Wives**, illustrated sheet with 2 large vignettes at top, Mercantile Job Print imprint, Baird #42 on gray laid paper, age stains ..... Est. 300-400
  
- 13 **How The California Mines Are Worked** illustrated letter sheet with large vignette at top, Wide West Office imprint, Baird #104 on blue laid paper, unused sheet with large "Supplied From J.W. Sullivan's Newspaper Office" oval hs at foot and pencil "12 1/2 cents each, please order J.W.S." at right, very fine ..... Est. 1,000-1,250
  
- 14 **Hutchings California Szenen** illustrated letter sheet with 10 vignettes, text in **German**, Hutchings & Rosenfield imprint, Baird #107a on blue wove paper, 3 page letter dated from Mok Hill, July, 1866 with **gold nugget** sewn to corner, very good letter, the only recorded letter sheet in German of which only 2 examples are reported in Baird, some aged folds, repaired split ..... Est. 1,500-2,000
  
- 15 **Life In The Mines** illustrated sheet with 4 large vignettes, Britton & Rey imprint, Baird #133 on gray, aged somewhat and faults affecting vignettes ..... Est. 300-400
  
- 16 **The Miner's Ten Commandments**, illustrated letter sheet with 11 vignettes, Sun Print imprint, Baird #167, very good letter dated from Iowa City, Dec 31, 1854 mentions "A gambler from New York named Johnson stabbed a man in a drinking saloon & was seized by the miners and hanged," original cover to N.Y. with ms "Iowa City Cal Jan'y 12" pmk and "Paid 6" rate, letter sheet with small age stain ..... Est. 1,000-1,251



14



12

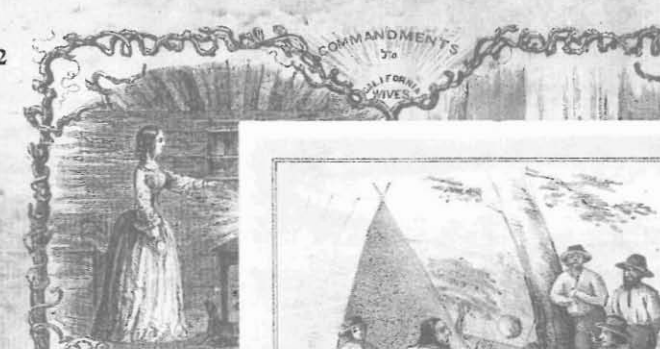

Miners' and Travellers'  
 POCKET LETTER BOOK.

Miners' and Travellers'  
 8  
 POCKET LETTER BOOK.

LIFE IN THE MINES

15



9X

9X

9X

16X

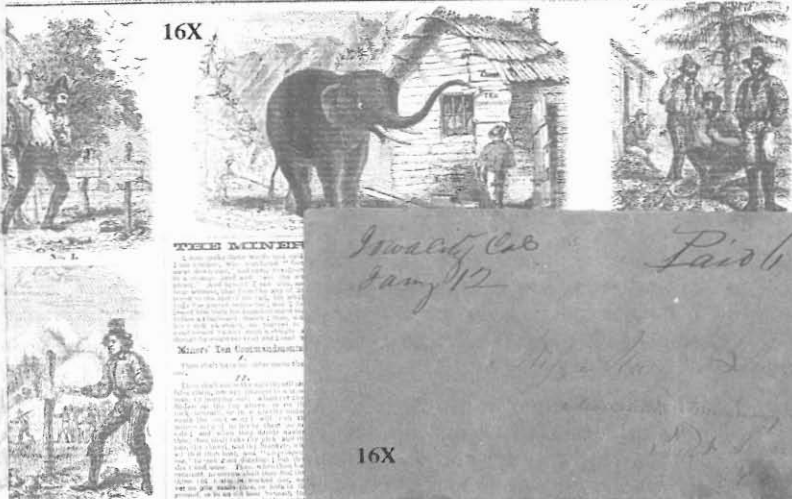

Miner's Life  
 Jan 12

Jan 12

16X

- |    |  |           |
|----|--|-----------|
| 17 | <b>The Mining Business In Four Pictures</b> , illus. sheet with 4 vignettes, Britton & Rey imprint, Baird #171 on gray, blue "Noisy Carriers Publishing Hall" hs at bottom right, minor faults . . . . . Est.  | 750-1,000 |
| 18 | <b>San Francisco</b> illustrated letter sheet, Marvin & Hitchcock imprint, Baird #234, imprint at right mentions Gregory California Express, letter dated Nov 12, 1850 carried out of the mails to Conn. mentions Cholera in San Francisco and Sacramento, ex Haas, very fine . . . . . Est. | 750-1,000 |

## FREE FRANKS

- |    |  |         |
|----|--|---------|
| 19 | <b>James Madison</b> free frank, as ex. Pres, on 1825 entire, red "Char <sup>le</sup> Va Apr 11" cds, ms "Warminster Va April 29 1825" and "forwarded free" notation, fold split affecting "Free" has been repaired with archival tape, very fine usage . . . . . Est. | 500-750 |
| 20 | <b>John Tyler</b> free frank, as ex President, on entire to Vermont, ms "Chas City C.H. Va Aug 18" pmk, very fine . . . . . Est.   | 300-400 |

## POSTMARKS BY STATE

### ARKANSAS

- |    |   |         |
|----|---|---------|
| 21 | <b>Lake Port A.T.</b> July 14 ms <b>territorial</b> pmk and P.M. free frank of S.R. Gibson on 1834 folded letter to Kentucky, lightly aged, fine usage . . . . . Est. | 200-250 |
|----|---|---------|

### CALIFORNIA

- |    |   |         |
|----|---|---------|
| 22 | <b>(California)</b> , superb folded letter dated New York, Dec 28, 1848 regarding the formation and bylaws of a Company of 70 men bound for California with the stated aim "To get Gold," great detail about the organization of the Company and their members, red "New York 5cts" pmk, very fine letter..Est.   | 200-250 |
| 23 | <b>(California)</b> , group of 4 letters from a miner, 2 are dated prior to 1849 on other matters, Jan, 1849 letter from Miamisburg, Ohio mentions joining a Company from Dayton that will make the overland journey to California, the last, dated "Forest City (Cal)" in 1858 from the still hopeful miner, the first 3 with "Miamisburg O" pmks, fine group . . . . . Est.   | 150-200 |
| 24 | <b>(California)</b> , "Dexter N.Y." faint orange cds and "10" rate hs on letter to Moravia, Dec. 16, 1848 letter mentions "The California fever is raging very high here, Albert & all the young men are crazy to go," minor stains, fine letter . . . . . Est.   | 50-75   |
| 25 | <b>(California)</b> , "Baltimore Md Jun 7" blue cds, "Ship" hs and "12" rate hs on 1849 folded letter dated at Sea and <b>from Rio de Janeiro</b> , letter mentions "There is great discontent among the passengers about their living . . . the steerage passengers protested against the provisions . . . I was obliged to put on board some pickled beef, beans and other articles," file fold, fine letter . . . . . Est. | 75-100  |
| 26 | <b>(California)</b> , "Baltimore Md Apr 27" blue cds, "Ship" hs and "7" due on 1849 folded letter from a California argonaut to Conn., letter from Rio mentions "We have here a dozen ships bound for California. In the gail I got frosted hands and feet, so much for hunting gold at my time of life. I hope I can get enough to make you and the children happy . . .," minor age stains, fine letter . . . Est.          | 100-150 |





17



Lith. & Published by Brainer & Key, corner

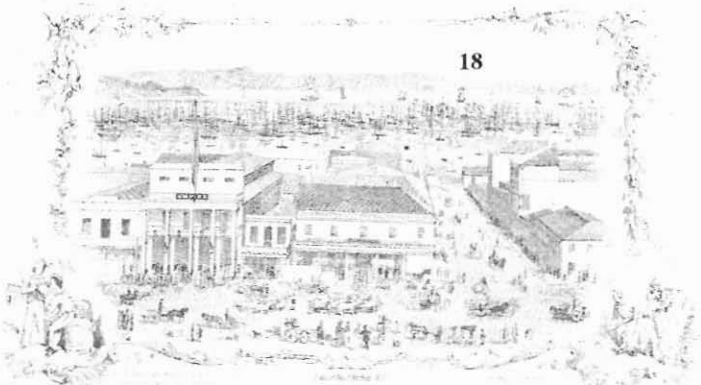

18

San Francisco

Sacramento City, Va. 12. 1861

Dear Brother

I again commend the awful task of writing a letter, and also it not for the anxiety which I suppose is felt for me would postpone it yet. However, I have sent papers by every steamer however being a shorter method than waiting of letting you hear of my health and whereabouts. I am yet at London, 16th

Worcester Mass  
April 29 1861  
Free James Madison  
(forwarded) 1861

Joseph C. Cabell Esq

19

Worcester Mass  
Aug 18 61

J. Tyler

20

Mr Henry C. Wiley  
Saxtons River  
Vermont



Mary Whitcomb  
Norwich  
Mass

22



Mr James W Howard  
10 22 North Fifth

Port Davis

23

PAID  
25

Miss J. Dunbar & Co  
New Bedford  
Mass

25

per Roanoke  
to Baltimore

Lake Post O.T. 3  
July 14 3

Lake  
Mrs Green Esq  
Hartensburgh  
Ky

21

- 27 **(California)**, New York, June 11, 1849 dateline on letter from a man planning to go to California, mentions "I shall take with me the apparatus for working gold and quick silver," entered the mails to Baltimore with red "New York" pmk, fine letter ..... Est. 50-75
- 28 **(Beals Bar, Cal)**, inbound cover to Beals Bar with pencil "\$1.60" express charge, red "Boston Mass May 22" origin cds and "40" rate hs, Beals Bar had no P.O. at the time, cover edge wear, fine .. Est. 100-150
- 29 **Centreville Cal** Feb 11 ms pmk and "Paid 6" rate on 1852 folded letter to Michigan, excellent letter from hard luck miner mentions "this is a land of dissapointment to thousands of men. Some go crazy, some take to drinking and gamboling and horing and so on," soiled and age stains, very fine letter ..... Est. 200-250
- 30 **Coarse Gold Gulch** Apr 14 ms pmk on 3c Green entire to N.H., aged ..... Est. 150-200
- 31 **Coarse Gold Gulch** Sept 7 86 ms pmk tying 2c Brown entire to N.Y., fine ..... Est. 75-100
- 32 **Culloma Cal 12 1/2** Apr 25 red cds with "Alta" removed, internal rate, on 1850 folded letter to San Francisco, good miners letter mentions "one lump worth 33 Dollars," very fine ..... Est. 400-500
- 33 **Culloma, Alta Cal 40** July 1 mostly clear, red cds and 2 strikes "12 1/2" internal rate cds, with rate crossed out, on 1850 folded letter to R.I., very good miners letter dated Greenwood (Louis Ville) mentions confrontation with a partner and "afforded an opportunity to see the Elephant in the shape of mountains and rough trails," discoloration spots, very fine letter and usage ..... Est. 400-500



- 34 **Don Pedros Bar Cal** Feb 22 ms pmk on canvas cover to Maine, two horiz strips of five 3c Dull Red (#11, faulty) and two horiz. strips of five 10c Green (#15, faulty) with ms cancels, canvas cover sewn over a metal cigarette box which would have contained 6 troy ounces of gold to equal the postage rate of \$1.30, the premier item for a California or Gold collection ..... Est. 15,000-20,000

28

40  
Mr. William B. Hartley  
South Fork San Juan River  
Beass Dam, California

PAID  
NEW YORK  
12 JUN  
J. Bowen Smith Esq  
Care  
Mesa Pex holes semit  
Baltimore

27

Course Gold Gulch Apr. 14<sup>th</sup>



Mr. Isaac H. Webster  
Manchester  
N. H.

30

31

Consechoed Luth  
Sept 7



Mr. Henry S. Brooks  
741 Fifth Avenue  
New York City

32



Mr. Ben Stark  
San Francisco  
Cal

33

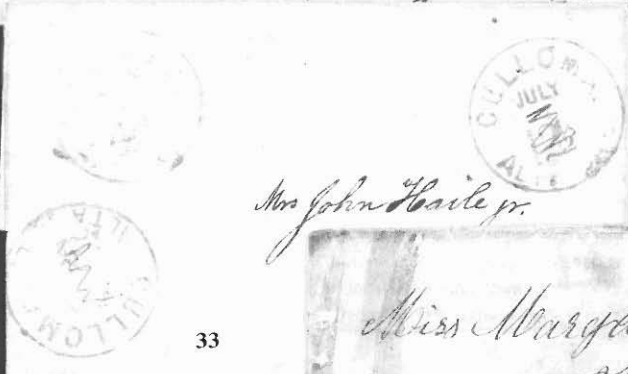

Mr John Haile jr.

Miss Margaret  
Wilcox  
Hudson Senaure  
Co

29

Wentworth Cal  
Feb 11

Michigan Co

35	<b>Downieville Cal</b> Feb 29 ms pmk and pencil "Paid 6" on 1852 folded letter to Philadelphia, superb miner's letter describes shaft mining and the fire that destroyed Downieville on December 20, 1851, also concludes "it is a complete lottery in making your fortune here and one brother in the Gold diggins is enough," ex Faulstich, fine . . . . . Est.	250-300
36	<b>El Dorado Cal</b> Feb 3 pmk tying strip of three 2c Black (#73, trimmed perfs) to 3c Pink entire to N.Y., ms "By Express" at top, original 1866 miner's letter dated from Marthenas Creek regarding the writers claim mentions "there is certainly a fortune here and I do not know of better prospecting rock in the county," cover faulty and soiled, very fine letter . . . . . Est.	150-200
37	<b>Empire Ranch Cal</b> Sept 14 1855 ms pmk tying 10c Green entire to Penna., original miner's letter dated from Sucker Flat mentions "I was engaged in constructing a ditch on Feather River. I was appointed secretary and treasurer of the Union Water Co.," cover edge wear and aged, very fine letter letter and usage . . . . . Est.	100-150
38	<b>(Forks of the North Yuba)</b> July 11, 1849 date line on very good 3p miner's letter, describes why it is a lottery as to who will be a success at mining and "If they have got that much money they either made it at gambling or speculation," letter carried out of the mails, faulty, very fine content . . . . . Est.	150-200
39	<b>Grass Valley Cal</b> Apr 17 1858 cds tying faulty 10c Green entire to Ohio, very good 1858 letter mentions "Clarks house up at the foundry took fire from the stove pipe and burned to the ground - A man was killed at Alison's Ranch a few days ago, pounded to death by an Irishman with his heels and fists! Last night a man was shot at squirrel creek but not killed," very fine . . . . . Est.	100-150
40	<b>Jamestown Cal</b> Jan 12 /55 ms pmk and "Pa 6" rate on cover to Mich., original miner's letter dated Red Mountain mentions "I have been up all night taking care of the pumps that take the water out of the claim", cover edge wear, fine . . . . . Est.	150-200
41	<b>Marysville Cal 80</b> black cds on cover to N.Y., cover minor edge faults, very fine strike . . . . . Est.	200-250
42	<b>Marysville Cala</b> Oct 12 ms pmk and "40" rate on 1850 folded letter to Mass., red "40" hs of Sacramento, excellent miner's letter dated from Foster's Bar about a robbery mentions "The amount stolen was \$4,210. . . . He could not get anybody to be his Bondsman so went and got the dust . . . . People here in the bar got together and just told him that they should lynch him if he did not tell where the money was . . . we went and dug it up," repaired tear at top and minor edge wear . . . Est.	300-400
43	<b>Mokelumne Hill Cal</b> Nov 11 cds and "Paid 6" hs on glazed paper cover to N.Y., original 1853 miner's letter, in a philosophical tone, mentions "the best is worked out and what is left is doubtful unless we are willing to work at 2, 3, & 4 dollars," cover slight edge discoloration, fine . . . . . Est.	100-150
44	<b>Mud Springs Cal *</b> double circle pmk, ms "Feb 22" date and "10" due on cover to N.H., letter written across inside of unfolded cover plus Oct 6, 1850 letter from same corres. dated at Salmon Falls, good miner's letter mentions "ascertain whether John Blunt receives two pounds of gold dust from me . . . I have now 520 dollars in dust at 16 dollars an oz.," cover edges worn, very fine strike and letter . Est.	400-500
45	<b>Nevada City Cal</b> 18 May ms pmk and "40" rate on cover to Maine, cover wrinkles, fine . . . . . Est.	250-300
46	<b>Nevada City Cal</b> 5 Mar 29 black cds tying 6c Green entire to Ohio, original 1855 miner's letter dated from Reservoir Hill, excellent miner's letter describes the use of sluice gates for controlling water to the mines in great detail, cover edge faults, very fine letter . . . . . Est.	200-250
47	<b>Nevada City Cal</b> Aug 10 1860 pmk on 10c Green entire addressed to <b>Abraham Lincoln</b> in Springfield, Ill., docket at left in hand of E.E. Ellsworth, minor soiling, very fine usage . . . . . Est.	200-250





48	<b>Oroville, Cal</b> Jul 1 1861 cds tying 10c Green (#35) to cover to N.Y., original letter dated from Cascade City, very good travel letter describes steamer and train voyage from N.Y., via Aspinwall and Panama, to Acalpulco and thence to California, cover reduced slightly at right, fine . . . . . Est.	100-150
49	<b>Placerville Cal</b> Sep 24 black cds and "Paid 6" hs on 1852 folded letter dated from Diamond Springs, letter regarding a death from Cholera, fine . . . . . Est.	75-100
50	<b>Quartzburg Cal</b> cds with ms "May 11" date and "Paid 15" rate on 1855 folded letter to <b>Canada</b> , red "U. States" hs, letter mentions "All the news here is about ditches and that won't interest you," very fine . . . . . Est.	150-200
51	<b>Rough and Ready Cal</b> mostly clear cds with ms date tying pair 3c Dull Red (#11) to cover to Maine, cover edge wear, fine . . . . . Est.	75-100
52	<b>Sacramento</b> Oct 7 magenta ms pmk and "Paid 40" rate on 1849 folded letter to Tenn, good letter mentions "stay at home - man here must labor harder than a slave, live like a dog, and in the end die like a heathen . . . the day is not far distant when mining will cease to be profitable carried on by individuals but must be conducted by companies," file fold and age stains, very fine usage and letter . . . . . Est.	400-500
53	<b>Sacramento Cal 40</b> Apr 27 black cds with internal rate on 1850 folded letter to Conn, good letter mentions negligent Expressmen and "They have undoubtedly written their friends but to go to San Francisco and put the letter in the Office and return would cost them individually \$200," small edge tear, very fine . . . . . Est.	150-200
54	<b>Sacramento City Cal</b> Dec 26 cds and "80" due hs, struck twice on very long 1850 folded letter to N.H., letter mentions "The dierea in this country is not like any other . . . There was about 15 hundred deaths this fall at Sacramento City" and "The biggest drone in California is just as liable to dig a fortune as the smartest man," very fine . . . . . Est.	200-250
55	<b>Sacramento City Cal</b> Aug 14 red cds and "10" due rate on folded letter dated from Tolls Digging, very good miner's letter from hopeful miner mentions journeys through California "I have got a nice specimen for you which I dug myself, it is pure gold and weighs just an ounce," fine . . . . . Est.	150-200
56	<b>San Francisco</b> June 20 magenta ms pmk and "40" rate on 1849 folded letter to N.Y., very good letter mentions trip to California across Mexico and "We are here before the flood of emigration - only 3 vessels have got here from around Cape Horn . . . 100 ships are laying at anchor in the bay nearly deserted by their crews," letter age discolored, very fine early usage . . . . . Est.	2,000-3,000
57	<b>San Francisco</b> straight line pmk, ms "July 2" date and "40" rate on 1849 folded letter to Conn., letter of Charles Peck dated Stockton, June 28, 1849 mentions "at the Sonoranian Camp a lump of gold was found to weigh 28 1/2 pounds," interior folds repaired, very fine strike . . . . . Est.	1,500-2,000
58	<b>San Francisco Cal</b> Jan 1 faint black cds and boxed "40" rate hs on folded letter to N.Y., very good letter dated December 30, 1849 discussing shipping news, a fire in the city, the slowness of the Post Office in distributing mail, and the humbug news from the mines, very fine letter . . . . . Est.	150-200
59	<b>San Francisco Cal</b> Sep 1 black cds and ms "40" rate on 1849 folded letter to Mo., good miner's letter dated from Stockton mentions return from a trip to Indian Country and "This place has sprung up in almost a day . . . Gold continues to be found in average quantities, but it is now as ever much of a lottery," very fine . . . . . Est.	200-250
60	<b>San Francisco Cal</b> Feb 2 black cds and ms "12 1/2" rate on cover to Culloma, Dec, 1849 docket on reverse, refolded at top and edge wear, fine usage . . . . . Est.	150-200



Paid 15



49



50

Mr. H. Vincent  
Stambridge  
Missisquoi Co.  
Canada west

Mrs. Craig  
Lawrenceburg  
Indiana

Antonia Scherer  
Moravia  
Wayne Co.  
N. Y.

48

Sacramento Oct 1 - Paid 10  
Mr. J. M. Coldwell  
Shelbyville

52



Mr. E. H. B.  
Elm St.  
Sac

53

Mr. A. B. ...  
Sullivan  
New Hampshire  
U. S. A.

54



58



51

San Francisco C. C. ...  
...  
...

Mr. Daniel M. ...  
Christiana  
Prof.  
To be left at No 126 Main Street

55

James A. Austin Esq  
115 Wall St  
N. Y. C.



59

Mr. J. Newton B...  
St. Charles  
Missouri  
U. S. A.

A. ...  
Joseph C. Will Esq  
Butler  
Upper California

60

San Francisco  
April 20  
Mr. ...  
Little ...  
Orange Co.  
California

56

SAN FRANCISCO

1849

Mrs. Elizabeth L. Pritchard  
Hartford  
Connecticut  
U. S. A.

57

61	<b>San Francisco Cal</b> Feb 6 faint cds and boxed "40" rate hs on 1850 folded letter to N.Y., very good miner's letter describes use of Rockers and mentions "We hear now of many making their 'pile' in the mines but like 'Irishmans Fleas' when you attempt to put your finger on them they are not there," repaired fold, very fine letter . . . . . Est.	200-250
62	<b>San Francisco 40</b> Apr 1 orange red cds with internal rate and "Paid" hs on 1850 folded letter to <b>England</b> , arrival bkst, ms "9 1/2" (d) due, file fold, fine usage . . . . . Est.	100-150
63	<b>San Francisco 40</b> Apr 15 partially clear red cds on 1850 folded letter to N.Y., very good miner's letter discusses a break in and robbery of silver from writer's trunk and mentions that he is heading to the Mokelumne River to mine, fine letter . . . . . Est.	100-150
64	<b>San Francisco Cal 40</b> Jul 1 red cds with internal rate on 1850 folded letter to N.Y., very fine letter dated from Mariposa is a letter of condolence to a miner's widow of a man killed by Indians and mentions "The wounds received from the arrows were not thought to be of an alarming nature" and follows the course of husband's demise, age stains, very fine letter . . . . . Est.	200-250
65	<b>(San Francisco, Cal)</b> July 13, 1850 date line on folded letter to <b>London</b> , entered the mails with "Panama Au 25 1850" black bkst, ms "1/-" due, letter enclosed bill of lading for a cannister of gold dust to be shipped on the R.M.S. steamer, aged fold, fine . . . . . Est.	100-150
66	<b>San Francisco Cal</b> Aug 1 orange red cds and "59" rate hs on entire to <b>England</b> , ms "2 / 5 1/2" due, 1850 arrival bkst, crease beginning to split and age stains . . . . . Est.	75-100
67	<b>San Francisco Cal</b> Oct 1 red cds, "Paid" hs and "59" rate on 1850 folded letter to <b>England</b> , Paid arrival cds and "19" credit hs, wrinkles, very fine usage . . . . . Est.	150-200
68	<b>(San Francisco)</b> April 14, 1851 date line on folded letter to Ohio that entered the mails with "New York May 22" pmk, letter from miner, partially cross written, mentions "I have been unfortunate in all my mining operations losing what I made by pretended friends & sickness," fine letter . . . . Est.	75-100
69	<b>San Francisco 40</b> Apr 15 faint red cds on 1851 Pardon Brown corres. folded letter to R.I., very good letter describes trip to San Francisco, "when we got to Panama they was half sick, I was 6 days on the Isthmus" and "I mean to keep out of the mines for the future altho I only spent 2 or 3 weeks in them," aged and minor faults, very fine letter . . . . . Est.	100-150
70	<b>San Francisco Cal</b> Dec 4 black cds and "10" due hs on Pardon Brown corres. cover to R.I., 2 letters enclosed, Sept 11, 1851 letter mentions vigilante committee and 2 voyages to Panama, Nov 28, 1851 letter mentions plans to drive cattle over the plains in the Spring, cover edge faults, very fine letters . . . . . Est.	200-250
71	<b>San Francisco Cal</b> Jul 31 cds tying pair 3c Orange Brown (#10) to green "Placer Times & Transcript" embossed cc, rebaked front only to Wis., fine imprint . . . . . Est.	75-100
72	<b>San Francisco Cal</b> Aug 1 black cds and "Pd 12" hs on 1853 folded letter to New York, creases, fine usage . . . . . Est.	100-150
73	<b>San Francisco Cal Paid 6</b> Jan 1 red cds on 1854 folded letter to Virginia, file fold, fine . . . . . Est.	100-150
74	<b>(San Francisco)</b> Feb 16, 1854 dateline on folded letter to <b>England</b> , "Art - 5 B.R. Dkt" two line bkst, "America-Liverpool MR 19 1854" transit and "1 / 2 1/2" due hs, aged lower panel, very fine usage..Est.	75-100

61

Dear Mr. Hunt  
Canton  
Orange

62

Mr. Sarah Phelps  
London

63

Henry A. Austin Esq  
No 85 Wall St  
New York  
N.Y. U.S.

64

Mr. Samuel C. Smith  
148 Broadway  
New York

65

Messrs. Frost & Sluiter & Co  
London.

68

Miss Susan J. Fens  
Care of Major & Mrs.  
Cincinnati, Ohio

69

Mr. Parker  
Middleton  
Rt 1

67

James Cunliffe Esq  
10 Lombard St  
London

66

By first steamer, via Panama  
John Robson Esq  
care of Mrs. Anne J.  
By Western Express  
Capt. J. J. Ford  
London

70

Mr. Parker  
Middleton  
Rt 1

72

William F. Wood  
New York

73

James Thomas Esq  
Richmond  
Virginia

74

To California, via New York  
Messrs. Garrison Brothers  
2 Grace Yard  
London

71

Miss Sarah Webb  
Thompsonville  
Racine Co,  
Wisconsin

75	<b>San Francisco Cal</b> Mar 17 black cds and "5" due hs on folded letter to Bidwell's Bar, 1854 letter dated "California State Prison" from Henry Gaitloff (serving a sentence for a murder at Bidwells Bar) mentions "I am at work in the machine shop at my business and I can assure you I would rather serve one year here than three months in the County Jail at the Bar." fine . . . . . Est.	100-150
76	<b>San Francisco Cal 26 Paid</b> Dec 20 red cds with internal rate on 1856 folded letter <b>to France</b> , red "New York Am Pkt" exchange cds, British transit bkst, "GB 40c" currency hs, French entry cds and "5" (d) due hs, file fold, fine . . . . . Est.	75-100
77	<b>San Francisco Cal 26 Paid</b> Mar 20 red cds with internal rate on 1857 folded letter <b>to France</b> , 3 month period usage, red "New York Am Pkt Apr 18" cds, 1857 French entry cds and ms "16" (d) due, very fine . . . . . Est.	150-200
78	<b>San Francisco Cal</b> Dec 6 1858 cds on unpaid cover <b>to England</b> , black "Art - 5 U.S. Pkt" two line bkst, "Liverpool U.S. Packet Ja 14 59" bkst, "1 / 2 1/2" due hs and arrival bkst, cover address partially re-inked, minor soiling, very fine usage . . . . . Est.	200-250
79	<b>San Francisco Cal</b> Aug 11 1863 black cds and "30" rate hs on folded letter <b>to France</b> , black "New York 18" debit cds, French transit bkst and "8" (d) due hs, fine . . . . . Est.	75-100
80	<b>San Francisco Cal</b> Dec 22 duplex pmk and blue crayon "20" due on inbound <b>steamship</b> entire <b>from Mexico</b> , Mazatlan cachet at top right and fancy "Franco" hs, fine . . . . . Est.	150-200
81	<b>San Francisco Cal</b> Mar 9 duplex pmk tying 3c Rose (#65) to repaired cover to Penna., original 1868 letter on "Rail Road House" imprint stationery, very good letter describing the New Almaden Quicksilver Mines in great detail incl. "There is a railroad running from the mines down the hills to these furnaces . . . .," very fine letter . . . . . Est.	75-100
82	<b>San Francisco Cal</b> Apr 16 cds on unpaid 1872 entire <b>to France</b> , black "New York Br Transit 4" debit cds, "GB 2F" currency hs, 1872 French entry cds and "12" (d) due hs, fine . . . . . Est.	50-75
83	<b>San Jose Cal</b> Apr 19 orange cds, "Paid" hs and ms "3" rate on 1852 folded letter to San Francisco, file fold, fine . . . . . Est.	50-75
84	<b>San Jose Cal</b> Sep 2 red cds and "5" due hs on 1854 folded letter to San Francisco, file fold, fine . Est.	50-75
85	<b>Santa Clara Cal</b> May 18 cds and pencil "Missent" on inbound cover <b>from France</b> to Mountain View, Cal., "Paris Mar 26 57" origin cds and boxed "P.P." hs, black "Boston" bkst, "10" due hs 3 month period usage, ms "8" (d) rate on reverse, no flap, fine usage . . . . . Est.	100-150
86	<b>Santa Cruz Cal</b> Jun 3 cds and "Paid 10" hs on cover to Philadelphia, cover restored, fine strikes . Est.	75-100
87	<b>Secret Ravine Cal</b> Feb 17 ms pmk on cover to N.H., 10c Green (#14, complete to full margins) with matching cancel, original 1856 letter from miner mentions "What I took from home I had to leave in Melbourne . . . . he can tell some big stories about Aust. and not stretch them," cover slightly aged, fine . . . . . Est.	200-250
88	<b>(Shaste Butte City)</b> Augt 17, 1851 date line on 3p folded letter to Maine, entered the mails with faint "Sacramento City" pmk and ms "Free, Galen Gates, P.M., Carroll, Maine," good miners letter mentions "There is some women here but not many of respectability. Two came here a few days ago dressed in mens clothes & may be seen most every day astraddle a horse galloping up & down the road," heavily age stained . . . . . Est.	100-150



Chas F. Lott  
Birdseye  
France

75

Messieurs J. Bourne & Co  
Cognac

76

Messieurs J. Bourne & Co  
Birdseye  
France

77

Messrs J. & J. Lott  
14 Rue de la Paix  
Paris

78

Messrs J. & J. Lott  
Paris

79

Genl. John Wilson  
San Francisco  
California

83

Nathan Conrad Hillen  
Santa Clara Valley  
California  
Mountain View

85

Messrs J. & J. Lott  
Paris

82

Messrs J. & J. Lott  
Paris

80

Genl. John Wilson  
Counsellor at Law  
San Francisco

84

Tha Packer  
Gilbert St  
Philadelphia

86

Mrs Esther Gates  
Carnall Post Office  
Maine

88

Secret Room  
cal Feb 19  
Mr. Carter Packer  
North Monroe  
14

87

RAIL ROAD HOUSE,  
26, 318 and 330 Commercial Street,  
Between Battery and Front.  
SAN FRANCISCO.  
Lodging in Single Room with French Agency  
Mattresses, 25 and 35 cts per Night.  
Bath & Kitchen included.

Silvester Garrett,  
Philadelphia  
Pennsylvania.

81

- 89 **Sonora Cal** Apr 11 cds with irregular inner circle on 1853 folded letter to Maine, pair 3c Dull Red (#11) with grid cancels, original miner's letter dated from Jackass mentions "There are a great many going to Australia from here now. I have had the Australia Fever but not very bad," minor edge soiling, fine ..... Est. 200-250
- 90 **Stockton Cal** Aug 12 blue cds and "10" due hs on cover to Mass., original 1852 miner's letter dated from Yorkstown mentions "The miners in this vicinity have done better for several weeks past & taken out more gold than was ever taken before in the summertime . . . Had I known as much about mining two years ago as I do now I would have had 100,000 dollars at my command," cover aged, very fine letter ..... Est. 100-150
- 91 **Strawberry Valley Cal** red cds with ms "Jan 1" date on 10c Green entire to Ill., **forwarded** with "Lewiston Ill" cds and ms "Ford. 3" notation, good miner's letter dated "Coles Diggings, Dec 25, 1857 mentions "At present I am opening some new claims in Diggings that never have been worked . . . There is four feet of snow and I have to go 12 miles on snow shoes to take this letter," cover minor edge wear, very fine letter ..... Est. 100-150
- 92 **Sutter Creek Cal** June 10 ms pmk and "12 Paid" rate on cover to Vermont, original 1852 miner's letter dated from Amador mentions "yesterday, the first we have worked at that place it yielded in a little more than half a day - five dollars each. The prospect is, I may get from five to eight dollars a day." , cover edge wrinkles, very fine letter and usage ..... Est. 200-250
- 93 **Woods Diggings Cal** Feb 27/51 ms pmk and "40" rate on cover to Mass., cover slightly edge worn and edge tear, ex Haas, very fine early usage ..... Est. 300-400

#### DAKOTA TERRITORY

- 94 **Coral Dak** July 11 87 straight line pmk tying 2c Red Brown (#210) to cover, cover edge wear and small stains ..... Est. 75-100
- 95 **Fort Pierre Dak** Jan 20 1881 magenta pmk on 3c Green entire, reduced slightly at right, fine strike ..... Est. 75-100
- 96 **Fort Yates Dakota** Sep 23 1882 pmk on 3c Green entire, slightly aged, fine strike ..... Est. 50-75
- 97 **Gary, Dak H.K. Herrick P.M.** Dec 6 1883 cds on cover with 2c Red Brown tied, fine ..... Est. 50-75
- 98 **Glenwood Dak** Mar 11 double circle, pmk on cover with 3c Green tied, fine ..... Est. 50-75
- 99 **Menno D.T. 7-29-82** ms pmk on **registered** 3c Green entire, 3c Green and 10c Brown with ms cancels, fine ..... Est. 50-75
- 100 **Pine Ridge Agency Dakota** Nov 9 1884 triple circle blue pmk on cover with 2c Red Brown, cover crease, fine ..... Est. 75-100
- 101 **Pitrodie** 1-1-89 ms pmk on cover to Mass with 2c Green pen cancelled, cover reduced at right and repaired ..... Est. 50-75
- 102 **Sisseton Agency Dak** Oct 14 1886 cds on **registered** cover, 2c Red Brown tied with 10c Brown, arrival bkst, fine ..... Est. 75-100



## DISTRICT OF COLUMBIA

- 103 **Washington City D.C.** Apr 16 orange cds, arc "Paid" hs and ms "24" rate on 1849 folded letter **to England**, ms "charge box" notation, red "3" credit hs, London arrival cds, early usage of credit handstamp, very fine ..... Est. 50-75

## FLORIDA

- 104 **Key West Florida** May 1 red oval **territorial** pmk and ms "75" rate on 1832 folded letter **from Guatemala** to New York, ms "Henry Savage" endorsement from the **U.S. Consulate** at Guatemala, black "Habana" straight line transit, letter regarding the mails, file fold, very fine ..... Est. 250-300

## ILLINOIS

- 105 **Cahokia** 19 Nov ms pmk, **while Indiana Territory**, and "10 Paid" on 1805 folded letter to Kaskaskia, repaired tear at top, very fine usage ..... Est. 750-1,000
- 106 **Godfrey Ill** large straight line pmk, ms "April 11" date and "25" rate on 1844 folded letter to N.Y., file fold, fine ..... Est. 100-150
- 107 **Godfrey Ill** small straight line pmk, ms "May 10" date and "10" rate on 1847 folded letter to Wisconsin, file folds, about fine ..... Est. 150-200
- 108 **Kaskaskia** 15 May ms pmk, **while Indiana Territory**, and "25" rate on 1805 folded letter of R. Morrison to Philadelphia, good letter regarding mail contracts for mail from Vincennes via Kaskaskia to Cahokia or St. Louis, aged folds, very fine usage ..... Est. 1,000-1,250
- 109 **(Kaskaskia)** Jan 30 1807 dateline on folded letter to Washington, entered the mails with "Lexington Kentucky Feb 19" red oval pmk and ms "25" rate, **forwarded** to Winchester with red "Washington City Mar 19" pmk and rate addition and forwarded again to Windham, age stains, very fine usage ..... Est. 250-300
- 110 **Kaskaskia** Oct 9 ms **territorial** pmk and "10" rate on 1817 folded letter, aged, fine usage ..... Est. 500-700
- 111 **Little Fort Ill.** mostly clear rimless pmk, ms "Oct 7" date "Paid" hs and ms "10" rate on 1844 entire, file folds affect pmk ..... Est. 75-100
- 112 **Shawnee Town**, Forwarded From, September 12 ms **territorial** forwarding pmk on 1812 folded letter, red "New Haven Ct Aug 6" origin pmk, "Paid" hs and "25" rate, A.L.S. of Jared Mansfield to Stanley Griswold, aged and faults, fine usage ..... Est. 250-300

## INDIAN TERRITORY

- 113 **Doaks Ville Ark** May 2 black **Indian Territory** pmk, Choctaw Nation, and ms "10" rate on 1849 folded letter to N.J., good letter from Presbyterian Missionary, very fine ..... Est. 150-200

20

## IOWA

- 114 **Keokuk I.T.** red arc **territorial** pmk, ms "Sept 15" date and "15" rate on 1846 folded letter to Lee County, file fold, fine ..... Est. 200-250

## LOUISIANA

- 115 **New Orleans** Apr 16 large cds, while **District of Louisiana**, and ms "25" rate on 1805 folded letter to Cragfont, Tenn., "Nashville T May 22" straight line pmk and ms forwarded notation, fine ..... Est. 400-500
- 116 **New Orleans** Sep 4 **territorial** cds and ms "25" rate on 1807 entire to N.H., endorsed "Fort Stoddard Mail" at left, very fine ..... Est. 150-200
- 117 **New Orleans La** Jun 17 black cds, "Paid" hs and "40" rate hs on 1849 folded letter to San Francisco, letter mentions "The arrival of the mail which brought your letter produced an exaggerated relapse of the gold mania, so that emigration is commencing with a greater rush than ever," edge soiled, creases, fine strikes ..... Est. 150-200
- 118 **New Orleans La** 10 Mar 4 red cds with internal rate and "Paid" hs on cover to **Canada**, ms "4 1/2" (d) due, very good 1851 letter of E.B. Higgins mentions "I think you are aware of my presence here as Agent for 'Gregory's California Express' - I rec'd my first shipment of dust by the Falcon from Chagres" and continues with shipping information relating to California, cover refolded at left, very fine letter ..... Est. 150-200

## MARYLAND

- 119 **Annapolis Md** Nov 17 red cds and "Paid 5" hs on 1847 folded letter, carried by Herout et de Handel line's "New York" used to **Italy**, red "Dec 12" French entry cds, Paris transit bkst and "Roverbella" arrival bkst, very fine ..... Est. 100-150
- 120 **Baltimore Md** May 13 blue cds, red "Paid" hs and crayon "35" rate on cover to **Papal States**, red "New York Am Pkt May 14" bkst, "12" credit hs and boxed "Aachen Franco" red ds, cover minor soiling, fine usage ..... Est. 75-100
- 121 **St. Inigoes Md** April 18 ms pmk and "Paid 21" rate on cover to **France**, red "New York Am Packet" exchange cds, 1855 French entry cds and ms "12" (d) due, cover edge wear at top, fine ..... Est. 50-75

## MASSACHUSETTS

- 122 **Boston** straight line pmk "3 MA" cds and ms "8" rate on 1796 folded letter to Ipswich, fine .... Est. 50-75
- 123 **Boston Ms Ship** Oct 6 red cds and matching "34" **retaliatory rate** hs on 1848 folded letter **from France** to Philadelphia, "Montgomery Sep 21 1848" origin cds and boxed "P.P." hs, very fine ... Est. 100-150
- 124 **Boston Paid Br. Pkt** Oct 24 red cds and matching "48" credit hs on 1855 folded letter to **Canton, China**, pencil "53" rate, red "Paid" transit, "Hong Kong" transit bkst, fine ..... Est. 75-100
- 125 **Boston Paid 3** Apr 8 red credit cds and "Paid" hs, pencil "15" rate on 1857 folded letter to France, red French entry cds, credit should have been "12" for British Packet, early usage after 1857 Treaty, file fold, fine ..... Est. 25-50





25  
  
 From  
 Merchants: Manchester Engine  
 merchant.  
 115  
 Cragfont  
 Tennese.  
 Mail.

28  
 116  
 Miss. A. M. Hale.  
 Post mouth.  
 Antille. St. J.  
 ... Hampshire.

15  
 114  
 Edgar  
 Circuit Court  
 ...  

117  
  
 Mr. Wm. Valentine  
 San Francisco  
 California  
 (40)

PAID  
 118  
 Miam A. Phillips Esq.  
 Montreal  
 Canada East.  



Via New York & Havre  
 119  
 Giovanni P. Chauvenet  
 Roverbella  
 Mincio, près de Mantoue. Italie  



122  
 Joseph Proasey  
 Boston  
 Spessa

At Niagara 20  
 April 21  
 Paid 21  
 121  
 Miss Mary T. Thompson  
 Providence Priory  
 Auch.  

123  
 Philadelphia  
 ...  
  

125  
 Mr Steamer "Europa"  
 PAID  
 Mrs. O. Dupuy  
 Cognac  
 France  

48  
 124  
 Robert S. Lang  
 ...  
 Canton  
 China  

120  
 ...  
 ...  
 ...  

## MISSISSIPPI

- |     |   |        |
|-----|---|--------|
| 126 | <b>Oakland College Miss</b> Jan 18 red cds, no rate indication or evidence of missing stamp, on 1854 printed circular from the college, fine ..... Est. | 75-100 |
|-----|---|--------|

## MISSOURI

- |     |   |         |
|-----|---|---------|
| 127 | <b>Cape Girardeau tm</b> 2 May 1814 ms <b>territorial</b> pmk and "J.M. Ferron Postmaster" free frank on folded letter to Pittsburgh, age stains, fine usage ..... Est.                               | 200-250 |
| 128 | <b>St. Louis</b> Dec 7 ms pmk, <b>while Louisiana Territory</b> , and ms "Paid 20" rate on 1810 folded letter to Kaskaskia, age stained and mended tear at right, very fine early usage ..... Est.    | 200-250 |
| 129 | <b>St. Charles</b> Feb 28 1818 ms <b>territorial</b> pmk, and "12 1/2" rate on folded letter to Pierre Menard at Kaskaskia, age stains, very fine usage ..... Est.                                    | 200-250 |
| 130 | <b>St. Louis Feb 1</b> two line <b>territorial</b> pmk and ms "10" rate on 1818 folded A.L.S. of <b>Pierre Chouteau</b> , in French, to Menard in Kaskaskia, minor age stains, fine strike ..... Est. | 100-150 |
| 131 | <b>St. Louis Mo. T.</b> Dec 13 black <b>territorial</b> cds and ms "20" rate on 1819 folded A.L.S. of <b>Pierre Chouteau</b> , in French, to Col. Menard at Kaskaskia, aged, fine strike ..... Est.   | 100-150 |
| 132 | <b>St. Louis Mo T.</b> Apr 14 red <b>territorial</b> cds and ms "25" rate on 1820 folded A.L.S. of <b>Pierre Menard</b> , in French, to Georgetown, D.C., very fine ..... Est.                        | 100-150 |

## NEW HAMPSHIRE

- |     |  |         |
|-----|--|---------|
| 133 | <b>Orford-Ville, N.H.</b> blue arc hs, "Free" hs, ms "June 11" date and P.M. free frank on 1852 folded letter to Vermont, very fine ..... Est. | 100-150 |
|-----|--|---------|

## NEW YORK

- |     |  |         |
|-----|--|---------|
| 134 | <b>N. York</b> July 28 large part strike brown straight line pmk and ms "10" rate on 1797 entire to Philadelphia, fine ..... Est.  | 25-50   |
| 135 | <b>New York</b> Feb 8 black "clamshell" pmk and ms "20" rate on 1802 folded letter to N.C., file folds, fine ..... Est.  | 25-50   |
| 136 | <b>New York</b> Nov 15 red cds, arc "Paid" hs and ms "37 1/2" rate on 1843 folded letter <b>to France</b> , red "Colonies & Art 12" boxed hs and ms "17" (d) due, 1843 arrival bkst, very fine ..... Est.  | 25-50   |
| 137 | <b>New York Ship</b> Nov 4 black cds and ms due on 1850 folded letter from <b>Batavia, Java</b> to Boston, blue "Batavia Franco" origin pmk, "Singapore" transit bkst, various ms rates and credits, fine ..... Est.   | 75-100  |
| 138 | <b>Steamship 30 Cts</b> pmk on April 21, 1850 folded letter dated from Valparaiso to Mass., very good letter from the Capt of the Ship Woodside, letter mentions declining offer to sell the ship and mentions "There are ships here from 1000 tons down and every one that came around the Horn at the same time we did have more or less damage," address panel faults, fine letter ..... Est. | 150-200 |

126

Joseph H. H.

128

St Louis Mo 20.

Michael Jones Esq

127

Mr David Johnson

Pittsburgh Pa

129

St Charles  
May 23rd 1874

Paris 3

1874

Madame Rose Minard  
aux Kas Kaskia

130

Kas Kaskia

131

Kas Kaskia  
Minard

134

Timothy Green Esquire

132

George Faxon Esq  
District of Columbia

135

Edenton  
North Carolina

133

Wm Green Esq  
Minard

136

M. C. Johnson Esq  
Cincinnati

138

Lot N. Blanchard  
Lynn  
Mass

137

Mrs. S. C. Mackay  
Boston  
Mass

139	<b>New York 21</b> Oct 4 black debit cds on cover <b>to England</b> , red "Oct 27, 1851" arrival bkst and ms "1/-" due, mails made up for "Washington" were transferred to the Cunard Line "Canada" on October 12 after "Washington" was disabled, in this case the Cunard steamer carried American Packet mails, stains, fine usage . . . . . Est.	75-100
140	<b>(New York)</b> August 5, 1856 dateline on folded letter <b>to France</b> , boxed "Colonies Art - 18" orange hs, "Liverpool Ship" bkst, 1856 French entry cds and "30" (d) due hs, crease and edge soiled, less than 3 recorded examples of "Art 18" hs on mail from U.S., very fine usage . . . . . Est.	150-200
141	<b>(New York)</b> their "US Notes 136" two line hs on "Insufficiently Prepaid" entire to New York, three copies 1sh Green (#48) tied with 1d Red (#33), blue "London NO 11 65" origin bkst, file fold affects 1 stamp, fine strike . . . . . Est.	150-200
142	<b>New York Paid</b> May 7 red cds and boxed red <b>Supplementary Mail</b> hs on 1866 folded letter <b>to France</b> , pencil "2" at top for double rate and red crayon "24" credit, French entry cds and boxed "P.D." hs, fine . . . . . Est.	150-200
143	<b>(New York)</b> their "Steamship 10" hs on inbound cover, black "Forwarded By Will & Co. Havana" oval hs, cover tear at top, fine strikes . . . . . Est.	75-100
144	<b>N. York Steamship</b> hs with "40" rate hs on inbound entire to Brooklyn, cover edge worn, fine strike . . . . . Est	75-100
145	<b>Poughkeepsie N.Y.</b> Jul 6 partially clear red cds and "29 Paid" rate hs on cover <b>to France</b> , 1850 French entry cds and ms "30" (d) due, cover edge stain, fine rate hs . . . . . Est.	50-75
146	<b>Troy N.Y. 24</b> Mar 18 blue cds with internal rate on cover <b>to England</b> , black "21" credit, 1851 arrival bkst and ms "1/-" due, fine . . . . . Est.	50-75

## OHIO

147	<b>Cleveland, O.</b> Nov, 13 red two line pmk in double line box and ms "25" rate on 1830 entire to New York, slightly soiled fold, very fine strike . . . . . Est.	75-100
148	<b>Cleveland O.</b> June 8 red two line pmk on double line box on entire to Mass., ms "25" rate, slightly soiled file folds, very fine strike . . . . . Est.	75-100
149	<b>Cleveland, O.</b> Dec 14 two line red pmk in double lined box transit pmk and re-rated "18 <sup>3</sup> / <sub>4</sub> " on 1831 folded letter to Detroit, ms "Painesville OH" pmk and "6" rate, age stains, fine strike . . . . Est.	100-150
150	<b>Hamilton O</b> July 20 straight line pmk and ms "25" rate on 1839 folded letter to Indianapolis, file folds, fine . . . . . Est.	50-75

## PENNSYLVANIA

151	<b>Philadelphia Pa</b> Sep 18 blue cds, "Paid" hs and red crayon "34" <b>retaliatory rate</b> on 1848 folded letter <b>to France</b> , orange "Colonies & Art 13" boxed hs, French entry cds and ms "15" (d) due, file fold, fine . . . . . Est.	100-150
152	<b>Philadelphia Pa 5</b> Jan 9 blue cds and "Paid" hs an 1849 folded letter <b>to France</b> , boxed "Colonies & Art 13" orange hs, ms "20" (d) due hs, fine restored rate period usage . . . . . Est.	75-100
153	<b>Philadelphia 3</b> Mar 15 black exchange office, debit cds on 1859 folded letter <b>to France</b> , 1859 French entry cds and "8" (d) due hs, fine . . . . . Est.	25-50

for Thomas 'Gabe'

P.D.

139

La Cork

Messrs. Ruess & Co.  
Rivers

142

21

U.S. NOTES  
136  
Sanman Kemp  
Water 96

141

By Steamer from Havana to N. York.

143

Mr. Edward L. Smith  
108 Schermerhorn St.  
Brooklyn  
N. Y.

Monsieur Aug. Thibault  
3 Rue du Calvaire  
Paris

140

10  
104  
104  
104

144

146

145  
145  
145  
145

145  
145  
145  
145

Cleveland, O.  
NOV. 13.

147

H. H. W. & Co.

149  
149  
149  
149

Cleveland, O.  
JUNES

148

148  
148  
148  
148

151  
151  
151  
151

150  
150  
150  
150

153  
153  
153  
153

152  
152  
152  
152

## RHODE ISLAND

- 154 **Pawtucket R.I.** Feb 27 red cds and matching "24" rate hs on cover **to England**, "5" debit hs, greenish "America-Liverpool Mr 12 54" bkst, "1/-" due hs, fine ..... Est. 50-75

## SOUTH CAROLINA

- 155 **Charleston SC 12 1/2** Jul 11 red **steamship** rate cds on entire "pr Isabel" to New York, light bleach spots ..... Est. 50-75

## TEXAS

- 156 **Bastrop** Dec 17 ms **Republic of Texas** pmk on 1840 folded letter to Maine, ms "Paid 50" Texian rate, blue "New Orleans La Dec 31" cds, "Ship" hs and ms "27" rate, **forwarded** with red "Waterville Me" cds and "18 3/4" rate to Vermont, edges stained, fine usage ..... Est. 200-250

## VERMONT

- 157 **Sharon Vt** straight line pmk, ms date and "12 1/2" rate on 1830 folded letter to Mass., fine ..... Est. 100-150
- 158 **Thetford Vt** March 22 ms pmk in brown hs oval and "Free" hs on 1820 folded letter to P.M. at Hingstone, Penna., worn fold affects pmk, fine ..... Est. 200-250

## VIRGINIA

- 159 **Aldie Va** Aug 30 red cds and fancy "3 Paid" hs on folded letter to Alexandria, very fine ..... Est. 50-75
- 160 **Cabin Point Jany 5** mostly clear straight line pmk and ms "1" (dwt) rate on 1790 folded letter to Richmond, split fold at left, fine usage ..... Est. 250-300
- 161 **Charlotte c.h. Aug 16** straight line pmk and ms "12 1/2" rate on 1813 entire to Warminster, very fine ..... Est. 300-400
- 162 **Dumfries Decem. 12** mostly clear, brownish straight line pmk and ms "2" (dwt) rate on 1790 folded letter to Philadelphia, ms "1/-" local currency equivalent, file fold, fine ..... Est. 200-250
- 163 **Fredericksburg** straight line pmk and "July 25" ds on flap of folded letter to Philadelphia, ms "10" (d) rate and "1/7" local currency equivalent, 1775 usage although undated, minor flap fault, very fine Est. 2,000-2,500
- 164 **Fredbg. April 23** straight line pmk and ms "5.8" (dwt, gr) rate on 1790 folded letter to Philadelphia, ms "2/5" local currency equivalent, file fold, fine ..... Est. 300-400
- 165 **Norfolk Jan** straight line pmk, ms day and "3" (dwt) rate on 1789 folded letter to Philadelphia, ms "1/5" local currency equivalent, age stain and repaired spindle hole, fine strike ..... Est. 300-400
- 166 **Parkersburg Va** fancy **stencil** pmk, ms date and "18 3/4" rate on yellow, 1832 folded letter to Maryland, ex Salzer, very fine ..... Est. 200-250
- 167 **Randolph Macon College Va** green cds and "Paid 3" hs on cover, ms date and charge notation, fine ..... Est. 100-150





5

11

and brass type  
dams street

154

155

Brooklyn  
New York

Barstrop  
Dec 19



Paid 30  
1834

Mr. Joseph P. Fairbanks Esq  
St. Columby

Waterville

156

Maine U.S.

SHARON, VT.  
Oct. 27

12

FREE

158

Henry Buckingham Esq.



Mercht. & Postman  
at Kingsto  
Pensylv

157

Mr. Franklin Fairbanks

Stephen Lemming & Company  
New York

159

Va

CHEST FOR JACKS

Lighton Wood Esq.

160

Toluckton, Kent

Charlotte at Aug 16

Geoff. C. Byron Esq.

161

Wilmington

Johnson County

ROCKFORD, ILLINOIS

162

Andrew Chow Esq.

Phila

50

EXCHANGED

163

Mr. J. N. Mitchell

Merchants  
St. Louis

2/3  
March 23

164

W. Shandish Esq.

Philadelphia

NORFOLK 1/18 1834

Mr. J. A. Stewart & Mercht.  
March 4

165

Phila



William Esq.

Suffolk

167



Benj. Eden Esq.

Upper Marlborough

Prince George County  
Maryland

166

168	<b>Richmond, July 13</b> straight line pmk, between bars, ms "6" (dwt) rate on 1787 folded letter to N.Y., ms "3/-" local currency equivalent, aged fold, very fine strike . . . . . Est.	250-300
169	<b>Richmond, Nov 29</b> straight line pmk and ms "3.8" (dwt, gr) rate on 1787 entire to Baltimore, ms "1/5" local currency equivalent, fine . . . . . Est.	300-400
170	<b>Richmond Sep 27</b> straight line pmk, between bars, on 1790 folded letter to Philadelphia, ms "2.16" (dwt, gr) rate and "1/4" local currency equivalent, file fold, very fine . . . . . Est.	300-400
171	<b>Richmond, July 8</b> straight line pmk, between bar, and ms "20" rate on 1793 folded letter to Philadelphia, fine . . . . . Est.	250-300
172	<b>Richm'd. July 13 1795</b> straight line pmk, between bars, and ms "22" rate on folded letter to N.Y., aged folds, very fine strike . . . . . Est.	150-200
173	<b>Rich'd, November 28, 1796</b> straight line pmk, between double bars, "Paid" hs and ms "20" rate on folded letter to Philadelphia, aged folds, very fine strike . . . . . Est.	150-200
174	<b>Richmond Oct 11, 1797</b> straight line pmk, between double bars, and ms "22" rate on 1797 folded letter to N.Y., file fold, very fine . . . . . Est.	250-300
175	<b>R'D Oct 14</b> straight line pmk of Richmond and ms "17" rate on 1799 folded letter to Accomac C.H., fine . . . . . Est.	200-250
176	<b>Smithfield Va Dec 13</b> two line pmk and ms "Paid 6" rate on 1833 entire to Suffolk, file fold, fine Est.	100-150
177	<b>Wheeling Va Jan 3</b> black cds, "Paid" hs and "10" rate on 1851 folded letter to <b>Wurttemberg</b> , red "Colonies & Art" boxed hs, French entry cds and ms due, fine . . . . . Est.	50-75
178	<b>Winchester Va Aug 20</b> straight line pmk and ms "12 1/2" rate on 1809 folded letter to Baltimore, very fine . . . . . Est.	300-400
179	<b>Winchester Va Apr</b> mostly clear cds and ms "20" <b>restored</b> rate on 1816 folded letter dated March 27, 1816, small internal tear, reverse aged, very fine usage . . . . . Est.	100-150
180	<b>Winchester (Va) Oct</b> fancy pmk, ms day and "18 1/2" rate on 1820 folded letter, aged file fold, very fine strike . . . . . Est.	300-400

## CALIFORNIA ILLUSTRATED COVERS

181	<b>Temperance Envelope</b> , all over allegorical illustrated cover used to Ohio, pair 10c Green (#33) tied, "Fiddletown Cal Jul 17" cds, original letter enclosure, cover crease at top and portion of flap missing, very fine design . . . . . Est.	750-1,000
182	<b>Four Horse Stage</b> illustration with "Overland, San Francisco Via Los Angeles, U.S. Mail" captions on 10c Green entire to Conn, "San Francisco Cal Dec 20 1858" cds, small age spot, ex Jessup, very fine . . . . . Est.	2,000-2,500
183	<b>Four Horse Stage</b> illus. cover used to Sacramento, 3c Dull Red (#26, se, faults) tied partially over design by "San Francisco Cal May" cds, Overland Mail inscription crossed out, fine . . . . . Est.	750-1,000

Richmond July 13

Richmond July 29

Richmond July 27

2-16

To  
Messrs. Carey & Telford  
Baltimore

Messrs. Andrew Clark & Co.

Philadelphia

168

169

170

Richmond July 8

Richmond July 12

22

Richmond November 28, 1896

PAID 20

Mr. Peter Paillet -  
to the care of Mr. Hensley -  
Philadelphia N.Y.C. -  
Philadelphia N.Y.C.

Nicholas Lowery  
New York

William Thomas Esq.  
Accountant to the War Dept.  
Philadelphia

171

173

172

Richmond July 11, 1897

27

Nicholas Lowery Esq.  
New York

George Parker Esq.  
Attorney at

Joseph Mearns Esq.  
also at  
New York

174

175

176

PAID 10  
In Honor Christian Northrup  
in  
Tulington  
Königsreich Württemberg  
via Havre

Winchester, Va. Aug. 23

Cornelius Fennings

178

179

20

Eliza Beatty Esq.  
Cuba's Sagas-town Bern

177

180



Miss Eliza Townsend  
Pavenna  
Portugal  
Ohio

Miss Katie W. Thompson  
Care of Isaac Thompson Esq.  
New-Haven  
Conn.

183

181

182

- 184 **Train** illustrated cover, "Per Overland Mail Stage, Via Los Angeles, In Hope of the" inscription, Hutchings & Rosenfield imprint, used to N.Y. with 10c Green (#35) tied by "San Francisco Cal Apr 23 1860" pmk, cover edge repairs affecting design, very fine design ..... Est. 750-1,000
- 185 **Isthmus of Panama** map illus. cover with "A.M. Hinckley & Co" imprint at left, "J.W. Carrington, Agent, New York" at right, used to Mass., entered the mails with "New York 5 Cts Jan 10" black cds, cover minor edge faults, two reported examples, extremely fine design, ex Knapp ..... Est. 2,000-2,500
- 186 **Via Panama** steamer illus. cover used to Ohio, 10c Green (#35) tied by "San Francisco Cal" cds, cover corner fault at bottom right, very fine design ..... Est. 750-1,000

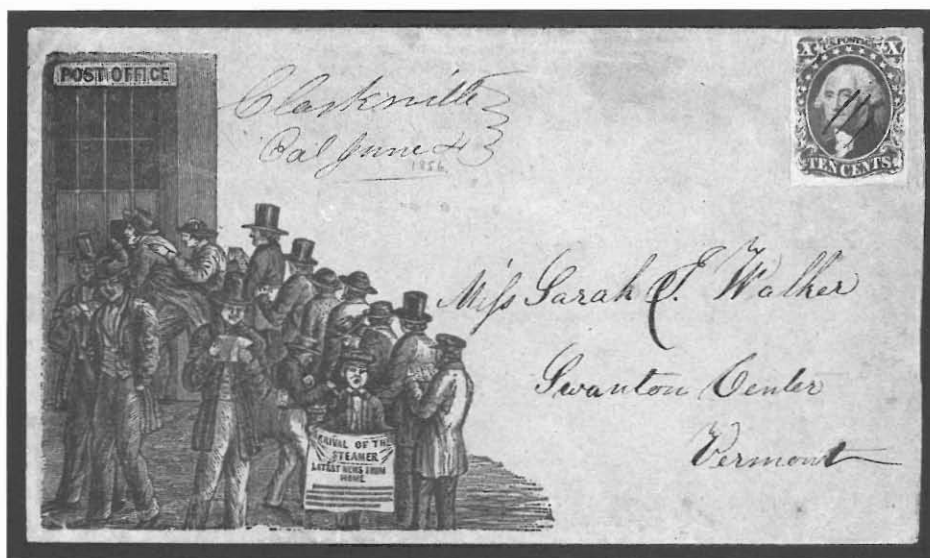

- 187 **Arrival Of The Steamer**, Latest News From Home, pictorial cover used to Vermont with 10c Green (#14) ms cancel, ms "Clarksville Cal June 4" pmk, the only reported example, ex Knapp, Pearce, Jessup, Haas and Grunin, very fine ..... Est. 2,500-3,000
- 188 **Long Tom**, blue embossed design by Eaves, Published By The Downieville Book Store imprint, used to Maine with 10c Green (#14) tied, "Downieville Cal May 17" pmk, cover minor corner discoloration at bottom right, ex Wiltsee, the only recorded example, superb design ..... Est. 2,000-2,500
- 189 **Prospecting Miners**, green embossed design cover used to France, with 3 copies 5c Brown (#76, overlapping edge at foot, faults) tied, "Mokelumne Hill Cal Apr 27" cds, red "New York Paid 12" credit cds, 1864 French entry cds and boxed "PD" hs, arrival bkst, cover aged, only reported example of miner pictorial cover used to France ..... Est. 1,500-2,000
- 190 **Prospecting Miners**, blue embossed design used to Penna., ms "Goodyears Bar Cal April 25<sup>th</sup>" pmk and "10" rate, cover has been restored, very fine design ..... Est. 750-1,000
- 191 **Miner's Coat Of Arms** pictorial cover, Barber & Baker imprint, used to Penna., "Sacramento City Cal Aug 15" cds and "10" rate hs, cover repaired tears at top, part flap ..... Est. 750-1,000
- 192 **Miner's Coat Of Arms** pictorial cover, Barber & Baker imprint, used to Wisconsin, "Auburn Cal Apr 24" cds and "Paid 10" hs, cover extensively restored ..... Est. 400-500

PER OVERLAND MAIL ST. L. VIA LOS ANGELES.



Published by Houghton & Eschfeldt, 142 Montgomery St.



Via Panama.



184

Mrs. Annie Sherwood  
Care of J. H. Sherwood  
No. 60 Wall St. New York

186

Mrs. A. J. Goldsmith  
Panville Lake Co  
Ohio



190

Goodman, N. H.  
April 15  
Mr. Lewis C.  
Twins Mill  
Lancaster  
Pennsylvania



191

Mr. George Maus  
Millerton Post office

10

192

PAID



Mr. Jacob Andrea  
Sackville  
Crawker Co.  
N. Y.



189

Mr. B. F. Fure de Gue  
Madame  
B. D. C.  
Bouffard, Canton  
Departement du Rhone  
France



A. M. Hinkley & Co.  
ASPINWALL, PANAMA.

Isthmus of Panama.

Transit Exp.



185

Mrs. D. M. Chandler  
Westford  
Mass.



188

Mr. Marshall, W. Haughton  
North Anson  
Maine



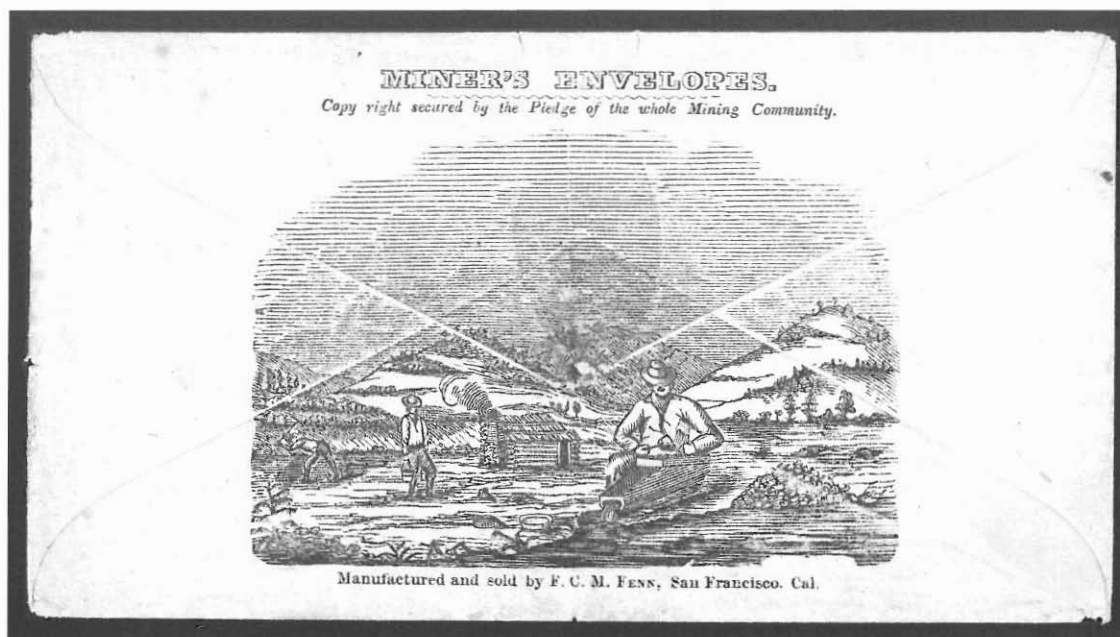

- 193 **Miner's Envelopes** Series by F.C.M. Fenn, all over reverse illus. of miners operating a cradle, used to R.I. with pair 3c Dull Red (#11) tied by "San Francisco Cal Jun 10" cds, "Due 10" hs to left, cover stain on front not affecting design, the only reported example, P.F. cert, fine ..... Est. 1,500-2,000
- 194 **Miner's Envelopes** Series by F.C.M. Fenn, all over reverse illustration of a miner relaxing, used to Conn. with 3c Dull Red (#11) tied by "New York Nov 7" pmk, cover minor edge repairs, the only reported example ..... Est. 1,000-1,250
- 195 **Miner's Envelopes** Series by F.C.M. Fenn, all over reverse illus. of miners working a long tom, entered the mails with 3c Dull Red (#11) tied, red "Boston 3 cts Mar 21" cds, the only reported example, ex Haas, very fine ..... Est. 1,500-2,000
- 196 **Wm. T. Gibbs' Miner's Envelope**, long tom pictorial cover by Gibbs, used to San Francisco with 3c Dull Red (#11) tied by "Georgetown Cal Jan 16" cds, the only recorded example, very fine .... Est. 1,250-1,500
- 197 **The California Escutcheon** pictorial cover, J.M. Hutchings imprint, carried out of the mails to R.I., ex Clifford, very fine ..... Est. 300-400
- 198 **Letters From Home** pictorial cover, J.M. Hutching's imprint, used to Ill. with "Downieville Cal Nov 10" cds and "10" due hs, ex Pearce and Haas, fine ..... Est. 1,250-1,500
- 199 **Mining Scene** pictorial cover, J.M. Hutchings imprint at left, Sun Print imprint at foot, used to Ohio with ms "Campo Seco August 16 54" ms pmk and "Paid 6c" rate, cover has been cleaned at bottom, fine ..... Est. 1,000-1,250
- 200 **Mining Scene** pictorial cover, J.M. Hutchings and Sun Print imprints, used to Mass with "Mormon Island Cala" double oval ds, "July 14" date and "Paid 6" over smaller "Paid" hs, cover restored, P.F. cert ..... Est. 750-1,000
- 201 **Mining Scene** pictorial cover, J.M. Hutchings imprint, used to Delaware, partially clear "Columbia Cal Oct 12" cds, "Paid" hs and "12" double rate hs, cover has been cleaned slightly affecting



194

NORTHERN NEWSBOY.

Copyright secured by the Editors of the whole Mining Community.



NORTHERN NEWSBOY.

Copyright secured by the Editors of the whole Mining Community.

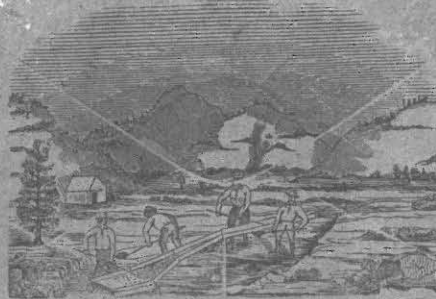

195



C. O. Blake

San Francisco

Paid

196



197

Miss Lydia A. Price  
Johnston  
R. I.

PAID 6

John Britton

West Salem

Ohio

199

198



Mr. P. D. H.

Car



MINING SCENE.

200

PAID

Mr. Benj. D.

Wilma



MINING SCENE.

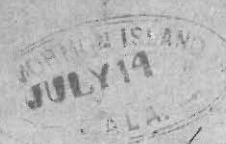

PAID 6

Mrs. Harriet Lake  
Topsfield  
Mass

201

- 202 **Prospecters** pictorial cover, J.M. Hutchings imprint, used to Wis., "Sacramento Cal Dec 29" cds and "10" due hs, cover edges restored, very fine design ..... Est. 750-1,000
- 203 **Rocking The Cradle** pictorial cover, J.M. Hutchings imprint, ms "Paid 20" double rate and "Oroville Cal Sept 16" ms pmk, cover age stains ..... Est. 750-1,000



- 204 **This Is Just The Thing** cartoon pictorial cover, Noisy Carrier's imprint, used to Stockton with 3c Dull Red (#26) tied by "Rough & Ready Cal Aug 6 1860" pmk, cover edge restored at top, ex Wiltsee, the only reported example ..... Est. 1,500-2,000
- 205 **If Here Aint A Letter** cartoon pictorial cover, Noisy Carrier's imprint, used to Maine with 10c Green (#33) tied by "Michigan Bluff Cal" cds, cover edge repair at top, ex West and Polland ..... Est. 1,000-1,250
- 206 **You'll Bring Me A Slug** cartoon pictorial cover, Noisy Carrier's imprint, used to N.Y., "Jackson Cal Mar 28" cds and "Paid 6" rate hs, cover corner faults, ex Polland ..... Est. 1,000-1,250
- 207 **What Will It Take For A Share** cartoon pictorial cover, Noisy Carrier's imprint, used to Mich. with ms "Tehama Cal May 12/55" pmk and "Paid 10 Cents" rate, cover stain at foot and minor faults, ex Knapp, Pearce and Haas ..... Est. 750-1,000
- 208 **Where Is the Best Diggings** cartoon pictorial cover, Noisy Carrier's imprint, used to N.Y. with 10c Green (#14) tied by "Rough & Ready Cal Oct 6 1856" pmk, cover restored edge tears at top, ex Baker, P.F. cert ..... Est. 1,000-1,250
- 209 **I Have Got Most Enough** cartoon pictorial cover, Noisy Carrier's imprint, used to S.C., red "Napa City Cal Nov 13" cds, "Paid" hs and ms "6" rate, ms dockets, ex Hollowbush and Haas, P.F. cert, very fine ..... Est. 1,250-1,500
- 210 **I Have Got Most Enough**, cartoon pictorial cover, Noisy Carrier's imprint, used to Mass with "Jackson Cal Mar 11" cds and "10" rate hs, cover creases and repair at right ..... Est. 400-500
- 211 **California Coat Of Arms** pictorial cover with Noisy Carriers imprint used to Ill., ms "Moons Ranch Cal March 15 1855" pmk and "Paid 6" rate, ms docket, very fine ..... Est. 1,250-1,500



202



Paid 20

203

Sept 16  
Mrs F. G. Truett  
North Hanson  
Mass



205

Camden  
Main



206

Mr Michael M. G. Small  
Chicango Falls  
Broome Co  
N.Y.



207

Paid  
Cents 10  
J. B. Chase  
North Plain  
Idaho



208

W. F. Rogers Esq.  
Ketchikan Corner  
Serrano Co  
Cal



209

New York



210



211

March 11 - 1855 - Geo  
Mrs. Salinda Eastman  
Springfield  
Illinois

- 212 **Long Tom** pictorial cover, design by Noisy Carriers but without imprint, used to Nevada, Cal with 3c Dull Red (#11) tied by "San Francisco Cal May 26" cds, ex Knapp, Jessup and Haas, very fine . . Est. 1,250-1,500
- 213 **Long Tom** pictorial cover, Noisy Carrier's imprint, design placed vertically, used to N.H. with red "San Francisco Cal Paid 6" cds, cover minor faults, ex Pollard . . . . . Est. 750-1,000



- 214 **Put's California Envelope** pictorial cover with humorous verse used to Maine, blue "Greenwood Cal Jan 2" cds, "Paid" hs and ms "10" rate, the only reported example, very fine . . . . . Est. 2,000-2,500
- 215 **Putt's Overland Envelope**, red on white, stage illustrated cover, all over design with satirical inscriptions, "Overland By Uncle Samuel's Celebrated Mule Railroad Line - Established in 1858" at bottom, reverse with printed song "The Pacific Railroad," used to Penna. with 10c Green (#35) tied by "Sacramento City Cal Aug 20 1860" pmk, cover edges restored, the finer of 2 recorded . . . . Est. 2,000-2,500
- 216 **Putt's Free And Easy Envelope**, all over front, train illus. design cover with satirical inscriptions, "The Humbug Railroad" at left, all over reverse listing of 100 unusual California Gold Mining localities, used to N.Y. with 3c Rose (#65) tied, "Sacramento Cal" cds, reduced irregularly at right well into adhesive, ex Baker and Beals, the only reported example . . . . . Est. 1,000-1,250
- 217 **In A Tight Place** pictorial cover, Wide West Office imprint, used to Vermont with pair 3c Dull Red (#11) with "San Francisco Cal Nov 1" cds, ex Haas, very fine . . . . . Est. 1,000-1,250
- 218 **In A Tight Place** pictorial cover, Wide West Office imprint, used to N.Y. with pair 3c Dull Red (#11) tied by "Mormon Island Cala Jan 30" double oval pmk, cover repair at foot and minor faults, ex Grunin . . . . . Est. 750-1,000
- 219 **Proceeds Of The Day** pictorial cover, Wide West Office imprint, used to Ohio with "Yreka Cal" cds and "10" rate hs, cover long restored tear at left, ex Jessup and Haas . . . . . Est. 1,000-1,250
- 220 **The Traveling Miner** pictorial cover, Wide West Office imprint, used to Vermont, unusual ms "Marysville" in circle and "Paid" at left, ex Knapp and Wiltsee, minor cover soiling at right, fine.. Est. 750-1,000





212



213



Saml. G. Halcyon  
Meriden



217



9.00m. Chandler  
Hartland St  
London E



218

219



219



220

[illegible]

**List of Mining Localities**

216

**PUTT'S**  
**OVERLAND ENVELOPE**

This little institution is to be forwarded to its place of destination by Uncle Sam's **Great Mule Railroad**, and is expected to arrive inside of schedule time—provided the CARS don't get STUCK IN THE MUD, nor the LOCOMOTIVES run out of GRASS. We want a different RAILROAD.



FOR THE LAMMOTIVES RUN OUT OF GRASS. We want a different railroad.

Miss Anna Lehman  
in care of Caroline Street  
No 807 Federal St  
Below Ninth  
215

Overlaid by Uncle Samuel's celebrated Mule Railroad Line. *Uncle Sam's*

Send for Circulars  
Selling in: Geo. W. Smith

also warranted kind, pure, affectionate and devoted to the cause.

Overland by Uncle Sammel's celebrated Mule, Hatter, and...

221	<b>Up Hill Work</b> pictorial cover, Wide West Office imprint, used to Wis., pair 3c Dull Red (#11) with ms cancel, ms "Red Bluffs Cal Oct 27 1854" pmk, cover corners restored and side flap replaced, ex Pollard .....	Est.	1,000-1,250
222	<b>Up Hill Work</b> pictorial cover, Wide West Office imprint, used to Ill. with 10c Green (#14) tied by Nevada City Cal 10 Paid May 2" cds, fine .....	Est.	1,000-1,250
223	<b>Weighing The Dust</b> pictorial cover, Wide West Office imprint, carried privately to Maine, very fine .....	Est.	400-500
224	<b>Writing Home</b> pictorial cover, Wide West Office imprint, used to Penna with pair 3c Dull Red (#11, faulty) tied by "Nevada City Cal Nov 28" cds, cover edge faults, no flap .....	Est.	750-1,000

## STEAM AND STEAMBOAT MARKINGS

225	<b>Steam Acapulco</b> oval hs, "Due 7" hs on 3c Pink entire to Silver Mountain, Cal., "San Francisco Cal Jul 8" duplex pmk, cover edge soiled, fine strike .....	Est.	500-750
226	<b>Steam Mazatlan</b> oval hs, "Due 7" hs on cover to Ind., 3c Rose (#65) tied by cog cancel, "San Francisco Cal Jan 23 1865" cds, original miners letter dated from Cerro Colorado mines (Mexico), P.F. cert., fine .....	Est.	750-1,000
227	<b>Steamboat</b> hs and matching "Fredericksburg Va Mar 4" cds tying 3c Dull Red (#26, perf faults) to cover to Baltimore, pencil "2" due, fine .....	Est.	75-100
228	<b>Steam-Boat</b> red straight line hs of Cleveland and ms "18 <sup>3</sup> / <sub>4</sub> " rate on 1840 folded letter from Buffalo, N.Y. to Ashtabula, Ohio, minor stain at foot, fine .....	Est.	75-100
229	<b>Steam-Boat</b> black hs and matching "Cleveland O. Aug 20" cds on 3c Red entire, per "Iron City" to N.J., cover faults and aged .....	Est.	25-50

## RAILWAY MARKINGS

230	<b>B &amp; O. R.R. North Mountain</b> , pair of covers with oval station agent pmks tying 3c Rose (#65), one in black with ms "Feb 11" date and one in blue with "Jun 2" ms date, one slightly reduced, fine pair .....	Est.	200-250
231	<b>B &amp; O. R.R. Sir John's Run</b> Jul 12 1862 oval station agent ds on cover with "C.L. Grafflin P.M." free frank, very fine .....	Est.	100-150
232	<b>L.R. Road Va</b> April 14 ms pmk of Louisa R. Road and "Way 5 cts" rate with way crossed out on cover to Univ. of Virginia, cover edges faulty, very fine usage .....	Est.	100-150
233	<b>N.H. &amp; Bellows Fall R.R.</b> Oct 27 mostly clear cds tying 3c Dull Red (#11) to cover to Hartford, Conn., fine .....	Est.	75-100
234	<b>Norwich &amp; Worcester R.R.</b> Aug 26 red cds on 1848 folded letter from Welsh to Worcester, 5c Brown (#1, cut in) with pencil cancel, fine .....	Est.	150-200
235	<b>Petersburg &amp; R.R. Road</b> April 16 1845 ms pmk of Petersburg & Richmond R.R. and "25" rate on folded letter from Amelia County, Va to Alabama, edge wear, very fine usage .....	Est.	150-200





223

Mrs Susan  
G

221

The Pitt River  
Village  
His

222

The Pitt River  
Village  
His

224

Anna Pierce  
Philadelphia  
Corner of Fifth  
and  
Pearson

225

DUE 7

Miss Mattie Snowden  
Steamer Mountain  
California

227

The Pitt River  
Village  
His

STEAMER

J. H. Fitch  
Counselor at Law  
Ishkahn

228



226

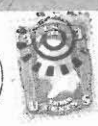

229

The Pitt River  
Village  
HisPetersburg & R.R. Road  
April 10 1845

vrb.30

JH

235

Oakley H. Byrum Esq  
Constant  
Lawrence county  
AlabamaMail  
Via PetersburgV.R. Road to  
April 14th

230X

Louisa H. Collins,  
Cribb corner,  
Stags Co. N.Y.

232

Mrs Matt. Larnier  
Norwalk

Care Mrs. Day

234

Edward Stabler Esq  
Mindy Spring  
Ind

231

C. G. Grafton Esq  
Ind

233

## THE VIA TEHUANTEPEC ROUTE

*In June, 1858 a mail contract was awarded to the Louisiana Tehuantepec Company to provide twice monthly mail service between New Orleans and San Francisco by water and across the Mexican isthmus. The route operated only between October 1, 1858 and September 27, 1859 and handled very little mail. Letters had to be inscribed "Via Tehuantepec" for carriage over this route.*

- |     |  |             |
|-----|--|-------------|
| 236 | <b>Mail Via Tehuantepec</b> ms senders endorsement on <b>west bound</b> cover to Big Bar, Cal., 10c Green (#32) tied by indistinct cds, minor edge faults, ex Haas, very fine usage ..... Est. | 1,000-1,250 |
| 237 | <b>Via Tehuantepec</b> ms senders endorsement on West to East 10c Green entire to Penna., "San Francisco Cal Dec 20 1858" cds, minor edge soiling, P.F. cert, very fine usage ..... Est.       | 1,000-1,250 |

## THE NICARAGUA ROUTE

*The route by steamer from San Francisco to New York via the isthmus of Nicaragua was a non contract route established by Cornelius Vanderbilt as a challenge to the two steamship monopolies. Vanderbilt's Independent Line began operating in July, 1851. Mail carried without contract over this route frequently bore "propaganda" handstamps such as "Via Nicaragua Ahead Of The Mails" and soon other competing lines began carrying mails without contract.*

- |     |  |             |
|-----|--|-------------|
| 238 | <b>Via Nicaragua Ahead Of The Mails</b> red boxed hs on <b>inbound</b> cover, pr Northern Light, to San Juan del Sur or San Francisco, pencil "due 25c" and signed at top, cover edges restored, the only reported use of this marking on inbound mail, very fine ..... Est. | 1,500-2,000 |
| 239 | <b>Via Nicaragua Ahead Of The Mails</b> red boxed hs on 1853 folded letter from San Francisco to Boston, 12c Black right side <b>diagonal bisect</b> (#17a) tied by "New York Sep 9" cds, very fine .... Est.  | 2,500-3,000 |
| 240 | <b>Via Nicaragua Ahead Of The Mails</b> mostly clear, blue box hs on large part entire to Mass., <b>12c Black</b> right side <b>diagonal bisect</b> (#17a) tied by "Steam Ship" hs, pencil 1853 docket on reverse, ex Pearce, Jessup and Haas, P.F. cert ..... Est.          | 1,500-2,000 |
| 241 | <b>Via Nicaragua Ahead Of The Mails</b> red boxed hs tying pair of 3c Dull Red (#11) to cover to Mass., entered the mails with "New York Sep 9" cds, cover wrinkles, P.F. cert, very fine strike ..... Est.  | 500-750     |
| 242 | <b>Via Nicaragua Ahead Of The Mails</b> two line red hs on 1853 folded letter from San Francisco to Boston, entered the mails with pair 3c Dull Red (#11) tied by "New York Ship Dec 24" cds, file folds, very fine ..... Est.   | 750-1,000   |
| 243 | <b>Via Nicaragua</b> Noisy Carriers Publishing Hall, negative lettered, blue box hs on cover to Mass, pair 3c Dull Red (#11) tied by "New York Ship Nov 29" hs, cover restored, two reported examples both used on the same day ..... Est.                                   | 2,000-2,500 |
| 244 | <b>NC/RR Post</b> two line hs of <b>Noisy Carrier River Route</b> on cover to Sacramento City, 3c Dull Red (#11) tied by "San Francisco Cal Jan 17" cds, 1857 docket, ex Lehman, Baker and Haas, P.F. cert, extremely fine ..... Est.  | 4,000-5,000 |

Via Schuantepsee

My Ellen H Stanton  
Care of Lewis Hutchins Esq  
Pittsburg  
Pennsylvania

237



Mail  
via Schuantepsee



Liberty C Bartlett Esq  
Big Bar  
Trinity Co  
California

236

for Nathan Smith  
238  
Samuel Vincent Esq  
Thomas Winfield Esq  
San Juan de los  
Rios  
or Care of Mrs J. B. Smith

Messrs W. Thwing & Co.  
Boston.

239



Via

Mr Russell  
Full P  
VIA NICARAGUA  
AHEAD OF THE MAIL  
Nicaragua

241



C. Probbitt  
North Lexington  
Mass

243

240



Rev S. Phillips  
Sacramento City  
Cal  
VIA NICARAGUA  
AHEAD OF THE MAIL  
OCT 13 1851

244



John Greenwood Esq  
Boston  
VIA NICARAGUA  
AHEAD OF THE MAIL  
OCT 13 1851

242



## WESTERN EXPRESSES

- |     |   |                  |
|-----|---|------------------|
| 245 | <b>Berford &amp; Co's Express</b> , San Francisco, Cal black double oval hs, "Collect" hs and ms "\$1" rate on 1851 entire to San Jose, fine .....  | Est. 750-1,000   |
| 246 | <b>Browns Express</b> , Forwarded By, blue oval hs and "\$1" rate hs on from the mails cover to Stockton, red "Boston 6 Cts Jul 25" origin cds and "Paid" hs, very fine .....   | Est. 400-500     |
| 247 | <b>California Penny Post</b> 7c Vermilion on 3c Red entire (#34LU7) used to San Francisco, blue "Monterey Cal Oct 15" cds, printed list of offices served at left, ms docket, P.F. cert, ex Haas, very fine .....                                       | Est. 1,250-1,500 |
| 248 | <b>California Penny Post</b> , 7c Black on 3c Red entire (#34LU11c) used to San Francisco, "Marysville Cal Mar 28" cds, addressed to the proprietor, with reverse printed list of offices served, cover very light discoloration, P.F. cert, fine ..... | Est. 1,000-1,250 |
| 249 | <b>Copley &amp; Co's Miners Express</b> mostly clear red oval hs on 10c Green entire to N.Y., entered the mails with blue "Marysville Cal Oct 7" cds and waffle cancel, cover age stains at bottom right, illus. in Nathan, ex Grombacher .....         | Est. 750-1,000   |



- |     |   |                  |
|-----|---|------------------|
| 250 | <b>Cram Rogers &amp; Co. Express</b> Shasta black double oval hs tying strip of three 1c Blue (#9, full margins) to cover to Weaverville, red <b>Adams &amp; Co. Express</b> Petaluma oval originating hs with their boxed "Paid" hs, ms "Enclosing Draft for \$47, Gold 2.50" at top, original 1855 letter from Petaluma, cover edges aged, extremely fine usage ..... | Est. 1,500-2,000 |
| 251 | <b>Davis &amp; Brothers Express</b> , Forwarded, oval hs on from the mails cover to Marysville, "Coldenham N.Y. Aug" rimless origin cds and "10" rate hs, sender's endorsement to be forwarded By Everts, 1852 docket, postmarks slightly strengthened with pencil, cover edge wear .....   | Est. 500-750     |
| 252 | <b>Evert Snell &amp; Co.</b> Feather River Express blue oval hs on from the mails cover to Marysville, red "Newburgh N.Y." origin cds and "10" rate hs, ms 1853 docket on reverse, cover slightly soiled, fine strikes .....  | Est. 400-500     |

COLLECTED  
1881 to 1882  
Hon. H. Van Voorhees  
Secretary of State  
San Jose

245

Paid PAID  
Mr. Horace Loring  
Stockton  
California

246

The Penny-Post Co.  
deliver letters enclosed  
in these Envelopes  
immediately on the  
distribution of the  
Mail, in  
San Francisco,  
Sacramento,  
Stockton,  
Benicia,  
Marysville,  
Coloma,  
Nevada,  
Grass Valley,  
McKlumme Hill

TO THE PENNY POST CO.

247 Care of Power & Newcomer

No. 38 Clay Street

Received from  
H. L. Goodwin Esq.  
at 12 O'clock on  
the 21st Dec 1881  
The party to whom care this is directed, is hereby authorized to open the same and appropriate its contents.

TO THE PENNY POST CO.

Penny Postage Paid, 7.

To H. L. Goodwin Esq.  
No. 135 California Street  
San Francisco

248

CAL.

The party whose name is on this Envelope, is hereby authorized to open the same and appropriate its contents.

FORWARDED  
DAVIS & BONE  
EXPRESS  
To be forwarded  
by Chicago & North  
Western Express  
to Union Valley

251

EXPRESS  
TEN CENTS  
John H. Chandler  
Sempsonius  
Cayuga Co.  
N.Y.

249

167  
Mr. J. H. Stuart  
Mariposa T.C.  
Alba County  
California

252



253	<b>Everts, Wilson &amp; Co's Daily Express</b> red, printed frank on 3c Red star die entire to San Francisco, blue <b>Wells Fargo &amp; Co Marysville</b> May 27 oval ds, from the mails usage with "La Porte Cal May 26" origin cds, ex Barkhausen, reduced slightly at right, fine strikes . . . . . Est.	400-500
254	<b>Freeman &amp; Cos Express</b> Coulterville blue oval hs on red franked 3c Red entire to San Francisco, very fine . . . . . Est.	200-250
255	<b>Greenhood &amp; Newbauer Express</b> , Weaverville, Cal blue oval hs, ms "July 14" date, on franked 3c Red entire to San Francisco, <b>Wells Fargo &amp; Co. Marysville</b> Jul 16 blue oval ds, very fine . . . . . Est.	250-300
256	<b>Gregory's New York &amp; California Express</b> fancy black oval hs and ms "Paid" on June 16, 1850 folded letter from Sacramento to New York, red "Gregorys U.S. and California Express, Thompson & Hitchcock, Agent, 149 Pearl St., three line hs struck twice, good miner's letter mentions visit to "Suters Mills" and Kelseys dry diggins, tape repair affects oval hs . . . . . Est.	500-750
257	<b>Gregory's Express</b> , From The Office Of, Marysville, Cal., Gold Dust, Letters and Parcels forwarded with dispatch, blue, <b>steamer</b> illus. shield hs on flap of cover, pr Golden Gate to Mass., blue "Marysville Cal Jun 26" cds and "Paid 6" rate hs, the only reported example, fine . . . . . Est.	1,250-1,500
258	<b>Hunter &amp; Co's Express</b> double oval hs, with pony rider illustration in center, on from the mails, 1851 entire to Sacramento, red "Griggsville Ill Jul 21" origin cds and ms "10" rate, from the mails at Sacramento to Humbug with ms "Humbug \$2" at top, age stained, P.F. cert, very fine strike and usage . . . . . Est.	1,000-1,250
259	<b>Hunter &amp; Co's Express</b> Auburn, Forwarded By, blue shield hs on from the mails cover, "Avon Me March 21" ms origin pmk and P.M. free frank, to Sacramento and forwarded by Hunter ms "New Castle 1.25" at top, docket "Received at Secret diggins ravine May 5 1852" at left, cover minor edge wear, P.F. cert, fine . . . . . Est.	1,250-1,500
260	<b>Jones &amp; Russell Pikes Peak Express Co.</b> , Denver City May 19 1860 ds on cover to Ohio, entered the mails with 3c Dull Red (#26) tied by blue "Saint Joseph Mo May 27 1860" cds, excellent letter describing the excitement in Denver, cover restoration affects express ds, very fine letter and usage . . . . . Est.	500-750
261	<b>Langton's Pioneer Express Paid</b> black frank and their "Eureka Sierra Co" oval hs on cover to Texas, entered the mails with 10c Green (#35, faulty) tied by "San Francisco Cal Jul 13 1860" pmk, original miner's letter dated from Eureka mentions excitement about the silver strikes in Nevada and mentions "Robbers, thieves, murderers, gamblers and blacklegs are thicker here than Fidlers in H.," ex Haas, very fine . . . . . Est.	400-500
262	<b>Northern Pacific Express Co</b> their blue, steamer, coach and train illustrated cc on 2c Brown entire to San Francisco, entered the mails with "San Francisco Cal Sep 12 85" duplex pmk, cover stain, very fine design . . . . . Est.	200-250
263	<b>Pacific Express Co. San Francisco</b> red oval hs and ms "Coll 50c" rate on 6c Green entire to Dutch Bar, edge tear, minor faults, fine strike . . . . . Est.	200-250
264	<b>Pacific Mail Office</b> , San Francisco, Montgomery St. blue, double oval forwarding hs of the SS company on 1851 folded letter from San Jose to Galveston, Texas, entered the mails in New York with "Steam Ship" hs and "40" due rate hs, edges age stained, very fine usage . . . . . Est.	300-400



PAID.  
EVERTS, WILSON & CO.'S  
DAILY EXPRESS.

Joseph D. Haffner  
San Francisco  
Cal

253

PAID  
FREEMAN & CO  
OVER OUR CALIFORNIA & COAST ROUTES  
EXPRESS

Wm. Smutz  
San

254

PAID  
Greenwood & Noyes  
DAILY EXPRESS

Wm. Fritz & Kutsom  
San Francisco

255

PAID  
U.S. and Foreign  
EXPRESS

Charles J. Hewlett Esq.  
Care of State Building  
114 South St.  
New York

256

STEAM  
SHIP 40

Wm. A. J. Gato  
Galveston  
Texas

264

Humboldt

258

Mr. James A. Thompson  
Sacramento City  
California

259

Mr. Daniel Fuchs  
Sacramento City  
California

260

PAID  
Mr. Emil Grosch

263

Dutch Bar  
Pacific Coast near China Camp  
Tulare County

NORTHERN PACIFIC EXPRESS CO.  
SACRAMENTO & OLYMPIA  
400  
Livingston  
Maryland

262

SAN FRANCISCO  
SEP 10  
8 PM  
CAL

PAID  
LONDON  
EXPRESS

257

EDREKA  
SIERRA CALIFORNIA  
John B. McLaughlin Esq.  
Gonzales  
Texas

261

Wm. A. J. Gato  
Charles S. Mitchell Esq.  
San Francisco  
Calif.

265	<b>Pacific Union Express Co</b> red franked 3c Rose entire with pump illus. cc, entered the mails with "San Francisco Cal Dec 9" cds, very fine . . . . . Est.	200-250
266	<b>Pacific Stage &amp; Express Co.</b> , two diff. unused franked covers with 4 and 6 horse stage coaches, fine . . . . . Est.	100-150
267	<b>Rhodes &amp; Cos Express</b> Red Bluffs, blue oval hs on 6c Green entire to Wis., pair 3c Dull Red (#11) tied by "Sacramento City Cal Mar 14" cds, cover edge worn and soiled, P.F. cert, very fine usage . . . . . Est.	500-750
268	<b>Rhodes &amp; Lusk's Express Shasta</b> blue oval hs, struck twice, on cover to Weaverville, Cal, <b>Gregory's</b> Express Office, San Francisco three line, blue hs, oval "Not Paid" hs and ms "\$1.00" rate, cover somewhat aged, very fine conjunctive usage . . . . . Est.	500-750
269	<b>River Express Co.</b> San Francisco Jul 8 blue double oval ds on green franked 2c Green entire to San Francisco, very fine . . . . . Est.	300-400
270	<b>San Francisco Letter Express</b> , blue horse rider illus. oval hs on local use cover, reduced slightly at right and minor edge soiling, P.F. cert, very fine strike . . . . . Est.	1,000-1,250
271	<b>Taylors Express</b> Leonards Ranch April 12 ms endorsement on 1851 folded letter to New York, entered the mails with red "Sacramento City Cal Apr 17" cds and "40" due hs, light age discoloration, very fine strikes and usage . . . . . Est.	500-750
272	<b>W.E. Singer &amp; Co Feather River Express</b> , Connecting with Wells, Fargo & Co, blue oval hs and "Paid" in oval on 1854 folded letter from Marysville to Bidwells Bar, fine . . . . . Est.	500-750
273	<b>Wells Fargo &amp; Co. Downieville</b> Feb 19 blue oval ds, struck twice with their "San Francisco" oval ds on franked 3c Rose entire to Colby's Landing, minor soiling, fine . . . . . Est.	75-100
274	<b>Wells Fargo &amp; Co. Freight Department, Pier 12</b> mostly clear, blue shield ds on 18c Red entire (#U70) with Co. frank, used from New York to San Francisco, legal size entire as always, cover edge tear at left and some soiling, fine . . . . . Est.	250-300
275	<b>Wells Fargo &amp; Co. Gold Run</b> , Nov 17 blue oval ds on franked 3c Green entire to "Gundleys Station, C.P.R.R." original 1870 letter, reduced irregularly at left, soiled, fine strike . . . . . Est.	100-150
276	<b>Wells Fargo &amp; Co. Marysville</b> Mar 25 blue double oval ds tying 3c Dull Red (#26) to cover to San Francisco, ms 1860 docket, no flap, fine usage . . . . . Est.	150-200
277	<b>Wells Fargo &amp; Co. San Francisco</b> Mar 16 blue oval ds on franked 12c Red & Brown <b>bicolor</b> entire (#U42) , legal size as always, used to Shata, edge faults incl. tear at corner, very fine usage . . . . . Est.	400-500
278	<b>Wells Fargo &amp; Co. San Francisco</b> Dec 23 blue oval ds on 3 cover complete paste up used to Marysville, franked 3c Pink entire, 12c Red Brown entire (#U69) pasted to legal size yellow cover with oval "Paid" hs, fine . . . . . Est.	100-150
279	<b>Wells Fargo &amp; Co. San Francisco</b> Jan 22 blue oval ds on franked 9c Lemon on Buff entire (#U66), legal size as always, used to Oroville, very fine . . . . . Est.	200-250
280	<b>Wells Fargo &amp; Co Express Steamboat</b> oval hs and "Paid" oval on cover to San Francisco, fine . . Est.	400-500



266X

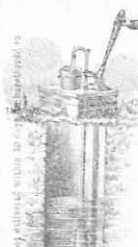

265

*A. B. Preston Esq*  
*San Antonio*  
*Cal*

280

266X

267



*Mr. Hiram Underwood*  
*Colo*

268

*A. M. Houghton Esq*  
*Marville*  
*Trinity Co.*

270



269



271

*40*  
*St. Jacob Green Esq*  
*Wappinger Falls Ind. Co.*  
*Ind. Co.*

276



272

*Sutton Esq*



273

*E. W. Colby, Esq.*  
*Colby's Landing*



275

*W. D. A. Thayer*  
*Indians Water*  
*Indians*



277

*Judicial*  
*Coarby*  
*Indians*

*Winn Brothers*  
*San Francisco*

274



*Cott Esq*

279

*ille*  
*Butte County*  
*Cal.*

278

- 281 **Wells Fargo & Co. Express Volcano** black oval hs on 10c Green entire to Mass., red frank with "Through our California and Atlantic Express" inscription, entered the mails with "New York Dec 17" cds, cover restored tear at top, ex Knapp and Emerson ..... Est. 400-500
- 282 **Whiting & Co's Feather River Express** Paid frank on 3c Pink entire to San Francisco, faint strike "Indian Valley" double oval ds, **Wells Fargo & Co.** partially clear blue oval ds, 1866 docket on reverse, fine ..... Est. 300-400

## INDEPENDENT MAILS

- 283 **American Letter Mail Co.**, 5c Black (#5L1, full margins, small corner crease) tied to Feb 22, 1844 folded letter from Boston to New York by paint red cancel of dots, very fine ..... Est. 200-250
- 284 **Bloods**, Black on Green (#15L11, full margins) tied to local use cover by grid cancel, cover age spots, ex Gibson, fine usage ..... Est. 400-500
- 285 **Bloods Despatch** Oct 25 ds tying their 1c Red on Brown entire (#15LU6a), local use, fine ..... Est. 50-75
- 286 **Boutons City Dispatch**, 2c Black on Gray (#18L2, full margins) tied to cover to West Somers, N.Y. by red "Paid Bouton" two line hs, red "New York 5 cts Dec 12" cds, very fine ..... Est. 750-1,000
- 287 **Boutons**, 2c Black on Gray (#18L2), full margins, tied to 1848 folded letter by red "Paid Bouton" two line hs, entered the mails to Penna with red "New York 5 cts May 24" cds, very fine ..... Est. 750-1,000
- 288 **Bouton's City Dispatch**, 2c Black on Gray (#18L2, full margins) tied to local use, embossed cover by orange **Swarts Post Office N.Y.**, Chatham Square oval cancel, hs repeated at left, cover minor soiling, P.F. cert, very fine usage after Swarts buy out ..... Est. 750-1,000
- 289 **Boyd's City Express**, 2c Black on Green (#20L3, large margins incl. part sheet at top) tied to 1848 folded letter to Providence, R.I. by red "New York 5 cts Oct 26" pmk, black grid cancel, very fine ..... Est. 250-300
- 290 **Boyd's City Express**, 2c Black on Green (#20L4) tied to cover to Albany, N.Y. by red "New York 5 cts Nov 24" cds, black cancel, cover slightly edge aged, fine ..... Est. 75-100
- 291 **Boyd's City Express**, 2c Black on Green (#20L4, top margin copy, wrinkle) tied to 1847 folded letter to Worcester, Mass by pen cancel and red "New York 5 cts Jan 19" cds, fine ..... Est. 100-150
- 292 **Boyd's City Express**, 2c Gold on Dark Blue (#20L21) tied to local use cover by magenta "Boyd's City Despatch, 1 Park Place, N.Y., Jan 26 1883" oval ds, very fine ..... Est. 150-200
- 293 **Boyd's City Express**, 2c Black on Vermilion (#20L23, corner margin copy) tied to local use cover by "Boyd's Dispatch 41 Fulton St Dec 29" double circle pmk, "Paid" hs, 1868 docket hs, original enclosure, cover minor edge wear, very fine ..... Est. 250-300
- 294 **Boyd's Dispatch**, Black on Blue (#20L55, perf 16) tied to cc cover by magenta "May 8 1888" Company oval ds, very fine ..... Est. 100-150
- 295 **Browne & Co. City Post**, 1c Black (#29L1, 3 complete margins, cut to outer frame line at top) tied to brown cover to Iowa by blue "City Post" cancel, black "Cincinnati O. 5 cts Mar 17" cds, minor cover wrinkles, fine ..... Est. 1,250-1,500
- 296 **Browne & Co City Post**, 2c Black (#29L2, slightly cut in) tied to local use entire by red "Brown & Co City Post Paid" cancel, bluish "Cincinnati O. 1 Paid May 30" cds, ex Judd and Caspary, fine .... Est. 1,500-2,000



283

*Single*

*Mrs. C.*

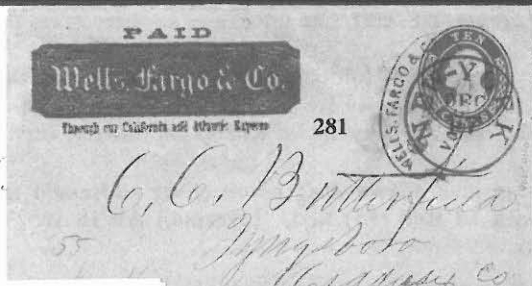

281



282

*Mr Samuel Hill  
111 Montgomery Street*



*Mrs Sarah Smith*

*1 Lenox Avenue*

*Westchester  
New York*

286

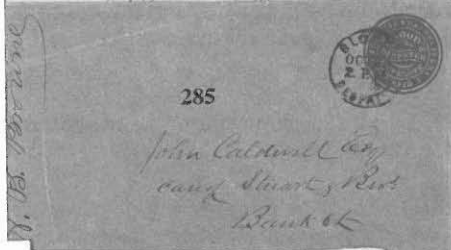

285

284

*Mrs. Davis  
171 Market*



*June 22, 1879*

287

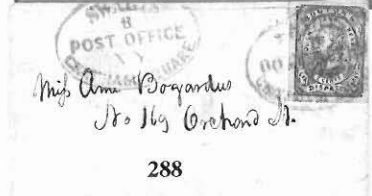

288

289

*1 Maple & Maple Cutting  
1 Fairview*



North British & Mercantile Insurance Company.  
William Street, LONDON.

291

*Mrs. Annie Smith Esq.  
Care of Judge Backhouse  
187 Orchard St.*

294

th British & Mercantile Insurance Co.,  
St William St.

290

*Mrs. M. S. Smith Esq.  
Care of Judge Backhouse  
187 Orchard St.*



296

*Timothy Kirby Esq.  
6 West 6th St.  
Cincinnati*

293

*R. S. Burrone Esq.*

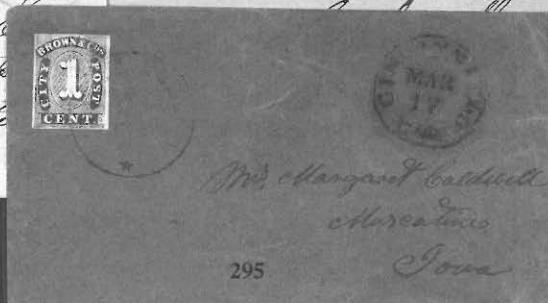

295



292



297	<b>City Dispatch</b> , 1c Black (#41L1) tied to local use cover by grid of X's cancel, "City Dispatch Paid" hs to left, cover light stain at left and minor crease, P.F. cert, fine usage . . . . . Est.	300-400
298	<b>Dix &amp; Fogg</b> black <b>forwarder's</b> hs on reverse of 1844 folded letter to <b>England</b> , blue <b>Baltimore Rail Road</b> Aug 29 cds and blue ms "18 3/4" rate, red "Forw <sup>d</sup> By T.W. Ward Boston" ocean <b>forwarder's</b> hs and their "Pr Acadia" hs, Liverpool bkst and "1/-" due hs, ex Knapp and Mayer, very fine . . . Est.	750-1,000
299	<b>Edwards, Sanford &amp; Co</b> , New York, ship illus. <b>forwarding</b> hs on cover addressed to Lady Noel Byron in Esher, England, forwarded with <b>1d Red</b> (#3) tied, "Liverpool Au 18 1852" bkst, cover edges aged, very fine usage . . . . . Est.	150-200
300	<b>Floyd's Penny Post Chicago</b> circular hs on from the mails usage cover, 3c Rose (#65, se) tied to illus. ad cover by "St. Louis Mo Sep 26" duplex pmk, endorsed to "Floyd's Penny Post" by sender, P.F. cert, ex Jarrett, very fine . . . . . Est.	500-750
301	<b>Floyd's Penny Post</b> , 1c Blue (#68L1) with large margins tied to embossed cover by "Floyd's Penny Post Chicago" double oval cancel, local usage, fine . . . . . Est.	1,250-1,500
302	<b>Floyd's Penny Post</b> , 1c Blue (#68L1) very large margins, minor paper wrinkle, tied to cover to Mass, by "Floyds Penny Post Chicago" double oval cancel, to the mails usage with 3c Dull Red (#26) tied by blue cancel, matching "Chicago Ills Mar 25" cds, very fine . . . . . Est.	1,250-1,500
303	<b>Floyds Penny Post</b> , 1c blue (#68L1) with large margins, neatly tied to orange, local use cover by "Floyd's Penny Post Chicago" double oval cancel, original April 3, 1861 letter on Public Schools imprint stationery, ex Jarrett, very fine . . . . . Est.	1,250-1,500
304	<b>Floyd's Penny Post</b> , 1c Blue (#68L1, large margins) tied to local use cover by "Floyds Penny Post Chicago" double oval hs, ms 1860 docket, fine . . . . . Est.	1,000-1,250
305	<b>Hale &amp; Co</b> , 6c Blue (#75L5), two cut to shape singles tied to entire to New York by red "Forwarded By Hale & Co from Boston" oval hs, fine . . . . . Est.	250-300
306	<b>Hale &amp; Co</b> , 6c Blue (#75L5), horiz pair, slightly cut in at two places, tied to June 17, 1844 folded letter from Boston to New York by red boxed hs, fine . . . . . Est.	500-750
307	<b>Husseys</b> , black, post box illus. hs with "82 Broadway" (#87LUP1) and "Free" hs on Jan, 1857 refinery illustrated prices current for sugar, local New York City usage, file fold and docketing, fine strike Est.	300-400
308	<b>Husseys</b> , black, post box illus hs, "82 Broadway" (#87LUP1) and "Paid G. Hussey" hs on Nov, 1857 refinery illustrated prices current for sugar, local use in New York City, file fold, fine strikes . . . . Est.	300-400
309	<b>New York U.S. City Mail</b> red hs on local use cover, fine . . . . . Est.	200-250
310	<b>One Cent Despatch Washington</b> , 1c Violet (#112L1, cut in) tied to local use cover, "City Despatch Apr 12 1858" ds, fine . . . . . Est.	500-750
311	<b>Swarts' City Dispatch</b> , 2c Red (#136L4, full margins) tied to all over design publisher's ad cover by partially clear "Swarts Post Office Chatham Square" oval, boxed "Paid Swarts" to left, local usage, very fine . . . . . Est.	500-750
312	<b>Swarts' City Dispatch</b> , 2c Red (#136L4, full margins) tied to 1851 folded letter to Boston by pinwheel cancel, red "U.S. Express Mail N. York Jan 2" cds and "5" due hs, ex Judd, very fine usage to the RR . . . . . Est.	400-500





- 313 **Swarts' City Dispatch**, 1c Red (#136L9, full margins) tied to local use entire by black "Swarts Post Office Chatham Square Nov 1" oval ds, boxed "Paid Swarts" hs, very fine ..... Est. 250-300
- 314 **Swarts' City Dispatch**, 1c Pink (#136L10, full margins) tied to local use folded letter by "Swarts Post Office NY Chatham Square" oval hs, boxed "Paid" hs, fine ..... Est. 250-300
- 315 **Western Hotel New York** red hs on 1849 folded letter, entered the mails with "New York 10 cts Jan 29" red cds, 1849 letter from California argonaut mentions "Seven ships cleared yesterday for San Francisco . . . I went up to the dry dock this morning to see our vessel. She is the barque 'Belvidera' of New York, and is in first rate order for going to sea," fine letter ..... Est. 100-150

## ADHESIVES ON COVER

### GOVERNMENT CARRIERS

- 316 **#1LB6, 1c Blue**, cut in, pen cancel, on cover to Washington, 3c Dull Red (#26) tied by blue "Baltimore Md" cds, last name of addressee inked out, fine usage ..... Est. 150-200



- 317 **#6LB1, 3c Black on Grayish**, pos 37, bottom left sheet corner copy tied to local use entire by orange "US" boxed hs, matching "U.S. City Despatch Post Oct 18" cds, minor edge soiling, P.F. cert, ex Caspary, Boker, Klein and Kapiloff, very fine ..... Est. 10,000-15,000
- 318 **#6LB5, 3c Black on Greenish**, large margins, tied to April 3, 1843, local use, folded letter by red "U.S. City Despatch Post" cds rather than by boxed "US" hs, very fine ..... Est. 500-750
- 319 **#6LB11, 1c Black on Buff**, full margins, tied to March 30, 1850 folded letter to Philadelphia by red "New York 5 cts Mar 30" cds, aged file fold away from adhesive, ex Brown ..... Est. 250-300
- 320 **#L02, 1c Blue Eagle Carrier**, cut in, with red star cancel on cover, 3c Dull Red (#11) tied, "Philadelphia Pa Feb 15 1859" pmk ..... Est. 50-75



W. Thomas Mansfield

318

140 Fifth Street  
New York Third Avenue



George L. Loring  
Brooklyn  
Brooklyn  
Brooklyn

320



L. Loring  
Brooklyn  
Brooklyn  
Brooklyn

316



PAID  
SWARTZ

Thos. J. Schuly C.  
20 Broadway

313

PAID



Rev G. B. Cheever D.D.  
21 East 15<sup>th</sup> St

314

New York



319

Mr. J. B. Smith  
107 York Buildings



William L. Ely Esq  
Clyde Waynes  
New York

315

## NEW YORK PROVISIONALS

- |     |  |         |
|-----|--|---------|
| 321 | <b>#9X1, 5c Black</b> , faulty, used on 1846 folded letter to <b>France</b> , red "Paid" hs, red "Colonies & Art 13" boxed hs, "Liverpool Ship" boxed bkst, French entry cds and ms "25" (d) due, address partially crossed out, fine usage ..... Est. | 250-300 |
| 322 | <b>#9X1, 5c Black</b> , cut in at top, blue ms cancel, on 1846 folded letter to Conn., red "Paid" arc hs and "New York 5 cts Feb 13" cds, light discoloration affects adhesive ..... Est.  | 150-200 |
| 323 | <b>#9X1, 5c Black</b> , two copies, one cut in the other full margins, tied to 1847 folded letter to Ohio by red grid cancels, "New York 10 cts Jan 30" cds and "Paid" hs, slight soiling, fine usage ..... Est.                                       | 400-500 |

## 1847 ISSUE

- |     |   |         |
|-----|---|---------|
| 324 | <b>#1, 5c Red Brown</b> , cut in, tied by red grid cancel to cover to Weston, Va, red "Winchester Va Jan 21" cds, cover minor edge soiling, fine usage ..... Est. | 200-250 |
| 325 | <b>#1, 5c Red Brown</b> , cut in, light crease, small stain, tied to 1848 entire to New York by blue "Philadelphia 5 cts Apr 21" cds, soiled crease ..... Est.    | 100-150 |
| 326 | <b>#1, 5c Red Brown</b> , cut in, tied to 1848 folded letter by blue "5" in oval cancel, matching "Baltimore Md Oct 14" cds ..... Est.                            | 75-100  |
| 327 | <b>#1, 5c Red Brown</b> , horiz. pair, cut in, tied to 1851 folded letter to Swanton, Vt. by red grid cancels, "New York Apr 8" red cds, fine ..... Est.          | 150-200 |



- |     |   |             |
|-----|---|-------------|
| 328 | <b>#2, 10c Black</b> , complete to full margins, incl. side sheet margin at right, tied to 1847 folded letter to Ill. by red grill cancel, matching "New York 10 cts Jul 9" red cds, very early usage, very fine .... Est.            | 4,000-5,000 |
| 329 | <b>#2, 10c Black</b> , cut in at top, tied to 1848 entire to <b>Canada</b> by red grid cancel, matching "New York Nov 21" cds, red "Queenston U.C. Nov 23 1848" transit, ms "4 1/2" (d) due, arrival bkst, file fold, fine ..... Est. | 400-500     |



PAID



Henry White  
New Haven  
Connecticut

322



ambig  
R. D. Miller & Co.  
Lyon  
France

321



PAID



Mr R. H. Hopkins  
Care Mr N. J. Tarney  
Pine Bluff

323



John Prudden Esq.  
Attorney at Law.  
Boston.

324



325

Mrs. Martin Strong & T. Smith

326



H. S. M. & Co.



pt.  
Geo. Green, Esq. Pres.  
Union Bank at  
Swanton,  
Vt.

327

"paid to the Lines"



Thomas A. Merritt Esq.  
St. Catharines  
Canada West

329

330	<b>#2, 10c Black</b> , large margins except bottom left corner torn away before affixing, tied to 1849 entire <b>to Canada</b> by red "New York Sep 5" cds, "Queenston L.C." transit cds and ms "4 1/2" (d) due, file fold, fine usage . . . . . Est.	300-400
<b>1851-1857 ISSUES</b>		
331	<b>#5A, 1c Blue</b> , type 1b, pos 9R1 <sup>e</sup> , complete to full margins incl. top sheet margin at top, small pressed corner crease, lifted and replaced, with "Paid" cancel on 1851 printed circular to Ill, black "Boston 3 cts Sep 4" cds, signed Ashbrook, P.S.E. cert, very fine . . . . . Est.	3,000-4,000
332	<b>#7, 1c Blue</b> , type II, tied with vertical strip of three 3c Dull Red (#11) to entire <b>to France</b> by "New Orleans La Feb 10" pmks, red "New York Br Pkt" cds, 1856 French entry cds and ms "16" (d) due, file crease affects far right hand 3c stamp, fine usage . . . . . Est.	150-200
333	<b>#9, 1c Blue</b> , type IV, pos 76R1 <sup>l</sup> , full margins tied to Jan 20, 1857 local use folded letter by red "U.S. Mail City Delivery 1 Paid" cancel, station "B" boxed <b>carrier</b> delivery hs to left, signed Ashbrook, ex Ishikawa, very fine . . . . . Est.	300-400
334	<b>#9, 1c Blue</b> , cut in, tied to ornately embossed, local use, <b>valentine</b> cover by blue "Baltimore Md Feb 4 1857" cds, ms "18" on stamp, original enclosure on embossed paper with hand written poem, very fine . . . . . Est.	200-250
335	<b>#9, 1c Blue</b> , type IV, nearly complete margins, tied to local use cover by black "U.S. Mail City Delivery 1" <b>carrier</b> hs, cover minor age spots, fine . . . . . Est.	100-150
336	<b>#9, 1c Blue</b> , type IV, vert pair, gum stains, cut in, tied with 3c Dull Red (#11) to cover <b>to France</b> by blue "Richmond Va Oct 23" pmks, red "New York Br Pkt" cds, 1856 French entry cds and "13" (d) due hs, fine . . . . . Est.	100-150
337	<b>#9, 1c Blue</b> tied with pair 3c Dull Red (#11) to 3c Red entire to Columbia, California by ms cancels and red "New Sharon Me Dec 3" cds, fine . . . . . Est.	100-150
338	<b>#9, 1c Blue</b> , type IV, pair, used with 3c Red (#11) on large part cover <b>to Malta</b> , addressed to "U.S.S. Constellation," Terre Haute Ind Jan 2" origin pmk, 1857 arrival bkst, adhesives originally affixed over top edge of cover, split and refolded, fold affects stamps, fine usage . . . . . Est.	100-150
339	<b>#10, 3c Orange Brown</b> , cut in, tied to 1851 folded letter from Richmond, Va to Lynchburg by blue "Way 6" <b>canal boat</b> way hs, file fold, fine . . . . . Est.	150-200
340	<b>#10, 3c Orange Brown</b> , aged, tied to cover <b>to England</b> by blue grid cancel, matching "Hanover N.H. Jul 14" origin cds, "5" in circle debit hs, 1851 arrival bkst and ms "1/-" due, cover aged, very early usage abroad of 1851 issue . . . . . Est.	100-150
341	<b>#11/26, 3c Dull Red</b> , group of 30 covers bearing 3c imperf (18) or perforated (12), imperf incl red, blue and green cancels, used with Boyds, and a "Theo Seminary Va" pmk, perforated usages incl. ad covers, Steam Boat usage into Savannah, blue "University of Virginia" pmk and a mourning cover, some faults, fine group . . . . . Est.	300-400
342	<b>#11, 3c Dull Red</b> , cut in, pen cancel, tied to 1855 folded letter to Salt Lake City by blue "Fort Laramie N.T. Aug 15" <b>territorial</b> pmk, good trail letter from a Mormon mentions "I feel as if the angels of Heaven was in our midst . . . For the Indians appear to have fled before us," addressed to the care of Gov. Young, fine . . . . . Est.	500-750



Recd of Am. Home in  
Bible House  
4th ann

333

Monsieur A. Laverrie  
N° 2 rue Rossini

332

the Lines

Thomas A. Merritt Esq.  
St Catharines,  
C. W.

330

The Boston & Church St  
55 West Street  
Boston

334

(Lancie S. Martens  
Mr. Knute H. Nease  
N. Y.

335

Barlow, Esq.  
Commercial

337

338

Prof. Lillie  
Care of Messrs. Faring  
London  
New York

340

339

Mr. Daniel Lee  
Buchburg

Letter to C. Laverrie  
Nashua N. H.  
Pace

336

Miss Charlotte I. Cobb  
Care of Mr. Spring  
Abol. Socy.

342

Circular.

To the Postmaster,  
New Haven  
Conn.

331

343	<b>#11, 3c Dull Red</b> , two copies tied to cover to California by "Paid" hs and "Boston May 19" cds, matching "4" due hs and pencil "Due" for 10c rate, fine . . . . . Est.	150-200
344	<b>#11, 3c Dull Red</b> , faulty, tied to folded letter by indistinct cds, excellent letter dated Nebraska City N.T. mentions Kansas and "I expect to have a chance with ruffians. If we can get through we can go onto claims that have been occupied by the Ruffians," edge stains, very fine letter . . . . . Est.	100-150
345	<b>#11, 3c Red</b> tied to 1852 letter <b>from Canton, China</b> to Boston and <b>forwarded</b> to Ipswich with the 3c and red "Boston Jun 2" cds, black "75" due hs for postage from China, "Hong Kong" origin bkst partially torn away, ms "2/11" rate, red London transit bkst, file fold through 3c Red, fine usage Est.	100-150
346	<b>#11, 3c Dull Red</b> paying <b>forwarding</b> postage on 1852 folded letter <b>from England</b> , "Liverpool No 5 1852" origin cds, forwarded with blue "Petersburg, Va Nov 21" large part cds and 3c tied, fine . . Est.	100-150
347	<b>#11, 3c Dull Red</b> tied to blue embossed, Agricultural Implements illus ad cover by blue "Richmond Va Jul 23" cds, fine . . . . . Est.	100-150
348	<b>#11, 3c Dull Red</b> tied to cover by blue "Richmond Va Feb 3" cds, ms "Way Due 1" to left, fine . Est.	75-100
349	<b>#11, 3c Dull Red</b> , pen cancel, on cover <b>to France</b> , ms "Brattleboro N.C. July 19" pmk, 1852 French entry cds and "12" (d) due, age stains . . . . . Est.	75-100
350	<b>#11, 3c Dull Red</b> tied to embossed cover by blue "Grand Rapids Mich Feb 11" pmk, original <b>valentine</b> enclosure, fine . . . . . Est.	75-100
351	<b>#11, 3c Dull Red</b> tied to cover by "New London N.H. Jan 29" double oval pmk, fine . . . . . Est.	50-75
352	<b>#12, 5c Brown</b> , complete to full margins, tied to 1856 folded letter <b>to Nova Scotia</b> by "Philadelphia Pa Aug 11" cds, "5" due hs and Halifax arrival bkst, aged file fold, ex Gibson, fine . . . . . Est.	1,000-1,250
353	<b>#14, 10c Green</b> , type II, horiz. strip of 3, full to large margins, tied to cover <b>to Prussia</b> by grid cancels, ms "Saxonburg Pa Feb 23" pmk, red "N. York Br Pkt Paid 7" credit cds, boxed "Aachen Franco" red ds, cover minor edge soiling, fine . . . . . Est.	300-400
354	<b>#14, 10c Green</b> , type II, cut in, tied to cover to Boston by "San Francisco Cal Feb 20" pmk, good 1857 letter mentions earthquakes incl. "California is going down fast. I expect it will go to the d . . yet for we have shocks of Earthquakes here every little while," fine . . . . . Est.	75-100
355	<b>#15, 10c Green</b> , type III, horiz. strip of 3, full to large margins, pen cancel, on 1856 folded letter from California to <b>Sardinia</b> , red "Aqua Fria Cal May" origin cds and "Paid 30" hs, red "N. York Am Pkt 7 Paid" credit cds, red "Aachen Franco" boxed ds, magenta "D.A.a.L." and "Via Di Svizzera" handstamps, Genova arrival bkst, slightly soiled, very fine usage . . . . . Est.	500-750
356	<b>#17, 12c Black</b> , horiz. strip of 3, left stamp cut in at top, tied with 1c Blue (#9, faulty) to cover <b>to Holstein</b> by "Davenport Ioa Apr 16" pmks, red "N. York Br Pkt 7 Paid Apr 24" credit cds, red "Franco Preuss" boxed hs, small "Franco" red hs, Aachen red bkst and Hamburg transits of 1855, apparently delivered to Danish Office at Hamburg, correct 37c rate to Denmark, cover edge faults, extremely fine usage . . . . . Est.	1,500-2,000
357	<b>#17, 12c Black</b> , horiz pair, right stamp full margins, tied with pair 3c Dull Red (#11) to large part front only <b>to Germany</b> by "Racine Wis" pmks, red "N. York Br Pkt Paid 7 May 27" credit, boxed "Aachen Franco" ds . . . . . Est.	150-200
358	<b>#17, 12c Black</b> , horiz pair, cut in, faults, tied to entire <b>to Ireland</b> by "Baton Rouge La Mar 19" cds, bluish "America Dublin Paid Ap 13 1856" cds, creases and soiled . . . . . Est.	75-100

343

Mr. Emil Drexel  
San Francisco  
California



Jas B. Newman Esq  
Bartonville  
Orange Va

347

345

175  
Geo. W. High Esq  
Secret. L. L. Bureau  
Boston  
Mass  
Ipswich

May 2nd

348

George C. Cooke  
Tomb Islands P. O.  
Savannah County, Ga

344

Samuel H. Merrill  
George Smith  
St. Paul, N.Y.



Robert Leslie Esq  
of the House of Representatives  
Richmond  
New York  
Virginia

346

Mr. Alfred

352

William Hare Esq  
Halifax



350

W. D. D. Butler  
Barrington  
Cook Co.  
Illinois



Butcher & Co  
Cuyahoga



Wesley & Sullivan Mr. P  
to the care of Mrs. Geo. Allen  
Post de Paris, N. Y.  
Paris - France

349



357



353

For German  
Linn. G. G. G.  
Berlin  
"Ame  
Paris  
Barrington  
Cook Co.  
Illinois  
Kingdom of Prussia



Mrs. Pym  
Carlton Council  
Carlton, Ireland

358

354

Mr. Benjamin C. G.



John S. C. G.  
New York City

351

356



355

359	<b>#23, 1c Blue</b> , type IV, horiz. pair, pos 27-28L1, tied with 3c Dull Red (#26) to folded letter <b>to France</b> by "Charleston S.C. Paid Jan 8" cds, black "Boston Br Pkt" bkst, 1858 London transit cds, "G.B. 1 f 60c" boxed currency hs and French entry cds, ms "16" (d) due, British Open Mail rate after 1857 treaty, see Ashbrook Special Service, very fine . . . . . Est.	400-500
360	<b>#24, 1c Blue</b> tied with pair 3c Dull Red (#26, lifted and now hinged below) to <b>Freeman &amp; Co.</b> , California, Atlantic States And European Express, Paid franked 3c Red entire to New York by "San Francisco Cal Apr 11 1861" pmk, P.F. cert, very fine . . . . . Est.	200-250
361	<b>#24, 1c Blue</b> , three copies tied to brown orange, Virginia Female Institute illus ad cover by "Staunton Va Apr 2 1860" pmks, fine . . . . . Est.	100-150
362	<b>#24, 1c Blue</b> , horiz pair tied to 1860 printed circular <b>to France</b> by indistinct "New Orleans Dec 1" pmk, red French entry cds and red" 15 (c) due hs, fine usage . . . . . Est.	100-150
363	<b>#24, 1c Blue</b> , se, tied to local use cover by red "New York Paid City Delivery 1 ct Apr 22" <b>carrier</b> cds, very fine . . . . . Est.	100-150
364	<b>#24, 1c Blue</b> tied to all over design, iron work illus., gray ad cover by black "U.S. Mail City Delivery," cds, boxed station E delivery hs, cover corner repair at bottom left, fine usage . . . . . Est.	100-150
365	<b>#24, 1c Blue</b> two copies tied to unsealed circular rate cover to Detroit by "Cleveland O. 1860" pmk, all over reverse ad for "The Analyst - Weekly Family Paper," fine . . . . . Est.	75-100
366	<b>#24, 1c Blue</b> , faulty, tied to 1859 "Judson House" illustrated letter sheet, showing primitive train of F.A. & G.C.R.R., by "Jacksonville Flo Dec 16" pmk, tear affects design, faults, very fine illustration . . . . . Est.	75-100
367	<b>#24, 1c Blue</b> tied to local use cover by red "New York City Delivery 1 ct" cds, boxed station "F" delivery hs, original letter, fine . . . . . Est.	75-100
368	<b>#25, 3c Dull Red</b> , type I, tied to cover, double oval "New London N.H. Sep 12" ds, fine . . . . . Est.	25-50
369	<b>#26, 3c Dull Red</b> tied to 1860 entire to Richmond by ms "Feb 23" date, fancy "Auburn Mills Va" straight line pmk in ornate frame, very fine . . . . . Est.	400-500
370	<b>#26, 3c Dull Red</b> , block of six, se, tied to front of <b>mourning</b> cover <b>to Bavaria</b> by "Saint Louis Mo Jun 30 1860" pmk, two pairs, faulty, with ms cancels on reverse, red "N. York Br Pkt 7 Paid" credit and boxed "Aachen Franco" red ds, arrival bkst, cover opened out for display, vey fine usage . . . . . Est.	400-500
371	<b>#26, 3c Dull Red</b> , two copies, one with gouge at top, ms cancels and matching "Eagle Town Ark May 17 /60" <b>Indian Territory</b> pmk, used to Col. Pitchlynn at Washington, original letter from "Aunt Nannie" mentions the schools, cover minor edge wrinkles . . . . . Est.	150-200
372	<b>#26, 3c Dull Red</b> , horiz. pair, perf faults, tied to cover "Via Mesilla" to San Francisco by mostly clear "Frenando De Taos N.M." <b>New Mexico Territory</b> cds, cover edge toned, fine usage . . . . . Est.	150-200
373	<b>#26, 3c Dull Red</b> tied to cover to Ohio by "Albuquerque N.M. May 31 1861" <b>New Mexico Territory</b> pmk, very fine . . . . . Est.	150-200
374	<b>#26, 3c Dull Red</b> tied to all over design <b>Phonography</b> cover by blue "Cincinnati O. Mar 16" cds, cover wrinkles, fine . . . . . Est.	100-150
375	<b>#26, 3c Dull Red</b> , ms cancel, tied to cover by "Dennis Mass" cds, forwarded to Warren, Ohio with "Cleveland O" cds, their "Forwarded" hs and "Due 3" hs, fine . . . . . Est.	75-100





376	<b>#26, 3c Dull Red</b> tied to cover by "Woodville Pa" double oval pmk with ms "July 15" date, very fine ..... Est.	50-75
377	<b>#26, 3c Dull Red</b> tied to all over design, illustrated Perfumery ad cover, "Philadelphia Pa Jun 29 1858" pmk, cover edge wear, fine design ..... Est.	75-100
378	<b>#26, 3c Dull Red</b> tied to all over design, red "University of Mississippi" illus cover by "Oxford Miss" pmk, 1859 docket, slightly soiled at foot, fine design ..... Est.	50-75
379	<b>#26, 3c Dull Red</b> tied to "Ohio Female College" all over design, gray ad cover by "College Hill Ohio Jan 23" pmk, ms docketing of 1860, fine ..... Est.	50-75
380	<b>#26, 3c Dull Red</b> , se, perf faults, tied to "Charter Oak" blue embossed, cc cover to Vermont by "Hartford Ct Jul 23 1858" cds, cover reduced slightly at right, very fine design ..... Est.	50-75
381	<b>#26, 3c Dull Red</b> tied to blue, Lowville Academy, Zouave illus. ad cover by "Lowville N.Y. Sep 18" cds, ad dated 1861, small cover tear, very fine design ..... Est.	50-75
382	<b>#26, 3c Dull Red</b> tied to red "Baldwin University" ad cover by "Berea Ohio Oct 14" pmk, fine .. Est.	50-75
383	<b>#26, 3c Dull Red</b> on blue embossed college cc cover, "Randolph Macon College Va Oct 2" cds, 1860 docket and letter, cover minor edge soiling, fine ..... Est.	50-75
384	<b>#26, 3c Dull Red</b> tied to green embossed, Eaves imprint, Angier House cc cover by "Cleveland O. Nov 1 1860" pmk, fine ..... Est.	25-50
385	<b>#29, 5c Brown</b> , sealed tear, tied to entire <b>to Spain</b> by "New Orleans La May 17 1860" cds, red "New York Br Pkt" cds, London transit bkst, arrival bkst and "8R's" due hs, aged vertical fold, fine usage ..... Est.	100-150
386	<b>#30A, 5c Brown</b> , type II, tied to Ladd corres. folded letter <b>to Calcutta, India</b> by "Paid" cancel of Boston, black "Boston Br. Pkt" bkst, Bombay transit and 1861 arrival cds, ms "1/4" due also tying stamp, very fine ..... Est.	400-500
387	<b>#32, 10c Green</b> , type II, tied with pair 10c Green (#33) to cover <b>to Germany</b> by "Indianapolis Ind Dec 20 1858" pmk, red "N. York Br. Pkt 7 Paid" credit cds, red "Aachen Franco" boxed ds, arrival bkst, fine ..... Est.	250-300
388	<b>#32, 10c Green</b> , type II, horiz strip of three, perms partially trimmed, tied to cover <b>to Wurttemberg</b> by "New Orleans La Mar 18 1859" pmks, red "Boston Am Pkt 7 Paid" credit cds, boxed "Aachen Franco" red ds, arrival bkst, minor edge wrinkles, fine ..... Est.	200-250
389	<b>#32, 10c Green</b> , type II, tied to cover <b>to Canada</b> by "Branedon Vt Oct 22" pmk, Montreal 1858 arrival bkst, very fine ..... Est.	75-100
390	<b>#33, 10c Green</b> , type III, horiz strip of 3 tied to cover <b>to Baden</b> by partially clear "Shippensburg Pa Jun 1" pmks, red "N. York Br. Pkt 7 Paid" credit cds, red "Aachen Franco" boxed hs, arrival bkst, ex Haas, fine ..... Est.	250-300
391	<b>#33, 10c Green</b> , type III, tied to cover <b>to Canada</b> by "Fort Atkinson Ioa Nov 16" pmk, red "U. States" hs and "Paid 10" hs, no flap, slightly soiled ..... Est.	75-100
392	<b>#35, 10c Green</b> , two copies, tied with 1c Blue (#24) to cover <b>to Switzerland</b> by "New Baltimore Mich Feb" pmks, red <b>Detroit Am Pkt Paid</b> "Feb 9 1860" exchange cds, sent unpaid from England with black "G.B. 40c" currency hs, French entry cds and arrival bkst, flap replaced, soiled, early usage from Detroit exchange office ..... Est.	250-300

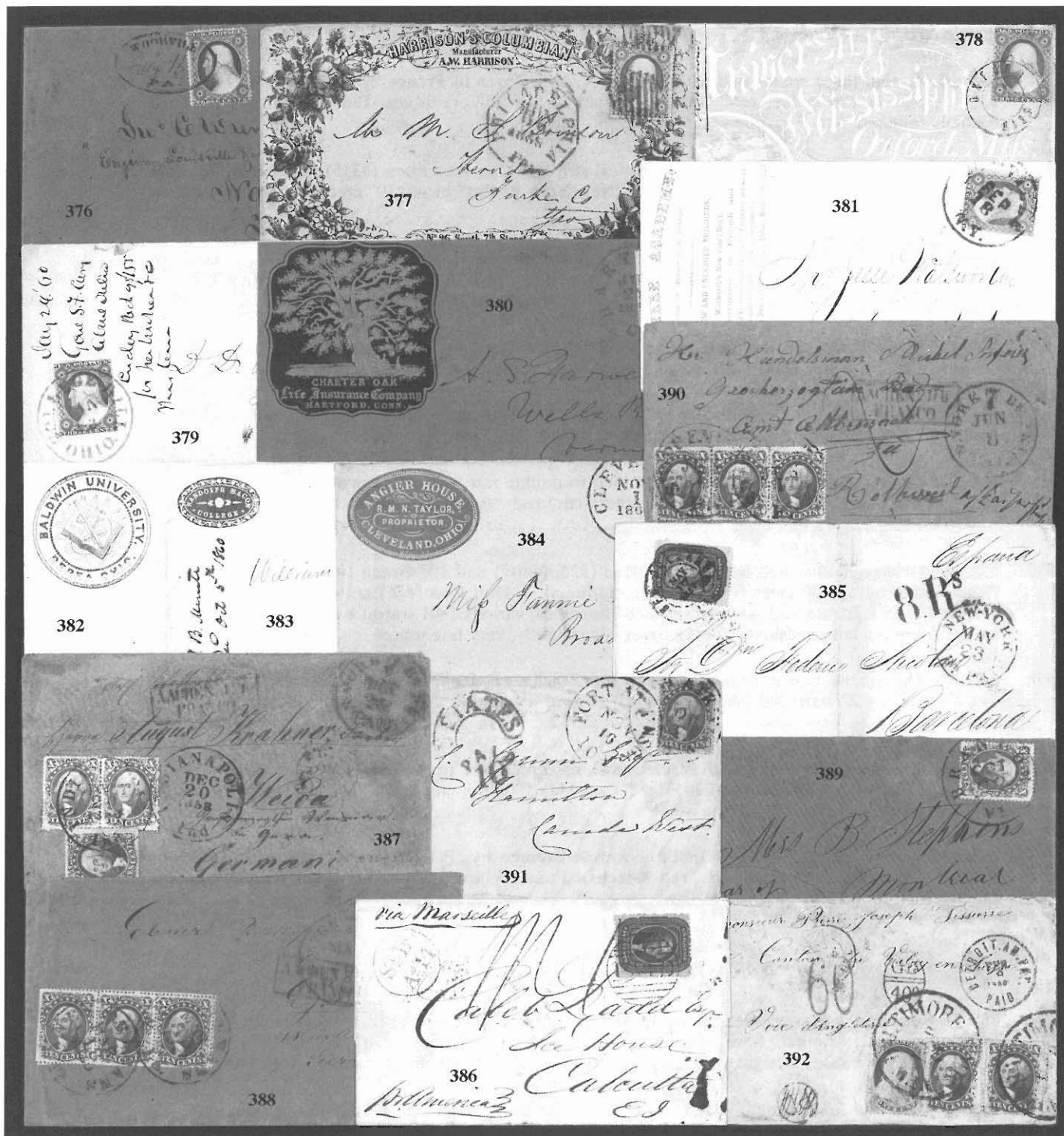

393	<b>#35 10c Green</b> , se, tied to cover by "San Francisco Cal Aug 24" cds, used to Killingly, Conn with their boxed "Sept 20" arrival ds, cover minor age spots, fine . . . . . Est.	200-250
394	<b>#35, 10c Green</b> , three copies tied with 1c Blue (#24) to cover <b>to France</b> by red grid cancels, double 15c rate plus <b>1c carrier fee</b> , red "New York Paid 24 Sep 25" credit cds, 1860 French bkst, address partially re-inked, part flap, fine usage . . . . . Est.	200-250
395	<b>#36, 12c Black</b> , perfs trimmed, tied with vertical strip of three 10c Green (#335) to cover <b>to Sardinia</b> by "New Orleans La Mar 5 1860" pmks, red "New York Br Pkt" bkst, "19" credit hs, boxed "Aachen Franco" red ds, "P.D." hs, fine . . . . . Est.	300-400
396	<b>#36, 12c Black</b> , horiz strip of 3, perfs trimmed at foot, tied with vertical pair 1c Blue (#24) to cover <b>to Sardinia</b> by "New Orleans La Nov 3 1858" pmks, red "Boston 15" credit, red "Aachen Franco" boxed ds, red "Franco" hs and "Via Di Svizzera" hs, numerous transit bkst, fine . . . . . Est.	300-400
397	<b>#36, 12c Black</b> , horiz. pair tied to cover <b>to England</b> by "Richmond Va May 12 1859" pmks, red "19" credit hs, red Liverpool transit cds, cover crease, fine . . . . . Est.	100-150
398	<b>#36, 12c Black</b> tied with 3c Dull Red (#26) to cover <b>to France</b> by "New Orleans La May 14 1858" pmk, red "Boston Paid 12" credit cds, French entry cds, fine . . . . . Est.	100-150
399	<b>#38, 30c Orange</b> , vertical pair, minor faults, tied to double rate cover <b>to Prussia</b> by red grid cancels, red "N. York Am Pkt 14 Paid Mar 9" credit cds, red "Aachen Franco" boxed ds, bkst, cover somewhat soiled, very fine usage . . . . . Est.	1,500-2,000
400	<b>#38, 30c Orange</b> , faulty, tied with 3c Dull Red (#26, faulty) and 10c Green (#35, faulty) to cover <b>to Papal States</b> by "Paid" cancels of Boston, additional 3c Dull Red (#26) crayon tied to reverse for correct 46 (26 x 2) rate, red "Aachen Franco" boxed ds, various 1861 transit backstamps, black "P.F." hs, cover crease, adhesives overlapping cover edge slightly, very fine usage . . . . . Est.	1,500-2,000
401	<b>#38, 30c Orange</b> , se, tied to orange cover to Inonvroclan ( <b>Poland</b> ) by grid cancel, red "N. York Br. Pkt 7 Paid May 22" cds, red "Aachen Franco" boxed ds, "Ausg" bkst, cover minor edge wear, very fine usage . . . . . Est.	1,500-2,000
402	<b>#38, 30c Orange</b> , minor faults, with black cancel, used on cover <b>to Austria</b> , large part strike "Albany N.Y. Apr" origin cds, red "Boston Br. Pkt 7 Paid May 1" credit cds, red "Aachen Franco" boxed ds, Wien arrival bkst, cover soiled, fine usage . . . . . Est.	750-1,000
403	<b>#38, 30c Orange</b> , slightly oxidized, tied to cover <b>to Bremen</b> by "Paid" cancel of Boston, red "Boston Br. Pkt 7 Paid Dec 18" credit cds, red "Aachen Franco" boxed ds, minor cover wrinkle and ink smears, fine . . . . . Est.	750-1,000

### 1861-1867 ISSUES

404	<b>#65, 3c Rose</b> tied with souvenir <b>C.S.A. 10c Blue</b> (#11) to brown cover to Ill. by "Nashville Ten Aug 2 64" duplex pmk, original pencil note date "3 miles West of Atlanta, Ga, July 29 1864" mentions "Another fierce battle is fought yesterday . . . . Our loss is slight the Rebs terrible," very fine . . . Est.	150-200
405	<b>#65, 3c Rose</b> tied to albino embossed cc cover to a Union P.O.W. at Libby Prison in Richmond, Va, "Harrisburg Pa Sep 18 1862" pmk, oval "Dead Letter Office P.O. Dept Oct 10 1862" ds, cover edge faults and edges aged . . . . . Est.	100-150



395



394

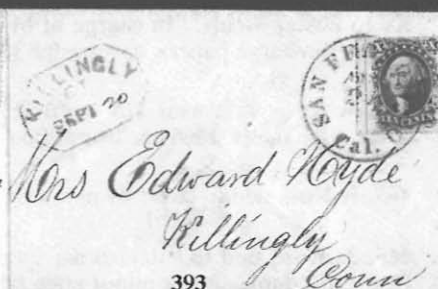

393

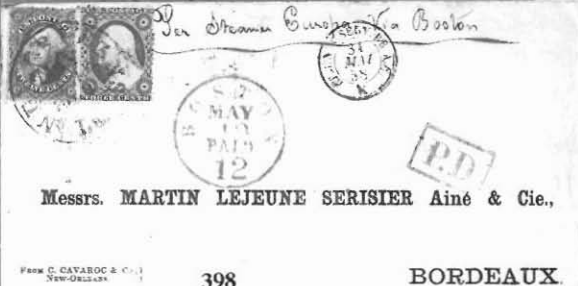

398



399



397



402



401



404



405



400



403



396

406	<b>#65, 3c Rose</b> with target cancel on cover, "Camp Nelson Ky Nov 28" pmk, addressed to Covington, Ky to Foster Steele, "In charge of Military Prison," original 1863 letter from Foster's brother asking for his discharge papers, cover edge soiling, fine . . . . . Est.	100-150
407	<b>#65, 3c Rose</b> with neat <b>US</b> in circle cancel on cover with matching "Keeseville N.Y. Sep 13" cds, cover edge faults, 1866 enclosure, fine strike . . . . . Est.	50-75
408	<b>#65, 3c Rose</b> tied to cover by part strike <b>AJ</b> fancy cancel and "Brattleboro Vt Feb 29" cds . . . . . Est.	50-75
409	<b>#65, 3c Rose</b> tied to "Recruiting Depot, U.S. Colored Troops" imprint cover by "New Orleans La Dec 9 64" duplex cover minor edge faults, fine imprint . . . . . Est.	50-75
410	<b>#65, 3c Rose</b> tied to cover by clear "Chattanooga Tenn December 14 1863" two line, blue pmk, fine . . . . . Est.	25-50
411	<b>#65, 3c Rose</b> tied to cover by fancy <b>star in circle</b> duplex cancel with "Richmond Va May 23" cds, cover edge worn, fine strike . . . . . Est.	25-50
412	<b>#65, 3c Rose</b> tied to green on orange "Weddell House" cc cover by "Cleveland O" pmk, very fine . . . . . Est.	25-50
413	<b>#65, 3c Rose</b> , faulty, with <b>shield</b> cancel on cover, matching "Fort Covington NY Nov 30" cds, about fine . . . . . Est.	25-50
414	<b>#67, 5c Buff</b> , bottom left corner torn away before affixing, tied with 12c Black (#69), 1c Blue (#63) and 3c Rose Pink (#64b) to Dec 19, 1861 folded, Goddard corres., letter <b>to Calcutta, India</b> by "Paid" cancels, black "Bost Am Pkt" bkst, London transit bkst and Calcutta arrival bkst, first paid with single 5c for British Packet service then other 3 stamps added for 21c rate, very fine . . . . . Est.	300-400
415	<b>#68, 10c Green</b> , se, tied by cog cancel to cover to Toronto, originated with <b>British Columbia</b> 2 1/2 d Dull Rose (#2) tied by barred numeral "1" cancel, "General Post Office Westminster Aug 31 1864" double circle ds on reverse, "Paid" hs and "San Francisco Cal Sep 13 1864" transit cds, faint arrival bkst, cover slightly soiled and wrinkles, fine . . . . . Est.	1,500-2,000
416	<b>#68, 10c Green</b> , three copies tied to all over design, green ad cover <b>to Wurtemberg</b> by grid cancels, red "N. York 7 Paid" credit cds, red "Aachen Franco" boxed ds, 1863 arrival bkst, fine . . . . . Est.	200-250
417	<b>#68, 10c Green</b> , pair and single tied to overpaid cover <b>to Switzerland</b> , "Selma Ala Jun 3" cds, red "N. York Am Pkt 7 Paid" credit cds, blue "Aachen Franco" hs crossed out and boxed "Franco Preuss Resp Vereins Aug 6" hs, blue Basel Bahnhof and Zurich arrival bkst of 1867, fine . . . . . Est.	150-200
418	<b>#68, 10c Green</b> tied to cc cover <b>to Hannover</b> , red "New York Paid All Direct Sep 10" cds, purple "Bremen Franco 23.9.68" boxed hs, fine . . . . . Est.	75-100
419	<b>#68, 10c Green</b> , faulty, tied to cover <b>to Cuba</b> by "New York" cds, oval "NA1" hs, fine . . . . . Est.	75-100
420	<b>#68, 10c Green</b> , horiz. pair tied with 3c Rose (#65) to <b>registered</b> cover by target cancels, pencil endorsement from Amherst, N.H., cover edge faults . . . . . Est.	75-100
421	<b>#70, 24c Red Lilac</b> , horiz pair, tied with 5c Brown (#76, tear) to Heard corres. folded letter <b>to Shanghai, China</b> , "Boston Am Pkt Paid Dec 12" exchange cds, red "London Paid 1863" transit, blue "Hong Kong" transit bkst, file fold away from adhesives, fine . . . . . Est.	200-250





406

Mr. J. L. Carter, Secy.  
C. & S. P. Bldg. Co. 11  
Chapin St. N.Y.

Int. Bure. of Military & Naval



407



408

Mr. Nathaniel Kingsley  
Jacksonville

410

Miss L. M. L. Bunker  
Law M. D. Galtberg  
Galtberg  
Maine

411

409

Recruiting Depot, U. S. Colored Troops,  
DEPARTMENT OF THE GULF  
OFFICIAL B

Mr. John H. Cole  
Kingsport  
Ulster County  
New York



412

Mr. J. B. Burrows  
General  
Philadelphia

416

Per Steamer, Anstett  
Mad. Caroline Rettich  
Friedrichshafen  
Wurtemberg  
Germany

413



417

George S. Hill  
Watertown  
Conn.

419

Mr. C. L. ...  
...

418

Mr. J. G. Hollman  
Hennrich Germany

421

Mr. ...  
Shanghai

PAID



415

Mr. J. H. ...  
...  
...  
...

Mr. ...  
Calcutta



422	<b>#70b, 24c Steel Blue</b> , good color, tied to front only <b>to Scotland</b> by boxed "Paid" cancel, red "Boston A. Pkt 3" credit cds, "Glasgow Packet Paid Fe 2 1862" arrival, file fold away from adhesive, fine ..... Est.	100-150
423	<b>#71, 30c Orange</b> , used with 3c Rose (#65, faulty, overlaps top edge of cover) on cover <b>to Switzerland</b> , "Houston Tex Jul 31" origin cds, faint red credit cds and "12" hs, blue "Aachen Franco" boxed ds, arrival bkst, cover slightly soiled, fine usage ..... Est.	200-250
424	<b>#71, 30c Orange</b> , horiz pair, right stamp perf fault, tied to 1865 entire <b>to Prussia</b> , red "N. York Br Pkt 14 Paid" double rate credit cds, blue "Aachen Franco" boxed ds, small stain, signed Ashbrook, fine usage ..... Est.	150-200
425	<b>#71, 30c Orange</b> , two copies, perfs toned, tied to quadruple rate cover <b>to Hannover</b> by "San Francisco Cal Jan 1" duplex pmks, red "N. York Paid All Br. Transit" cds, blue "Verviers B. Coeln Franco" ds, arrival bkst, cover slightly soiled and edge faults, fine usage ..... Est.	100-150
426	<b>#71, 30c Orange</b> , se tied to orange cover <b>to Hannover</b> , "Saint Peter Min Jan 3" cds, red "New York 7 Paid" credit cds, blue "Aachen Franco" boxed ds, arrival bkst, cover edge tear at top, fine ..... Est.	100-150
427	<b>#73, 2c Black</b> tied to local use, embossed, <b>valentine</b> cover by "Boston Mass Feb 14" pmk, original pierce work valentine enclosure, fine ..... Est.	300-400
428	<b>#73, 2c Black</b> , pair, used with 24c Lilac (#78) on cover <b>to Prussia</b> , all with ms "12" cancels, "Prattville Ala Jan 12" origin cds, red "N. York Am Pkt 7 Paid" credit cds and blue "Aachen Franco" boxed ds, fine ..... Est.	250-300
429	<b>#75, 5c Red Brown</b> , folded over top of cover, tied with 30c Orange (#71, faulty) to cover <b>to Denmark</b> , "Marquette Mich Dec 29" cds, red "N. York Am Pkt Paid Jan 6" and red "10" in circle credit, blue "Aachen Franco" ds, & blue "Wfr 1 1/4" bkst, cover minor edge faults, very fine usage ..... Est.	250-300
430	<b>#75, 5c Red Brown</b> tied to 1863 Goddard corres., folded letter <b>to Calcutta, India</b> by "Paid" cancel, black "Boston Am Pkt Feb 18" bkst, blue London transit bkst and boxed "Calcutta Steam Letter Apl 14 1863" arrival bkst, fine ..... Est.	250-300
431	<b>#76, 5c Brown</b> on entire <b>to Canton, China</b> , "San Francisco Jun 16 1864" cds, blue "Hong Kong" transit bkst and "4" (d) ms due, very fine ..... Est.	300-400
432	<b>#76, 5c Brown</b> , pair and single tied with 3c Rose (#65) to 10c Green entire <b>to Prussia</b> , red "N. York Am Pkt 7 Paid Nov 27" credit cds, blue "Verviers B. Coeln" bkst, cover slightly soiled, corner fault fine combination ..... Est.	200-250
433	<b>#76, 5c Brown</b> , perf faults, used with 10c Green (#68) on front only <b>to France</b> , "North Bloomfield Cal Sep 14" cds and matching <b>star in circle</b> cancels, "New York Paid 12" credit cds and 1867 French entry cds, fine ..... Est.	50-75
434	<b>#78, 24c Lilac</b> tied with 10c Green (#68) to cover <b>to Chile</b> by unusual grid cancels, matching "Petersburg Va Dec 5" cds, Panama De 19 1865" transit cds, red "24" credit ms, cover edge tears at top, part flap, very fine usage ..... Est.	400-500
435	<b>#78, 24c Lilac</b> tied with pair 3c Rose (#65) to overpaid cover <b>to Bavaria</b> by pinwheel cancels, red "N. York Am Pkt 7 Paid Jan 30" credit cds, red "Aachen Franco" boxed ds, small hole in albino embossed cc, fine ..... Est.	200-250
436	<b>#78, 24c Lilac</b> , soiled, tied with pair 3c Rose (#65) to overpaid cover <b>to Brunswick</b> , red "N. York Am Pkt 7 Paid" credit cds, blue "Aachen Franco" boxed ds, no flap, slightly soiled ..... Est.	150-200

423

23 *P. C. Amster*  
Care of *Reverend Richard*  
*H. Herman* *Chapman*  
*Harvard St*  
*Camden N. J.*  
*North Island*

424

Ackew Grandary  
424 Cupen  
Rheni

422

422 *W. Singleton*  
*Champion*

425

5  
Amos  
Hanna

426

W. D. Bugher  
606 Main St  
Boston, Mass.

427

San Francisco

Mem:  
Canton  
431  
Canton

431

430

*[Handwritten signature]*

429

429

Wm. C. C. Curran  
Marion R. Curran  
Kingdom of Denmark

10

Readwell Banker, Esq  
Care of Trans. C. Co. of N. York  
16 78 Schadow House.

432

Per. Jacotia

434

433

Edmond Bordes (Notaire)

PRATTVILLE  
JAN  
12

Herren

Eugene A. Smith child photo  
64 Crown St.  
2 Sheppan  
Berlin (Prussia)

428

436

Brunswick  
Germany

435

Dr. "Ema"  
H. Georg Schmedel  
Schneconau  
Nürnberg  
Bavaria  
435

437	<b>#78, 24c Brown Lilac</b> tied to folded letter <b>to England</b> by blue cancel, matching "Richmond Va Sep 1" cds, red "3" credit cds and 1864 arrival, fine . . . . . Est.	150-200
438	<b>#78, 24c Dark Lilac</b> tied with two copies 3c Rose (#65) to overpaid cover <b>to Bavaria</b> by blue "Memphis Ten Jul 3" duplex pmks, red "N. York Br Pkt 7 Paid" credit cds, blue "Aachen Franco" boxed ds, arrival bkst, cover surface scrape at top and worn . . . . . Est.	100-150
439	<b>#79, 3c Rose A Grill</b> , nearly full perfs except corner perf at top left, vertical crease, with blue cancel on cc cover, matching "Freeport Ills Aug 16" cds, stamp has been lifted and replaced, fine usage . . . . . Est.	200-250
440	<b>#79, 3c Rose A Grill</b> , perforations nearly intact, tied to cover by "Washington D.C. Aug 22" pmk, cover minor edge wear, fine . . . . . Est.	200-250
441	<b>#83, 3c Rose C Grill</b> , se, on cover with "Charleston S.C. Dec 6" pmk, very fine . . . . . Est.	200-250
442	<b>#93, 2c Black F Grill</b> tied to flap of embossed <b>valentine</b> cover by "Greenwood Mass Feb 22" cds, original pierce work valentine enclosure . . . . . Est.	200-250
443	<b>#96, 10c Green F Grill</b> tied to short paid cover <b>to Germany</b> , red "New York Paid All Direct Apr 14" cds, "Insufficiently Paid" straight line hs, black "New York Direct" bkst, 1868 transit bkst, cover minor corner wear, fine . . . . . Est.	100-150

#### 1869 ISSUE

444	<b>#112, 1c Buff</b> tied with 3c Ultramarine (#114, freak perf) to entire <b>to France</b> , "New Orleans La Feb 23" cds, red "New York" transit, 1870 London transit bkst, "GB 40c" currency hs, French entry cds and "5" (d) due hs, cover refolded slightly at left and at foot, fine usage . . . . . Est.	300-400
445	<b>#112, 1c Buff</b> tied to 2c Black entire by "New York Jun 19" duplex pmks, cover very minor soiling, fine . . . . . Est.	200-250
446	<b>#112, 1c Buff</b> on local use cover with partially clear, negative <b>Paid and Stars</b> cancel, matching "Dedham Mass May 10" cds, fine . . . . . Est.	100-150
447	<b>#112, 1c Buff</b> , se, clipped perfs, tied to front only, IRS Tax Notice for 1870 by blue "Lexington Ky" duplex, matching "Unclaimed" hs . . . . . Est.	100-150
448	<b>#112, 1c Buff</b> tied to Newburyport, Mass cc cover, local use, by cork cancel, original "Jun 9, 1870" illus. lettersheet from the City, fine . . . . . Est.	75-100
449	<b>#112, 1c Buff</b> tied to local use cover by "Louisville Ky Jun 16" duplex pmk, very fine . . . . . Est.	75-100
450	<b>#113, 2c Brown</b> tied to "Vulcanized Rubber" ad cover by faint "Boston Mass" pmk, cover edges slightly aged, fine ad . . . . . Est.	25-50
451	<b>#114, 3c Ultramarine</b> tied with <b>3c Red F Grill</b> (#94, faulty) to cover by "Middletown N.Y. May 3" duplex pmk, cover tear at top, fine combination . . . . . Est.	100-150
452	<b>#114, 3c Ultramarine</b> tied by "New York" pmk to cover <b>from France</b> with blue "Legation des Etats - Unis d'Amerique a Paris" two line cachet, cover edge tears and slightly soiled, fine <b>Consular</b> usage . . . . . Est.	50-75



453	<b>#116, 10c Yellow</b> tied to cover to "U.S.S. Seminole" at <b>Aspinwall, New Grenada</b> by "New York Oct 1" duplex pmk, cover corner wear, fine ..... Est.	250-300
454	<b>#116, 10c Yellow</b> tied to cover <b>to France</b> by blue "Cincinnati O. Aug 18" duplex pmk, red "New York" transit, 1870 French entry cds and "8" (d) due hs, no flap, very fine ..... Est.	150-200
455	<b>#117, 12c Green</b> , off center, tied to cover to "U.S.S. Richmond" by black cancel, red "Boston Paid" cds, <b>forwarded</b> with red "B.F. Stevens Despatch Agent Oct 10 1869" oval ds, ms "Received at Malaga Spain" docket, red "London" transit cds, very fine ..... Est.	200-250
456	<b>#119, 15c Brown and Blue</b> , centered into perfs, tied to overpaid "Phantom Rate" cover <b>to France</b> , "Eufaula Ala May 18" cds, London Paid 1870 transit, French entry cds and "8" credit hs, fine .. Est.	500-750

### 1870-1930 ISSUES

457	<b>#138, 7c Vermilion Grill</b> tied to cover <b>to Saxony</b> , "Buffalo NY Dec 30" cds, part strike "Paid All", transit bkst, cover small edge tears ..... Est.	150-200
458	<b>#146, 2c Red Brown</b> , pair tied to 1872 entire <b>to France</b> , "San Francisco Cal May 18" origin cds, red "New York Br Transit" cds, "GB 40c" currency hs, 1873 French entry cds and "5" (d) due hs, crease and ms docketing at left ..... Est.	75-100
459	<b>#150, 10c Brown</b> on lithographed "Engineers Department" cc cover <b>to France</b> , "Albany N.Y." cds, "G.B. 40c" currency hs, 1872 French entry cds and "10" (d) due hs, fine ..... Est.	100-150
460	<b>#150, 10c Brown</b> tied to cover <b>to France</b> by negative <b>star</b> fancy cancel, matching "Delaware O. Mar 27" origin cds, red "New York" cds, "Short Paid" bkst, "Taxe Rectifiee" hs, blue 1872 French entry cds and ms "10" (d) due, fine ..... Est.	100-150
461	<b>#157, 2c Brown</b> tied to cover to New York by pinwheel cancel, "City Delivery N.Y. Aug 6" pmk, 1874 entire carried privately <b>from France</b> with blue "W <sup>m</sup> A. Schmitthenner New York" oval bkst, crease, fine ..... Est.	50-75
462	<b>#160, 7c Vermilion</b> , vert. pair tied to cover <b>to Prussia</b> by blue, <b>negative star</b> cancels, matching "Louisville Ky Nov 10" cds, red "New York Br Transit" cds, arrival bkst, cover soiled and scotch tape repair at left, fine cancels ..... Est.	100-150
463	<b>#160, 7c Vermilion</b> on cover <b>to Alsace - Lorraine, Germany</b> , "San Antonio Tex Nov 20" origin cds, "New York Paid All Br. Transit" cds, "Beroheim 1873" bkst, cover crease at left and minor edge soiling, fine ..... Est.	75-100
464	<b>#161, 10c Brown</b> , two copies, minor faults, tied to cover <b>to France</b> by NYFM cancel, red "New York PD 12 Jan 17" credit cds, 1874 London transit, arrival bkst, cover tear along top and minor edge soiling ..... Est.	75-100
465	<b>#163, 15c Orange</b> , faulty, tied to <b>registered</b> 3c Green entire, "Cleveland Registered Mar 20" cds, ms docket at top, pencil 1873 docket on reverse, fine usage ..... Est.	75-100
466	<b>#206, 1c Gray Blue</b> , perf stains, tied to blue illus. ad cover for "Rusk School of Elocution" by "Cleveland Ohio" pmk, fine ..... Est.	25-50
467	<b>#214, 3c Vermilion</b> tied to 2c Green entire <b>to Germany</b> by "Cleveland O. May 3 90" duplex pmks, arrival bkst, fine ..... Est.	75-100



Rec'd Steamer  
Montpelier  
55 Cour du Jardin Pothier  
"France"  
454

Received at Malaga Spain  
455 Oct 14<sup>th</sup> 1891  
Richmond's  
London

RE. Payment J. J. Smith  
United States Steamer  
Aspinwall  
453

459  
United States of America  
55 Rue de Chateaudun

458  
L. J. J. J.  
24 rue  
1891  
France

457  
460  
DELAWARE  
1891

462  
Mr. M. Blumenfeld  
C. J. J. J.  
Russia closed

461  
Louis Windmiller  
deft  
New - York

463  
Europe  
Alsace - Lorraine  
Potsdam  
in  
Char. J. J. J.  
L. J. J. J.

465  
R. J. J. J.  
Rusk's Model Selections  
Elocution  
236 Superior St. Cleveland O.

464  
White  
The Monroe Co  
S. J. J. J.  
France

466  
M. J. J. J.  
W. J. J. J.  
France

**RUSK'S MODEL SELECTIONS.**  
ELOCUTION  
236 SUPERIOR ST. CLEVELAND, O.  
RUSK'S MODEL SELECTIONS.  
PRINCIPLES OF ELOCUTION.  
The Best Selections.  
Edited and Compiled by JOHN W. RUSK.

456  
M. J. J. J.  
W. J. J. J.  
France

467  
M. J. J. J.  
W. J. J. J.  
France



468	<b>#240, 50c Columbian</b> , ms cancels, tied to <b>registered</b> cover to Cleveland, Ohio by their double oval cancel, violet "Registered Akron Ohio Apr 27 1894" origin pmk, cover repaired edge tear and stain removed ..... Est.	200-250
469	<b>#250, 2c Carmine</b> , se, tied to black and red, all over front and reverse ad cover for "H. Henry's Colossal Minstrels" by faint "Cleveland O." pmk, minor edge soiling ..... Est.	50-75
470	<b>#319, 2c Red</b> tied to Lincoln and Douglas portrait illus., pink cover by "Los Angeles Cal Dec 29 1908" pmk, "Semi - Centennial" of Lincoln-Douglas Debate imprint, fine ..... Est.	50-75
471	<b>#C13-15, Graf Zeppelins</b> , two covers and a card each bearing a single value, all flown with appropriate cachets, fine to very fine ..... Est.	500-750

## POSTAL STATIONERY

472	<b>#U10, 3c Red</b> entire, lithographed, illus. ad at left, part strike "Pittsburgh Pa Dec 1" pmk, fine .. Est.	75-100
473	<b>#U10, 3c Red</b> entire used to R.I. with red "U.S. Express Mail N.Y., N. York May 3" pmk, very fine ..... Est.	75-100
474	<b>#U12, 6c Red on Buff</b> entire, legal size as always, used to Philadelphia with blue "Middletown Pa Oct 20" pmk, <b>registered</b> usage with ms notation and red " <b>R</b> " handstamp of Philadelphia, cover creases, very fine usage ..... Est.	200-250
475	<b>#U60-U63, 3c Brown and 6c Pink</b> used entires, group of 6 entires, all legal size as always, 4 are 3c Brown, various dies or types, 3 pmkd and 1 out of the mails usage, two 6c Pink entires, one with Atlanta, Ga pmk the other out of the mails, some faults, mostly fine ..... Est.	100-150
476	<b>#U68, 12c Brown on Buff</b> entire, legal size as always, used to Oakland, Cal with "San Francisco Cal Jan 28" pmk, 1871 sender's cachet at left, fine ..... Est.	300-400
477	<b>#U88, 7c Vermilion</b> entire used to <b>Germany</b> , blue "Serbin Tex Mar 14" origin cds and cancel, red "New York Br Transit" cds, 1874 arrival bkst, slightly soiled, fine usage ..... Est.	400-500
478	<b>#U88, 7c Vermilion</b> entire used to <b>Denmark</b> , L.W. Durbin adhesive return address tied, "Philadelphia Pa Jun 12" cds, orange "New York Paid Via Bremen" transit, arrival bkst, fine ... Est.	400-500
479	<b>#U88, 7c Vermilion</b> entire used from Philadelphia to <b>Denmark</b> , L.W. Durbin adhesive return address, red "New York Paid All Via Hamburg Oct 16" cds, arrival bkst, fine ..... Est.	400-500
480	<b>#U88, 7c Vermilion</b> entire used to <b>Scotland</b> with Washington D.C. Jul 30" cds, red "New York" transit, 1874 arrival bkst, slightly reduced at left, very fine usage ..... Est.	300-400
481	<b>#U88, 7c Vermilion</b> entire, rebacked front only, used to <b>Austria</b> , "Lynchburgh Va Jul 13" cds, red "New York Paid All Br. Transit Jul 16" cds, fine usage ..... Est.	150-200

## COLLECTIONS AND BALANCES

482	<b>College Covers</b> , balance of collection, 215 covers or cards with corner cards or advertising for various Colleges, Institutions, Academies or Schools, majority 19th Century incl. many illus., condition varies, faults, fine balance ..... Est.	750-1,000
-----	--	-----------

470

*F. Ray Rindon*  
*Los Angeles*  
*757 East Washington St.*

HOW OF THE DAY!  
 LOSSAL  
 1,000.00  
 MINSTRELS!  
 TED SHOW OF WONDERS!

469

*R. LeMay*  
 HE MASTER COMBINATION OF MODERN MINSTRELS!  
 UNTOGETHER: WIDE AWAKE! PROGRESSIVE! ELEGANT!  
 UNIQUE! REFINED! COLOSSAL  
 SUPERVISION AND MANAGEMENT OF

468

*Schneider*  
*Volcland Stone Co.*

471X

*To Sevilla, Spain.*  
*Via. Gratz Zeppelin*  
*Frank Lankhorst N.Y.*  
*Raymond H. Mayore*  
*533 E 32nd St*  
*Indianapolis Ind.*  
*705 M. Lakehurst N.Y.*

471X

*To Friedrichshafen*  
*VIA AIR MAIL*  
*Gratz Zeppelin*  
*Frank Lankhorst N.Y.*  
*Raymond H. Mayore*  
*533 E 32nd St*  
*Indianapolis, Ind.*

VIA AIR MAIL

*Via. Friedrichshafen and*  
*Gratz Zeppelin Co*  
*Lakehurst*  
*Raymond H. Mayore*  
*533 E 32nd St*  
*Indianapolis, Ind.*

471X

481

480

475X

475X

476

474

472

477

*Andreas Kappeler*  
*in Panther Valley*  
*in Schingensdorf*  
*Saxony*  
*Germanie*

478

L. W. DURBIN,  
 Foreign Postage Stamps,  
 Tenth Street, Philadelphia.

479

*Harburg*  
*Care Kyllstedt*  
*Versterbrogade*  
*Copenhagen*  
*Denmark*

483	<b>Confederate States</b> , balance of consignment, 21 diverse covers, incl. 4 unused patriotics, 2 Va. State imprint covers, Talbotton, Ga. "Paid 10" hs provisional, 10c Rose on cover, turned cover with pair 5c Blue, etc., faults . . . . . Est.	400-500
484	<b>Confederate States</b> , balance of consignment, 19 covers and 7 unused blocks of four, stamp blocks incl. #1, 2, 3, 8, 13 and 2c Memphis, covers incl. 4 P.O.W., 2c Red on front only, State of Va. Executive Dept. imprint and C.S.A. Subsistence Bureau imprint, covers mostly with faults . . . . . Est.	750-1,000
485	<b>C.S.A. Fakes and Counterfeits</b> , group of 8 covers, incl. 2 diff. Greenville, Ala adhesive provisional fake covers, Florida Express bogus adhesive on cover, fake Goliad, Tex provisional, fake 20c Marion, Va. imprinted cover and Salem, N.C. reprint provisional, interesting group . . . . . Est.	300-400
486	<b>Small Balance</b> of collection, 6 covers, incl. "Wesleyan Female College" embossed cover with #26 tied, St. Augustine, Fl. ad cover with #26, forwarded cover from Jacksonville, Fl. and 2c Black Jack Grill on ad cover, some faults . . . . . Est.	50-75
487	<b>Trans-Atlantic Mails</b> , important mounted balance of the Pratt collection, 83 covers or folded letters, incl. 9 outbound, stamped usages with two 24c Lilac (#78) covers and two 15c Black (#77) usages, inbound usages incl. covers from Malta, Alsace-Lorraine, India (5), W. Australia, New South Wales, Spain (2), Great Britain incl. Registered, greatest strength in France used to U.S., extensively annotated, an excellent collection for expansion, faults, fine balance . . . . . Est.	1,250-1,500

## CAMPAIGN AND PATRIOTIC COVERS

488	<b>Douglas and Johnson</b> dual portrait, gray campaign cover of the National Democratic Executive Committee used to Vermont with ms "Miles Taylor M.C." free frank and "Washington City D.C. Free Aug 7 1860" pmk, very fine . . . . . Est.	250-300
489	<b>Abraham Lincoln</b> beardless portrait, flat boat and fence design, rose red cover, Baker imprint, used to N.Y. with 3c Dull Red (#26) tied by blue "Chicago Ill. Jun 25" cds, P.F. cert, fine . . . . . Est.	300-400
490	<b>Lincoln &amp; Hamlin</b> dual portrait, lithographed design cover used to Conn with 3c Dull Red (#26) tied by "Slatersville R.I. Apr 8" large part cds, cover reduced slightly at right and age stains, very fine design . . . . . Est.	150-200
491	<b>Lincoln and Johnson</b> dual portrait, 1864 campaign, yellow cover used to Indiana, 3c Rose (#65) tied by "Chattanooga Ten Jun 6" pmk, small cover tear at right, fine design . . . . . Est.	200-250
492	<b>Abraham Lincoln</b> portrait and "The Nation Mourns, April 15, 1865" imprint <b>mourning</b> cover with 3c Rose (#65) tied by "Harrisburg Pa May 4" pmk, cover reduced at left cutting away mourning stripe, original 1865 letter, fine design . . . . . Est.	150-200
493	<b>Grant and Colfax</b> dual portrait campaign cover, 3c Rose (#65) tied by "Quincy Mass Nov 10" pmk, cover reduced just into design at left . . . . . Est.	50-75
494	<b>New York City Panorama</b> and train, dual vignette Magnus design cover in full colors, 3c Rose (#65) tied by "New York Jan 9" duplex pmk, original 1862 letter, cover very minor age discoloration at right edge, extremely fine design . . . . . Est.	1,250-1,500
495	<b>Liberty Allegorical Figure</b> , Magnus design in full colors, 3c Rose (#65) tied by "Alexandria Va Feb 17 1862" pmk, cover age stains, fine design . . . . . Est.	200-250

National Democratic Greenback Committee



Pete W. Hyde  
Hydeville

488

7  
Mr



489

Saml. M. Brooks Esq.  
42 Union Square -  
New York -  
N. Y.



Miss Betsy Chapman  
Pendleton Hill

490

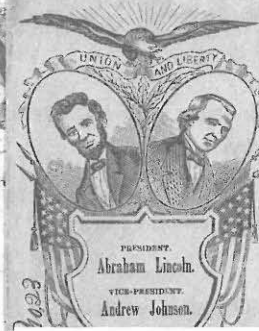
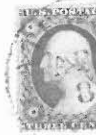

The Union to be maintained at all costs. The Paramount authority of the Constitution and the suppression of the rebellion by force of arms. Unconditional surrender the only terms.

491

Mr. Barzilla Trail  
Hightstown  
Henry Co



THE NATION MOURNS  
April 15, 1867



492

Capt. James Campbell  
Chapman  
Chapman

493

Chas. P. Cook  
Dovell  
Mass.



Miss Jennet Aitken  
No 8 Warren Street  
Genton

495

A. J. J. J.

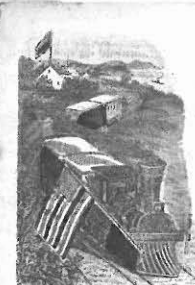

NEW YORK

Remember these Soldiers  
"We're for the Union."  
We're for the Union.  
We will uphold the Union.

494

S. B. Parsons Esq.  
New Worcester  
Mass.

Charles H. Jones, 12 Franklin St. N.Y.

496	<b>Lincoln and Cabinet</b> , all over design cover with 9 portraits, used to N.Y., 3c Rose (#65, faulty) tied by "Rockville Md Jan 4" cds, cover edge faults, fine design . . . . . Est.	75-100
497	<b>Major General Buell</b> portrait design cover, 3c Rose (#65) tied by "Cairo Ill Jun 17 1862" pmk, fine . . . . . Est.	75-100
498	<b>General Fremont</b> blue on orange portrait design cover with 3c Rose (#65), blue "Chicago Ills" pmk, cover slightly reduced at right, fine . . . . . Est.	100-150
499	<b>Brig. Genl Rosecrans</b> portrait design cover with 3c Rose (#65) tied by blue cancel, matching "Dubuque Iowa" cds, cover minor edge wear, no flap, fine design . . . . . Est.	75-100
500	<b>Rosecrans, Wadsworth and Eagle</b> triple vignette design cover in red and blue, 3c Rose (#65) tied by "Alexandria Va" pmk, cover minor age stains at left, ex Walcott, fine design . . . . . Est.	100-150
501	<b>Blood Money</b> caricature design cover with 3c Rose (#65, perf stains) tied by "New York Oct 6" cds, cover minor edge stain, very fine design . . . . . Est.	150-200
502	<b>Eagle and Flag</b> , California design cover with 10c Green (#68) used to N.Y., "Folsom City Cal Apr 22 1862" cds, very fine . . . . . Est.	400-500
503	<b>Allegorical Figure</b> California design cover used to R.I. with pen cancelled 10c Green (#68) matching ms "Little York Nov 19" (California) pmk, original 1861 miner's letter dated from Christmas Hill, fine . . . . . Est.	300-400
504	<b>Sailor On Flag Pole</b> , California design cover used to Maine, 10c Green (#35) tied by "San Francisco Cal 1861" cds, ex Knapp, fine . . . . . Est.	400-500
505	<b>Sailor On Flag Pole</b> , California design cover used to Ill., 10c Green (#35) tied by "Portland OR Sep 5" cds, cover edge faults, ex Haas, very fine usage . . . . . Est.	300-400
506	<b>Wisconsin</b> Loyal States design blue cover, 3c Rose (#65) tied by "Viroqua Wis" cds, very fine . . . Est.	50-75
507	<b>Illinois</b> Loyal States design blue cover, 3c Rose (#65) not tied, "Franklin Grove Ill Nov 18" cds, very fine . . . . . Est.	50-75
508	<b>Ohio</b> , Union design blue cover with 3c Rose (#65) tied by "Cairo Ill Sep 27 1862" pmk, minor age spot, fine . . . . . Est.	25-50

## CONFEDERATE STATES

509	<b>Confederate Agents</b> , 2 1/2 page folded letter from Lt. William Sinclair, C.S.N. (signed "Tarry") to Commodore Samuel Barron, C.S.N. (John Samuels) in Paris, dated "Sept. 6, 1864" from Liverpool with 4d adhesive tied, written to refute charges of indiscretion as to the cause of his failure to get the "C.S.S. Texas" to sea, built as the "Pampero" and similar to the "C.S.S. Alabama", Commodore Barron gave up in November, 1864 on trying to get the vessel to sea, this fantastic letter was the subject of an article in July, 1980 <i>Confederate Philatelist</i> , very fine . . . . . Est.	1,000-1,250
510	<b>Union Agent</b> , neat mourning cover, with Great Britain 1d tied (Ja 14 62) addressed to "Lieutenant E.E. Fairfax Williamson, Conf. States Army, Kensington, London," E.E. Williamson was a federal spy posing as a Confederate army officer, see article in July, 1980 <i>Confederate Philatelist</i> , most unusual . . . . . Est.	500-750





GENERAL FREMONT.  
Don. U. S. Forces in Mexico.

498



MAJOR GENERAL BULL.

497



496



BRIG. GEN. L. ROSECRANS.  
Commanding U. S. Forces in Mexico.

499

Dr. Co  
Emil H  
Lett



G. R. Evershart  
Manchester  
Carroll Co

501



Mr. David A. Carter  
Haverhill  
Mass

500



502

J. E. Howard  
Tulsa Mills  
Tulsa Co



503

Miss Lydia P. Pierce  
Johnston  
Rt. 1



506

Edward Pellock, Esq  
Madison  
Wis



Mrs. Han

508



504

Dr. C. A. Smith  
220 W. 1st  
Main



505

Mrs. Sophie Schlicht  
Care of Philipp Hornung  
Buena Vista  
Appleson County



507

Michael H. Schines  
Wilson Niagara Co  
NY



509

Monsieur John Samuel  
Care of Mrs. Parker  
30 Rue de la  
Paris  
France



510

33  
E. E. Luffax Williams  
Conf. Stationery  
Apr 15 Warwick, Bristol  
Kentington  
London



511	<b>Mails Suspended</b> clear oval hs on cover addressed to Marshfield, Webster Co, Missouri (in south western portion of Missouri that was occupied by C.S.A. forces) cover originated with 3c Dull Red (#26, perf faults) tied by "Columbus Wis Sep 4 1861" cds, cover very minor aging, P.F. cert, fine . Est.	750-1,000
512	<b>Adams Ex. Co. Louisville Ky</b> Jul 23 1861 ds on orange cover to Mass., 3c Dull Red (#26) tied by blue "Louisville Ky Jul 24 1861" duplex pmk, pencil "25/1" express rate at top, cover has been cut and refolded at left and foot, fine usage . . . . . Est.	500-750
513	<b>Southern Express Co. Macon Ga</b> Jan 26 double circle ds on greenish cover to Capt. John Cobb at Americus, Ga., endorsed "From Howell Cobb Jr." at bottom left and "Value \$500./105" at top left, P.F. cert, fine . . . . . Est.	500-750
514	<b>C.S. River Defense Service,</b> Gun Boat imprint cover with ms "Genl. Bragg," privately carried to Memphis, Tenn., the Genl. Bragg was captured by the Federals on June 6, 1862 near Memphis, cover repaired edge tears, ex Duckshire, very fine imprint . . . . . Est.	1,250-1,500
515	<b>Confederate States Navy Department,</b> Office of Orders And Detail, long imprint cover out of the mails to John Letcher at Richmond, pencil endorsement initialed by Letcher, ms "June 9 1862" order for delivery of horses & oxen given, cover crease, fine . . . . . Est.	150-200

## INDEPENDENT STATE AND C.S.A. USAGE OF U.S. RATES

516	<b>Jacksonville Fla</b> Apr 11 1861 C.S.A. period pmk tying 3c Dull Red (#26) to cover to N.Y., original 1861 letter mentions "this Country has got into what the Irishman said A Devil of a fix," cover restored at left, fine usage . . . . . Est.	150-200
517	<b>Penfield Ga</b> Mar 26 partially clear, C.S.A. period pmk tying 3c Dull Red (#26) to red embossed "Mercer University, Penfield Ga" cc cover to Newnan, Ga, cover edge stains, copy of letter from corres. to show 1861 usage accompanies . . . . . Est.	200-250
518	<b>Savannah Ga</b> Feb 2 1861 Independent State period pmk tying 3c Dull Red (#26) to cover to Col. John Lamar, writer who was killed in 1862, at Macon, fine . . . . . Est.	75-100
519	<b>New Orleans La</b> Feb 27 C.S.A. period, blurred cds and <b>Steamship 10</b> hs on 1861 folded letter <b>from Mexico</b> to New York, oval "Vera Cruz" origin bkst, file folds, P.F. cert, about fine . . . . . Est.	150-200
520	<b>Charleston S.C.</b> May 28 1861 C.S.A. period pmk tying 3c Red Star die entire to Chester, S.C., cover edge soiled, fine strike . . . . . Est.	75-100
521	<b>Harpers Ferry Va</b> Apr 22 1861 Independent State period pmk tying 3c Dull Red (#326) to small cover to Orange C.H., Va, very fine . . . . . Est.	150-200
522	<b>Harpers Ferry Va</b> May 31 1861 cds, <b>last day</b> before C.S.A. rates, tying 3c Red entire to Bonsacks, Va, cover reduced slightly at left and edge soiled, fine strike . . . . . Est.	250-300

## PATRIOTICS

523	<b>Jeff Davis</b> blue medallion, portrait design, yellow cover used to Pittsylvania C.H., Va with pair 5c Blue (#7, faults) just tied by "Richmond Va Oct 31 1863" cds, cover edge faults and soiled, fine design . . . . . Est.	400-500
524	<b>Genl. G.T. Beauregard</b> red portrait, small design cover used to Franklin Store, Va with 5c Blue (#6, cut in) tied by "Richmond Va Jun 16 1862" cds, cover minor soiling, fine . . . . . Est.	750-1,000



525	<b>Seven Star Flag</b> all over design patriotic used to “Georgetown, So. Ca. C.S.” with 3c Dull Red (#26) tied by “Memphis Ten May 5” cds, cover light stain at right side, very fine design and usage . . . . Est.	1,500-2,000
526	<b>Seven Star Flag</b> design patriotic, carried out of the mails to Camden, S.C., docket indicated Aug 7, 1861 origin from Centerville, Va., cover creases and closed tear at bottom, fine early design . . . . Est.	100-150
527	<b>Eleven Star Flag</b> black design cover, with verse, addressed to a Capt. at Mobile, odd fragment that appears to have “Mobile Ala” printed at top, tied by “Paid” in circle hs, apparently a drop rate usage, it has been suggested that the fragment could be local currency or routing slip, cover reduced at foot, an enigmatic usage, C.S.A. cert . . . . . Est.	250-300
528	<b>Cannon Flag and Verse</b> design brown cover, W. & Bonitz imprint, used to Milledgeville, Ga., “Goldsborough N.C. Jun 13” cds, “Paid” hs with ms “5” and ms “Due 5” above, reduced at right, minor cover wrinkles, fine usage . . . . . Est.	250-300
529	<b>Mounted Dragoon</b> and Verse design cover, 5c Green (#1, faulty) with ms cancel, faint “Brownsburg Va Apr 9” cds, cover edges and corners faulty, C.S.A. cert . . . . . Est.	250-300
530	<b>Beauregard Battalion</b> Head Quarters imprint cover carried privately to “Capt. J.D. Hill, Present,” minor aging, fine design . . . . . Est.	150-200
531	<b>Eagle and Shield</b> surrounding Virginia coat of arms, black patriotic design and “Quartermaster’s Office, Virginia Volunteers, Staunton, Va” imprint on cover to Fort Royal, “Staunton Va Aug 17” cds and “Paid 5” hs, cover repaired tears, very fine design . . . . . Est.	250-300

## POSTMARKS BY STATE

### ALABAMA

532	<b>Mobile, Ala,</b> 5c Blue <b>adhesive provisional</b> (#58X2), cut in slightly, tied to albino embossed “American Telegraph Co.” eagle illus. cc cover to Prattville, cover reduced into design at left and cover tears . . . . . Est.	100-150
533	<b>Montgomery Ala</b> June 26 1861 cds and red “Paid 5 T. Welsh” red <b>provisional</b> hs (#59XU1, cat \$800.) on yellow cover to Livingston, slightly reduced at left, fine . . . . . Est.	250-300
534	<b>Montgomery Ala</b> Jul 5 1861 black cds and red “Paid 10 T. Welsh” <b>provisional</b> hs (#59XU3, cat \$800.) on cover to Capt. Sanford at Norfolk, Va., cover restored edges, fine strikes . . . . . Est.	300-400
535	<b>Montgomery Ala</b> Feb 4 1862 cds and “Due. 5.” hs on brown, soldier’s endorsed cover to LaFayette, ex Judd, fine . . . . . Est.	100-150
536	<b>Tuscaloosa Al</b> Dec 3 cds and “Paid 5” hs on grayish “University of Alabama” all over design cover used to Greensboro, top left corner repair and half of reverse cut away, fine design . . . . . Est.	150-200
537	<b>Tuscumbia Ala</b> Oct 29 cds and “Tuscumbia Ala 5 Paid” <b>provisional</b> hs (#84XU1, cat \$1,900.) with ms “Jno M. Bowers PM.” magenta endorsement on cover to Pleasant Hill, minor edge soiling, ex Hind and Caspary . . . . . Est.	1,000-1,250
538	<b>Uniontown Ala</b> Nov 27 indistinct cds tying 5c Green on White <b>adhesive provisional</b> (#86X4, cat \$6,500) to Cobbs corres. blue cover to Montgomery, adhesive small ink smear, fine . . . . . Est.	3,000-4,000



526

Major M. DeSan-  
Canden  
Salem



528

Bright banner of Freedom with golden  
border of Liberty, with stars of hope  
and glory, showing above us in Freedom and justice  
the banner of Liberty, symbol of Truth.  
For the sake of the country to triumph and  
live.  
Ours the Southern's home and the South  
and its stars!



527

Capt. E. S. Gullett  
mobile  
Salem to Col. A. R. Colburn

To arms! to arms! quick, be ready.  
Think of what the South has been  
Ours, as well! strong and steady—  
Drive the vandals to their den.  
On, and let the watch-word be:  
Country, home, and liberty!

PAID



531

Mr. Isaac Smith  
Montgomery



529

Mr. Daniel Snider  
Rockbridge Co.  
County

To arms! to arms! quick, be ready.  
Think of what the South has been  
Ours, as well! strong and steady—  
Drive the vandals to their den.  
On, and let the watch-word be:  
Country, home, and liberty!



530

REAR GUARD  
REAR GUARD BATTALION

Mr. J. K. Hill  
Present

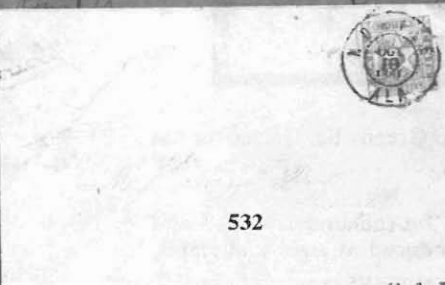

532



533

Mr. S. Chapman  
Livingston  
Sumter Co.



535

La Fayette

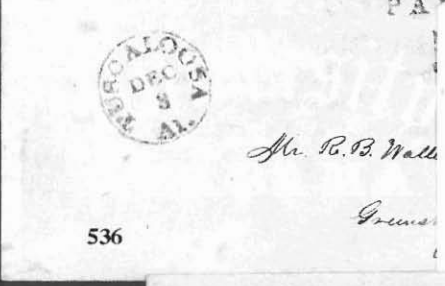

536

Mr. R. B. Wall  
Greensboro

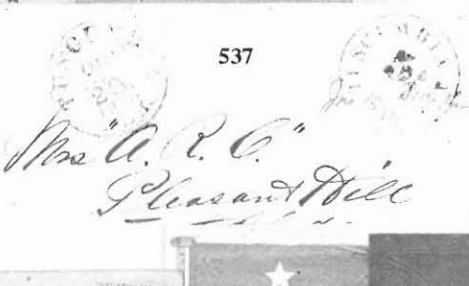

537

Mr. "A. R. C."  
Pleasant Hill



534

Mr. H. H. Sanford  
Norfolk

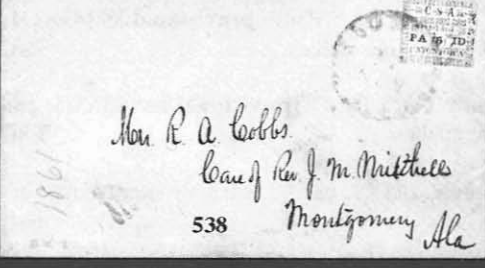

538

Mr. R. A. Cobbs  
Capt. R. J. M. Mitchell  
Montgomery Ala



525

Mr. M. A. Logan  
Georgetown  
So. Car.

## FLORIDA

- 539 **Fernandina Fla** Jan 23 1862 cds and "Paid 5" hs on brown cover to Ala, cover minor edge faults, very fine strikes ..... Est. 250-300

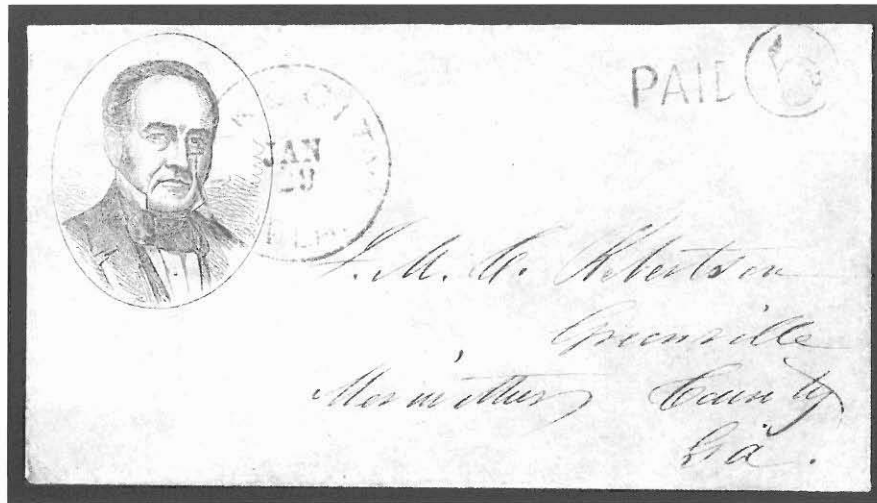

- 540 **Lake City Fla** Jan 29 cds, "Paid 5" hs on John Bell illus. **campaign** cover to Greenville, Ga., cover has been cleaned, C.S.A. cert, very fine appearance ..... Est. 3,000-4,000
- 541 **Tampa F. 15 Dec 61** ms pmk, date at bottom of cover and "60 cts Paid" on remainder "U.S. Land Office, Tampa, Florida" imprint cover used to Ocala, legal size cover, reduced at right and stains, very fine usage ..... Est. 250-300
- 542 **Warrington Fla** Nov 29 black cds, "Due" hs and "5" rate hs on endorsed 1861 folded letter to Miss., excellent letter dated from Fort Barrancas describes a Naval engagement between Federal batteries at Fort Pickens and C.S.A. batteries at Fort Barrancas and Fort McRee, incl. "The ships, the great Niagara and the Hartford moved slowly around and took McRee in the rear and completely enfiladed her," minor age stain, very fine letter ..... Est. 400-500

## GEORGIA

- 543 **Albany Ga** Aug 26 1861 greenish blue cds and matching "Albany Ga 5 Paid" **provisional** hs (#3XU1, cat \$750.) on yellow cover to Talbotton, no flap, restored at top, fine strikes ..... Est. 250-300
- 544 **Albany Ga** Sep 7 1861 greenish cds and matching "Albany Ga 5 Paid" **provisional** hs (#3XU1, cat \$750.) on cover to Savannah, cover has been restored, fine strikes ..... Est. 200-250
- 545 **Athens Ga** Jan 13 cds tying 5c Purple **adhesive provisional** (#5X1, cat \$2,000.) to small cover to Clarksville, no flap, minor soiling, C.S.A. cert, fine ..... Est. 1,000-1,250
- 546 **Athens, Ga.,** 5c Purple **adhesive provisional** (#5X1, cat \$2,000.), complete to full margins, grid cancel, on cover to Lawrenceville, partially clear "Athens Ga Paid Jan" cds, cover minor edge soiling, P.F. cert., fine ..... Est. 1,000-1,250



PAID 5  
 539  
 Mrs. M. C. Longmont  
 Doctor Bluff

3.15  
 541  
 To the Clerk of the Circuit Court  
 of Marion County Florida  
 Ocala  
 Florida.  
 Official Business

From Wells Thompson  
 private in company E  
 1st Ala Regt Vol  
 542  
 W. R. Manning Esq  
 De Soto  
 Miss.  
 Via -  
 Mobile

543  
 Dennis Hiddings

544  
 Hon E. J. Harden  
 Savannah  
 Hines -  
 Recd 9th  
 Sept.

546  
 Mrs. Richard Wynn  
 Lawrenceville  
 Ga.

545  
 Mr George Hollock  
 Clarkesville  
 Habersham County  
 Georgia



547	<b>Atlanta Ga</b> Aug 20, 1861 cds and "Atlanta Geo Paid 5" <b>provisional handstamp</b> (#6XU5) on all over, Bookseller's ad cover to N.C., cover no flap and edge stains, original letter, C.S.A. cert, fine usage ..... Est.	500-750
548	<b>Atlanta Ga</b> Jun 17 1861 cds and "Atlanta Geo Paid 5" <b>provisional</b> hs (#6XU2, cat \$600.) on yellow cover to Quitman, cover refolded at foot and small tear, minor edge faults, fine strikes ..... Est.	100-150
549	<b>Columbus Ga</b> Sep 25 black cds on orange cover to Dahlonga with blue "Columbus Ga Paid 5" <b>provisional</b> hs (#19XU1, cat \$800.), original 1861 letter regarding hardships caused by the war, very fine ..... Est.	500-750
550	<b>Columbus Ga</b> Oct 19 black cds and blue "Columbus Ga Paid 5" <b>provisional</b> hs (#19XU1, cat \$800.) on orange cover to Marion, Ala., fine ..... Est.	250-300
551	<b>Columbus Ga Paid 5</b> blue handstamped <b>provisional</b> (#19XU1) on cover by <b>Flag of Truce</b> to Mass., a C.S.A. adhesive had been used over the handstamp and tied with cds, stamp now lost, U.S. 3c Rose (#65) tied by "Old Point Comfort Jan 28" pmk, cover long repaired tear ..... Est.	250-300
552	<b>Dalton Ga</b> Jun 6 1861 cds and "Dalton Ga Paid" <b>provisional</b> hs, without value, on cover to Jonesboro, Tenn, cover reduced slightly at left, minor edge discoloration, ex Judd, fine usage .. Est.	250-300
553	<b>Dalton Ga</b> Feb 6 1862 cds and "Dalton Ga Paid 5" <b>provisional</b> hs (#20XU1, cat \$500.) on brown cover to Fort Hill, S.C., ms charge box notation, fine ..... Est.	300-400
554	<b>Dalton Ga.</b> Apr 17 1862 cds and "Dalton Ga Paid 5" <b>provisional</b> hs (#20XU1, cat \$500.) on cover, <b>home made</b> from bank checks, to Rural Hall, N.C., age specks, fine strike ..... Est.	250-300
555	<b>Dalton Ga</b> Oct 2 1861 cds and "Dalton Ga Paid 5" <b>provisional</b> hs (#20XU1, cat \$500.) on brown cover to Barnesville, Ga, ms charge box notation, cover aged and creases ..... Est.	100-150
556	<b>Marietta Geo</b> Dec 15 cds and "Marietta Ga Paid 5" <b>provisional</b> hs (#54XU1, cat \$300.) on cover to Gainesville, fine ..... Est.	100-150
557	<b>Milledgeville Ga</b> Jun 5 cds, "Paid 5" <b>provisional</b> hs (#57XU1, cat \$250.) and control hs on Stephens corres. cover to Crawfordsville, 1861 docket, no flap, about fine ..... Est.	100-150
558	<b>Savannah Ga Paid</b> Dec 10 1861 partially clear cds "Paid 5" oval <b>provisional</b> hs (#101XU1, cat \$225.) and control hs on cover to Macon, reduced slightly at left ..... Est.	75-100
559	<b>Savannah Ga Paid</b> partially clear cds, control hs and "Paid 10" oval <b>provisional</b> hs (#101XU3) on cover addressed to Lt. L.M. Brooke, C.S. Navy at Richmond, "5" in circle hs applied in transit, cover edge faults and slightly soiled, very fine <b>Naval</b> usage ..... Est.	400-500
560	<b>Warrenton Geo</b> Aug 23 cds and "Warrenton Ga" 10 over 5 Paid <b>provisional</b> hs (#89XU2, cat \$750.) on Stephens corres. cover to Richmond, flap replaced, extensively restored at top left affecting the cds ..... Est.	150-200

## LOUISIANA

561	<b>Algiers La</b> Jul 27 cds, "Paid" hs and ms "10" rate on yellow cover to Fort Myers, Florida, cover faulty, fine strikes and usage ..... Est.	150-200
562	<b>Bonner La</b> Feb 3 ms pmk and "Paid 10" on bluish cover to Little's Mills, N.C., P.F. cert, fine ... Est.	75-100

547

ATLANTA, GA



548



549



550



551



552



553



554

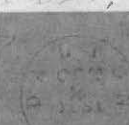

555

557

556



561

560



559

562

558

- 563 **New Orleans, La.,** 5c Brown on Bluish **adhesive provisional** (#62X4) horiz pair, left stamp cut in slightly at foot, tied to yellow cover to Geneva, Ala by "New Orleans La Aug 21" cds, cover corner fault, fine ..... Est. 250-300
- 564 **New Orleans** Jul 7 blurred pmks tying 3 copies 5c Brown on White **adhesive provisional** (#62X3, full margins) to cover to Orange C.H. Va., a fourth stamp has been added at left and is not original to cover, cover repaired, C.S.A. cert ..... Est. 400-500

### MISSISSIPPI

- 565 **Aberdeen Miss** Sep 13 cds and "Aberdeen Mi 5 Paid" **provisional** hs (#1XU1, cat \$2,500.) on cover to Macon, cover small tear and minor stains, no flap and trivial reduction at top, less than 3 recorded examples ..... Est. 500-750
- 566 **Canton Miss** Nov 15, 1861 cds and fancy "Paid 5" **provisional** hs (#14XU1, cat \$1,500.) on Carroll Hoy corres. cover to New Orleans, usual pin holes, fine ..... Est. 750-1,000
- 567 **Canton Miss** Oct 28 1861 cds and "Paid 5" hs on "Mississippi Central Railroad, Southern Division" imprint cover to Woodville, cover soiled, repaired tear affecting imprint and lightened stain, fine imprint ..... Est. 100-150
- 568 **Jackson Miss** Aug 22 partially clear cds and "Paid 5 Cents" **provisional** hs (#43XU1, cat \$500.) on yellow cover to New Orleans, fine ..... Est. 200-250
- 569 **Vicksburg Miss** Sep 23 1861 cds and "Paid 5" hs on cover to New Orleans, fine ..... Est. 50-75

### NORTH CAROLINA

- 570 **Carolina City N.C. 5 Paid** Dec 7 cds with internal rate on small cover to Deals Mills, N.C., cover stain at left, fine strike ..... Est. 150-200
- 571 **Melville N.C.** Jan partially clear cds and pencil "pd 5" on "Hillsborough N.C. Military Academy" illus. cover to Hillsboro, cover edge faults and soiled, fine design ..... Est. 150-200
- 572 **Raleigh N.C.** Jul 5 blue cds and red "Raleigh N.C. Paid 5" handstamped **provisional** (#68XU1) on oversized cover to Danville, Va, "State Of North Carolina, Medical Department - Offical Business" imprint, cover reduced at left and stained, fine imprint ..... Est. 200-250
- 573 **Raleigh N.C.** Jun 10 blue cds and red "Raleigh N.C. Paid 5" **provisional** hs (#68XU1, cat \$350.) on cover to Greensboro, minor edge soiling, fine strikes ..... Est. 100-150
- 574 **Trinity College N.C.** Jun 6 cds, boxed "Paid" hs and ms "10" rate on Stephens corres. cover to Richmond, no flap, age stains, fine strike ..... Est. 100-150

### SOUTH CAROLINA

- 575 **Barnwell C.H. S.C. 5** hs and boxed "Paid" hs on **turned** cover to Ga., interior use with ms "Hillsboro Ga Dec 23" pmk and "Paid 10" rate, original 1862 letter from Hillsboro, cover edges stained and worn ..... Est. 100-150



*Doctor Augustus G. ...*  
*Orange Co.*

564



565



*Christina ...*

563

STATE OF NORTH CAROLINA,  
 Medical Department--Official Business.

*July 4, 1861*

*J. H. Shaffner M.D.*  
*Com of the Commandant of the*  
*Eleventh Regiment, N.C. Vol.*  
*to Petersburg* } *Danville N.C.*

572



566

*Miss Carroll Hoy*  
*New Orleans*  
*La*

Mississippi Central Railroad,  
 SOUTHERN DIVISION.

PAID 5

*Mrs. J. H. Dame*  
*Woodville*  
*Miss*

567

R. R. B.

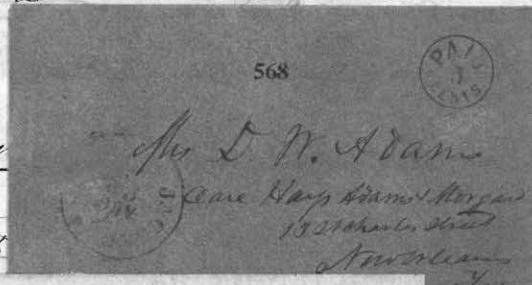

568

*Mr. S. M. Adam*  
*Carroll Hoy*  
*New Orleans*  
*La*

569



HILLSBOROUGH, N. C.,  
 Military Academy.

571

*Mr. Samma*

573

*Captain*  
*W. L. Scott*



PAID 10

574

*Chas. H. Stephens*  
*Richmond*  
*Va*



575

*J. W. Holcomb*  
*Hillsboro*  
*Grass*



570

- 576 **Charleston, S.C.** 5c Blue **adhesive provisional** (#16X1, cat \$1,200.) tied to cover to Georgia by "Charleston S.C. Oct 27 1861" pmk, ms docketing vertically at left, ex Emerson and Brooks, fine ..... Est. 300-400
- 577 **Columbia S.C. Sep 24 5cts** blue cds and "P.O. Columbia S.C. 5 Paid" oval **provisional** hs (#18XU1, cat \$750.) on cover to Charleston, original 1861 letter, cover and letter age stained ..... Est. 75-100



- 578 **Limestone Springs**, two copies 5c Black **adhesive provisional** (#121X1) tied to small **mourning** cover, with military address, to Richmond, Va by ms docketing, original April 26, 1863 letter dated from Limestone, minor soiling, P.F. cert, very fine usage ..... Est. 10,000-15,000
- 579 **Sumter S.C.** Dec 7 1861 cds, "Paid" hs and "10" hs on obsolete U.S. 3c Red entire to Greenville, SC, slightly edge soiled, fine usage ..... Est. 100-150

## TENNESSEE

- 580 **Chattanooga Ten** Sep 2 1861 cds and "Chattanooga Ten Paid 5" **provisional** hs (#17XU2, cat \$1,750) on orange cover to Nashville, cover edge wear, fine strikes ..... Est. 500-750
- 581 **Knoxville Tenn** 5c Blue printed stationery (#47XU1) used to Stephens at Richmond, no flap, docket on reverse indicates Aug 28, 1861 usage from Wm. Swan at Knoxville regarding a commission to Europe, no pmk, cover edge repair at left and minor stains at right ..... Est. 500-750
- 582 **Memphis Tenn**, 5c Red **adhesive provisional** (#56X2, cat \$1,000) just complete to full margins, tied to cover to New Orleans by "Memphis Ten Oct 1861" cds, cover usual pin holes, fine ..... Est. 300-400
- 583 **Nashville, Tenn**, 5c Carmine **adhesive provisional** (#61X2, cat \$2,500.) outer frame line cut in on two sides, tied to cover to Little Rock, Ark. by blue "Nashville Ten Aug 17 1861" partially clear cds, cover minor edge soiling, no flap ..... Est. 500-750
- 584 **Nashville Tenn** Sep 23 1861 mostly clear blue cds tying 5c Violet Brown **adhesive provisional** (#61X5, complete margins except touched at foot, cat \$3,500.) on cover with military address to Memphis, blue "Paid" hs to left, C.S.A. cert, fine ..... Est. 1,250-1,500
- 585 **Wartrace N. & C. R.R.** May 8 1863 oval ds and ms "Due 10" on soldier's endorsed cover to Asheville, N.C., ms "by stage from Greenville Tenn" endorsement at lower left, fine ..... Est. 250-300



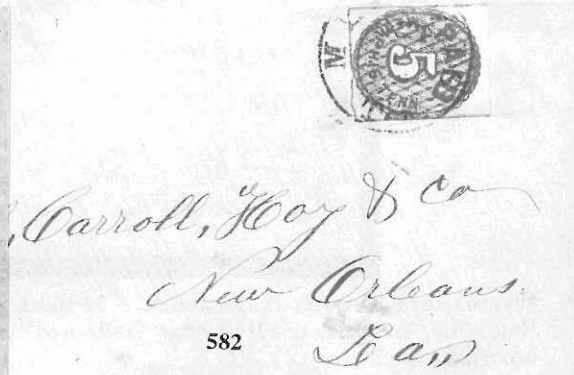
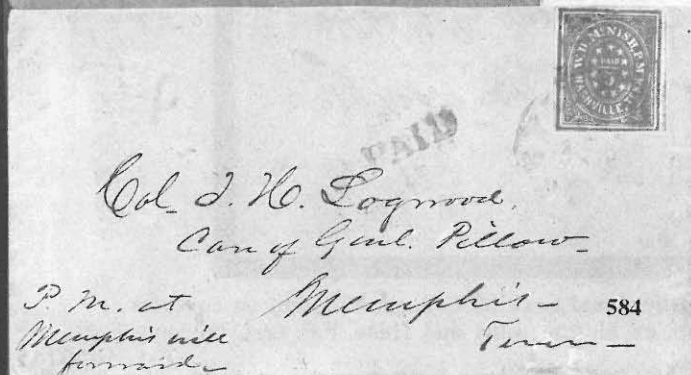
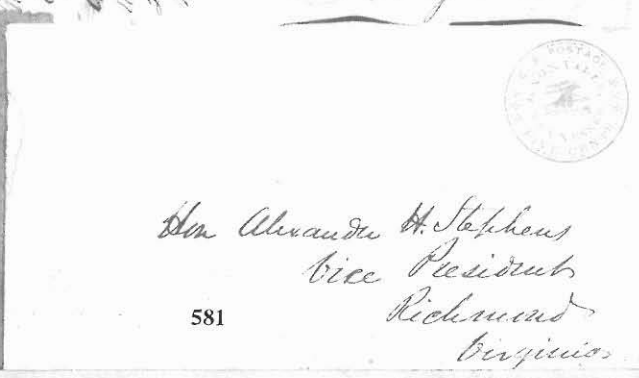
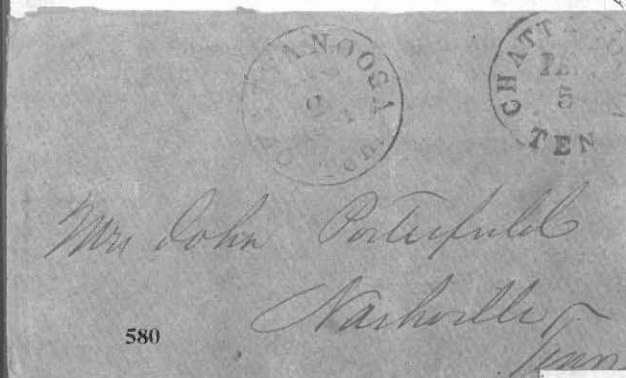
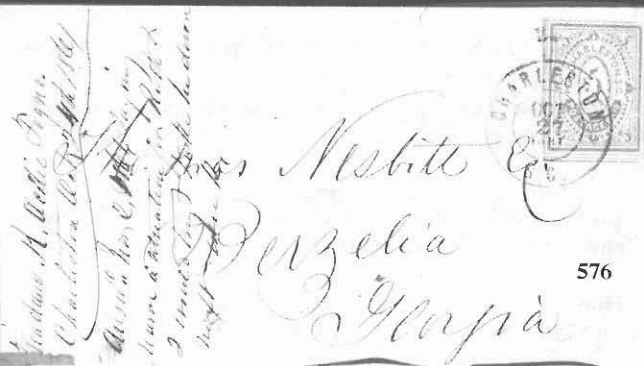
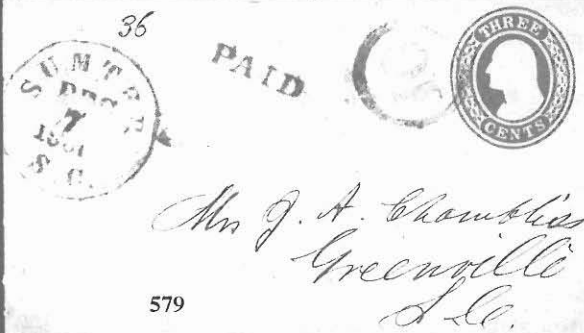

## TEXAS

- 586 **El Paso Tex** Nov 9 cds and "Paid" hs on cover to San Antonio, fine ..... Est. 100-150
- 587 **Galveston Tex** Nov partially clear cds and "Galveston Tex 10 Paid" **provisional** hs (#98XU3, cat \$2,400.) on cover to Columbia, fine ..... Est. 1,000-1,500
- 588 **Houston Tex** Apr 1 cds and "Paid" hs on cover to Maj. Genl. Bryan at Austin, adhesive **Texas Cotton Office**, Official Business, Charge Box 233, W.J.H., Lt. Col., label of W.J. Hutchings tied by gum stains, the only reported example, ex Haas, very fine ..... Est. 1,500-2,000
- 589 **Houston Tex** Jun 31 partially clear cds and faint, red "Houston Txs Paid 5" **provisional** hs (#40XU1, cat \$750.) on cover to Galveston, pencil 1861 docket, light cover stain ..... Est. 100-150
- 590 **San Antonio Tex** Aug 21 partially clear cds and "San Antonio Tex Paid" **provisional** control hs without value (#76XU2 var) on cover to Goliad, ms charge notation, original letter **dated May 7, 1865** on family matters, cover reduced at left into hs and aged, P.F. cert, very fine usage ..... Est. 1,000-1,250



- 591 **Weatherford Tex** Jun 21 cds and 5c + 5c Black **provisional** hs (#109XU2, cat \$12,500.) on cover to Batesville, Georgia, restored edge faults and flap, ex Meroni, Lilly and Haas, P.F. cert, the only reported example ..... Est. 10,000-15,000

## VIRGINIA

- 592 **(Virginia)**, group of 7 covers (5 from same correspondence) with ms "Paid 5" or "Pd 5" rates, none with postmarks, King corres. with pencil dockets incl. "Manannas Jct. June 1, 1861" (first day C.S.A.), others dated June 4, July 12, July 28, and Aug 9, 1861, some faults, fine group of early military usages, ex Peters ..... Est. 250-300
- 593 **Abingdon Va** Nov 21 1861 cds and fancy boxed "Paid 5 Cents" **provisional** hs (#2XU2, cat \$1,100.) on orange cover to Clinton, Tenn., fine ..... Est. 500-750
- 594 **Blacksburg Va** July 21 1862 ms pmk and "Paid 10" on green, all over design "Wytheville Female College" **college** illustrated cover to Salem, very minor age flecks at foot, fine ..... Est. 300-400

587

Mrs. J. A. Amance.  
Columbia.  
Texas.

Texas Station Office.  
OFFICIAL BUSINESS.  
CHARGE BOX 233.

W. J. H.  
L. Col. &c.

Major. Guy. W. Bryan  
Austin  
Texas.

588

Blackburn  
July 21 1862

Post 10

Stephen McCauley  
Lafayette  
Virginia.

594

586

PAID

Comp. Moore & Bro  
San Antonio

Charge William Mann

ANTONIO TEXAS  
PAID

PAID

Miss Green. Shiloh

Col. H. S.

590

593

PAID  
5  
CENTS.

PAID

Mrs. J. H. Preston  
Cincinnati  
Anderson Co.

589

Mr. D. P. Barnett  
Victoria Hotel  
Galveston  
Texas.

- 595 **Christianburgh Va** Aug 24 cds and "Paid 5 Cents" handstamped **provisional** (#99XU1) on white cover to Big Lick, cover restored tear affects pmk, fine strikes ..... Est. 750-1,000
- 596 **Danville Va** Oct 30 blue cds tying 5c Red **adhesive provisional** (#21X1, cat \$6,000.), cut to shape, to orange cover to Rapid Ann Station, ms docket also ties adhesive, P.F. cert, fine ..... Est. 4,000-5,000
- 597 **Danville Va** Aug 18 cds on 5c Black on White **provisional entire** (#21XU1, cat \$5,500.) used to Benton, Ala., cover reduced at right and top right corner restored ..... Est. 1,250-1,500.

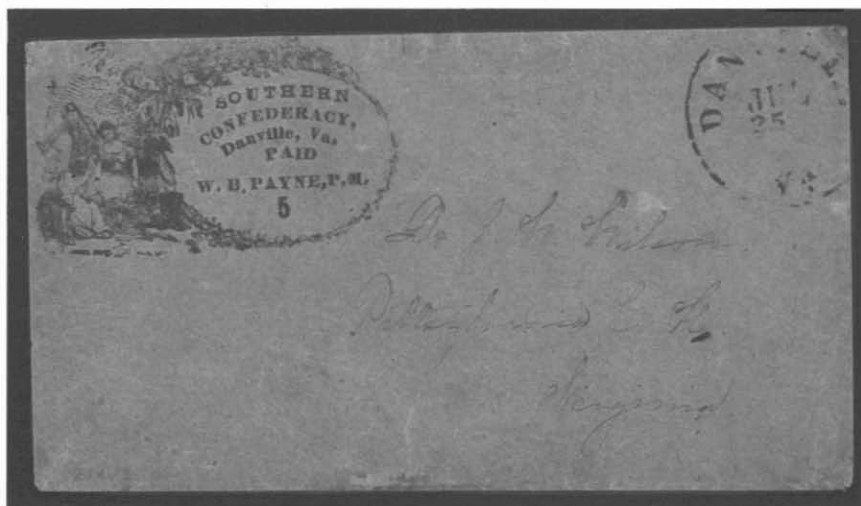

- 598 **Danville Va** Jul 25 black cds on 5c Black on Dark Buff **provisional entire** (#21XU3, cat \$4,750.) used to Pittsylvania C.H., C.S.A. cert, very fine ..... Est. 3,000-4,000
- 599 **Danville Va** Jul 31 cds on "Southern Confederacy, Danville, Va, Paid 5" printed **provisional** entire (#21XU3, cat \$4,750.) used to Mt. Airy, N.C., cover extensively restored and repaired, C.S.A. cert ..... Est. 1,000-1,250
- 600 **Danville Va Paid 10** magenta on brown, "Southern Confederacy" printed cover, **unissued provisional**, addressed in pencil to Appomattax, C.S.A. cert, very fine ..... Est. 500-750
- 601 **Danville, Va Paid 10** magenta on orange, "Southern Confederacy" printed cover, **unissued provisional** addressed to Pamplins Depot, Va, scrape affecting design, restored tear, C.S.A. cert . Est. 400-500
- 602 **Danville Va**, magenta "Paid 10 Southern Confederacy," two **unissued provisional** entires, on orange and on yellow, both with part strikes "Danville Va" pmks, top right corners torn away, one repaired with pencil pmk reconstruction, faults ..... Est. 250-300
- 603 **Emory Va** Aug 3 partially clear blue cds on cover, with military address, to Wytheville, Va, 5c Blue adhesive **provisional** (#24X1, torn roughly, cat. \$5,500.), with pen cancel, tied by blue "5" in circle cancel, additional "Paid" hs, provisional printed on selvage of 1c 1857 Issue, cover part flap and minor faults, ex Ferrari, Hind and Emerson, very fine usage ..... Est. 3,000-4,000
- 604 **Fredericksburg, Va**, 5c Blue on Bluish **adhesive provisional** (#26X1, cat \$2,000.), cut in, tied to Stephens corres. cover to Richmond by partially clear "Fredericksburg Va Paid Oct 28" cds, original 1861 letter regarding furlough, cover no flap, age stained at foot and edge wear, fine usage ..... Est. 1,000-1,250

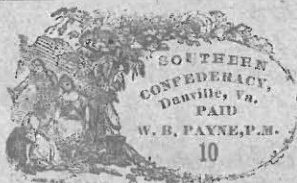

600

*Mrs. L. M. Wilson*

602X

*John Clark Esq  
Lynchburg  
Virginia*

601

*J. W. Wilson*

602X

*Mrs. Agnes Hill  
Pamplin, Pa.*

599

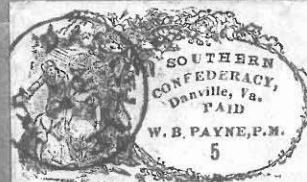

597

*Mr. H. B. Cobb*

595

*Mr. D. W. A. Dennis  
Big Lick  
Virginia*

604

*Mr. A. W. Stephens  
Richmond  
Virginia*

596

*Miss Carrie I. Mapie  
Rapid Run Station  
Orange Co. Va.*

A

603

*Prof. H. H. Davis  
Care of Col. Henry With  
45 Regt. Va. Inf.  
High Bridge  
Spotsylvania Co. Va.*



605	<b>Locust Bottom Va</b> Oct 4 ms pmk and "Paid 5 cts" on cover to Buchanan, no flap . . . . . Est.	50-75
606	<b>Norfolk Va</b> Nov 6 1861 blue cds, "Paid" in circle hs, "5" rate hs and ms "P.M. A.M. Vaughn" <b>provisional</b> endorsement (Dietz IIA, cat \$2,000.) on reverse of cover to Scuppernong, N.C., ms 1861 docket, P.F. cert, small stain in address, fine . . . . . Est.	500-750
607	<b>Petersburg, Va.</b> 5c Red <b>adhesive provisional</b> (#65X1, cat \$2,250.), cut in, tied to brown cover to Christiansville by blue "Petersburg Va Feb 6" cds, cover reduced slightly at left and minor creases . . . . . Est.	300-400
608	<b>Richmond Va</b> Jul 3 1861 cds and "Paid 10" hs on Virginia Navy "Office of Ordinance and H'd'y" illus. cover to Genl. Harding at Nashville, docketed as being from M.F. Maury, the <b>Virginia Navy</b> was only in existence for 11 days (Apr 27-May 7, 1861), ex Duckshire, very fine . . . . . Est.	2,000-2,500
609	<b>Richmond Va</b> Dec 9 cds and "Free" hs on <b>6c Red</b> Nesbitt entire to Bent Creek, Va, ms "P.O.B., Chf Appt, Bureau" endorsement and signed by B.N. Clements, cover creases, edge tears and soiled, very fine usage . . . . . Est.	250-300
610	<b>Richmond Va</b> Oct 15 1863 cds and "Free" hs on "Post Office Department" overprinted 3c Red star die entire to Jonesville, N.C., signed by Offutt as Chief of the Contract Bureau, fine . . . . . Est.	250-300
611	<b>Richmond Va</b> Sep 20 1863 cds and "Free hs on "Post Office Department" overprinted 3c Red star die entire to Jonesville, N.C., endorsed by Offutt as Chief Of The Contract Bureau, cover crease at left, fine . . . . . Est.	200-250
612	<b>Richmond Va</b> Jan 6 1863 cds and "Free" hs on "Post Office Department, Chief of the Finance Bureau" imprinted orange cover to Sangerville, Va, signed by Jno. L. Harrell, cover age stain at bottom right . . . . . Est.	150-200
613	<b>Richmond Va</b> Oct 30 cds and "Free" hs on "Post Office Department" overprinted 3c Red entire, signed by A. Dimitry as Chief of the Finance Bureau, used to Tuggles Gap, Va, ex Seybold, cover corner age stained, fine usage . . . . . Est.	150-200
614	<b>Richmond Va</b> partially clear black cds and "Free" hs on "Post Office Department" imprint, legal size, orange cover to P.M. at Fredericksburg, endorsed by Jno. Harrell as Chief Of The Finance Bureau, fine . . . . . Est.	150-200
615	<b>Richmond Va</b> Oct 22 1863 black cds and "Free" hs on legal size, yellow cover with "Post Office Department" imprint used to the P.M. at Fredericksburg, endorsed by H. St. Geo Offutt as Chief Of The Contract Bureau, fine . . . . . Est.	150-200
616	<b>Richmond Va</b> black cds on legal size cover to P.M. at Fredericksburg, "Auditor's Office Free" imprint, endorsed by "A. Moise Jr" as Acting Auditor, very fine . . . . . Est.	150-200
617	<b>Richmond Va</b> Mar 22 cds on "Auditor's Office, P.O.D., Free" imprint cover to Fort Defiance, N.C., endorsed by "B. Baker" as Auditor, oversize brown cover, 1863 docket, fine . . . . . Est.	200-250
618	<b>Richmond Va</b> Dec 28 1861 black cds on legal size, brown cover with "Office Of The Auditor Of The Treasury" imprint used to P.M. at Fredericksburg, "Free" imprint at left and endorsed by B. Baker as Auditor, ms dockets, fine . . . . . Est.	150-200
619	<b>Richmond Va</b> Mar 1 1862 cds and "Paid 5 Cts" hs on "Ordinance Department" imprint cover to Lynchburg, ms charge box notation, cover age stains, fine imprint . . . . . Est.	100-150

Post Office to  
No. 19th

had 5

606

607

PETERSBURG  
Post Office  
3  
1864

605

Mr. Wiley.  
Buchanan  
Botetourt

William S. DeLong  
Scuppernon  
Christiansville

611

Mr. Calvin C. Buchanan

609

Confederate States of America,  
POST OFFICE DEPARTMENT,  
OFFICIAL BUSINESS.  
FREE

610

Chief of the Contract Bureau

CONFEDERATE STATES OF AMERICA,  
POST OFFICE DEPARTMENT,  
OFFICIAL BUSINESS.  
FREE

614

Confederate States of America,  
POST OFFICE DEPARTMENT,  
OFFICIAL BUSINESS.  
FREE

615

Sangerville  
Augusta Co

Confederate States of America,  
POST OFFICE DEPARTMENT,  
OFFICIAL BUSINESS.  
FREE

AUDITOR'S OFFICE, P. O. D.  
OFFICIAL BUSINESS.

616

FREE.  
Auditor.

613

Confederate States of America,  
POST OFFICE DEPARTMENT,  
OFFICIAL BUSINESS.  
FREE

617

AUDITOR'S OFFICE, P. O. D.  
OFFICIAL BUSINESS.

FREE.  
Auditor.

Office of Ordnance and H'd  
VIRGINIA NAVY.

ORDNANCE DEPARTMENT,  
Confederate States—AMERICA.

618



PAID  
5 Cts

Major J. S. Langhorn  
Lyndeburg  
Virginia

619

Long P. M.  
Lyndeburg  
Lyndeburg Co  
Va.

620	<b>Richmond Va</b> cds and "Paid 5 Cts" hs on "General Head-Quarters, Adjutant General's Office - Virginia" imprint cover to Suffolk, original 1862 note, seal stain, fine design . . . . . Est.	100-150
621	<b>Richmond Va</b> Jul 18 1862 cds and "Paid 10" hs on "Ordinance Office, War Department" imprint cover to Brown Hill, Va, original A.N.S. of Edward Smith mentions "As to the men who have left your employ, and are subject to the Conscript Act, it is your duty to report them to the nearest Enrolling Office," cover edge faults incl. tears into imprint . . . . . Est.	200-250
622	<b>Richmond Va</b> Aug 6 1861 blurred cds and "Paid 5 Cts" hs on "Inspector General's Office, Virginia Forces" illus., imprint cover to Martinsville, original A.L.S., 1p, 4 to of <b>Ins. Genls John B. Baldwin</b> on matching stationery, fine . . . . . Est.	200-250
623	<b>Staunton Va</b> Jun 7 1862 cds, pencil "Due" and "5" rate hs on <b>captured</b> union patriotic cover to Churchville, Va, stains at left and faults at right, very fine usage . . . . . Est.	100-150
624	<b>Travellers Repose Va</b> ms pmk (W. Va.) and "Paid 5" on cover to Churchville, no flap, cover soiled and small hole, fine usage . . . . . Est.	100-150
625	<b>Winchester, Va</b> , group of 11 covers, incl. last day Independent State (May 6, 1861), first day C.S.A., usages incl. Paid 5, Paid 10, Due 10, Due 20 (2 Due 10 hs) and 2 with adhesives, 2 Federal occupations from 1863 and 1 pre-war usage, some faults, very fine group . . . . . Est.	1,000-1,250

### GENERAL ISSUES ON COVER

626	<b>#1, 5c Green</b> tied to folded letter to Gov. of Georgia by "Calhoun Ga Apr 15" cds, excellent 1862 letter regarding the <b>Great Locomotive Chase</b> mentions "the Lincolmites has made a demonstration to steal some engines & cars on the State Rail Road," fine . . . . . Est.	400-500
627	<b>#1, 5c Green</b> , complete margins, grid cancel, on all over design "University of North Carolina" small cover to Salisbury, somewhat light "Chapel Hill NC Feb 10" cds, fine . . . . . Est.	300-400
628	<b>#1, 5c Green</b> , cut in at foot, tied to "Head Qrs. Department, Northern Va" imprint, orange cover to Gloucester C.H., Va by "Tudor Hall Va" cds, minor cover edge wear, very fine imprint . . . . . Est.	150-200
629	<b>#1, 5c Green</b> , small gum stain, tied to "State of Georgia, Adjutant and Inspector General's Office" imprint cover to S.C. by partially clear "Milledgeville Ga Mar 10" cds, cover reduced at right and minor edge faults, fine usage . . . . . Est.	150-200
630	<b>#1, 5c Green</b> , faulty, tied with <b>5c Blue</b> (#4, faulty) to cover by "Staunton Va Jul 23" cds, used to Farmville, Va with ms "Ford 10 Dec" <b>forwarding</b> notation, cover opened roughly at top, fine combination . . . . . Est.	150-200
631	<b>#1, 5c Green</b> , full margins, small scrape, tied to cover by <b>blue</b> "Emory Va May 23" cds, fine . . . . Est.	100-150
632	<b>#1, 5c Green</b> , horiz. pair, complete to full margins, tied to cover to Miss. by "Tudor Hall Feb 18 1862" pmk, cover edge worn, fine . . . . . Est.	100-150
633	<b>#2, 10c Blue</b> , Hoyer, full margins, corner crease, tied to <b>Navy address</b> cover by "Macon Ga Feb 10" cds, addressed to Surgeon Charles Morfit, C.S.N., C.S. Steamer Ivy at New Orleans and re-directed to Columbus, Ky, docket on reverse "Recd Feb 27, 1862, New Madrid, Mo" cover reduced slightly at top, very fine usage . . . . . Est.	500-750



620

Cal San Raphael  
St. Raphael  
Lafayette  
Norman C.



622

G. F. Thomas Esq  
Martinsville  
Va



625 X



623



627

Mrs Arch<sup>d</sup> Henderson  
Halsbury  
N. C.

626

Official Business.

STATE OF GEORGIA.  
Adjutant and Inspector General's Office.

Lt Col. S. L. Haring  
20 R. F. N. C. Vol. 1  
Chas.

W. W. Cuning, 632  
Laticia.

632

624

Ed. Hentchiff Esq  
Churcville  
Augusta, Co.  
Va

625 X

How are  
10<sup>th</sup> Dec. 630

625X

625X

633

Col. E. M. Armstrong

633

634	<b>#2, 10c Pale Blue</b> , Paterson, cut in, tied to "Navy Department, Office of Orders and Details" long, orange cover by "Richmond Va Oct 11 1863" cds, addressed to Captain V.M. Randolph, <b>C.S. Navy</b> at Montgomery, Ala, cover creases, fine . . . . . Est.	300-400
635	<b>#2, 10c Blue</b> , Paterson, two copies, complete to full margins, right stamp close at top left, gum toned, tied to yellow cover to Savannah, Ga by blue "University Of Virginia Va Oct 20" cds, pencil 1862 docket, fine . . . . . Est.	250-300
636	<b>#2, 10c Blue</b> , Paterson, large margins, tied to 1862 folded letter to Mobile by mostly clear "Livingston Al Nov 1" cds, letter regarding counterfeit currency, minor age stains, fine . . . . . Est.	150-200
637	<b>#2, 10c Blue</b> , Hoyer & Ludwig, <b>white arrow</b> flaw (45HL), complete to full margins, light corner soiling, tied to cover to Eden S.C. by "Tudor Hall Va Feb 2 1862" cds, cover reduced at right, ex Knapp . . . . . Est.	150-200
638	<b>#2, 10c Blue</b> , Hoyer, mostly large margins, light gum toning, tied to cover to Macon, Ga. by blue "Norfolk Va Nov 30 1861" cds, cover light discoloration patch, flap repair . . . . . Est.	100-150
639	<b>#2, 10c Blue</b> , large margins, scrape at foot and gum soak, tied to cover to Georgia by "Mobile Ala Feb 9 1862" cds, cover edge faults . . . . . Est.	75-100
640	<b>#3, 2c Green</b> , three margins, tied to local use cover by "Augusta Ga Jul 11" cds, PF cert, paper clip stain removed, fine . . . . . Est.	1,500-2,000
641	<b>#3, 2c Green</b> tied to legal size, " <b>Navy Department</b> " imprint, local use cover by blue "Richmond Va May 22 1863" pmk, ms docketing affects adhesive, repaired patches at edges, ex Duckshire, very fine usage . . . . . Est.	1,000-1,250
642	<b>#4, 5c Blue</b> , horiz. pair, complete margins, tied to cover by "Fairfield Va May" cds, used to Steels Tavern, Va, <b>turned</b> with two copies 5c Blue (#7, cut in) ms cancels and "Steels Tavern April 25" ms pmk, cover edge worn, fine usage . . . . . Est.	100-150
643	<b>#5, 10c Rose</b> , full margins, ms cancel paying <b>forwarding</b> postage on yellow cover, 10c Greenish (#11) tied by "Tuscaloosa Al Jun 15" origin pmk, used to Athens, Ala with their ms "Athens Ala Jun 25" forwarding pmk to Lynchburg, Va., cover slightly reduced at left and erosion in address from forwarding, very fine combination . . . . . Est.	300-400
644	<b>#5, 10c Pale Rose</b> , full margins, tied to folded letter to a Corporal at Vicksburg, Miss by "Jackson Miss Sep 19 1862" pmk, fine . . . . . Est.	300-400
645	<b>#5, 10c Rose</b> , full margins, tied to orange cover to Griffin, Ga by "Richmond Va Jun 17 1862" pmk, cover corner patch at top left and minor corner stain . . . . . Est.	250-300
646	<b>#5, 10c Rose</b> , cut in, with ms cancel on Virginia Executive Department all over design, gray cover to Huntsville, N.C., ms "Chester Va July 12/62" pmk, cover reduced slightly at left, fine usage . . . . . Est.	200-250
647	<b>#6, 5c Blue</b> , cut in, tied to folded letter to Gainesville, Ala by "Mobile Ala Jun 30 1862" pmk, <b>last day</b> 5c rate usage, fine . . . . . Est.	150-200
648	<b>#6, 5c Blue</b> , cut in, tied to cover to Pattonsburg, Va by "Knoxville Ten Jun 18 1862" cds, fine . . . Est.	75-100
649	<b>#6, 5c Blue</b> , horiz. pair, slightly cut in, tied to gray, all over design "State of Texas, Department Of State" cover to San Antonio by indistinct Austin pmks, original Oct 8, 1862 A.L.S., 1/2p, 4to, of R.J. Townes as Sec. of State, very fine . . . . . Est.	750-1,000





650	<b>#6, 5c Blue</b> , horiz. pair, <b>unofficially perforated</b> , tied to cover by "Martinsville Va" cds, cover edges faults and aged, ex Krieger, very fine variety . . . . . Est.	400-500
651	<b>#6, 5c Blue</b> , vertical pair tied to cover to "Commdg C. A.p.R. Jones, <b>Naval</b> Ord. Works" at Charlotte, N.C. by "Savannah Ga Mar 27" cds, 1863 docket on reverse, cover repaired tears, very fine usage . . . . . Est.	200-250
652	<b>#6, 5c Blue</b> , horiz. pair, cut in, tied to cover to Flag Officer Samuel Barron, Comdt. <b>Naval Station</b> at Charlotte, N.C. by "Warrenton N.C. Sept 12" pmk, cover repaired tear at top, fine usage . . . . . Est.	200-250
653	<b>#6, 5c Blue</b> , horiz. pair, cut in, tied to cover to Alleghany Springs, Va by "Bristol V & T. R.R." <b>route agent</b> pmk, cover edges aged, light address . . . . . Est.	100-150
654	<b>#7, 5c Blue</b> , horiz. pair tied to cover to Alabama by <b>straight line</b> "Jackson" (Miss) cancel, cover stain at top and edges, very fine strike . . . . . Est.	200-250
655	<b>#7, 5c Blue</b> , horiz. pair, <b>unofficial roulette</b> at left side, tied to brown cover by "Mobile Ala May 8 1863" pmk, very fine . . . . . Est.	200-250
656	<b>#7, 5c Blue</b> , horiz. pair with grid cancels on gray, gold and yellow <b>wallpaper</b> cover to Adams Run, S.C., "Flat Rock N.C. Feb 10" cds, cover tape repaired tear at right which is hidden when side flap folded, fine design . . . . . Est.	150-200
657	<b>#7, 5c Blue</b> , horiz. pair, cut in, tied to "Department of Justice" imprint cover to Ala. by "Richmond Va Mar 21" cds, evenly aged, fine . . . . . Est.	150-200
658	<b>#7, 5c Blue</b> , horiz. pair tied to cover addressed to "Dr. Chas M. Morfit, <b>C.S. Navy</b> " at Richmond Va by "Mobile Ala Sep 28" cds, 1862 docket, no flap, cover repair patch at top . . . . . Est.	150-200
659	<b>#7, 5c Blue</b> , horiz. pair tied to blue, <b>home made</b> cover to Camden, Ark. by slightly blurred "Washington Ark Nov 14" pmk, cover edges aged affecting adhesives, fine usage . . . . . Est.	150-200
660	<b>#7, 5c Blue</b> , two cut in singles from different sheets used together on cover to N.C. with "Goodson Dec" two line pmk, about fine . . . . . Est.	100-150
661	<b>#8, 2c Red</b> , vertical strip of five, mostly complete to full margins except bottom stamp cut in at foot, tied to cover to Hillsboro, N.C. by "Raleigh NC Sep" pmks, cover edge wear, bottom corners repaired, signed Ashbrook, fine usage . . . . . Est.	1,500-2,000
662	<b>#8, 2c Red</b> , cut in, faults, tied to blue, legal size " <b>Navy Department</b> " imprint, local use cover to a MC by "Richmond Va Jan 21" cds, cover faulty, very fine usage . . . . . Est.	400-500
663	<b>#8, 2c Pale Red</b> tied to local use cover by part strike "Richmond Va Oct 13" cds, no flap, sealed cover tear at top, C.S.A. cert, fine . . . . . Est.	400-500
664	<b>#9, Ten Cents Blue</b> , full margins, pen cancel, on cover to N.C., ms "Beaver Dam Depot April 24" pmk, minor edge wear, fine . . . . . Est.	500-750
665	<b>#9, Ten Cents Blue</b> , cut in slightly at top, tied to brown cover to Farmville by blue "Petersburg Va" cds, cover corner fault at top left, fine . . . . . Est.	300-400
666	<b>#9, Ten Cents Blue</b> , complete margins except touched at foot, tied to orange cover to Orange C.H. by "Richmond Va May 2" cds, no flap, sealed cover tear . . . . . Est.	200-250



651

Mr. Comm. J.  
E. J. R. Jones  
S. Comm. J. at S. C. Nat. Bank



652

Flag Office S. Baron,  
Comdt. Naval Station,  
Charlotte  
N.C.



653

655



Mrs. Ann Stagers  
Greenville  
Butler County  
N.C.

Mr. C. F. Butler  
Camp James near  
Raleigh

654

JACKSON

Confederate States of America,  
DEPARTMENT OF JUSTICE.

650



657

J. E. Richardson  
Breaston  
Concord  
N.C.



656



658

Dr. Chas. A. Hays  
Office of Medicine & Surgery  
Richmond

659

Mrs. Clarinda Lyngfeth  
Huntsville

Confederate States,  
Navy Department,  
OFFICIAL BUSINESS.



662

Nov. A. H. Ar  
House R  
Rich

666

Doctor Peyton Bryants

660



663

Mr. David Fork

Brass drum kept  
April 24



664

Mrs. Martha S. Belmont  
Richmond  
North Carolina

William P. Anderson  
Farmville  
Tennessee

665

661

Mr. W. Kirkland &  
Nashville  
N.C.

667	<b>#10, 10c Blue Frameline</b> , pos 44 showing <b>short transfer</b> at foot and dot in NE corner, large parts of 3 framelines showing, tied to cover to N.C. by "Richmond Va Apr 26 1863" pmk, no flap, cover slightly aged and edge soiled, fine . . . . . Est.	1,250-1,500
668	<b>#10, 10c Blue Frameline</b> , showing large portions of all four frame lines, tied to cover to Lexington, Va by "Richmond Va April 2_ 1863" cds, cover crudely repaired tears at top, fine early usage . . . Est.	1,250-1,500
669	<b>#11, 10c Blue</b> , vertical strip of four, very large margins, tied to reverse of <b>Trans-Mississippi</b> usage cover to Shreveport, La. by three strikes "Mobile Ala Jun 25" cds, cover opened out, flap replaced, stained and reduced, ex Shenfield, P.F. cert, very fine usage . . . . . Est.	1,250-1,500
670	<b>#11, 10c Blue</b> tied across flap of cover to Montgomery, Ala, "Grenada Miss Apr 6" pmk, "Montgomery Ala Paid 10" <b>provisional</b> hs (#59XU9) on front, adhesive torn in opening, cover aged, very fine usage . . . . . Est.	500-750
671	<b>#11, 10c Greenish</b> tied to cover by "Guyton Ga Aug 30 1864" unusual style cds, <b>Naval address</b> , addressed to Capt. J. Pembroke Jones, care Col. Maury at Chaffin's Bluff, Virginia, minor edge aging, fine . . . . . Est.	250-300
672	<b>#11, 10c Greenish</b> , cut in, tied to cover to a <b>Navy Surgeon</b> at Richmond, Va by "Mobile Ala Oct 30 1863" pmk, the addressee was stationed aboard the CSS Patrick Henry, very fine . . . . . Est.	200-250
673	<b>#11e, 10c Greenish</b> , perforated, tied to cover to Demopolis, Ala by indistinct cancel, cover stain affects stamp, C.S.A. cert . . . . . Est.	100-150
674	<b>#11, 10c Blue</b> tied to gray and white <b>wallpaper</b> cover by indistinct "Tuscaloosa Al Oct 28" cds, used to Scooba, Miss., some splitting, about fine . . . . . Est.	100-150
675	<b>#11, 10c Blue</b> , cut in, tied to all over design, green ad cover by "Richmond Va May 9" cds, ms 1864 docket, cover minor edge soiling, about fine . . . . . Est.	100-150
676	<b>#11, 10c Greenish</b> tied to cover by ms "F. Hall Va" pmk of Frederickshall, addressed to Demopolis, Alabama, ms <b>Ford Free</b> notation to Gainesville, apparently illegal forwarding, fine . . . . . Est.	100-150
677	<b>#11, 10c Greenish</b> , cut in, tied to "head Quarters, Department of So. Ca., Ga and fla" imprint cover to Savannah, Ga by partially clear "Charleston S.C." cds, fine . . . . . Est.	100-150
678	<b>#11, 10c Dark Blue</b> , K & B, tied to "Treasury Department" imprint cover to Salisbury, N.C. by "Richmond Va" cds, cover edge repairs incl. corner scotch tape repair affecting imprint . . . . . Est.	75-100
679	<b>#11, 10c Greenish</b> tied to "C.S. Nitre And Mining Service, Official Business" imprint, blue cover by "Wytheville Va Sep 8" cds, 1864 docket on reverse, cover repair at bottom right and small edge faults . . . . . Est.	75-100
680	<b>#11, 10c Blue</b> tied to yellow cover to N.C. by <b>blue</b> "Richmond Va" pmk without date, light cover discoloration, fine . . . . . Est.	75-100
681	<b>#11, 10c Greenish Blue</b> , gum soak, tied to cover by mostly clear "University Of Va Oct 29" blue cds, 1863 docket, about fine . . . . . Est.	75-100
682	<b>#12, 10c Greenish</b> tied to blue cover with <b>Naval</b> address by "Savannah Ga" pmk, addressed to "Lt. Comdr J.P. Jones, C.S. Steamer Nansemond" at Drury's Bluff, Va., fine . . . . . Est.	250-300
683	<b>#12, 10c Greenish</b> , damaged, tied to pink, green and gray, floral pattern <b>wallpaper</b> cover to Fort Prince, S.C. by blue "Columbia S.C. Feb 19" cds, wallpaper turned wrong side out, cover minor edge faults and edges aged, fine usage . . . . . Est.	200-250



Mrs. Judge Bill.  
Montgomery.  
Ala.

670



Prof. John W. H. Hall.  
of Ed. Hall.  
Lexington  
Virginia.

668



Miss Violet H. Safford  
Calawha Springs  
Lincoln Co.

667



672

Col. Ben Allston  
Gen Kirby Smith's Staff  
Shreveport  
Louisiana

669

D. James F. Navis  
C. S. Army  
Richm



671

Calawha Springs  
Lincoln Co.  
Virginia



673

Miss R. V. Smith  
Dempole  
Alabama

674

Navis, James F. Co.  
6 May, 1864  
Tobacco  
Exchange Building

675

WHOLESALE GROCERS  
AND  
Commission Merchants  
N. 10th St. RICHMOND, VA

680

CONFEDERATE STATES.  
Head Quarters, Department of So. Ca., Ga. and Fla.  
OFFICIAL BUSINESS

Miss Julia McCord  
Care of Mr. Robert A.  
Savanna  
Ga

677

676

Dr. Hall  
Dempole

Robert James D. Thornton U.S.M.  
Dempole

MINING SERVICE.  
OFFICIAL BUSINESS

679

Miss J. H. M. Lusk  
Wm. W.

Confederate States of America,  
POSTAGE DEPARTMENT

678

C. B. A.  
C.

683

Prof. J. R. Turner  
H. L. Prince  
Department of  
S.C.

682

Dr. J. R. Turner  
Dempole  
Richmond  
Va.

681



684	<b>#12, 10c Greenish</b> , cut in, tied to blue cover addressed to "Asst. Surgeon C.N. Morfit, C.S.N." at Charleston by "Warrenton N.C. Jun 24" cds, very fine . . . . . Est.	200-250
685	<b>#12, 10c Greenish</b> , cut in, tied to "Evangelical Tract Society" cc cover to Lewisville, S.C. by blue "Petersburg Va Aug 20" cds, fine . . . . . Est.	100-150
686	<b>#12, 10c Greenish</b> , complete to full margins, tied to "Office of Commissioner of Taxes" imprint cover, over paid local usage with "Richmond Va Dec 15" cds and ms 1864 docket, cover very lightly and evenly aged . . . . . Est.	100-150
687	<b>#12, 10c Pale Blue</b> tied to "War Department, Engineer Bureau" blue imprint cover to Tenn. by part strike "Richmond Va Jul 7 1863" cds, cover bleach spots . . . . . Est.	100-150
688	<b>#13 var, 20c Green</b> with <b>Oxford Roulette</b> tied over "Paid 5" in dotted circle hs by "Oxford NC Apr 11" cds, used to Raleigh, cover slight edge wear, P.F. cert, fine . . . . . Est.	1,500-2,000
689	<b>#13, 20c Green</b> , cut in at left, tied to blue, orange and gray <b>wallpaper</b> cover to Wardsborough, N.C. by partially clear "Wilmington N.C." cds, P.F. cert., very fine usage . . . . . Est.	1,500-2,000
690	<b>#13, 20c Green</b> , cut in slightly at left, small crease, tied to small brown cover by <b>brownish red</b> "Lynchburg Va Dec 1863" cds, P.F. cert calls cancel brown, very fine . . . . . Est.	1,250-1,500
691	<b>#13, 20c Green</b> , cut in, tied to "Post Office Department" overprinted 3c Red star die entire to "Genl. Henry Wise, near Adam's Run S.C." by "Richmond Va Mar 31" cds, cover repaired edge fault at top, very fine usage . . . . . Est.	1,000-1,250
692	<b>#13, 20c Green</b> , mostly full margins, tied to small <b>home made</b> cover by "Proctor's Creek Va" cds, fine . . . . . Est.	75--1,000
693	<b>#13, 20c Dark Green</b> , 3 large margins, slightly cut in at left, tied to cover to Mechums River by "Richmond Va Jul 29" cds, cover <b>turned</b> with 10c Blue (#11) tied by "Mechums River Va Aug 1" cds, very fine . . . . . Est.	750-1,000
694	<b>#13, 20c Green</b> , complete to full margins, tied to "War Department" imprint, legal size, blue cover by "Richmond Va Mar 25" cds, <b>forwarded</b> with ms "Cottage House N.C. April 1 <sup>st</sup> Ford 10" pmk to Hillsboro, N.C., cover minor edge faults and two small erosion holes, fine . . . . . Est.	750-1,000
695	<b>#13, 20c Green</b> , right side <b>diagonal bisect</b> tied to "Commandant's Office, Naval Station" imprint cover by "Marion C.H. S.C. Dec 20" cds, cover extensively repaired and restored, ex Duckshire . Est.	750-1,000
696	<b>#13, 20c Green</b> , cut in, tied to <b>mourning</b> cover to Guiney's Depot by "Richmond Va" pmk, somewhat soiled cover, the only reported usage of this stamp on a mourning cover . . . . . Est.	750-1,000
697	<b>#13, 20c Green</b> , large margins, tied to cover to Williamsboro, N.C. by large part strike "Woodstock Va" cds, no flap fine . . . . . Est.	750-1,000
698	<b>#13, 20c Green</b> , full margins, tied to brown cover by partially clear "Richmond Va Oct 5" cds, cover edge tear at left, C.S.A. cert, fine . . . . . Est.	500-750
699	<b>#13, 20c Green</b> , full margins, ms cancel on cover to Petersburg, Va., ms "Burntville Va Nov 7" pmk, no flap, minor wrinkle affects stamp, fine usage . . . . . Est.	500-750
700	<b>#13, 20c Green</b> , 3 margins, tied to cover to Lexington, Va by "Richmond Va Oct 13" pmk, cover has been cleaned, P.F. cert . . . . . Est.	500-750



701	<b>#13, 20c Green</b> , complete to full margins, tied to long cover to Dundarrack, NC by "Goldsborough NC" cds, restored corner at bottom right, ex Shenfield, fine . . . . . Est.	500-750
702	<b>#13, 20c Green</b> , cut in slightly at right, tied to brown cover to Jackson Hill, N.C. by "Windsor NC Mar 26" cds, fine . . . . . Est.	500-750
703	<b>#13, 20c Green</b> , right side <b>diagonal bisect</b> tied to <b>home made</b> cover to Dixie, Texas by double circle "Galveston Tex Mar 17" pmk, cover refolded at top, sealed tear under adhesive, C.S.A. cert, fine usage . . . . . Est.	1,000-1,250

## PRISONER OF WAR USAGES

### CSA PRISONS

704	<b>(Camp Ford, Tyler Texas)</b> , Jan 30, 1864 date line on folded P.O.W. letter to Syracuse, N.Y., ms "Examined P.H. Thomason" endorsement, entered the U.S. mails with 3c Rose (#65) tied by "New York Mar 4 1864" duplex, good letter from Capt. Albert Allen, 78 <sup>th</sup> Reg. U.S. Colored Infantry who had led a black regiment at Port Hudson, fold tears and age stains, very fine usage . . . . . Est.	500-750
705	<b>(Libby Prison)</b> inner cover to Providence, R.I. with "Old Point Comfort Va" cds and "Due 6" hs, endorsed to "Care of R.S. Ould, Comm of Exchange, Richmond," from A.S. Bailey a P.O.W. at Libby Prison, cover aged . . . . . Est.	100-150

### FEDERAL PRISONS

706	<b>Camp Chase</b> , Examined Lieut Col. Poten hs on cover to Martinsburg, Va, 3c Rose (#65) tied, "Columbus O. Feb 11" cds, cover reduced slightly at foot, no flap, fine strikes . . . . . Est.	75-100
707	<b>Camp Douglas</b> Examined Prisoners Letter oval hs on cover to Louisville, Ky, 3c Rose (#65) with blue cancel, matching "Chicago Ill Apr 24 64" pmk, cover small patch repair at top, original P.O.W. letter, P.F. cert, fine usage . . . . . Est.	200-250
708	<b>(Camp Douglas)</b> , endorsed P.O.W. cover from one P.O.W. to another at Johnson's Island, ms "Exd Hill" endorsement, 3c Rose (#65) tied by blue "Chicago Ill Jul 28 1862" pmk, cover no flap, crease affects stamp, edge stains, excellent letter enclosed gives report on condition of prisoners and mentions "A few escaped some of whom have been re-captured," very fine letter and usage . . . . Est.	300-400
709	<b>Camp Morton, Ind</b> Prisoner's Letter Examined blue oval hs on cover to Nashville, Tenn, 3c Rose (#65, faulty) with blue target cancel, "Indianapolis Ind Aug 5 64" cds, cover edge soiled, very fine usage . . . . . Est.	250-300
710	<b>Elmira N.Y.</b> Prisoners Letter Examined partially clear oval hs on <b>local use</b> folded letter, "Elmira N.Y. Apr 14 1865" cds and pencil "Due 2" rate, letter from P.O.W. requesting bibles, edge wear, very fine usage . . . . . Est.	200-250
711	<b>(Fort McHenry Prison)</b> cover inbound to a Va P.O.W. at Fort McHenry, ms "Ex Geo Widard Post Adj" endorsement, 3c Rose (#65, se) tied by blue "Baltimore Md Nov 5" pmk, cover reduced slightly at top, very fine usage . . . . . Est.	150-200
712	<b>(Fort Warren)</b> inbound cover to a P.O.W. at Fort Warren, 3c Rose (#65) with target cancel, "Old Point Comfort Va Oct 22" cds, "Received Boston Oct 25" cds, cover slightly worn, fine usage . . Est.	100-150



713	<b>(Fort Warren)</b> inbound cover addressed to Com. Barron at Fort Warren, 1c Blue (#63) tied by "Paid" cancel, red "Boston Mass Nov 27" cds, cover repaired tears at left and slightly soiled, very fine usage ..... Est.	100-150
714	<b>(Johnson's Island)</b> , endorsed P.O.W. cover used to Louisburg, N.C., ms "EX" and initials, 3c Rose (#65) tied by "Sandusky O. May 27 64" duplex, entered C.S.A. mails with large part strike "Richmond Va" cds and "Due 10" hs, fine ..... Est.	250-300
715	<b>Johnsons Island</b> Prisoners Letter Examined FWR oval hs on P.O.W. endorsed cover to Virginia, 3c Rose (#65) tied by "Sandusky O Oct 14 64" duplex, entered C.S.A. mails with "Richmond Va Jan 21" cds and "Due 10" hs, very fine ..... Est.	200-250
716	<b>(Ohio Penitentiary)</b> , inbound <b>mourning</b> cover addressed to Captain Charlton H. Morgan (brother of Gen. Morgan) and one of Morgan's Raiders, ms "EX W.A. Judkins A.D.C." endorsement, 3c Rose (#65) tied by "Lexington Ky Aug 22 1863" blue duplex pmk, extensive docketing, in the form of a diary, on front and reverse with excellent content, small cover tear, very fine usage ..... Est.	250-300
717	<b>(Ohio Penitentiary)</b> inbound cover to Capt. C.H. Morgan (see previous lot) with pencil "EX KM" notation, 3c Rose (#65) tied by blue target, matching "Bellefontaine O. Mar 10 1864" pmk, ms and pencil docketing, fine usage ..... Est.	150-200
718	<b>(Ohio Penitentiary)</b> ms "Examined Geo Lester A.D.C." endorsement on Bullock corres. cover to Lexington, Ky, 3c Rose (#65, tear) tied, "Columbus O. Aug 9" cds, cover reduced slightly at left, P.F. cert, fine usage from one of Morgan's Raiders ..... Est.	150-200
719	<b>(Old Capitol Prison)</b> "Passed Military Prison, W.P. Wood Supt" hs on cover to N.H. with 3c Rose (#65, perf faults) tied by "Washington D.C. Dec 7 63" duplex pmk, cover reduced slightly at left, minor faults, fine strike ..... Est.	100-150
720	<b>Point Lookout, Md</b> Approved J.A. Patterson, Capt & Provost Marshal large oval hs on cover to Raleigh, N.C., 3c Rose (#65) tied by target cancel and pencil "X" cancel, "Point Look Out Md Mar 13" cds, C.S.A. 10c Bluish (#12, cut in) tied by "Richmond Va Mar 24" cds, cover age stripe in center, P.F. cert, fine usage ..... Est.	500-750
721	<b>(Point Lookout, Md)</b> boxed "Prisoner's Letter Examined" hs on endorsed P.O.W. cover to Lincolnton, N.C., 3c Rose (#65, faulty) tied by "Point Lookout Md" pmk, faint "Richmond Va" cds and "Due 10" hs, about fine ..... Est.	200-250
722	<b>Rock Island Barracks, Ill</b> , triple circle Prisoners Letter hs on cover to Wheeling, W. Va with 3c Rose (#65, faulty) tied by "Rock Island Ill Feb 18 64" pmk, cover edges worn and soiled, original P.O.W. letter enclosed ..... Est.	150-200
723	<b>(Rock Island, Ill.)</b> blue "R.I. Barracks Examined Prisoners Letter" oval hs on inbound cover to a Ga. P.O.W., 3c Rose (#65, aged) tied, "Old Point Comfort Va Feb 6" cds, fine ..... Est.	200-250
724	<b>Tombs Prison</b> (New York), cover carried privately, addressed to "John Harleston, Jr., Tombs," Harleston had been executive officer on C.S. Privateer Savannah until captured, he was tried as a Pirate and later exchanged, cover no flap and torn roughly at top, very fine usage ..... Est.	400-500

## BLOCKADE USAGE

725	<b>Wilmington N.C.</b> May 29 cds and ms "12" ship rate (10 + 2) on inbound <b>Blockade</b> cover to Petersburg, Va, purple "Record Division Rebel Archives" hs on reverse, cover pin holes and slightly aged, part flap, fine usage ..... Est.	750-1,000
-----	---	-----------





# FOREIGN COVERS

## CHINA

- 726 **Canton Paid** red hs and "1/8" rate on folded letter to Boston, "Canton 28 DE 1850" origin bkst, Hong Kong transit bkst and red London transit cds, ms "16" credit and "5" due hs, very early example of the 16c credit on 45c rate, very fine ..... Est. 200-250
- 727 **Hong Kong** Ja 21 1855 pmk on reverse of entire to Boston, London transit bkst, "Boston Am Pkt" arrival cds, ms "43" total due and "22" debit, edge wrinkles ..... Est. 75-100
- 728 **Hong Kong** My 26 1862 blue bkst on entire to New York, red "Hong Kong Paid" cds and ms "1/11" rate, red London transit cds, black "N. York Am Pkt 5" debit cds and red "16 cents" credit hs, creases, fine ..... Est. 75-100

## FRANCE

- 729 **Havre Bureau Maritime** 22 Feb 49 red cds, boxed "PD" on folded letter to Maine, London "Paid 23 FE 49" hs, **first westbound voyage** under 1848 Treaty, Boston Ms arrival cds and "5" due hs, fine..Est. 100-150
- 730 **Paris Central** Aug 18 1849 red pmk and boxed "PD" hs on cover to Philadelphia, ms "15" (d) rate on reverse, London Paid transit and red "21" due hs, "Paid Ship" hs, carried on first American Packet voyage under new 1849 French rates, cross docketing, fine usage ..... Est. 50-75
- 731 **Paris** Dec 30 1850 red pmk, boxed "PP" hs and ms "6" (d) rate on reverse of cover to Georgetown, D.C., black "New York Ship 29cts Jan 17" cds, aged ..... Est. 50-75
- 732 **La Barthe De Neste** Jun 24 52 cds and ms "15" (d) rate on reverse of folded letter to San Jose, California, red boxed "PP" and "PD" hs, red Paid transit cds and black "Paid" hs of San Francisco, should have been rated as due in California, soiled, very fine usage ..... Est. 100-150
- 733 **#9, 1Fr Carmine**, cut in, tied with vertical pair 25c Blue (#6, cut in at foot) to large part entire to New York by grid cancels, "Angers Jun 12" origin pmk, black exchange cds, cover slightly aged and tape repairs at right ..... Est. 75-100
- 734 **#14, 10c Bistre**, cut in, tied with 20c Blue (#15, cut in) to cover originally sent from New York to France and then returned, red "Bureau Maritime Le Havre Jan 16 1855" cds, black "N. York Am Pkt 20" due cds, fine usage ..... Est. 75-100
- 735 **#20, 80c Rose** tied with 40c Orange(#18) and 10c Bistre (#14) all with complete to full margins, 10c creased, to 1856 folded letter to Philadelphia, "Havre May 21 1856" pmk, black "Boston Br Pkt 5" debit cds, red ms "7c" notation at bottom left probably indicating carrier delivery fee, fine ..... Est. 150-200
- 736 **#28, 80c Rose** tied to 1863 entire to Philadelphia, "Havre Oct 23 1863" origin pmk, London Paid transit, black "Philadelphia Am Pkt" exchange cds and "21" due hs, endorsed at top for a particular ship, very fine usage ..... Est. 75-100
- 737 **#28, 80c Rose** tied to cover to New York, "Neuilly-S-Seine Dec 20 67" origin pmk and "PD" hs, red "N. York Fr. Pkt Paid" exchange cds and "3" credit hs, fine ..... Est. 75-100
- 738 **#35, 40c Orange**, horiz. pair tied to 1870 folded letter to San Francisco, "Havre Mar 18 1870" pmk, red London transit city, red "2 cents" credit, mostly clear "San Francisco Paid All" exchange office cds, fine ..... Est. 100-150

Via Marseilles  
Messrs De A Kingland, Tuthill & Co  
New York  
U. S. America

728

43 \$2  
Care of  
Sec. M. Thacher Esq  
Boston.  
U. S. A.

727

1/8  
Sanford C. Rogers Esq  
Care of A. S. Rogers Esq  
Boston

726

Mr Philip A. Davis  
United States  
America

731

PAID  
SHIP  
21  
Rochester  
New York  
Philadelphia

733

Warren  
Maine

729

A. Worswick  
California per voce  
Philadelphia

732

Chubb  
New York  
United States

734

Macoutrag se  
San Francisco  
(California)

738

Miss Leticia M  
Western Mass  
Philadelphia

737

Per Steamer Edinburgh via Liverpool  
Miss Mac Allister & Brother  
Philadelphia  
Pennsylvania  
United States

736

J. M. Niagara  
via Liverpool  
John Quars Schwaht  
care of Mr. John 118 Race street  
Philadelphia  
Pennsylvania

735

739	<b>#35, 40c Pale Orange</b> , vert. pair tied to cover to Penna., "Paris Mar 28 1874" origin pmk, "FR 2 F" hs, "New York 29 U.S. Notes" <b>depreciated currency</b> ds, cover edge faults . . . . . Est.	75-100
740	<b>#36, 80c Rose</b> tied to entire "Pr Steamer Sidon from Liverpool" to New York, "Havre Feb 20 1864" pmk, by indicated private ship from Liverpool with "New York Ship Letter 4" due cds, creases . Est.	50-75
741	<b>#47, 40c Orange</b> , touched at top right, tied with 80c Rose (#36) to folded letter, pr. Holsatia, to New Orleans, "Havre Jan 5 1872" pmk, red "New York Paid All" cds and black "N.Y. Steamship 10" due hs, crease and minor soiling . . . . . Est.	50-75
742	<b>#58, 25c Blue</b> , horiz. pair tied to cover to New York by "ML3" in dots railroad route agent cancel, blue "Nice" hs, 1874 bkst, "New York Due 10 U.S. Currency" cds, fine . . . . . Est.	50-75
743	<b>#59, 40c Orange</b> tied with pair 30c Brown (#62) to 1874 entire to New York, "Havre Jun 27 1874" pmk, "New York Due 20 U.S. Currency" cds, crease affects one 30c stamp, fine . . . . . Est.	50-75
744	<b>#59, 40c Orange</b> , two copies tied to cover to New York, "Paris Sept 19 1873" cds, red "Affr. Insuff." hs, boxed "FR 2F" hs, black "26 Cents" hs and "New York 31 U.S. Notes" due hs, cover fault, poorly repaired at top . . . . . Est.	50-75

## GREAT BRITAIN

745	<b>Liverpool, Paid At</b> Fe 24 1849 orange boxed pmk, <b>first day treaty mails</b> on entire to Boston, red ms "1/-" rate, red "Paid" hs and ms "5" rate, the first treaty mails were carried Feb 20, 1849 from Boston and Feb 24, 1849 from Liverpool, aged fold, very fine usage . . . . . Est.	200-250
746	<b>#4, 2d Blue</b> , horiz. strip of three, complete margins except cut in at right, tied with 1sh Green (#5) to <b>registered</b> cover to Detroit by "210" in bars cancels, "Kirkcaldy De 25 1851" origin bkst, red "Paid" hs, "Br. Packet Boston" cds and "5 Cents" credit hs, fine . . . . . Est.	200-250
747	<b>#5, 1sh Green</b> , two copies, mostly clear margins, tied to single rate entire to Philadelphia, "Liverpool De 10 1851 F.R.H." origin bkst of the Floating Receiving House, red "Paid 24" arrival, file fold affects left hand stamp, very fine example of 1sh dock surcharge . . . . . Est.	150-200
748	<b>#5, 1sh Green</b> , horiz. pair tied to entire to Rhode Island, "Liverpool No 1 1851" origin bkst and "Above 1 Oz" hs, red "10 Cents" credit, black "Br. Packet Boston 24" due hs and black "38 Cents" debit as double rate unpaid, fine . . . . . Est.	200-250
749	<b>#5, 1sh Green</b> , vertical strip of three, cut to shape, on double rate folded letter to Baltimore, "Liverpool Ja 21 1853 F.R.H." bkst of Floating Receiving House, red "Boston Br. Pkt 24 Paid" exchange cds and "10" credit hs, very fine example of 1sh dock surcharge . . . . . Est.	150-200
750	<b>#27, 1sh Green</b> , pair, tied with 3d Rose (#37) and 2d Blue (#29) to Gibb corres folded letter to California by barred "277" cancels, "Paisley Au 16 62" ds, orange "San Francisco Cal Paid Sep 17 1862" exchange cds, file fold, fine usage . . . . . Est.	100-150
751	<b>#27, 6d Lilac</b> tied with pair 1sh Green (#28) to <b>registered</b> folded letter to Philadelphia, red "Lombard Street Registered Letter" boxed hs, crown hs, "Registered London 15 JU 61" pmk, red "48" credit hs, fine . . . . . Est.	150-200
752	<b>India</b> , 4 anna Red and Blue (#6), horiz. pair, right stamp clipped corner, tied to tissue paper cover to U.S. by "E/1" cancels, red "India" and "India Paid" boxed hs, London 1856 transit bkst, "45" black due hs, cover flap faults and light stain, very fine usage . . . . . Est.	500-750

à Steamer L'Idon de Liverpool

Meiners Wm. Kaiser

740

Wm. G. R.

741

 Mems  
 bet Brother  
 New Orleans

739

E. P. Strong  
Starvecca Wayne Co.  
Penn & United States  
Pat. Office

26  
CENTS

744

744

F. A. Rana

*Hyman* 

743

Ken G

742

American

745

and *W. A. Y. CRABO*

747

747  
Stephen Roberts

746

David M. M. S.  
Detroit  
State of Michigan  
United States  
Army

April 1891

18 Parcel 24  
14m " 24

Samuel B. Tobey, M. D.  
Providence -  
Rhode Island  
748 U.S. 38

749

*A. C. Wright Esq<sup>r</sup>*  
749  
*Baltimore*

European

E. S. Whelen & Co

751 *Philadelphus*

via Southampton

Mr. Charles W. May  
care of N. B. Goodland  
No 9 Central Wharf  
Boston  
U.S.A.

752

Hi ho HoR

Supr. Cant. Co.  
Merchants

San Francisco  
California

750



753	<b>India</b> , "Bombay India Paid My 12 66" pmks tying 2a Orange, 4a Green and 8a Purple to cover to Mass., Boston blue crayon "41/59" <b>depreciated currency</b> notation and "In U.S. Notes" hs, blue "Forwarded By Forbes & Co. Bombay" oval bkst, fine . . . . . Est.	150-200
754	<b>India</b> , "Madras G.P.O. De 9 53" red boxed pmk on entire to Boston, ms "2/-" rate and "India Paid" hs, London transit cds, ms "37" total due, "Boston Br Pkt" bkst, ms "32" debit for sea postage, minor wrinkles, fine usage . . . . . Est.	100-150
755	<b>Mexico</b> , "Vera Cruz Mexico May 11" two line, boxed pmk and "10" rate hs on April 21, 1848 folded letter dated from Toluco, Mexico to Ohio, soldier's letter "demanding" a commission from his brother, file folds . . . . . Est.	100-150
756	<b>Penang P.O.</b> Mar 6 61 mostly clear red cds and crayon "3d" rate on entire endorsed "printed circular" to New York, "London Paid" transit cds, file fold, fine . . . . . Est.	75-100
757	<b>Philippines</b> , Manila July 2, 1853 date line on entire to Salem, Mass., faint "Hong Kong Jy 13 1853" bkst, London transit cds, black "New York Am Packet" exchange cds and "65" due hs, fine . . . Est.	75-100
758	<b>Portugal</b> , "Lisboa 4 Nov" bkst on cover to New York, indistinct oval pmk with "1/4" rate, red "London No 10 63" transit, red "16 cents" credit and black "5" due hs, from a member of "U.S.S. St. Louis" at Lisbon, cover opened roughly at right, fine usage . . . . . Est.	100-150
759	<b>Singapore P.O.</b> Dec 23 1856 origin bkst on folded letter to Salem, Mass., London transit bkst, black "Boston Br Pkt Feb 16" bkst, "39" due hs and ms "34" debit, repaired tear at left, very early use of this rate from Asia . . . . . Est.	75-100
760	<b>Turkey</b> , Smyrne Turquie Aug 11 55 cds and black "PD" hs on folded letter to Boston, Paris transit bkst, black "N. York Am Pkt 21" due cds, edge tear at top and minor edge soiling, fine usage . . Est.	75-100
761	<b>Tuscany</b> , 9 cr Gray Lilac (#8) vertical pair, cut in, tied with 1cr Carmine (#12, repaired) to cover to Richmond, Virginia, "Ferenze 14 Aug 1858" origin pmk, French transit cds, red "New York Paid 15" credit cds, flap partially torn away, slightly edge soiled, fine usage . . . . . Est.	100-150
762	<b>Uruguay</b> , red Montevideo Dec 5 1857 oval hs on folded letter to New York, red London transit bkst, black "New York Br. Pkt Feb 8" exchange cds and "45" due hs, fine . . . . . Est.	75-100
763	<b>Victoria</b> , 3d Pale Blue, (#3) cut in, tied with 6d Orange (#17, cut in) and 1sh Blue (#18, cut in) to cover to San Francisco by barred "1" cancels, "Melbourne Au 16 58" origin bkst, London transit cds, black "Paid" hs and ms "1 / 2 1/2" credit, cover edge stains, fine usage . . . . . Est.	150-200

755

Hon. Geo. W. Belden  
Canton  
Mass.  
(U.S.)

From the Army  
in Mexico

Overland by Baltimore via Southampton  
Paid to London

754

the



for Company  
Boston

753

United States  
IN U.S. NOTES

45

Lanman & Co  
Dry Goods 67 Water St  
Boston

762

Marquette  
Salem  
Mass  
Hon

757

Printed Circular  
via Marquette

Mass Merchants & Brothers  
New York  
U.S.A.

756



Mr. Mud... via England

39 34

Mrs. Sarah...  
32 Montgomery St  
San Francisco  
California

763

Alfred...  
Salem  
U.S.A.

759

per post

760

Mr. Francis Buck...  
Richmond  
Va  
Virginia U.S. America

761

MRS' ELMIRA DEGOLYER  
CLYDE, WAYNE' CO'  
NEW YORK,  
UNITED STATES OF AMERICA

758

**GOLD FEVER PUBLISHING**  
SEVEN WHALING ROAD  
DARIEN, CT., USA, 06820.  
203 655 2101

**GOLD FEVER © 1987**

Received the **GRAND AWARD** for Literature at **ORAPEX**, Ottawa 1991.

Enjoy the world's gold rushes from 40 different geographical areas from the 1840's to the 1940's in living color with over 600 illustrations and colored maps. Each chapter describes the history of the rushes along with illustrated covers and lettersheets (one still has a gold nugget sewn in the corner.) The main sections are on California, Victoria, Colorado, Brit. Columbia, New Zealand, Yukon and Western Australia.

400 pages Hardbound, dust jacket \$75.00

**NOME GOLD © 1991 (Volume I of series)**

Received a **LARGE SILVER** for Literature at **PHILATEX**, New York 1992.

A romantic story of Nome, Alaska during the 1900-1902 gold rush transcribed from 100 original letters of a young man from St. Louis to his girlfriend back home. Also 30 letters from her to him (early ones destroyed in his cabin fire.) Book shows all sending and receiving markings. Suspense ending follows claim staking, mining gold, dog team winter mail service, etc.

240 pages Hardbound, dustjacket \$32.50

## **GOLD FEVER PUBLISHING**

SEVEN WHALING ROAD  
DARIEN, CT., USA, 06820.  
203 655 2101

### **VICTORIA GOLD** © 1993 (Volume 2 of series)

Gripping account of excerpted letters from two English brothers who left London in 1852 and 1853 for the goldfields of Victoria in Australia. The outgoing sea voyage diary is a gem by itself as well as many of their personal experiences on several of the goldfields of Victoria. Illustrated letter sheets, covers, drawings and maps of the goldfields are included.

234 pages Hardbound, dust jacket \$37.50  
Leather bound deluxe copies \$ 49.50

### **CALIFORNIA GOLD** © 1994 (Volume 3 of series)

Relive some of the fabulous times of the '49ers as described in their detailed letters of every day life in San Francisco and the goldfields. These verbatim accounts as contained in the carefully selected letters of the gold rush are treasures in themselves. The exotic and rare postal markings of some of the letters along with maps and many additional interesting covers add to the overall romance of this historic period

225 pages Hardbound, dustjacket \$37.50  
Pre-publication price \$32.50

## CROSS REFERENCE INDEX

### BRITISH NORTH AMERICA:

50, 118, 329, 330, 352, 389, 391, 415

### INDIAN TERRITORY: 371

### MEXICO: 80

### TRANS-ATLANTIC: 7, 9, 11,

62, 65-67, 74, 76-80, 82, 85, 103, 104, 119-121, 123-125, 136, 137, 139-146, 151-155, 177, 185, 186, 189, 225, 226, 238, 298, 299, 321, 332, 336-338, 340, 345, 346, 349, 352, 353, 355-359, 362, 370, 385-388, 390, 392, 394-402, 414, 416-419, 421-426, 428-438, 443, 444, 452-460, 462-464, 471, 477-481, 487, 519, 725-763

### ALABAMA: 417, 428, 456, 485, 527, 634, 636, 639, 643, 647, 655, 658, 669, 670, 672-674

### ALASKA: 1

### ARKANSAS: 113, 583, 659

### CALIFORNIA: 2-5, 8, 9, 12-18, 117, 118, 138, 181-226, 238-259, 261-282, 315, 354, 355, 360, 393, 415, 425, 431, 433, 458, 470, 476, 502-505, 732, 738, 750, 763

### COLORADO: 260

### CONNECTICUT: 112, 380, 393

### DISTRICT OF COLUMBIA: 109, 310, 440, 480, 488, 719

### FLORIDA: 366, 486, 516, 561, 677

### GEORGIA: 341, 475, 483, 513, 517, 518, 626, 633, 640, 651, 671, 677, 682, 724

### HAWAII: 6

### ILLINOIS: 47, 91, 258, 300-304, 439, 489, 497, 498, 507, 508, 707, 708, 722, 723

### INDIANA: 105, 108, 338, 387, 709

### IOWA: 356, 391, 499

### KANSAS: 344

### KENTUCKY: 109, 406, 447, 449, 462, 512, 633, 707, 716-718

### LOUISIANA: 128, 156, 332, 358, 388, 395, 396, 398, 409, 444, 488, 519, 633, 669

### MARYLAND: 25, 26, 230, 231, 298, 316, 326, 334, 496, 711, 720, 721

### MASSACHUSETTS: 28, 195, 234, 246, 283, 298, 305, 306, 331, 343, 345, 375, 386, 400, 402, 403, 414, 421, 422, 427, 430, 442, 446, 448, 450, 455, 493, 712, 713, 727, 729, 745, 748, 749, 752, 754, 759

### MICHIGAN: 29, 350, 392, 429

### MINNESOTA: 426

### MISSISSIPPI: 378, 542, 644, 654, 660, 670

### MISSOURI: 260, 370, 511

### NEBRASKA: 4, 342, 344

### NEW HAMPSHIRE: 233, 340, 351, 368, 420

### NEW MEXICO: 372, 373

### NEW YORK: 3, 5, 11, 22, 24, 27, 68, 79, 194, 239-243, 252, 256, 264, 274, 281, 283, 286-294, 299, 307-309, 311-315, 317-319, 321-

323, 327-330, 333, 335, 353, 355, 363, 364, 367, 381, 394, 399, 401, 402, 407, 413, 416, 418, 419, 424, 432, 435, 436, 443, 445, 451-453, 457, 459, 461, 464, 473, 477, 494, 501, 704, 710, 724, 731, 739-744, 757, 758, 760-762

### NORTH CAROLINA: 349, 528, 585, 627, 651, 652, 656, 661, 684, 688, 689, 694, 701, 702, 714, 721, 725

### OHIO: 23, 228, 229, 295, 296, 365, 374, 375, 379, 382, 384, 412, 454, 460, 465-469, 508, 706, 708, 714-718

### OREGON: 505

### PENNSYLVANIA: 284, 285, 297, 320, 325, 352, 376, 377, 390, 405, 472, 474, 478, 479, 492, 730, 735, 736, 751

### RHODE ISLAND: 490, 705

### SOUTH CAROLINA: 359, 441, 520, 526, 677, 683, 695

### SOUTH DAKOTA: 94-102

### TENNESSEE: 52, 115, 404, 410, 438, 491, 514, 525, 626, 648, 653, 709

### TEXAS: 264, 423, 463, 485, 649, 703, 704

### UTAH: 342

### VERMONT: 233, 389, 408

### VIRGINIA: 19, 20, 227, 232, 235, 324, 336, 339, 341, 346-348, 361, 369, 383, 397, 411, 434, 437, 481, 483-485, 495, 500, 515, 521-524,





**RICHARD C. FRAJOLA, INC.**

P.O. Box 608  
125 W. Park Avenue  
Empire, CO 80438  
TEL (303) 569-3241  
FAX (303) 569-3244