

# UNITED STATES POSTAL HISTORY

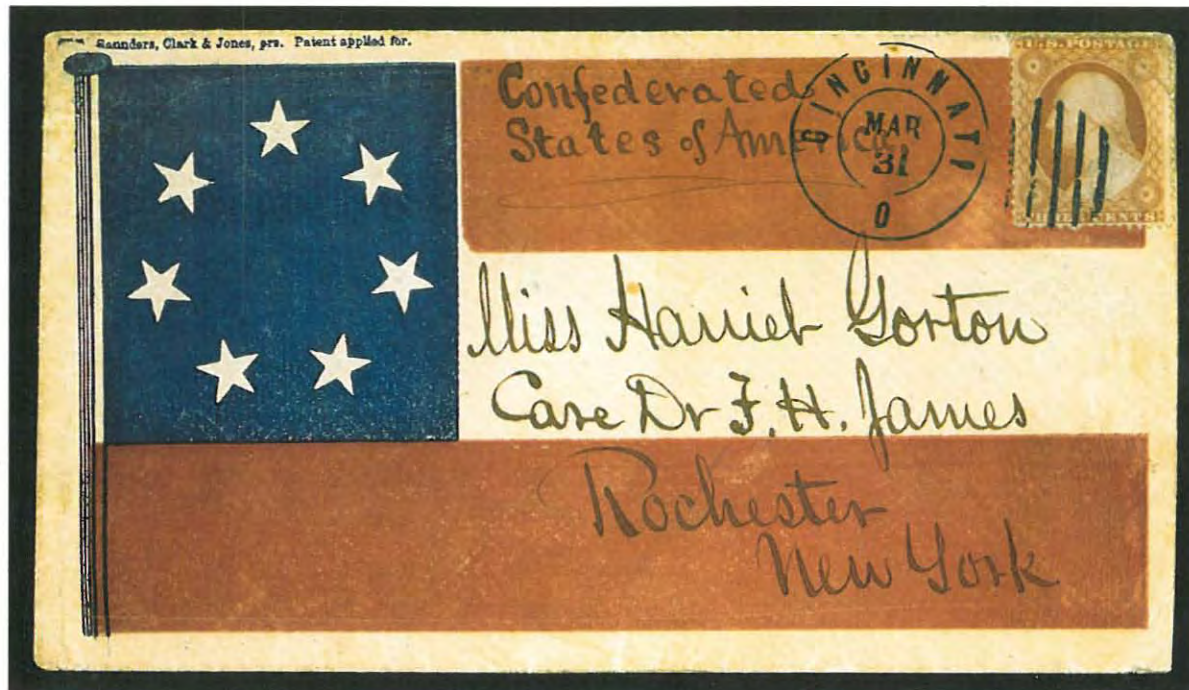

PUBLIC AUCTION • JANUARY 25, 1991

RICHARD C. FRAJOLA, INC.

# UNITED STATES POSTAL HISTORY

**PUBLIC AUCTION**  
**FRIDAY, JANUARY 25, 1991**  
**1:00 P.M.**

**INCLUDING**

*William H. Semsrott Collection, Part 1*  
*Westerns*  
*1847-1869 Issues*  
*T.S. Dukeshire C.S.A.*

**SALE TO BE HELD IN CONJUNCTION WITH ARIPEX '91**  
**TUCSON CONVENTION CENTER**  
Mohave Room  
Church Ave. and Broadway  
Tucson, Arizona

**EXHIBITION OF LOTS**  
At Our Offices By Appointment  
and  
Friday, January 25, 10:00 A.M.-12:30 P.M.  
at Booth #1, ARIPEX Show

**RICHARD C. FRAJOLA, INC.**  
85 North Street  
Danbury, CT. 06810  
Telephone (203)790-4311  
FAX (203)743-3496

# ARIPEX '91

STAMP SHOW

January 25, 26, 27, 1991

at the new

**Tucson Convention Center**



- 340 frames of exhibits
- Over 50 dealers
- Smithsonian Institute exhibit of Railway Mail Service
- Richard Frajola postal history auction
- 30,000 square feet of philatelic fun!

- Scandinavian Collectors Club Convention
- Show cachet
- An American Philatelic Society Champion of Champions exhibition
- Meetings, and seminars
- Mobile Post Office Society regional meeting

## **The Postal History Foundation's Postal History Seminar**

(the sequel)

**Thursday, January 24, 1991**

**Holiday Inn Broadway, Tucson, AZ**

Featuring:

- *Fourteen distinguished panelists*
- *Philately and history*
- *A seminar book will be given to participants*
- *Preregistration at \$40 per person is required*
- *Open house at Foundation headquarters Thurs. evening*
- *Ideas for postal historians*
- *10 subjects will be presented*

Show information and  
hospitality packet write:  
Kathy Harvey  
9001 N. Camino Coronado  
Tucson, AZ 85737

Seminar information and  
registration write:  
Postal History Foundation  
P.O. Box 40725  
Tucson, AZ 85717

**U.S. DOLLARS.**



| LOT | BID | LOT | BID | LOT | BID | LOT | BID | LOT | BID |
|-----|-----|-----|-----|-----|-----|-----|-----|-----|-----|
|-----|-----|-----|-----|-----|-----|-----|-----|-----|-----|

[illegible]

## PRIVATE TREATY REGISTER

In addition to our U.S. Postal History auction, we maintain a stock of pre-1900 U.S. covers and folded letters. After learning of your specific areas of interest we will forward xeroxs of available items for your preliminary consideration. In the event that we cannot be of assistance immediately, we will check stock monthly, and will communicate with you as items become available.

If we can be of assistance directly, please fill out the form below.

Date \_\_\_\_\_

Area(s) of special interest in pre-1900 U.S. postal history and any special requirements as to condition or price range.

Name \_\_\_\_\_ Telephone \_\_\_\_\_  
(please print or type)

Address \_\_\_\_\_  
                     (Street) \_\_\_\_\_ (Apt.) \_\_\_\_\_

---

                    (City)                  (State)                  (Zip)

Signed \_\_\_\_\_

Philatelic reference \_\_\_\_\_

## CONDITIONS OF SALE

1. Lots are sold to the highest bidder at a slight advance over the second high bid. All bids will be held confidential. "Buy" bids cannot be accepted. In case of tie, the first bid received prevails.
2. All bids are per lots as numbered in the catalogue unless otherwise announced by the auctioneer at the time of sale.
3. Any lot, the description of which is incorrect, is returnable, but only within five days of receipt. All disputed lots must be returned intact as received and lots containing five or more items are not returnable at any time. No lots may be returned by purchasers who have had the opportunity to examine them prior to the sale. We do not regard covers as defective that have slightly torn or partially missing backflap. This factor is not justification for return of a lot or lots.
4. Successful bidders, unless they are known to us or supply acceptable references in time to be properly checked are expected to make payment in full before the lots are delivered. The fact that an item is placed on extension (submitted to an expertising committee for certification) does not relieve the successful bidder from this condition of sale.
5. If the purchase price has not been paid within the time limit, nor lots taken up within seven days from date of sale they must be resold and any loss arising from such sale will be charged to the defaulter. Any account more than thirty days in arrears is subject to a late payment charge of 1½% per month so long as the account remains in arrears. If the auctioneer, in his discretion, should institute any legal action to secure payment of a delinquent account, the defaulting purchaser shall pay all legal expense incurred by the auctioneer and such charges will be added to the amount owed.
6. All lots are sold as genuine but should any lot be proved otherwise by written opinion of any competent, responsible authority acceptable to us, immediate refund of the full purchase price will be made, provided that such claim is made in writing within 14 days from date of sale. If claim is not made within this period, no lots are returnable for any reason at any time. So long as we are notified within the 14 day period that an opinion is being sought the matter will remain open until such opinion is rendered. We will not be responsible for any charges incurred by the buyer for expertization fees and costs unless the opinion states the item is not genuine, in which case we will pay actual costs up to a maximum of \$50.00. In the event an item is proved "not as described" it is returnable for full refund, and the buyer will be paid interest (at the prevailing Treasury Bill Rate) for the time his funds have been on deposit with us during the extension period.
7. The right is reserved to group two or more lots, also withdraw any lot or lots from the sale, or to act on behalf of the seller.
8. Until paid for in full all lots remain the property of Richard C. Frajola, Inc. on behalf of the seller.
9. A premium equal to 10% of the successful bid price will be added thereto and is payable by the buyer as part of the total purchase price. The mode of shipment shall be at our option. All forwarding charges will be added to the purchase price.
10. Upon written application lots may be sent for examination prior to the auction, condition upon being mailed back by registered mail, adequately insured, within 24 hours of receipt. The applicant is completely responsible for all lots sent for examination, and for the insurance of same against mishap, from the time of receipt until they are actually received back, and is to pay all expenses of postage and insurance. No lots can be sent for inspection within ten days of the date of sale. Photocopies of lots are available at 25¢ per copy, maximum 10 copies, and stamped self addressed return envelope required.
11. Agents are responsible for all purchases made in behalf of their clients unless other arrangements are made prior to the sale.
12. Telephone bids are entered when received but must be followed up by written confirmation of the bidder.
13. Unless otherwise noted Catalog numbers refer to current Scott U.S. Specialized Catalog, and other references work as indicated.
14. The placing of a bid shall constitute acceptance of the foregoing conditions of sale.

Richard C. Frajola, Inc.

# KEY TO CATALOG

## Abbreviations

|           |                           |             |                           |
|-----------|---------------------------|-------------|---------------------------|
| ad        | advertising               | ds          | date stamp                |
| ADS       | autograph document signed | hs          | handstamp                 |
| ALS       | autograph letter signed   | LS          | letter signed             |
| ANS       | autograph note signed     | ms          | manuscript                |
| bkst      | backstamp                 | nd          | not dated                 |
| cc        | corner card               | np          | place of origin not given |
| cds       | circular date stamp       | ny          | year not given            |
| DS        | document signed           | pmk         | postmark                  |
| post card | private mailing card      | postal card | U.S. Govt. issued card    |

## Condition

Condition grades mentioned in the description refer to overall appearance of the item. On covers bearing adhesives, expect normal average centering or margins for the particular issue, only when adhesive condition is above the normal will it be specifically described. File folds on folded letters that do not detract from appearance are not mentioned, nor are missing back flaps on covers if no postal markings are affected.

extremely fine—the best possible condition

very fine—pleasing appearance with all markings well struck

fine—averages appearance for period, markings readable

about fine—somewhat below average, markings partially readable

## Estimates

Following each lot is an estimate of what, in the auctioneers opinion, the lot should realize. This is provided as a guide to bidders. Lots may actually realize more or less than our estimates, which are under no circumstances to be considered reserved but merely a guide to bidding. Cat. when noted refers to 1991 Scott Specialized catalog value.

## Telephone Bids

Will only be able to accommodate phone bidders (wishing to bid after Tuesday, January 22nd) on Thursday, January 24th. We may be reached during regular business hours at the Holiday Inn, Tucson by calling (602)624-8711 and asking for the Frajola suite. No phone service will be available on the day of the sale.

## FAX Bids

We now have a FAX machine that can be used to transmit bids. The FAX number is (203) 743-3496. The Holiday Inn FAX machine number is (602) 623-8121

# TABLE OF CONTENTS

## UNITED STATES POSTAL HISTORY

|                         |    |
|-------------------------|----|
| Free Franks.....        | 1  |
| Postmarks By State..... | 3  |
| Western Express.....    | 17 |
| Rail Road Markings..... | 27 |
| Adhesives on Cover..... | 27 |
| Campaign Covers.....    | 41 |
| Union Patriotics.....   | 41 |

## CONFEDERATE STATES

|                              |     |
|------------------------------|-----|
| Adhesives.....               | 47  |
| C.S.A. Navy.....             | 55  |
| Through The Lines.....       | 61  |
| Independent States.....      | 61  |
| Patriotics.....              | 63  |
| Adhesive Provisionals.....   | 77  |
| General Issues On Cover..... | 95  |
| Blockade Usage.....          | 107 |
| Prisoner Of War.....         | 109 |

|                            |     |
|----------------------------|-----|
| Cross Reference Index..... | 111 |
|----------------------------|-----|

## PHILATELIC LITERATURE

**Confederate States of America, Markings and Postal History of Richmond, Virginia** — By Peter W.W. Powell. The definitive listing of the postmark types and other postal markings of the C.S.A. period. 188 pages, HB.....\$50.

**Gold Fever**—By Kenneth Kutz. A historical and philatelic journey to all of the major gold regions of the world. 600 full color illustrations. A sumptuous production. 410 pages, HB, postpaid.....\$75

**Vessel-Named Markings On United States Inland And Ocean Waterways** — By Dr. James Milgram. Illustrated catalog of packet marks with pricing supplement. 828 pages, HB, postpaid.....\$70.

**The 1869 Issue On Cover: A Census and Analysis** — From the 1869 Pictorial Research Associates. An excellent compilation. 223 pages, HB, postpaid.....\$25.

**The Minnesota Territory in Postmarks, Letters and Covers** — By Floyd Risvold. The definitive book on the postmarks and postal history. Includes wealth of historical background information. 344 pages, HB, postpaid.....\$65.

**“American Postal Markings” From Colonial Times To The 1850’s** — The unexhibited Exhibit of Royden H. Loundsbery. Published after his death as a memorial to this well known Philatelist. The entire collection is illustrated in color. 144 Pages, Hard Bound, Post Paid.....\$25.

**PUBLIC AUCTION**  
**FRIDAY, JANUARY 25, 1991, 1:00 P.M.**  
**AT THE TUCSON, AZ. CONVENTION CENTER, MOHAVE ROOM**  
**FREE FRANKS**

- |    |   |             |
|----|---|-------------|
| 1  | <b>Charles Carroll of Carrollton</b> free frank, as only surviving signer, on entire to Annapolis, red "Balt <sup>c</sup> Md. Jan 4" pmk, small edge tear at top, fine. .... Est.   | 500-750     |
| 2  | <b>(Samuel Chase)</b> , Balt. Dec 4 straight line pmk and "Free" hs on 1796 entire to James McHenry, Sec. of War, in Philadelphia, docketed as being from Samuel Chase, Signer from Maryland, and addressed in his hand, fine. .... Est.  | 150-200     |
| 3  | <b>Elbridge Gerry</b> , Signer and Vice President, free frank on 1789 entire to Philadelphia, faint "N. York May 21" straight line pmk and "Free" hs, franked while member of first Congress, 1789 docket on reverse, stains away from frank. .... Est.   | 750-1,000   |
| 4  | <b>John Hancock</b> endorsement, on front only, addressed in his hand to Ellbridge Gerry as Member of Supply Committee "at Cambridge or Watertown" during the 1775-1777 period, endorsed "By Mr. Taske," fine. .... Est.  | 1,250-1,500 |
| 5  | <b>(Benjamin Harrison)</b> Newport, mostly clear, red straight line pmk and ms "Sh. 2.16" (dwt, gr) rate on 1772 entire to Boston, docketed as being from Benjamin Harrison, Signer, and addressed in his hand, fine. .... Est.   | 750-1,000   |
| 6  | <b>Samuel Huntington</b> , Signer, free frank on August 8, 1787 entire to fellow Signer Oliver Wolcott Senr. at Hartford, endorsed "On Public Service" and "2.16 dwt charged" notation in a different hand, usage while Governor of Conn., mended fold, very fine usage. .... Est.              | 750-1,000   |
| 7  | <b>Dolly P. Madison</b> free frank, as Widow, and address in her hand on folded letter of her niece Anna to Caroline Nourse in Virginia, red "Washington City D.C. July 8" pmk and "Free" hs, letter details July 4th celebration, very fine. .... Est.   | 750-1,000   |
| 8  | <b>Robert Morris</b> , Signer, free frank on A.L.S., 1½p, Philadelphia, Feb. 10, 1793 to LeRoy & Bayard in New York, red cds and "Free" hs, letter forwarding a Post Note for \$1,000 against an \$11,000 debt, heavily aged and faults affect franking signature. .... Est.                    | 500-750     |
| 9  | <b>Franklin Pierce</b> free frank, as ex President, on cover, endorsed "Ship" to Andover, Mass, "New York Free Mar 13 1860" pmk, Pierce was, at this time, in Nassau, Bahamas, very fine usage with ship fee waived. .... Est.  | 300-400     |
| 10 | <b>Alexander H. Stephens</b> free frank as MC on cover to Newnan, Georgia, "Crawfordsville Geo Sept 5" cds, soiled. .... Est.   | 150-200     |
| 11 | <b>William Whipple</b> , Signer, free frank on Nov, 1776 entire to fellow Signer Josiah Bartlett in New Hampshire, endorsed "To be left at the office In Newbury Port" at foot, docket at top, signed as a Signer shortly after signing, edges slightly soiled, extremely fine usage. .... Est. | 1,000-1,250 |



DEC 4 FREE 12 O'CLOCK PM 2. 16  
The Honorable  
James M. Henry  
Secretary at War  
To  
William Palfrey  
invention

Mr. J. P. Madison  
7  
Mr. Justice B. Chase  
Cleveland

Nov 8<sup>th</sup> 1776  
The Hon. Josiah Martin  
at Kingston  
New Hampshire  
W. Whipple To be left at

Samuel May dec 10  
at  
Phil.  
New York  
3  
From  
8

FREE.  
To  
4  
Elbridge Gerry Esq.  
member of the Committee  
of Supplies at  
Cambridge  
By Mr. Tark  
John Hancock  
Watertown

Ch. Carroll of C. - free  
Joseph J. Speer Esq.  
New York

2. 16. 1776 - in public Service  
Oliver Wolcott Junr Esq  
Hartford

NEW YORK  
MAR 13  
1800  
FREE  
New John Aikin  
For Mrs Aikin  
Andover  
Mass.  
9

6  
J. Huntington

10  
John L. Stephens Esq  
John L. Stephens Esq  
has left place  
forward to La Grange  
Ga.

## POSTMARKS BY STATE

### ARIZONA TERRITORY

- |    |   |         |
|----|---|---------|
| 12 | <b>Arizona Territory</b> , group of 6 covers, incl. Campbell (1897), Crittenden (1891), Kofa (1903), Chloride (1899), Octave (1902) and Tempe M.O.B. (1886), some faults, mostly fine. . . . . Est.   | 200-250 |
| 13 | <b>Briggs Ariz</b> Aug 29 1899 cds on cover with 2c Carmine Rose to Ill., fine. . . . . Est.  | 100-150 |
| 14 | <b>Prescott A.T.</b> partially clear straight line pmk tying 3c Rose (#65, faulty) to cover to N.Y., cover tear and edge faults. . . . . Est.   | 100-150 |
| 15 | <b>Seligman Ariz</b> 4/17/87 ms pmk tying 2c Brown entire to N.Y., fine. . . . . Est.   | 100-150 |
| 16 | <b>Tucson A.T.</b> Nov partially clear cds (type 1) tying 3c Rose (#65) to 3c Pink entire to Penna, 1867 docket on reverse, cover edges faulty. . . . . Est.  | 200-250 |
| 17 | <b>Tucson Ariz</b> Sep 18 1880 forwarding bkst. on cover <b>from Turkey</b> , G.B. 2½d Blue tied by barred "C" cancel, red "British Post Office Constantinople Ju 22 80" cds, forwarded to Tucson from N.Y. with magenta cds and "Advertised" hs, re-directed at Tucson to Devils Cache Mine, "Unclaimed" bkst of Tucson and "Sept 29 1880" docket as received, stain at left, edge tear, very fine usage. . . . . Est. | 200-250 |

### CALIFORNIA

- |    |  |         |
|----|--|---------|
| 18 | <b>Alpha Cal</b> Jan 15 ms pmk on 1856 folded letter to N.Y., 10c Green (#14, full margins) with matching ms cancel, letter dated from "Poor Man's Creek," small edge tear, very fine. . . . . Est.  | 200-250 |
| 19 | <b>Auburn Cal</b> Dec 27, Paid 6 ms pmk on cover to Penna., fine. . . . . Est.   | 75-100  |
| 20 | <b>Auburn Cal</b> Jun 12 cds and "Ten" rate hs on 1853 folded letter to Penna., letter mentions a shipment by Adams Express, corner aged, fine strikes. . . . . Est.   | 100-150 |
| 21 | <b>Benicia Cal</b> Mar 30 cds and "10" due hs on cover, forwarded with "Washington D.C. Apr 29" cds and ms "ford" and "15" total due, fine. . . . . Est.   | 75-100  |
| 22 | <b>Benicia Cal</b> Jul 19 pmks tying four copies 3c Dull Red (#26) to 10c Green entire to Mass, overpaid, forwarded with "Middleborough Ms. Aug 14 1858" cds and ms "Due 3," cover edge faults. . . . . Est.   | 100-150 |
| 23 | <b>Columbia</b> partially clear straight line pmk, ms "Cal, Nov 26/52" additional, horiz. pair 3c Dull Red (#11, cut in) tied by pen strokes, ms "Due 10" for double rate, second half due, letter mentions that a P.O. has been established at Columbia (established Sept 15, 1852), edges soiled. . . . . Est. | 200-250 |
| 24 | <b>Columbia Cal</b> two line pmk, ms "Oct 13" date and "10" rate hs on cover to Maine, edge tears at sides, fine strikes. . . . . Est.   | 100-150 |
| 25 | <b>Culloma Alta Cal 40</b> Jun 13 red cds with integral rate, slightly oily strike, on cover to Indiana, cover edge faults and slightly discolored. . . . . Est.   | 150-200 |
| 26 | <b>Culloma Cal</b> Jun 8 blue forwarding cds and ms rate addition on 1852 folded letter, "Saint Louis Mo Apr 15" origin cds and "10" rate hs, letter from a returned Argonaut, very fine. . . . . Est.   | 100-150 |
| 27 | <b>Duroc</b> July 9 <sup>th</sup> 1860 ms pmk on vertical strip of three 3c Dull Red (#26, se) and "Due 1" at left, on 1860 folded letter to an Editor in Missouri, very good letter describes the area incl. gold and silver mines as well as crops, fine. . . . . Est.   | 200-250 |

H 7/9/83

14

Cal & B. Murray  
149 West 44th Street  
New York

Lucy man  
any

15

Mrs. Francis M. Holbrook  
of Herson Ave.

Hoskins  
81 South Clark St

13

Alpha cat  
Sany 15

18

W. R. Williams  
Chickering  
Crescent Co.

Floyd and  
Willie

Tregon

Pine Co.  
ARIZONA

Devils Cache mine

17

Via Santa Fe

16

Howard Jones Esq  
No 222 S. 3rd St  
Philadelphia

19

21

John Walker Esq  
Office of the County Jail  
New York

See 1.

To the Editor at Bolivar  
Polk county Missouri

27

25

23

Cal & B. Murray  
New York

Mr. Leonard Lewis  
care of the Long Co  
Baltimore

24

Ephraim Delano  
Bath

26

22

20

San Francisco  
California

J. W. Sanborn Esq  
Pine Academy  
Massachusetts

Franklin  
Pennsylvania

|    |  |             |
|----|--|-------------|
| 28 | <b>Dutch Flat Cal</b> May 16 cds and ms "Paid 10c" on cover to Penna., very fine. . . . . Est.   | 75-100      |
| 29 | <b>Forest City Cal</b> double circle pmk, ms "Sept 11" date and "Paid 10" rate on cover to Ohio, cover edge worn . . . . . Est.  | 75-100      |
| 30 | <b>Grass Valley Cal</b> Jul 6 cds and "Paid 6" hs on cover to S.C., very fine. . . . . Est.  | 25-50       |
| 31 | <b>(Puebla de Los Angeles)</b> May 1, 1848 dateline, pre Statehood period, on folded letter to the Editor of the "N.Y. Herald" at New York, excellent letter, to be published, regarding a duel between a Lieut. of the N.Y. Volunteers and a Virginian over a Mexican Lady, letter carried overland and entered the mails with red "St. Louis Mo 10 Jul 26" cds with integral rate, small stain spot, carried on semi-monthly military route established by Kearney, extremely fine early usage. . . . . Est. | 1,500-2,000 |
| 32 | <b>Marysville Cal 10</b> Dec 15 blue cds with integral rate on blue "Prospecting Miners" embossed corner card cover to Maine, cover wrinkles at right and minor edge wear, very fine design (See color plate). . . . . Est.  | 400-500     |
| 33 | <b>Marysville Cal 10</b> Apr 28 red cds with integral rate and "Paid" below on cover to Penna., small edge tear, fine . . . . . Est.   | 50-75       |
| 34 | <b>Maxwells Creek Cal</b> blue cds with ms "Decr 16" date tying 10c Green entire to New York, very fine. . . Est.  | 100-150     |
| 35 | <b>Moons Ranch Cal</b> June 28, 1854 ms pmk and "Paid 6" corrected to "10" on cover to Illinois, original letter regarding farming, small discoloration spot, fine. . . . . Est.   | 75-100      |
| 36 | <b>Parks Bar Cal</b> June 1 ms pmk on cover to Maryland, strip of three 3c Dull Red (#11) used with 1c Blue (#9) pen cancels, cover crease at right, fine. . . . . Est.  | 100-150     |
| 37 | <b>Rough And Ready Cal</b> cds, ms "Jan 12" date, "10" rate hs on 1853 folded letter to Maryland, letter discusses mining operations, minor edge soiling, fine. . . . . Est.   | 100-150     |
| 38 | <b>Sacramento Cal 40</b> June 28 cds with integral rate on 1850 folded letter to Ill., letter dated from "Big Bar," creases and edges discolored, fine strike. . . . . Est.  | 100-150     |
| 39 | <b>Sacramento City Cal</b> Feb 13 red cds and block "12½" rate hs, intra California rate, on 1851 folded letter to San Francisco, discoloration spot at right, very fine strikes. . . . . Est.   | 150-200     |
| 40 | <b>Sacramento City Cal</b> Jul 2 1857 pmk tying two copies 10c Green (#14, #15, one cut in) to "The Expressman" illustrated cover to Mass, "Hutchings" imprint, stamps have been lifted and hinged at right to show design, cover crease and corner repair at top right, no flap, very fine design . . . . . Est.  | 300-400     |
| 41 | <b>San Francisco Cal</b> Oct 1 black cds and boxed "40" rate hs on 1849 folded letter to Boston, file folds, fine strikes . . . . . Est.   | 75-100      |
| 42 | <b>San Francisco 2</b> Jun 1 red cds with internal drop rate and "San Francisco Cal Jun 1" red cds on 1850 folded letter dated "Cort De Medara" and carried privately, letter mentions leaving for the mines, age spots, very fine usage. . . . . Est.   | 75-100      |
| 43 | <b>San Francisco 40</b> Nov 15 orange cds with integral rate on cover, "per Tennessee" to Mass., very fine. . Est.   | 75-100      |
| 44 | <b>San Francisco Cal</b> Dec 1 orange red cds and matching "80" rate hs on cover, "per Oregon" to Boston, Mass., very fine. . . . . Est.   | 150-200     |







|    |  |         |
|----|--|---------|
| 45 | <b>San Francisco Cal</b> Aug 1 cds and double rate “20” hs on 1851 folded letter, per “Steamer Oregon” to Penna, very fine.....Est.  | 100-150 |
| 46 | <b>San Francisco Cal</b> May 16 black cds, “Too Late” hs and “10” rate hs on 1852 folded letter to Penna., letter dated at sea from a ship’s cook, cover folds and creases, very fine strike.....Est.  | 100-150 |
| 47 | <b>San Francisco Cal</b> Aug cds and black “1” drop rate hs on 1852 folded letter, file folds, fine.....Est.   | 100-150 |
| 48 | <b>San Francisco Cal 30</b> Jan 20 1857 red cds with internal rate, “Paid” hs on folded letter <b>to Hamburg</b> , red “N. York Am Pkt. 7 Paid” credit cds, red “Aachen Franco” boxed ds and red “Franco Dreuss” hs, arrival bkst, very fine.....Est.            | 75-100  |
| 49 | <b>San Francisco Cal</b> Oct 5 1860 black cds on 1860 folded letter <b>to Switzerland</b> , letter dated from South Fork, Scott River, black “New York Nov 3” debit cds, French entry cds, arrival bkst, ms debits and red crayon “2.30” due, very fine.....Est. | 75-100  |
| 50 | <b>San Francisco Cal Paid</b> orange red exchange cds on inbound folded letter <b>from Scotland</b> , pair G.B. 1sh, Green, 4d Carmine and 1d Red tied by “Paisley Ap 26 62” pmks, Gibb correspondence, double rate, fine.....Est.                               | 100-150 |
| 51 | <b>San Francisco Cal Paid</b> Mar 19 red exchange office cds on inbound folded letter <b>from Scotland</b> , G.B. 1sh. Green tied by “Paisley Fe 9 65” pmk, red “21 Cents” credit hs, file fold, fine.....Est.   | 75-100  |
| 52 | <b>San Francisco Cal</b> Feb 11 cds, 3c Rose (#65, faults) tied by <b>negative</b> “SF” cancel, cover mended tears, fine strike, believed to be an 1869 usage.....Est.   | 75-100  |
| 53 | <b>San Francisco Cal</b> Apr 19 cds and “10” due steamship rate on inbound cover to Pacheco, Cal., bold “Steam Panama” oval hs, original 1871 letter dated from San Salvador, cover reduced slightly at left, fine.....Est.                                      | 300-400 |
| 54 | <b>Secret Ravine Cal</b> Jun 18 double circle pmk and ms “Paid 10” on cover to Halden, Maine, ms “Missent to Houlton July 17” at top, cover slightly soiled, fine strike.....Est.  | 100-150 |
| 55 | <b>Silver Mountain Cal</b> Aug 8 double circle cds on cover <b>to England</b> , 12c Black (#69, faulty) tied, red “New York Paid All Aug 23” cds, 1868 arrival cds, cover slightly soiled and edge repair at top, original letter, fine strike.....Est.          | 100-150 |
| 56 | <b>Snellings Rancho Cal</b> double oval pmk, ms “Feby 2” date on 10c Green entire to Missouri, edge worn and light stains, fine strike.....Est.  | 75-100  |
| 57 | <b>Sonora, California Jan 12, 1852</b> blue, two line pmk and ms “10” rate on orange cover to New Jersey, miners letter mentions “I picked up a little lump of gold worth \$5.37 cts,” cover edge wear, very fine strike.....Est.                                | 200-250 |
| 58 | <b>Stockton Cal</b> Mar 3 blue cds and matching “12½” oval rate hs, intra California rate, on 1851 folded letter to Sacramento, soiled, fine strikes.....Est.  | 100-150 |
| 59 | <b>Stockton Cal</b> Dec 1 cds, their oval <b>Forwarded</b> hs and “3” due hs on blue embossed cc cover forwarded to Hills Ferry, blue “Richmond Va Nov 2” origin cds and matching “Paid 10” hs, very fine (See color plate).....Est.                             | 200-250 |
| 60 | <b>Strawberry Valley Cal</b> red cds with ms “Dec 1” date on 10c Green entire to N.H., fine.....Est.   | 100-150 |

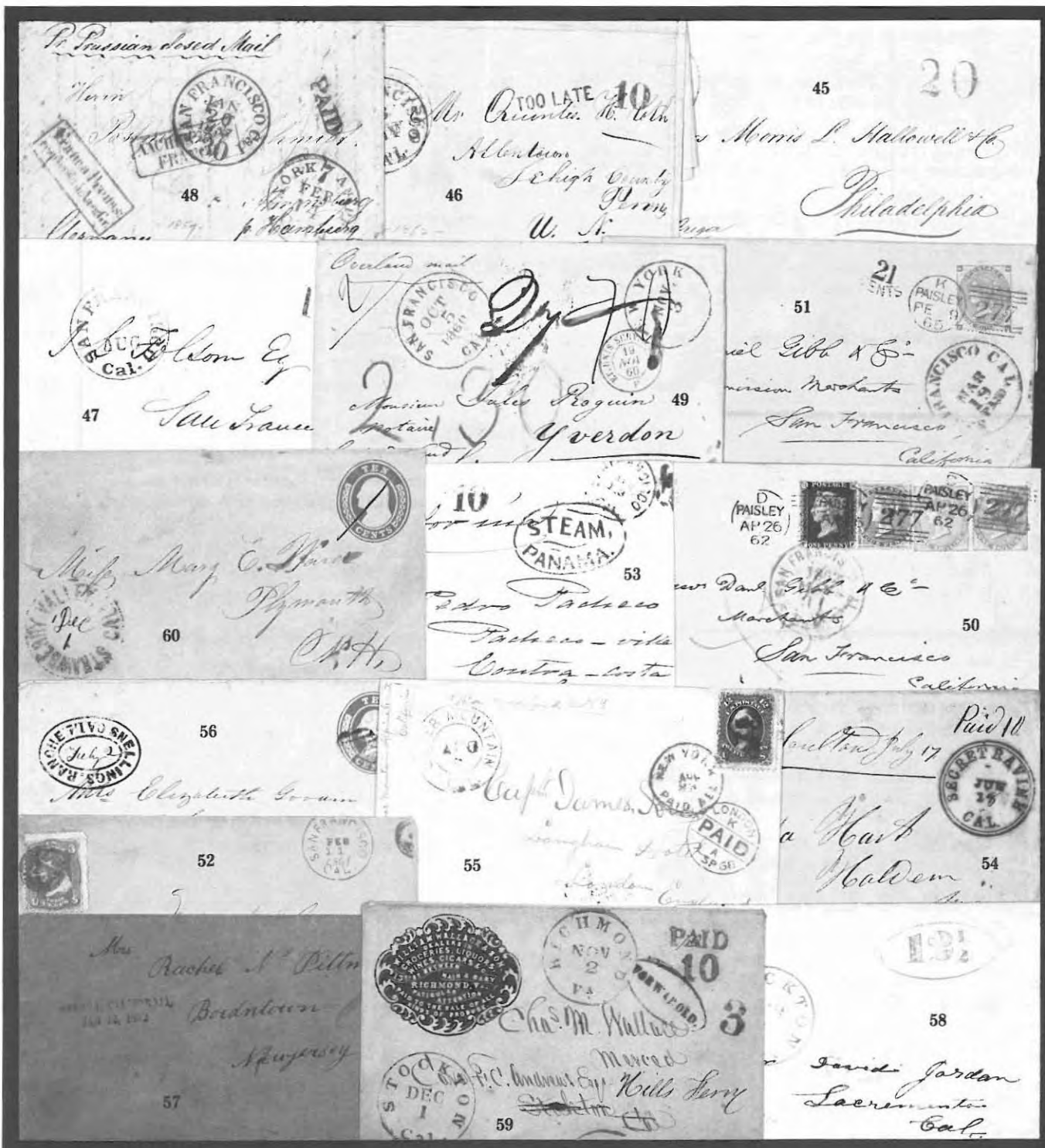

|    |  |         |
|----|--|---------|
| 61 | <b>Texas Hill Cal</b> Dec 18 cds, "Paid" hs and "10" rate hs on cover to Maine, very fine. . . . . Est.  | 75-100  |
| 62 | <b>Trinity Cal</b> partially clear cds, ms "April 13/57" date and "Paid 10" on "Mining Scene" illustrated cover to Maine, cover edge faults, no flap, very fine design. . . . . Est.           | 250-300 |
| 63 | <b>Vernon Cal</b> Sept 22 1849 ms pmk and "40" rate on folded letter to Maine, excellent letter describing overland journey from Iowa to California, very fine. . . . . Est.                   | 400-500 |
| 64 | <b>Volcano Cal</b> Nov 17 cds and "10" rate hs on cover to Maine, edge tears, very fine strike. . . . . Est.   | 100-150 |
| 65 | <b>Weaverville Cal</b> oval pmk, magenta ms "Dec 12" date, "Paid 6" rate hs on cover to Missouri, ms "Mail direct, Via New York" endorsement at top, cover minor edge wear, fine. . . . . Est. | 150-200 |
| 66 | <b>Yankee Jims Cal</b> Oct 18 cds tying 10c Green entire to N.H., fine. . . . . Est.   | 50-75   |
| 67 | <b>Yreka Cal</b> July 13 ms pmk and "10" rate on 1854 folded letter to Maine, edges soiled. . . . . Est.   | 50-75   |

### COLORADO TERRITORY

|    |   |             |
|----|---|-------------|
| 68 | <b>Coraville K.T.</b> Jun 22 straight line pmk, as <b>Kansas Territory</b> , on cover to Auburn, Maine, additional strikes tying 3 copies of 1c Blue (#24), bottom stamp is not original to cover and has had tying pmk painted on the stamp, the latest recorded usage, ex Chase (See color plate). . . . . Est. | 2,500-3,000 |
| 69 | <b>Fountain Col</b> July 8 ms pmk on outfitters imprint, 3c Pink entire to Ill., imprint of Junction Ranch, pencil 1869 docket, rumbled tear through pmk has been roughly repaired. . . . . Est.  | 150-200     |
| 70 | <b>Junction House Col</b> Jun 8 pmk on cover to Missouri, 3c Rose (#65, faulty) tied, 1867 docket, original letter dated from Fort Morgan, very fine. . . . . Est.  | 250-300     |
| 71 | <b>Mountain City K.T.</b> March 2 <sup>nd</sup> ms pmk as <b>Kansas Territory</b> , but 2 days after Colorado Territory was established, tying 3c Red star die entire to Ill., very fine. . . . . Est.  | 500-750     |
| 72 | <b>Wheatland Col. Terry</b> Oct 16 1869 ms pmk on cover to Ill., 3c Ultramarine (#114) with ms cancels, cover edge tears along top affect pmk slightly. . . . . Est.  | 150-200     |
| 73 | <b>Wheatland P.O. C.T.</b> Nov 23/69 ms pmk on cover, same corres. as previous lot, 3c Ultramarine (#114) with ms cancel, rather heavy gum stain and small edge tear. . . . . Est.  | 150-200     |

### DAKOTA TERRITORY

|    |   |         |
|----|---|---------|
| 74 | <b>Fort Abercrombie D.T.</b> cds on cover to Ohio, 3c Rose (#65) with matching target cancel, fine. . . . . Est.  | 75-100  |
| 75 | <b>Fort Yates Dak</b> May 27 territorial cds, mostly clear, on 3c Green entire, 1883 bkst, about fine. . . . . Est.   | 100-150 |
| 76 | <b>Pine Ridge Agency Dakota</b> Apr 9 1887 double circle territorial pmk, 2c Red Brown (#210) tied, minor edge wear, fine. . . . . Est.                                       | 75-100  |
| 77 | <b>Yancton D.T.</b> Mar 19 pmk on cover to Minn., strip of three 1c Blue (#63, faulty) tied by target cancel, cover wrinkle at right and opened roughly at left. . . . . Est. | 100-150 |





## IDAHO TERRITORY

- |    |  |         |
|----|--|---------|
| 78 | <b>Boise City Idaho</b> , pair of I.R.S. imprint covers, diff pmks, both with 3c Rose (#65) ms 1865 and 1866 docket, minor faults, fine strikes.....Est.                         | 75-100  |
| 79 | <b>Ruby City Idaho</b> Nov 1 cds on cover to New York, 3c Rose (#65) with grid cancel, original 1866 miner's letter, cover refolded at top and edge faults, fine strike.....Est. | 200-250 |

## INDIANA TERRITORY

- |    |   |           |
|----|---|-----------|
| 80 | <b>Vincennes I.T.</b> magenta, rimless, territorial pmk with ms "Nov 22" date and "Paid 34" rate on 1806 folded letter to Kaskaskia, edge tears and stain at top, very fine strike.....Est. | 500-750   |
| 81 | <b>Vincennes</b> May 22 ms territorial pmk and "17" rate on 1811 folded letter directed to St. Louis, Upper Louisiana, letter in French, fine.....Est.                                      | 750-1,000 |

## KANSAS TERRITORY

- |    |   |         |
|----|---|---------|
| 82 | <b>Osage K.T.</b> Oct 25 ms pmk on 3c Red entire, ms doodles, edge wear.....Est.  | 100-150 |
| 83 | <b>Sumner Kansas T.</b> Nov 25 1859 pmks tying pair 10c Green (#32) and singles 1c Blue (#24) and 3c Dull Red (#26) to cover to <b>England</b> , red "3" credit hs, London Paid 1859 arrival, part flap, very fine (See color plate).....Est. | 400-500 |
| 84 | <b>Wathena K.T.</b> Sept 16 ms pmk on cover to Virginia, 3c Dull Red (#11) with ms cancel, cover corners very faulty and stain.....Est.   | 75-100  |

## MONTANA TERRITORY

- |    |   |         |
|----|---|---------|
| 85 | <b>Diamond City Mont</b> Oct 3 pmk on cover to Virginia City, M.T. with 3c Rose (#65) tied, very fine.....Est.  | 200-250 |
| 86 | <b>Fort Shaw M.T.</b> 3/3/68 ms pmk on cover to Ill., 3c Rose (#65, faulty) with matching ms cancel, cover edges soiled, fine usage.....Est.              | 200-250 |
| 87 | <b>Virginia City Montano</b> Feb 28 cds on cover to N.Y., 3c Rose (#65) with target cancel, cover reduced irregularly at right, very fine strike.....Est. | 75-100  |

## NEBRASKA TERRITORY

- |    |  |         |
|----|--|---------|
| 88 | <b>Bellvue N.T.</b> Sep 23 large red cds, "Paid" hs and ms "3" rate on cover to Iowa, minor edge wear, fine strike.....Est.                                    | 200-250 |
| 89 | <b>Desoto N.T.</b> Sept 4 ms pmk on all over Nebraska - Iowa map illustrated cover to Ohio, 3c Dull Red (#26) with pen cancel, 1858 letter, very fine.....Est. | 300-400 |
| 90 | <b>Nebraska City N.T.</b> Aug 6 cds and ms "Free" on cover to Omaha, <b>travelling</b> free frank of "W.M. Sherwood, P.M. Otoe City, N.T.," very fine.....Est. | 150-200 |
| 91 | <b>Omaha City N.T.</b> Sep 7 cds and "Free" hs on cover to the P.M. at Otoe City, fine.....Est.  | 75-100  |





## NEW MEXICO TERRITORY

|    |  |             |
|----|--|-------------|
| 92 | <b>Elizabethtown N. Mex</b> Jun 21 duplex pmk (type 2) tying 3c Pink entire to Vermont, reduced slightly at left, fine strike.....Est.   | 100-150     |
| 93 | <b>Fernando De Taos N.M.</b> Apr 29 cds (type 3) tying 3c Dull Red (#26) to Diman corres. cover to Rhode Island, ms docket of 1861 as originating at Fort Craig, N.M., fine.....Est. | 300-400     |
| 94 | <b>Fort Craig N.M.</b> Mar 8 cds (type 2) tying 3c Rose (#65) to cover to Ohio, minor edge wear, fine.....Est.   | 250-300     |
| 95 | <b>Fort Union N.M.</b> Sep 3 1852 ms pmk on folded letter to St. Louis, 3c Dull Red (#11) tied by pen strokes, good soldier's letter, very fine.....Est.                             | 1,000-1,250 |
| 96 | <b>Santa Fe NM</b> Apr 1 crude, double circle pmk (type 3) and "5" rate hs on 1852 folded letter to General Towson at Washington, D.C., very fine.....Est.                           | 200-250     |

## NEVADA

|    |   |         |
|----|---|---------|
| 97 | <b>Napias P.O. Nev</b> 1/25/70 ms statehood pmk on 3c Pink entire to New York, P.O. in existence Jan 13, 1870 to Jan 27, 1870, cover reduced at left, edge tear at top just into pmk and light stain.....Est. | 300-400 |
|----|---|---------|

## OREGON TERRITORY

|    |  |         |
|----|--|---------|
| 98 | <b>Astoria Ogn</b> Nov 12 double strike territorial pmk tying 3c Dull Red (#11) to cover to Salem, O.T., no flap and reduced slightly at top into adhesive, fine strike.....Est. | 150-200 |
|----|--|---------|

## TEXAS

|     |  |             |
|-----|--|-------------|
| 99  | <b>Bahia</b> brown straight line, <b>Mexican</b> period pmk on long entire to Bexar, edge faults at left and refolded, very fine strike.....Est.   | 1,000-1,250 |
| 100 | <b>Bexar</b> red oval, <b>Mexican period</b> pmk and ms "2" rate on complete entire to Monclova, very fine (See color plate).....Est.  | 1,000-1,250 |
| 101 | <b>Brazoria</b> Nov 26/41 ms <b>Republic period</b> pmk and "1.50" rate on folded letter to Texana, stain, file folds, fine usage.....Est.   | 150-200     |
| 102 | <b>Houston</b> July 8 ms <b>forwarding</b> pmk and rate addition "31¼ + 25 = 56¼" on 1838 entire to Genl. J. Green, <b>Republic period</b> , oval "Saml. Ricker Jr, New Orleans, Agent of The Texian Post Office" hs at top right, lightly aged, edge nick at left, fine strike.....Est.   | 250-300     |
| 103 | <b>Rutersville Tex</b> Nov 27 cds (probably 1860) and ms "Free C.G. Forshey, P.M." frank on pre war illustrated cover showing Texas Monumental and Military Institute (Forshey was superindendent), cover addressed to Maj. J.R. Liddell (later a C.S.A. Brig. Genl) at Trinity, La, cover corner patch at top left slightly affecting design, no flap, creases and slightly soiled, very fine design.....Est. | 500-750     |
| 104 | <b>Wheelock Texas, Robertson</b> Jan 30 County pmk and "5" rate hs on entire to Houston, soiled, very fine strike.....Est.   | 150-200     |

## UTAH TERRITORY

|     |   |         |
|-----|---|---------|
| 105 | <b>Camp Floyd</b> July 28 ms pmk on Porter corres. cover to New York City, 3c Dull Red (#26) with ms "3" cancel, very fine.....Est. | 400-500 |
|-----|---|---------|



94

Charles H. Alden  
Chicago, New Mexico Aug 11, 1861

93

Henry W. Liman  
Bristol,  
Rhode Island.



92

Joseph E. Davis  
Capt. General  
Portland,



San Antonio, Texas  
Sept 3, 1862

95

M<sup>rs</sup>. Mary E. Lane  
St. Louis  
Missouri



96

August 11, 1861  
M<sup>rs</sup>. M. T. Poulton  
Washington  
D. C.

98

L. H. Brown  
Commissioner of War Claims  
Salem, O.



Harris P. O. New  
1862

97

Mrs S. A. Hatch  
Waterloo  
New York

Virginia Nov 26, 1861

101

Mr Geo. J. Mene  
Texas

100

A. W. Sherman  
General of the Army  
Washington, D. C.  
1862



General Jefferson  
Case of Thomas T. & Brother  
Texas agents  
New Orleans

102



Chadron, for Antonio de la Cruz, Texas  
at 1000

7  
BARIA

99

M. W. W.



103

Geo. C. Gordon  
Miss. La



104

60. Camp. Lloyd  
Mrs. G. J. Porter  
No. 66 Union Place  
New York City.

105



- 106 **Camp Floyd U.T.** February 25 rimless pmk, partially clear, tying 3c Dull Red (#26) to cover to St. Louis, cover edge worn and stains. . . . . Est. 400-500
- 107 **Salt Lake Cal** July 16 ms pmk, as **California**, and "Paid 10" rate on cover to N.Y., cover stain and faulty, extremely fine usage. . . . . Est. 2,000-2,500
- 108 **Salt Lake City U.T.** Jun 24 cds and "Paid 3" hs on yellow cover to Greencastle, Ind., fine. . . . . Est. 150-200
- 109 **Salt Lake City U.T.** Sep 3 forwarding cds and 3c Rose (#65) on inbound cover **from France** with 80c Rose tied, red "New York Paid 15" exchange cds and "9" credit hs, part strike of 1863 origin pmk, cover edge faults, very fine usage (See color plate). . . . . Est. 400-500

### VIRGINIA

- 110 **Charlottesville Va** Jul 2 red cds and "5" rate hs on small, red, floral illustrated front and back cover, ms 1849 docket, very fine (See color plate). . . . . Est. 100-150
- 111 **Prince Edward C.H. Va** brown cds, ms "May 6" date and "5" rate on small, silver, floral illustrated front and back cover to Wilmington, Va., minor corner tone, fine (See color plate). . . . . Est. 100-150

### WASHINGTON TERRITORY

- 112 **Port Townsend W.T.** Nov 2 blue pmk on cover to Philadelphia, two copies 3c Rose (#65, faults) with ms cancels, fine. . . . . Est. 100-150
- 113 **Vancouver W.T.** Nov 24 cds tying 3c Dull Red (#26) to cover to San Francisco, very fine. . . . . Est. 150-200

### WYOMING TERRITORY

- 114 **Atlantic City Wy Ty** Mar 29 1870 pmk on cover to Penna., 3c Ultramarine (#114) just tied, cover reduced at right slightly into address, fine strike. . . . . Est. 100-150



- 115 **Fort Laramie O.R.** partially clear, crude Oregon Route pmk tying 3c Dull Red (#11) to cover to Ill., matching "Jun 15" ds to right, ms 1852 docket at top, the only reported example with an adhesive. . . . . Est. 1,500-2,000



Martin Wilkins Jones



Green Castle

Ind.

108



106

Mr William J Tracy  
Care Charles J Tracy Esq  
Saint Louis



Napht George Wallace, U.S.A

San Francisco

Balt Lake City

Utah

109

Cal.

United States of America

David S. Brown Esq  
of D. Brown & Co

Philadelphia

112

114



Mrs M. J. Lewis  
P.O. Box 112, Astoria

Balt Lake City  
July 10

113



Supt J.B. McPherson  
U.S. Engineers

Francisco  
Cal. 10

107



110

Mrs William A. Ashland

Wilmington, N.C.

Albany, Ga.



111

Mrs William A. Ashland

Wilmington, N.C.

Albany, Ga.



|     |  |         |
|-----|--|---------|
| 116 | <b>Fort Laramie N.T.</b> Jun 17 cds, as <b>Nebraska Territory</b> , on cover to Illinois, 3c Dull Red (#26, faulty) with grid cancel, fine..... Est. | 150-200 |
| 117 | <b>Fort Laramie Dak<sup>a</sup></b> May 6 cds, as <b>Dakota Territory</b> , on cover to Ohio, 3c Rose (#65) with target cancel, very fine ..... Est. | 100-150 |
| 118 | <b>Fort Laramie Wg. Ty.</b> Oct 9 cds on 3c Pink entire to Conn., edge faults at left, fine..... Est.  | 75-100  |
| 119 | <b>South Pass City Wy Ty</b> Jul 11 69 cds on cover to Vermont, 3c Red Grill (#94) with target cancel, fine. . Est.                                  | 100-150 |

## WESTERN EXPRESS

|     |  |           |
|-----|--|-----------|
| 120 | <b>(Adams &amp; Co. Express)</b> , red "Forwarded By J.M. Freeman, Agent of Adams & Co. Express, Panama" oval hs, on Valparaiso cc cover to Edgartown, Mass., blue "New Bedford Mass Apr 10" pmk and ms "20" steamship rate, cover edge faults, ex De Voss, very fine usage..... Est.              | 250-300   |
| 121 | <b>Alta Express Co. Paid</b> illustrated frank on 3c Red entire to San Francisco, albino embossed flap ad from Georgia Slide, Cal., ms "with \$2013.00 Gold Dust" endorsement at top, minor wrinkles, fine..... Est.   | 100-150   |
| 122 | <b>J. Bamber &amp; Cos. Express, S.F.</b> Jun 26, magenta, double circle ds tying franked 3c Pink entire to Lafayette, Cal., corner repair affecting the frank, slightly edge soiled, fine strike..... Est.  | 200-250   |
| 123 | <b>California Penny Post</b> printed 3c Red entire (#34LU11a) used to San Francisco, "Benicia Cal Nov 1" cds, ms "please deliver early" senders notation at bottom left, light discoloration spot, fine..... Est.  | 750-1,000 |
| 124 | <b>C.O.C. &amp; P.P. Express Company</b> , Denver City, K.T., Jul 10 partially clear oval hs on cover to <b>W.B. Waddell</b> , one of the operators, at Leavenworth, K.T., 3c Dull Red (#26) not original to cover, blue "Saint Joseph Mo. Jul 17 1860" pmk, slightly soiled, fine usage..... Est. | 300-400   |
| 125 | <b>C.O.C. &amp; P.P. Express Company</b> , Denver City K.T., Feb 12 oval hs on cover to St. Louis, entered the mails with two copies 3c Dull Red (#26) tied by green grids, matching "Saint Joseph Mo Feb 21" pmk, cover edge tear at right and minor edge wear, no flap, fine strikes..... Est.   | 400-500   |
| 126 | <b>Everts, Snell &amp; Co. Feather River Express</b> blue oval hs on reverse of cover to Ohio, entered the mails with "Marysville Cal 10 Jul 13" blue cds, cover edge faults, about fine strike..... Est.  | 200-250   |
| 127 | <b>Greenhood &amp; Newbauer</b> franked 3c Red entire, "Newbaner" error of spelling, their "Weaverville, Cal" oval hs, minor discoloration, fine..... Est.   | 200-250   |
| 128 | <b>Greenhood &amp; Newbauer</b> franked 3c Pink entire to San Francisco, entered the mails with "Weaverville Cal May 16" pmk, soiled..... Est.   | 100-150   |
| 129 | <b>Gregory's Express Office</b> , San Francisco, three line blue hs, oval "Not Paid" and Pencil "25c" on January 24, 1852 folded letter from San Diego to San Francisco, letter from a lumber dealer, fine.... Est.  | 200-250   |
| 130 | <b>(Gregory Express)</b> their red "Not Paid" oval hs and ms "double \$1.00" on 1854 folded letter from San Francisco to New York, letter of W.H. Tiffany mentions "San Francisco would be a famous place to open a large fancy goods & jewelry establishment," fine..... Est.                     | 100-150   |
| 131 | <b>Hinckley &amp; Co. Express</b> , Denver City Aug 14 1860 ds on inbound cover to Denver, "Jefferson Territory," cover originated with 3c Dull Red (#26) tied by "Warsaw Ill. Jul 25 1860" cds, cover reduced at left and corner nick, fine strike..... Est.                                      | 300-400   |



- |     |  |         |
|-----|--|---------|
| 132 | <b>Holladay Overland Mail and Express Co.</b> printed frank on 3c Pink entire to San Francisco, mostly clear <b>Wells Fargo &amp; Co.</b> "Salt Lake Cy U.T. Mar 31" oval ds, usage after their buy-out of Holladay, fine. . Est.  | 200-250 |
| 133 | <b>Holladay Overland Mail and Express Co.</b> franked 3c Pink entire to Boonville, Mo, blue <b>Wells Fargo &amp; Co.</b> "Helena, Montana Aug 25 1867" ds, used after their buy-out of Holladay, entered the mails with faint "Helena Mont" pmk, cover edge tear and edge faults. . . . . Est. | 100-150 |
| 134 | <b>J.W. Hoag &amp; Co.<sup>s</sup> Contra-Costa Express, Oakland</b> orange red oval hs and matching "Paid" in box cancel on cover to Sacramento City, 3c Orange Brown (#10) with red grid cancel probably not original to cover, cover minor edge wear, ex Haas. . . . . Est.                 | 300-400 |
| 135 | <b>Hopkinson's Express</b> frank on 3c Pink entire to Nevada City, ms "L.M. Dec/65" cancel, docket at left, corner added at top right affecting embossed stamp. . . . . Est.   | 100-150 |
| 136 | <b>Hunter &amp; Co. Express Yankee Jim's</b> partially clear, shaded letter, double oval hs on inbound cover to Nevada City, "Independence Mo. Mar 13" origin cds and "10" rate hs, cover edge faults including mended tear, very fine usage. . . . . Est.                                     | 300-400 |
| 137 | <b>Jones &amp; Russell's Pike's Peak Express Co,</b> Denver City, Oct 27 1859 ds on cover to St. Louis, entered the mails with 3c Dull Red (#26) tied by "Leavenworth City K.T. Nov 6 1859" pmk, cover repaired patch at top affecting the express marking. . . . . Est.                       | 300-400 |
| 138 | <b>Langton's Pioneer Express Downieville</b> black oval hs tying franked 3c Pink entire to San Francisco, blue <b>Wells, Fargo &amp; Co. Marysville</b> double oval ds, light soiling, fine. . . . . Est.  | 250-300 |
| 139 | <b>Langton's Pioneer Express</b> franked 3c Pink entire to Virginia, N.T., their blue oval "Downieville" hs, very fine. . . . . Est.   | 150-200 |



- |     |  |             |
|-----|--|-------------|
| 140 | <b>Leav'h City &amp; Pikes Peak Express Co.</b> Jul 2 1859 hs on 3c Red entire to New York City, entered the mails with "Leavenworth City K.T. Jul 8 1859 pmk, the latest recorded usage, cover tear at top right corner affects stamp, very fine strike. . . . . Est. | 3,000-4,000 |
|-----|--|-------------|

**HOLLADAY**  
Overland Mail and Express  
COMPANY

*Wm. J. T. Tunkenstein & Co.  
San Francisco*

*Wm. J. Tunkenstein & Co.  
San Francisco*

132



*but Hays's letter  
is for Break  
note for the about half  
miles above Camp  
5, 8 miles*

**HOPKINSON'S EXPRESS**  
PAID.



135

*for. Wm. Tenby Esq.  
Nevada City*

**HOLLADAY**  
Overland Mail and Express  
COMPANY

*Mrs. V. L. Harrison  
Boonville*

133



**CONTRA-COSTA EXPRESS**  
DAYLAND

**PAID**



*from as of Fiske Esq.  
Sacramento City  
Cor Third and J Sts.*

134



136

*No School Term for Home  
Boonville  
Upper California  
New York*



*Saml Davis Esq.  
Virginia  
N.Y.*

139



138

*Mr. A. Saneri  
San Francisco*



*Mrs. Mary Gore  
(Care of Smyth Gore & Co)  
Saint Louis  
Missouri*

137



|     |   |           |
|-----|---|-----------|
| 141 | <b>Noisy Carriers Publishing Hall</b> , Forwarded Via Nicaragua, green boxed hs on cover to Mass., pair 3c Dull Red (#11) tied by "New York Dec 16" pmk, fine (See color plate).....Est.  | 400-500   |
| 142 | <b>Noisy Carrier's Mail</b> San Francisco oval hs on cover to Auburn, N.Y., 10c Green (#15, full margins, creased) tied by "San Francisco Cal Jan 20" pmk, cover wrinkles, fine (See color plate).....Est.  | 750-1,000 |
| 143 | <b>A.J. Oliver &amp; Co. Express</b> , Virginia City I.T. oval hs and ms "Paid 25c" express rate on cover to Conn., entered the mails with "Virginia City Ido Apr 17 65" pmk, stamp not original, cover reduced and faulty, fine usage.....Est.   | 300-400   |
| 144 | <b>Pacific Express Co. Sacramento</b> Jul 3 blue oval ds on cover to San Francisco, 3c Orange Brown (#10) with ms cancel at right, minor cover wrinkles, fine.....Est.  | 250-300   |
| 145 | <b>Pacific Express Co. Sacramento</b> large blue oval hs on Tandler cover to San Francisco, ms "with 11. ozs. Gold dust" notation at top, cover wrinkles, fine.....Est.   | 200-250   |
| 146 | <b>Pacific Express Co. Watsonville</b> large, brown oval hs on cover to San Francisco, ms "Paid" at top, cover edge worn, fine.....Est.   | 300-400   |
| 147 | <b>Pacific Express Paid</b> franked 10c Green entire to Missouri, "Snellings Rancho Cal" double oval pmk with ms "Feby 2" date, excellent 1858 letter of <b>Mrs. Snelling</b> dated from Mariposa City informing addressee that her husband had just been killed in a shoot out and that Mr. Snelling had recently been killed by the same group of men, cover edge faults.....Est. | 400-500   |
| 148 | <b>Parker's Express Co.</b> red imprint cover used to Attica, Indiana, 3c Rose (#65, faulty) tied by "St. Louis Mo Mar 23" duplex, cover opened roughly at right, fine usage.....Est.   | 150-200   |
| 149 | <b>Pescadero And Half Moon Bay Stage Co's Express</b> blue oval hs on 3c Pink entire to San Francisco, 1866 ms docket, no flap, edge tears affecting the marking, ex Barkausen.....Est.   | 200-250   |
| 150 | <b>River Express San Francisco</b> Jun 1893 blue double oval ds tying franked 2c Green entire to San Francisco, very fine.....Est.  | 100-150   |
| 151 | <b>From Todd's Express Office Sonora</b> blue boxed hs, "Not Paid" hs and ms "4/-to pay" on cover to San Francisco, cover edge wear, fine.....Est.  | 250-300   |
| 152 | <b>Truman &amp; Co's Express</b> , blue, train illustrated frank on 3c Pink entire to San Jose, ms "Feb 8 65" cancel, minor edge soiling, fine.....Est.   | 150-200   |
| 153 | <b>Via Nicaragua Ahead Of The Mails</b> blue boxed hs on cover to Derby, Penn., pair 3c Dull Red (#11) tied by "New York Ship Jul 25" cds, cover light wrinkles and slightly soiled, fine strike.....Est.   | 250-300   |
| 154 | <b>Via Nicaragua Ahead Of The Mails</b> bluish octagon on cover to Montgomery Blair at Washington, D.C., pair 3c Dull Red (#11, horiz. tear at top) tied by "New York Ship Jan 24" cds, original Dec 30, 1853 folded letter from San Francisco regarding the estate of Blair's father, cover edge faults, fine strike.....Est.  | 200-250   |
| 155 | <b>Wells Fargo &amp; Co.</b> franked 3c Red entire used to <b>Italy</b> pair 10c Green (#35) tied over frank, two stamps missing at left, <b>overland</b> hs at bottom left, "Mokelumne Hill Cal Sep 6" origin cds, red "Aachen Franco" ds and "19" credit, various 1860 transit and arrival bkst, faults from stamp removal.....Est.   | 300-400   |
| 156 | <b>Wells, Fargo &amp; Co. Express Steamboat</b> framed, blue hs tying franked 3c Red entire to San Francisco, small edge tear, ex Barkausen, fine.....Est.  | 200-250   |





|     |  |             |
|-----|--|-------------|
| 157 | <b>Wells, Fargo &amp; Co.</b> S. Fr Co. blue double circle ds on franked 3c Red entire to Columbia, Cal, frank misplaced vertically at right, all over green advertising for a stove dealer, fine.....Est.   | 150-200     |
| 158 | <b>Wells Fargo &amp; Co. Express</b> Marysville blue oval hs and matching "Paid" oval hs on 3c Red entire to San Francisco, fine.....Est.  | 100-150     |
| 159 | <b>Wells, Fargo &amp; Co.</b> red, printed frank on 10c Green entire to Genl. Denver at Washington, D.C., entered the mails with "New York Feb 13" pmk, original Jany 20, 1856 letter, with political content, from W.H. McConn dated from Sacramento, very fine.....Est.  | 150-200     |
| 160 | <b>Wells Fargo &amp; Co.</b> franked 3c Pink entire to Downieville, their faint "Virginia City N.T." blue oval ds, <b>Langton's Pioneer Express</b> Marysville blue oval hs, 1865 sender's ds on reverse of Gould & Curry Silver Mining Co., cover aged and edge nick at left.....Est.   | 100-150     |
| 161 | <b>Wells, Fargo &amp; Co.</b> Starr City N.T., Dec 13 blue oval ds tying franked 3c Pink entire to Mokelumne Hill, Cal., return address at side from Humboldt City, N.T., cover edge nick at top, fine.....Est.  | 100-150     |
| 162 | <b>Wells, Fargo &amp; Co. Express</b> , Tucson, A.T. Dec 10 1889 purple oval ds tying franked 2c Green entire to St. Louis, very fine.....Est.   | 100-150     |
| 163 | <b>Wells Fargo &amp; Co.</b> franked 6c Carmine entire <b>to England</b> , entered the mails with red "New York Sep 3" pmk and NYFM geometric cancel, 1873 arrival bkst, slightly soiled.....Est.  | 150-200     |
| 164 | <b>Wells, Fargo &amp; Co.</b> , Mexican Coast And California Express- 35cts black frank on 10c Green entire to Durango, Mexico, "2" due hs, very fine.....Est.   | 200-250     |
| 165 | <b>Wells, Fargo &amp; Co.</b> , Mexican Coast and California Express, 25 cts frank on 3c Pink entire to San Francisco, their "Mex Coast Messgr May 69" blue oval ds, mostly clear, ms docket, fine.....Est.  | 250-300     |
| 166 | <b>Wells Fargo &amp; Co.</b> , Republica Mexicana green frank on 2c Green entire to Saltillo, their magenta "Nogales A.T. Feb 27 1890" oval ds struck twice, "Gelaya G.T.O." pmk on reverse, minor edge soiling, fine usage.....Est.   | 100-150     |
| 167 | <b>Wells, Fargo &amp; Co.</b> , group of 8 <b>Mexican</b> entires with different franks, 1888/1902 period, 3 are paste backs only, mixed condition, fine group.....Est.  | 200-250     |
| 168 | <b>Wells, Fargo &amp; Co.</b> Victoria, Vancouver Island franked cover to San Francisco, Canada 3c Orange tied by blue oval "Victoria" partially clear hs.....Est.   | 200-250     |
| 169 | <b>Wells, Fargo &amp; Co.</b> Victoria, Vancouver Island blue franked cover to Portland, Oregon, Canada 3c Orange tied by purple oval "Victoria" partially clear ds, cover reduced at right.....Est.   | 100-150     |
| 170 | <b>(Pony Express)</b> ms "William H. Russel, P.M. Free" frank of one of the founders of the Pony Express on 1844 folded A.L.S. to Washington, "Lexington Mo Apr 2" cds, fine.....Est.  | 75-100      |
| 171 | <b>Pony Express San Francisco</b> Nov 3 (1860) blue running pony ds tying 10c Green entire to New York City, additional strike at bottom left, black "COC & PP St. Joseph, Mo. Nov 15" oval ds and entered the mails with "Saint Joseph Mo Nov 16" pmk, ms "1/4" at top, slight aging, cover no flap and repair patch at top center, illus. in Nathan, ex Liechtenstein, fine strikes (See color plate).....Est. | 5,000-7,500 |

158

Mr. M. Scott  
 Care. Mrs. Jennings & Son  
 72 Battery St.

159

Mem J W Brown H R  
 Washington

157

Mr. Hughes Esq  
 111

162

Starr Bros  
 413 Washington Ave

161

and L. Smith Esq  
 Ackermann Mills

160

and Davis Esq  
 Downsville

165

PAID  
 Wells Fargo & Co.  
 OVER OUR CALIFORNIA AND COAST ROUTES.  
 PAID OVER OUR  
 MEXICAN COAST AND CALIFORNIA EXPRESS—25 CTS.  
 W. H. Flint.  
 Firm of Flint & Seal  
 San Francisco

164

Mexico  
 Mrs. Juanita y de nos  
 Margaretta

163

Stephens Esq  
 1st York Street  
 Clifton Bristol

168

Wells Fargo & Co.  
 OVER OUR CALIFORNIA AND COAST ROUTES.  
 VICTORIA, VANCOUVER ISLAND.  
 Messrs. Edington & Co.  
 Wholesale Druggists  
 San Francisco

169

Friedmann & Co.  
 Portland Ore

166

Ruperto Gonzales del Rio  
 Sattito

170

Alex G. Abel Esq  
 Washington  
 D. C.

171

Wells Fargo & Co.  
 OVER OUR CALIFORNIA AND COAST ROUTES.  
 HARRY WERS  
 Care of Mrs. 2586 1st Ave  
 New York

167X



- 172 **Pony Express \$2 Red adhesive (#143L1)** complete to full margins except touched at bottom right corner, tied to 10c Green star die entire to St. Louis by blue "Pony Express San Francisco May 25" (1861) running pony, oval ds, entered the mails with green "St. Joseph Mo Jun 6" cds, very light soiling, P.F. cert, ex Baughman, very fine (See color plate).....Est. 10,000-12,500
- 173 **Pony Express, \$1 Red adhesive (#143L3)**, right hand side largely torn away and patched with similar stamp) tied to cover to Charleston, Ill., by blue "Wells, Fargo & Co. Placerville Jul 14" (1861) oval ds and black "St. Joseph Mo Jul 25" pmk, 10c Green (#35) tied at left by similar pmk, cover reduced at right and rather heavy stain, less than 3 recorded examples from Placerville (See color plate).....Est. 2,000-2,500
- 174 **Pony Express \$1 Red (#143L3)**, full margins, tied to 10c Green, star die entire to N.Y. by blue "Pony Express San Francisco Aug 31" (1861) running pony ds, entered the mails with "St. Joseph Mo Sep 14" cds, red "Wells Fargo & Co" frank, cover repaired edge tears, lightly cleaned, P.F. cert, fine (See color plate).....Est. 5,000-7,500
- 175 **Pony Express, C.O.C. & P.P., St. Joseph, Mo., Sept 12 (1861)** balloon ds on Pony Express franked 10c Green entire, east to west usage, "New York Sep 4" pmk, addressed to Virginia City, Nevada Territory, cover repaired tears and faults, illus. in Nathan, ex Liechtenstein, very fine usage (See color plate)....Est. 7,500-10,000
- 176 **Virginia City Pony Express, 10c Brown adhesive (#143L7)**, complete margins except slightly cut in at bottom left, tied to franked 3c Pink entire to San Francisco by ms 1862 docket and blue "Wells Fargo & Co. Virginia Cty N.T. Sep 23" oval ds, cover edge tear at top right, less than 10 reported genuine usages, ex Moody, fine (See color plate).....Est. 3,000-4,000
- 177 **Virginia City Pony Express, 10c Red printed stamp on W.F. & Co. franked 3c Pink entire**, paste back only, a strip of stamps, placed diagonally, have been removed, part strikes of blue San Francisco hs, cover edge tear and faults.....Est. 400-500
- 178 **Virginia City Pony Express, 25c Blue adhesive (#143L8)**, full margins except touched at top right, tied to Crittenden correspondence 3c Pink entire to San Francisco by blue "Wells Fargo & Co. Express Aurora" hs, similar cancel tying 3c Pink entire, minor edge nick at top, fine (See color plate).....Est. 2,500-3,000







- 179 **Virginia City Pony Express**, 25c Blue adhesive (#143L8, small sealed tear), full margins, tied to franked 3c Pink entire to San Francisco by blue oval "Virginia Cty Nev" hs, cover slightly reduced at left, ex Chapman, P.F. cert, fine (See color plate).....Est. 2,500-3,000
- 180 **Virginia City Pony Express**, 25c Red adhesive (#143L9), complete to full margins, tied to W.F. & Co. franked 3c Pink entire to San Francisco by blue "Feb 28 Virginia Cty N.T." Company ds, original 1865 letter, cover edge faults and crude repair patches at right.....Est. 1,500-2,000
- 181 **Wheeler, Rutherford & Co's Express** franked 3c Pink entire used to San Francisco with blue **Wells, Fargo & Co. Marysville** oval ds, edge tear at top, fine.....Est. 200-250
- 182 **Whiting & Co's Feather River Express** franked 10c Green entire, "Bidwells Bar Cal May 11" cds, cover addressed to Oroville and re-directed to Rich Bar, Feather River, ms 1857 docket, cover corner repair and sealed edge tear, very fine usage.....Est. 400-500

### RAIL ROAD MARKINGS

- 183 **Rail Road Way** ornamented oval hs on cover, 3c Red Grill (#94), "Detroit Mich Dec 21" pmk, cover erosion spot at bottom right, fine strike.....Est. 75-100
- 184 **Housatonic Railroad** 5 bright red double circle pmk on cover to Vermont, slightly soiled and minor edge wear, fine strike.....Est. 75-100
- 185 **From De Soto Ill. C.R.R.** Aug 18 1862 cds tying 3c Rose (#65) to patriotic cover to Wis., fine.....Est. 200-250
- 186 **From Du Quoin Ill. C.R.R.** Mar 6 1855 cds on 3c Red entire to Jacksonville, Ill., original letter, cover minor edge wear, fine.....Est. 200-250
- 187 **E.B. Ill. Cetral R.R.** Aug 23 blue cds tying 10c Green (#14), 3 margins, to cover to Colusa, Cal., original 1858 letter from Centralia, Ill., no flap, very fine (See color plate).....Est. 250-300
- 188 **Kentucky-Central R.R.** Jul 6 cds tying 3c Dull Red (#11) to blue and red cc cover from Covington to Paris, Ky, age spots, very fine strike.....Est. 250-300
- 189 **Macon & Montgomery R.R.** Feb 26 blue cds tying 3c Red entire to Florida, cover corner fault at bottom left and edges aged, fine strike.....Est. 150-200
- 190 **North Missouri R.R.** Nov 27 cds tying 2c Black (#73, faulty) to cover to Montgomery City, non company 1866 docket at left, cover reduced at right into stamp.....Est. 100-150
- 191 **PH & Fishkill R.R.** Apr 26 cds tying 3c Dull Red (#26, se) to patriotic cover to Conn, another strike to left, fine.....Est. 150-200

### ADHESIVES ON COVER

- 192 **#9X1, 5c Black**, horiz pair, pos 21-22, complete to full margins except touched slightly at bottom right, tied to 1846, blue folded letter to Richmond, Va. by blue pen strokes and red "Paid" arc hs, "New York 10 cts Apr 25" cds, some age discoloration, fine usage.....Est. 500-750



32

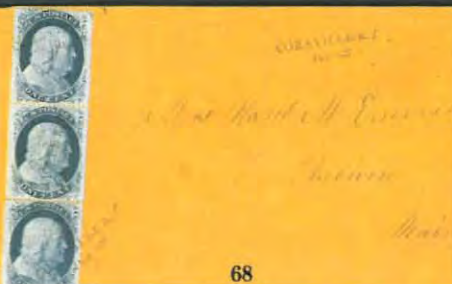

68



59



100



109



83



111



142



141



173



110



172



174



71



175





176



178



179



193



194



187



199



195



198



217X



209



213



205



217X



212



PAID  
Wells Fargo & Co.  
OVERSEAS MAIL SERVICE

R. S. Van Brunt  
706 Montgomery  
San Francisco

180

PAID  
WHEELER RUTHERFORD & CO'S  
EXPRESS

Monsieur H. Silver  
Commercial street 709  
San Francisco

181

PAID  
Wells Fargo & Co.  
OVERSEAS MAIL SERVICE

2nd Draft to Germany  
Receipt for Leon  
SOL. WANGENHEIM,

179



184

WHITING & CO'S  
FEATHER RIVER  
EXPRESS  
PAID.

182

P. W. Galt  
Rich. Bar. Owensboro  
Feather River Butte Co. Cal.  
Care of Whiting & Co's Express  
(Burlington & Morce)



183

Mrs. Marius A. Harder  
Rochester Harbor  
County N.Y.



185

G. & Cheever  
Clinton Junction  
Rock C. Co.  
N.Y.



Joseph E. Rich  
Jacksonville  
Morgan County  
Ga.

186

187

William L. Bode  
Colusa  
California



191

Miss Mary E. Beck  
Care James E. Beck  
Bristol  
Conn.



186

190

Mollie I. East  
Montgomery City  
Md.



189

P. W. White Esq.  
Quincy  
Illa.



192

H. A. Washington Esq.  
Richmond  
Va.



THOMAS & SMITH  
BUILDERS,  
Sash, Door and Venetian Blind  
MANUFACTURERS.  
CHARGE PAID AND IN CHARGE  
Covington, Ky.



188

Mr. W. H. Griffith  
Paris, Ky.



# 1847 ISSUE

|     |  |             |
|-----|--|-------------|
| 193 | <b>#1, 5c Red Brown</b> , two singles, one complete to full margins, one cut in, tied to 1849 entire <b>from Canada</b> to New York City, "Chippawa U.C. No 28 1849" origin pmk, "Queenston U.C. Nov 29 1849" transit bkst, "Paid" hs and magenta ms "4½" (d), entered the U.S. mails with orange red "Lewiston N.Y. Nov 29" cds and matching grids tying stamp, Canadian "Paid" hs crossed out, very fine usage (See color plate)Est. | 1,500-2,000 |
| 194 | <b>#1a, 5c Dark Brown</b> , two singles, full to large margins, tied to 1848 folded letter to Alton, Ill. by red grill cancels, matching "New York Nov 21" pmk, file fold away from adhesives, very fine (See color plate)Est.   | 500-750     |
| 195 | <b>#1, 5c Red Brown</b> , full margins, tied by blue grill cancel to Sept. 3, 1849 folded letter to Mansfield, Ohio, matching "Maysville Ky Sep 5" cds and blue "Steam" hs, very fine (See color plate).....Est.   | 500-750     |
| 196 | <b>#1b, 5c Orange Brown</b> , horizontal pair, full margins, fresh color, pen tied to cover to Philadelphia, ms "Salt Sul Spring Va Aug 27" pmk and "Paid 10," very fine.....Est.  | 400-500     |
| 197 | <b>#1, 5c Red Brown</b> , pos 80R1 <b>double transfer</b> , large margins, tied to cover to Waterford, Pa by red grid cancel, matching "Erie Pa Apr 14" cds, minor cover wrinkles, very fine.....Est.  | 400-500     |
| 198 | <b>#1b, 5c Orange Brown</b> , full margins, fresh color, tied to cover by blue "Troy N.Y. May 19" pmk, scrapes in address portion break paper in places, very fine appearance (See color plate).....Est.   | 400-500     |
| 199 | <b>#1, 5c Brown</b> , bottom sheet margin copy, complete to full margins, tied by black grid cancel to cover to Fredarika, Del., "Wilmington Del Mar 27" cds, minor cover wrinkles barely affect adhesive, fine (See color plate).....Est.   | 300-400     |
| 200 | <b>#1b, 5c Orange Brown</b> , horizontal pair, cut in at foot, tied to 1851 entire to N.Y. by blue "Milwaukee Wis Jun 7" cds, fine.....Est.  | 300-400     |
| 201 | <b>#1, 5c Red Brown</b> , complete to full margins, tied to cover to Nantucket, Mass by blue grid cancel, matching "Claremont N.H. May 20" cds, cover edge wear, fine.....Est.   | 250-300     |
| 202 | <b>#1b, 5c Orange Brown</b> , full to large margins, pen cancel, on cover to N.H., matching "Jacksonville Vt. Aug 26" pmk, very fine.....Est.  | 250-300     |
| 203 | <b>#1, 5c Red Brown</b> , large even margins, bottom left corner added, tied to cover to New Bedford, Mass by <b>magenta "5"</b> cancel, matching "Hartford Ct. Jun" partially clear cds, ex Emerson.....Est.  | 200-250     |
| 204 | <b>#2, 10c Black</b> , large margins incl. portions of 2 adjoining stamps tied to 1850 folded letter to St. Louis by red grid cancel, matching "Cincinnati O. 10 Feb 13" cds, file fold away from adhesive, fine.....Est.  | 1,000-1,250 |
| 205 | <b>#2, 10c Black</b> , full to very large margins, tied by black grid cancel to 1851 folded letter to Alton, Ill., red "Boston 10 cts Jan 25" cds, very fine (See color plate).....Est.  | 1,000-1,250 |
| 206 | <b>#2, 10c Black</b> , complete to full margins, tied to 1848 entire to N.Y. by red "St. Louis Mo 10 Nov 15" cds, cover pressed creases, fine.....Est.   | 750-1,000   |
| 207 | <b>#2, 10c Black</b> , pos 31R1, big <b>double transfer</b> in "Post Office," three full margins, cut in at left, with orange red cancel on entire to Philadelphia, matching "U.S. Express Mail, Boston Mass Mar 26" partially clear pmk.....Est.  | 400-500     |





Miss Emma Johnson

Alton  
Illinois

194



Encl. Springle 37  
Aug 27

196

Moderat S. Pansa  
S. W. Co. 101 & 11th St  
Philadelphia  
Pa



197

My Mr S. P. Johnson  
Alton  
Illinois



198

Charlotte E. Bush,  
Law Co., Samuel Bush  
Poughkeepsie,  
N.Y.



203

Joseph H. Whitaker Esq  
Madison  
Del.



Conner Esq  
J. J. & S. J. Fillingham Esq  
New Bedford  
Mass

199



My Samson  
New

200



201

Am. C. Co. 101 & 11th St  
Philadelphia  
Pa



Johnsonville N.Y.

202

Am. C. Co. 101 & 11th St  
Philadelphia  
Pa



My Emma Johnson  
Alton  
Illinois

205



207

Edw. Beebe Esq  
Philadelphia  
Pa



195

Miss Emma L. Bush  
Alton  
Illinois



My Mr. Johnson  
Alton  
Illinois

193



204

James T. Sherington Esq  
St Louis  
Mo.



206

Heart of Co  
New York  
N.Y.

# 1851 ISSUE

|     |  |             |
|-----|--|-------------|
| 208 | <b>#5A, 1c Blue</b> , pos 6R1 <sup>c</sup> , large margins at foot and left, cut in at top and right, minor wrinkle, tied to 1852 folded prices current to Baltimore by "Memphis Ten Dec 7" pmk, about fine (cat \$5,750.)..... Est.   | 750-1,000   |
| 209 | <b>#7, 1c Blue</b> , horiz. strip of six, cut in, tied to cover to Ohio by blue grid cancels, "Marysville Cal Mar 9" matching cds, fine (See color plate)..... Est.  | 400-500     |
| 210 | <b>#7, 1c Blue</b> , pair, cut in, tied with 3c Dull Red (#11) to 1854 folded letter to <b>France</b> by black grid cancels, red "New Orleans La Jan 24" partially clear origin cds, red New York exchange cds, French entry cds and "12" (d) due hs, fine..... Est.   | 200-250     |
| 211 | <b>#9, 1c Blue</b> , horiz. strip of three, pos 8-10L1 <sup>1</sup> , very large margins incl. guide line at right, faults, tied to blue cc cover by "Philadelphia Pa Jul 28" pmks, address re-inked and cover faults..... Est.  | 100-150     |
| 212 | <b>#10, 3c Orange Brown</b> , horiz. pair tied with 1c Blue (#7) horiz pair and 12c Black (#17) to 1851 entire, per Humboldt. to <b>France</b> by black grid cancels, red "New York Oct 18" pmk, red "Outre-Mer La Havre Nov 1" French entry cds and ms "12" (d) due, correct 20c rate to France with examples of all three values available for postage at the time, ex Alexander, very fine (See color plate)..... Est.  | 3,000-4,000 |
| 213 | <b>#10, 3c Orange Brown</b> , top left sheet margincopy, pos 1R1 <sup>i</sup> , complete margins other sides with blue grid cancel, matching "Woodcock Pa May 5" two line pmk, very fine (See color plate)..... Est.   | 300-400     |
| 214 | <b>#10, 3c Orange Brown</b> , cut in, green cancel, on cover to N.H., <b>green</b> "Shelburne Falls Ms Sep 16" pmk, fine (See color plate)..... Est.   | 75-100      |
| 215 | <b>#10, 3c Orange Brown</b> , bottom sheet margin copy with black grid cancel on albino embossed, train illustrated, cover, orange red "Paid" hs and "Salem Ms 3 cts Nov 3" pmk, fine..... Est.  | 75-100      |
| 216 | <b>#11, 3c Dull Red</b> tied to Barnabas Bates "Cheap Inland and Ocean Postage" propaganda cover with illustrations of train and steamer, by "Ph <sup>a</sup> & Baltimore R.R. Jun 3" mostly clear pmk, 1851 imprint on reverse, cover minor edge repair at top, very fine design..... Est.  | 1,500-2,000 |
| 217 | <b>#11/26, 3c Dull Red</b> , pair of "Merchant's Celebrated Gargling Oil" illustrated ad covers, in blue and in green with 3c adhesives tied by "Lockport NY" pmks, extremely fine (See color plate)..... Est.   | 750-1,000   |
| 218 | <b>#11, 3c Dull Red</b> tied to blue embossed, sail makers cc cover by "Philadelphia Pa Jan 12" pmk, minor corner repair, fine..... Est.   | 150-200     |
| 219 | <b>#11, 3c Dull Red</b> tied to cover by grid cancels, "West Manchester Pa, Allegheny Co. Feb 13" <b>county</b> pmk, fine..... Est.  | 150-200     |
| 220 | <b>#11, 3c Dull Red</b> tied to Fremont campaign cover by part strike, blue "Swampscott Mass" double ring cancel, minor edge discoloration..... Est.   | 150-200     |
| 221 | <b>#11, 3c Dull Red</b> with blue "Paid 3" arc cancel on ladies cover, matching "Orford-Ville, N.H." arc pmk with ms "July 16" date, edges soiled and small tear..... Est.   | 50-75       |
| 222 | <b>#12, 5c Red Brown</b> , full margins, tied with 3c Dull Red (#11, cut in) and strip of three 10c Green (#14, cut in) to 1856 entire to <b>Foochow, China</b> by red grid cancels, matching "Providence R.I. Nov 18" cds and "Paid" hs, "Boston Br. Pkt" bkst, red "Aachen Franco" ds, blue "Alexandria De 17 1856" bkst, black Hong Kong bkst and "1/-" black due hs, light horiz bend affects adhesives and vertical fold through one 10c stamp, extremely fine 3 color franking and usage (See color plate)..... Est. | 3,000-4,000 |



John M. Williams Esq  
Portland  
Me

209



Monseigneur *Officiari Divies*  
Creyer  
Aube

210



208  
Murdoch  
Batimone

213  
WILCOX, PA.  
May 2

214  
H. H. Gould  
New York



211  
Master Charles A. Donville  
Pompey Hill  
Onondaga Co  
Binghamton New York

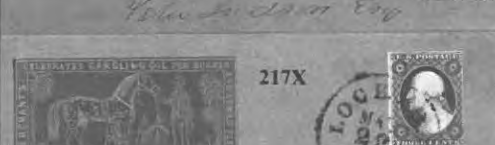

215  
Mr. E. M. Malden  
Mass



220  
"City of New York"  
Spiegel



221  
Care of Rev. Mr. B. Barker  
of 100 N. 3rd St.  
Small Map

215  
PAID  
Mass

219  
via Philadelphia & New York



217X  
Stops Johnston  
Bo  
Contre



218  
TEEL STEVENS & MILLER  
SAIL MAKERS  
208-224 SOUTH WHARF  
PHILADELPHIA

219  
Mr. M. E. D. Brown  
Bryant Hotel  
Utica  
N.Y.



212  
Major L. R. Reynolds  
P. H. H. H. H.



222  
John Williams Esq  
London  
Long Long  
China



216  
John C. Hayes Esq  
1140 1/2 Union Street  
below Washington  
Care of B. B. Blackman  
Boston Mass

|     |  |             |
|-----|--|-------------|
| 223 | <b>#12, 5c Red Brown</b> , cut in, tied to folded letter <b>to France</b> by "New Orleans La Feb 9 1857" pmk and ms pen check, red "New York Br pkt Feb 18" exchange cds, <b>three month period</b> usage, red London bkst, boxed "GB 1F 60c" tray hs, 1857 French entry and "16" (decimes) due hs, bleach spots and faults. . . . . Est.  | 150-200     |
| 224 | <b>#13, 10c Green</b> , type I, three large margins, cut in at left, tied to cover to Oregon Territory by "Paid" cancel, red "Boston Mass May 4" cds, cover stains (cat \$750). . . . . Est.   | 150-200     |
| 225 | <b>#14, 10c Green</b> , full margins, tied to black, carriage illus, ad cover by "Sacramento City Cal May 19 1857" pmk, ex Haas, very fine. . . . . Est.   | 750-1,000   |
| 226 | <b>#14, 10c Green</b> , type II, superb margins, neatly tied to ladies cover <b>to Canada</b> by "Paid" hs, "East Bethany N.Y. Sept 25" double circle pmk, red "Ud. States Paid 6 <sup>d</sup> " exchange hs, 1857 arrival bkst, ex Klein, extremely fine (See color plate). . . . . Est.  | 500-750     |
| 227 | <b>#17, 12c Black</b> , vertical pair, full margins, tied with 1c Blue (#7), 3c Dull Red (#11) and 10c Green (#14) to 1856 entire <b>to Foochow, China</b> by red grid cancels, matching "Providence R.I. Oct 24" cds and "Paid" hs, red "New York Am Pkt" exchange cds, 1856 London transit cds, Hong Kong bkst, vertical creases affect one 12c stamp and the 3c stamp, see lot #222 for same correspondence but via P.C.M., extremely fine 4 color franking and usage (See color plate). . . . . Est. | 3,000-4,000 |
| 228 | <b>#17, 12c Black</b> , bottom sheet margin horizontal pair, full to mostly very large margins including portions of adjoining stamps at left and top, tied to cover <b>to England</b> by "Bristol R.I. May 18" pmk, matching cds to left, red "Paid" hs and ms "24" rate, red "19" credit and 1857 Liverpool transit cds, black "Boston Br Pkt May 20" bkst and arrival cds, ex Haas and Klein, extremely fine (See color plate). . . . . Est.  | 1,000-1,250 |
| 229 | <b>#17a, 12c Black</b> , right side <b>diagonal bisect</b> tied to cover to Boston by "San Francisco Cal Aug 16" pmk, minor soiling, P.F. cert, fine (See color plate). . . . . Est.   | 1,500-2,000 |
| 230 | <b>#17a, 12c Black</b> , right half <b>diagonal bisect</b> tied to 1853 folded letter to Philadelphia by "San Francisco Cal Apr 1" cds, file fold through stamp, lightened discoloration spots and soiled (cat \$3,500.). . . . . Est.   | 300-400     |

#### 1857 ISSUE

|     |   |         |
|-----|---|---------|
| 231 | <b>#20-23, 1c Blue</b> , vertical strip of three, mixed types, pos 4-24R1 <sup>e</sup> , top stamp type II (#20, diagonal crease) bottom pair both type IV, tied to blue cc cover to Philadelphia by blue "Baltimore Md" pmk, cover faults affecting the cc, very fine combination. . . . . Est.  | 500-750 |
| 232 | <b>#24, 1c Blue</b> , strip of three and two singles tied with pair 10c Green (#35, corner pulled on left stamp) to cover <b>to France</b> by "San Francisco Cal Jun 1 1861" pmks, red "New York Paid 12" credit cds, red French entry cds and arrival bkst, overpaid rate, cover small restored edge tear, very fine (See color plate). . . Est. | 300-400 |
| 233 | <b>#24, 1c Blue</b> tied to circular rate cover <b>to Canada</b> by "New York Nov 19" cds, various transit and arrival bksts of 1860, "1" (d) due hs, fine. . . . . Est.  | 100-150 |
| 234 | <b>#24, 1c Blue</b> , three copies, some trimmed perfs, tied to "Coach Body Polishing" illustrated ad cover by "Saint Louis Mo Aug 21 1860" pmks, very fine. . . . . Est.   | 100-150 |
| 235 | <b>#26, 3c Dull Red</b> , single tied to folded letter <b>to Mexico</b> by "New Orleans La Aug 27 1860" pmk, "4" due hs, correct Overland route rate of which less than 5 examples are recorded, light crease, P.F. cert, very fine usage. . . . . Est.   | 400-500 |
| 236 | <b>#26, 3c Dull Red</b> , faulty, oxidized, tied to cover to St. Louis, by large <b>stencil</b> "Calvy, Mo" pmk, ms "Apl 17/59" date below, cover faults at right, very fine pmk. . . . . Est.  | 300-400 |



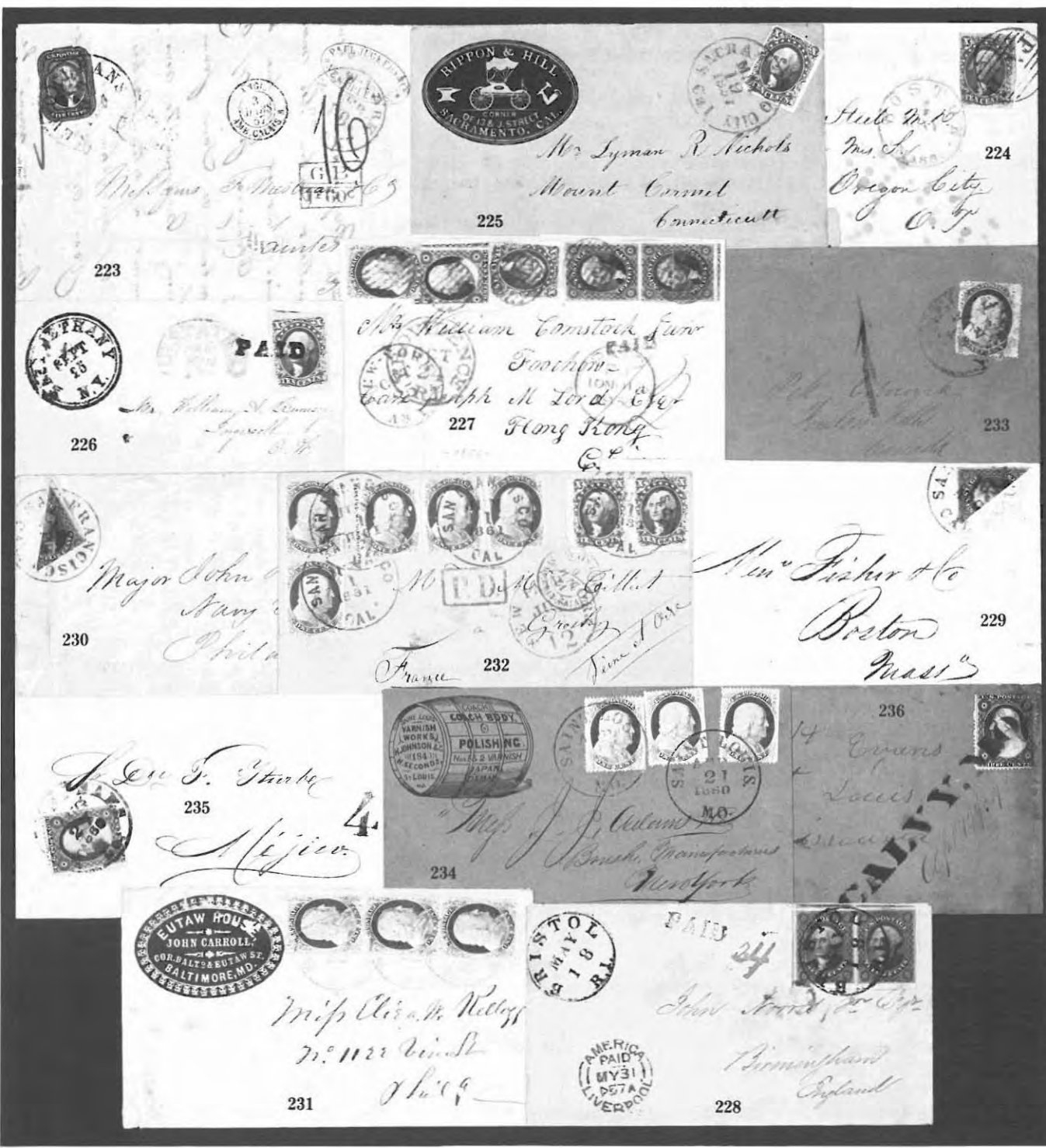



|     |   |             |
|-----|---|-------------|
| 237 | <b>#26, 3c Dull Red</b> tied to blue embossed, steamer illustrated cc cover of "Jones & Scully Forwarding And Commission Merchants" by "Pittsburgh Pa Oct 7" pmk, very fine.....Est.  | 250-300     |
| 238 | <b>#26, 3c Dull Red</b> tied to blue embossed, sailing ship illustrated cc cover of "James E. Ward & Co." by "New York Oct 18 1860" duplex, very fine.....Est.  | 200-250     |
| 239 | <b>#26, 3c Dull Red</b> tied to cc cover to Fernando de Taos, N.M. by "Saint Louis Mo Mar 13 1860" pmk, endorsed <b>Via Southern Mail</b> at bottom left, ms docket at top, very fine usage.....Est.  | 150-200     |
| 240 | <b>#26, 3c Dull Red</b> , scissors cut at left, tied to cover by "Savannah Ga Paid May 2 1860" pmk, sender's Josh. Bryan, <b>Negro &amp; Estate Broker</b> endorsement at top left, cover addressed to Charles Manigault and forwarded to Charleston, fine.....Est.   | 100-150     |
| 241 | <b>#26, 3c Dull Red</b> , the <b>major plate crack</b> , tied to cover by "New Orleans La 1858" pmk, cover edge tear, fine.....Est.   | 100-150     |
| 242 | <b>#26, 3c Dull Red</b> tied to cc cover by blue "Chicago Supplementary Mail Mar 21" pmk, fine.....Est.   | 100-150     |
| 243 | <b>#26, 3c Dull Red</b> tied to cover, "Pittsburgh Pa Oct 9" rimless pmk, all over reverse, lithographed view of "Pittsburg Water Cure," cover wrinkles and repaired corner, very fine view.....Est.  | 100-150     |
| 244 | <b>#26, 3c Dull Red</b> , fancy star in circle cancel tied to cover to N.Y., "Madison Ct Nov 26" pmk, original 1860 letter, fine.....Est.   | 100-150     |
| 245 | <b>#26, 3c Dull Red</b> , tied to cover to Ky by "Post Office Business Free" cancel, "East Canaan N.H. Nov 21" pmk, cover slightly soiled.....Est.  | 75-100      |
| 246 | <b>#26, 3c Dull Red</b> tied to "Dr. Hawks" Universal Stimulant" ad cover, "Manchester N.H. Feb 7 1861" pmk, minor edge faults.....Est.   | 50-75       |
| 247 | <b>#28, 5c Red Brown</b> , vertical strip of three, well centered, top and bottom stamps horiz. perfs trimmed, tied to folded letter to <b>France</b> by "New Orleans La" pmks, red "New York Paid 3 Jul 10" credit cds, 1858 French entry pmk, arrival bkst, refolded slightly at top, fine.....Est.                           | 300-400     |
| 248 | <b>#30A, 5c Brown</b> , Type II, tied to folded letter to <b>Spain</b> by "New Orleans La Jan" pmk, red "New York Br Pkt" exchange cds, black "8R <sup>s</sup> " due, file folds, fine usage.....Est.   | 300-400     |
| 249 | <b>#31, 10c Green</b> , type I, horizontal strip of three showing type clearly, tied to cover to <b>Saxony</b> by black "Newport R.I. Oct 26 1858" pmks, their red "Paid 30" hs at left, red "N. York 7 Paid" exchange cds, red "Aachen Franco" boxed ds, transit bkst, ex Haas and Klein, very fine (See color plate).....Est. | 1,000-1,250 |
| 250 | <b>#32, 33, 10c Green</b> , pair of type II (#32, se at left) and strip of four of type III (#33) tied to folded entire to <b>Mexico</b> by "New Orleans La Feb 16 1858" pmks, "8" due hs, ex Klein, very fine (See color plate)....Est.  | 1,000-1,250 |
| 251 | <b>#35, 10c Green</b> tied to "Overland Via Los Angeles" six horse stage illustrated cover, "Randal & Co" imprint, to Indiana by blue grid of squares cancel, blue "Marysville Cal Nov 26" partially clear cds, minor age spotting, ex Judd, very fine design.....Est.  | 750-1,000   |
| 252 | <b>#35, 10c Green</b> , se, tied to blue, "The Star Of The Union" four horse stage illustrated cover by "San Francisco Cal Feb" pmk, minor reduction at right, fine.....Est.  | 500-750     |
| 253 | <b>#35, 10c Green</b> tied to "Via Panama" steamer illustrated cover, "Geo. H. Bell" imprint, used to Newark, N.J. by "San Francisco Cal Apr 20" pmk, cover address partially inked through, edge faults and slightly soiled, very fine design.....Est.   | 500-750     |

Jan. Bryan  
Village State Bank  
Canton, 1. May 1850

240

Charles Manigault  
Care of H. H. H. H.  
Charleston  
S. Carolina



237

Wm. S. L. L.  
Philadelphia



238

Capt. R. P. H. H.  
Proctor



243



Spencer Guild  
Milford

246

242

Angus Egan  
Boston



241

Anthony Lamy  
L. A.



245

George H. Fisher  
Savannah



244

Miss Marion T. Grand



252

Mr. S. H. Long



250

248

8

Via Panama.



253

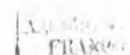

249

Philip A. Stockton Esq.  
United States Consul  
Leipzig  
Saxony



OVERLAND  
VIA LOS ANGELES.

Published by Benson & Co., New York

251

Miss Ella M. M.  
High Street  
County Ind.



247



POSTMASTER:  
PLEASE  
RETURN THIS LETTER  
TO  
SAMUEL C. DAVIS & CO.,  
NO. 7 MAIN ST., ST. LOUIS, MO.  
If not called for within two weeks after receipt.

Peter Joseph Egan  
Los Fernandez de Vas  
San Antonio, Texas

239



|     |   |             |
|-----|---|-------------|
| 254 | #35, 10c Green tied to cover by bold "Grass Lake Mich Feb 1" pmk, <b>forwarded</b> with "Dutch Flat Cal Apr 9" cds and 3c Dull Red (#26) with ms cancel, <b>forwarded</b> again with "Alvarado Cal Mar 11" double circle pmk and "Ford 3 cts" due, very fine (See color plate).....Est.     | 250-300     |
| 255 | #36, 12c Black, pair tied to cover <b>to England</b> by blue green "Charlottesville Va Jul 2" pmk, red "19" credit hs and 1858 "London Paid" arrival cds, fine.....Est.   | 100-150     |
| 256 | #37, 24c Gray Lilac, two copies tied to cover, with printed address, <b>to England</b> by red "N York Br. Pkt 38 Nov 27" double rate credit cds, matching red grid cancels, red "London Paid De 10 60" arrival cds, ex Knapp, Shierson and Klein, extremely fine (See color plate).....Est. | 1,500-2,000 |
| 257 | #37, 24c Gray tied to entire <b>to England</b> by red grid cancel, red "Boston Paid Am Pkt 18 Jul" cds and "3" credit hs, 1860 "America - Paid - Liverpool" transit, small piece of flap cut away, fine.....Est.  | 400-500     |
| 258 | #38, 30c Orange tied to cover <b>to Germany</b> by blue "Cincinnati O. Jun 16" duplex, red "Aachen Franco" ds, arrival bkst, cover minor sealed tear at foot, very fine (See color plate).....Est.  | 750-1,000   |

### 1861-1867 ISSUES

|     |  |             |
|-----|--|-------------|
| 259 | #64b, 3c Pink, rich shade, tied to cover by "Paid"cancel, red "Boston Mass Sep 30" cds, 1861 docket, very fine.....Est.  | 100-150     |
| 260 | #65, 3c Rose, eight copies, some se, tied to cover <b>to England</b> by blue "R. & D.B.R.R. Steamboat Jul 26 1867" oval pmks of Raritan & Delaware Bay R.R. and Steamboat Route, red "N. York Am Pkt Paid 3" credit cds, 1867 arrival cds and forwarded to Edinborough, very fine (See color plate).....Est. | 400-500     |
| 261 | #65, 3c Rose tied to cover by negative U.S. cancel duplexed with "Albany N.Y. Aug 6" cds, ms 1865 docket, very fine.....Est.   | 100-150     |
| 262 | #65, 3c Rose tied to cover by negative <b>anchor</b> cancel, large part strike "Stonington Conn May 23" cds, cover edge faults, fine strike.....Est.   | 100-150     |
| 263 | #65, 3c Rose, crease, tied in combination with <b>Boyd's</b> 1c Black on Pale Blue (#20L18, crease) to cover to Conn by "New York Jun 2" pmk, to the mails usage, very fine.....Est  | 100-150     |
| 264 | #65, 3c Rose with wedges cancel on cover, "New Village N.Y." straight line pmk and ms "Nov 18" date, very fine.....Est.  | 75-100      |
| 265 | #67, 5c Buff, diagonal pre-affixing crease, tied with 10c Green (#68) and 30c Orange (#71) to 1861, Payen correspondence entire <b>to France</b> by red grid cancels, red "New York Paid 18" credit for triple rate, red French entry cds, very fine (See color plate).....Est.                              | 1,000-1,250 |
| 266 | #70b, 24c Steel Blue tied with 3c Rose (#65) to tissue paper cover <b>to Rome, Italy</b> by "Jamaica Plains Ms Dec 19" pmk, red "Boston Paid 24" exchange cds, 1862 French transit, arrival bkst, P.F. cert, fine...Est.   | 500-750     |
| 267 | #70b, 24c Steel Blue tied to cover <b>to England</b> by "Salem Mass June 4" cds, red "Boston Am Pkt 3 Paid" credit cds, 1862 arrival bkst, cover opened roughly at right, P.F. cert, fine stamp.....Est.   | 200-250     |
| 268 | #70d, 24c Grayish Lilac, extremely well centered, fresh color, tied to cover to England by "Oberlin O. Apr 10" duplex pmk, red "N. York Am Pkt Paid 19 Apr 14" exchange cds, 1863 arrival bkst, cover minor edge tear at right, ex Moody and Klein, very fine.....Est.                                       | 500-750     |



254



255



256

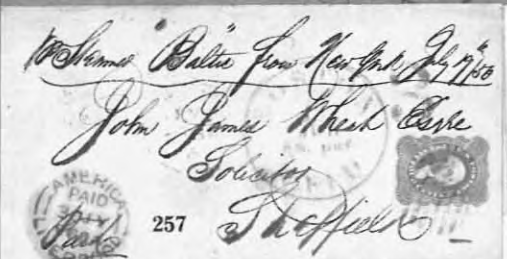

257



259



258



260

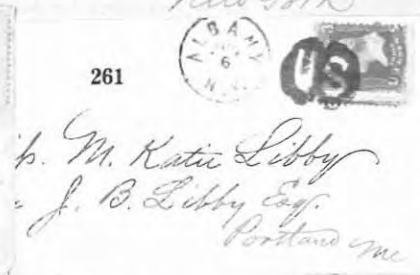

261



262



267



266



263



264



265



268



|     |  |         |
|-----|--|---------|
| 269 | #71, 30c Orange, se, tied by wedges cancel to Winans corres. cover to <b>Russia</b> , red "Boston Br. Pkt. 27 Paid Sep 18" credit cds, red "Franco" hs, 1868 French entry cds and blue "Aus Frankreich Per Aachen Franco" ds, ex Gibson, fine. .... Est.   | 400-500 |
| 270 | #73, 2c Black used with 1c Blue (#63, se) and 3c Rose (#65) to double rate, printed address cover, grid cancels and matching "Belleville Ill. Dec 28" pmk, 1863 docket, ex Klein, very fine (See color plate) .. Est.  | 400-500 |
| 271 | #73, 2c Black, horizontal strip of five, extremely well centered, tied to cover to <b>Canada</b> by wedges cancel, part strike "New York" cds, red transit bkst and 1867 arrival bkst, ex Klein, very fine. .... Est.  | 500-750 |
| 272 | #73, 2c Black tied to brown, all over design ad cover, local usage, by "New York City Nov 2" pmk, fine. .... Est.  | 75-100  |
| 273 | #73, 2c Black tied by star in circle cancel to local use cover, "New York City Nov 28" cds, faint pencil docket of 1865, fine. .... Est.   | 75-100  |
| 274 | #73, 2c Black, perf faults, tied to local use cover by blue geometric star cancel, duplexed with "New York City Jul 2" cds, cover corner tears at right, fine. .... Est.   | 75-100  |
| 275 | #76, 5c Brown tied with 10c Green (#68) to cover to <b>Germany</b> by red "X" cancel and red, boxed <b>Supplementary Mail</b> hs, red "New York Paid Apr 29" exchange cds and crayon "12" credit, "Hamburg 12/5/65" transit bkst, cover minor edge tear at top, very fine usage. .... Est.               | 500-750 |
| 276 | #77, 15c Black tied with pair 2c Black (#73, se) to cover to <b>Italy</b> , "Brooklyn N.Y. Mar 17" cds, red "New York Paid All Br Transit" and "4" credit hs, red "Verviers Coeln Franco" four line hs, 1868 arrival and forwarding bksts, cover crease at right and light discoloration spot. .... Est. | 250-300 |
| 277 | #83, 3c Rose C Grill, sharp grill, tied to cover by "Baton Rouge La Dec 8" duplex pmks, original 1867 letter, cover reduced slightly at right and minor edge soiling, fine adhesive (cat \$550.) .... Est.   | 150-200 |
| 278 | #91, 15c Black C Grill tied to entire to <b>France</b> , red "New York Paid 12 Aug 22" credit cds, very fine. . Est.   | 250-300 |
| 279 | #93, 2c Black F Grill, wrinkle, used on black and green, stream engine illustrated ad cover from Peoria, Ill., unsealed circular usage, fine. .... Est.  | 100-150 |

#### 1869 ISSUE

|     |  |         |
|-----|--|---------|
| 280 | #112, 1c Buff, se, tied to yellow Y.M.C.A. etiquette label, folded over top of cover, and to cover to Philadelphia, horiz pair 1c Buff tied at right, "Williamsburgh N.Y. May 31" cds and "Held For Postage" hs, remailing pmk of following day, anti Sabbath desecration <b>propaganda</b> imprint at left, very fine. . . Est. | 400-500 |
| 281 | #112, 1c Buff, strip of three, perf tips toned, tied to <b>mourning</b> cover to Mass, "Windsor Locks Conn" partially clear cds, fine. .... Est.   | 150-200 |
| 282 | #112, 1c Buff, two copies tied to local use printed circular, from Good Samaritan Hospital, by "St. Louis Mo Sep 21" cds and cogged cancel, 1869 ds of sender at top left, fine. .... Est.   | 150-200 |
| 283 | #113, 2c Brown used on Seymour and Blair all over design <b>campaign</b> cover, "Raleigh N.C. Nov 27" cds, small edge tear at right, fine. .... Est.   | 200-250 |
| 284 | #113, 2c Brown tied to local use cover by <b>green</b> cork cancel, matching "Normal Ill. Feb 14" cds, cover light wrinkle affecting adhesive and edge faults. .... Est.   | 75-100  |

269

DEPUTY COLLECTOR  
United States Internal  
7th Div., 12th Dist

270

WILLARD C. FLAGG,  
U. S. COLLECTOR, 12th DIST., IL.  
ALTC

Dec 29 1863  
\$7100 cash

271

Miss O. H. Wray,  
Post Rowell  
Ontario,  
Canada

273

J. Murphy Esqr  
107 South Street  
New York

Y. C. WEMPLE  
WHOLESALE  
DRAPER IN  
WINDOW PAPER  
PICTURE CORD  
AND  
TASSELS  
AND  
PEARL ST  
NEW YORK

MANUFACTURER  
AND  
IMPORTER  
WINDOW SHADES, BUFF AND  
WHITE HOLLANDS, TABLE OIL COVERS

Mr. David H. Stone  
91 Wall  
City

272

277

Thomas J. Smith  
Christy Virginia

See W. H. of bank  
19 mailed 1864

Can. Mrs. James W. S. Consul.  
Villa Paradise.

276

Martine Harding  
George M. Pollard Esq.  
No. 14 Rue Souverville  
Nantes  
(France)

279



Wm Lehman  
Neosho

281

284

Miss Cora Seward,

MR. ALEXANDER WHILLDIN,

20 South Front Street,

280

Philadelphia, Pa.

275

Capel  
Germany

282

Mr. N. M. Sullow.

283

Ans W. Cole,  
Rockingham  
Richmond, Va.

|     |   |             |
|-----|---|-------------|
| 285 | <b>#114, 3c Ultramarine</b> tied to "The American Entomologist" illustrated ad cover, "Kirkwood Mo" pmk, fine . . . . . Est.  | 50-75       |
| 286 | <b>#115, 6c Blue</b> used with 12c Green (#116) and 24c Lilac (#78) on cover to "U.S.S. Delaware" <b>at Singapore</b> , each stamp with perfs cut away on one side, "New Canaan Conn May 6" origin pmk, red New York exchange bkst, 1873 arrival bkst, red "32" credit and crayon "1" (d) due, soiled, fine usage. . . . . Est. | 400-500     |
| 287 | <b>#116, 10c Yellow</b> , faulty, tied to <b>Consulat Suisse</b> imprint cover <b>to Switzerland</b> by "St. Louis Mo Jan 14" pmk, red "New York Paid All Br. Transit Jan 19" cds, 1871 arrival bkst, cover edge soiled and light wrinkle affecting stamp. . . . . Est.   | 200-250     |
| 288 | <b>#117, 12c Green</b> tied to pink cover <b>to England</b> , red "New York Paid All Apr 22" cds, 1869 London arrival cds, first month usage, cover small edge tear, fine. . . . . Est.   | 200-250     |
| 289 | <b>#118, 15c Brown and Blue</b> , Type I, tied to 1869 entire <b>to France</b> , "New Orleans La May 27" cds, red "New York Paid 3 Jun 1" credit cds, 1869 French entry cds in blue, arrival bkst, file fold, fine (See color plate) . . . . . Est.   | 500-750     |
| 290 | <b>#119, 15c Brown and Blue</b> tied to cover <b>to France</b> by target cancel, "New Orleans La Feb 22" cds, blue French entry cds of 1870, very fine (See color plate). . . . . Est.  | 400-500     |
| 291 | <b>#120, 24c Green and Violet</b> , faulty, tied to double rate cover <b>to England</b> by wedges cancel, red "New York Paid All Jul 15" cds, red "London Paid 1869" arrival, cover edge soiled, ex Ackerman and Knapp (cat \$10,000.) (See color plate). . . . . Est.  | 1,500-2,000 |
| 292 | <b>#285-288, 1c to 5c Trans Mississippi</b> , set of four covers, all over flag design patriotics in colors, to same address in St. Louis, each with diff. values of issue tied by matching "Exposition Sta. Omaha Nebr. Sep 27 1898" duplex pmks, extremely fine set (See color plate). . . . . Est.                           | 2,000-2,500 |

## CAMPAIGN COVERS

|     |  |         |
|-----|--|---------|
| 293 | <b>Abraham Lincoln</b> beardless portrait campaign cover, 3c Rose (#65, faults) with ms cancel, "Quidnick R.I. Oct 24" pmk, cover slightly reduced at right, fine design. . . . . Est. | 250-300 |
| 294 | <b>Lincoln</b> beardless portrait campaign cover to Ohio, 3c Dull Red (#26) tied by "Dudley Ill Aug 23" pmk, reduced slightly at right and slightly soiled. . . . . Est.               | 200-250 |
| 295 | <b>Lincoln and Hamlin</b> , dual portrait campaign cover to Mass, 3c Dull Red (#26) tied, reddish "Amherst Ms Jun 24 1861" partially clear pmk, minor edge tones, fine. . . . . Est.   | 200-250 |

## UNION PATRIOTICS

|     |   |         |
|-----|---|---------|
| 296 | <b>Whaling Scene and Boston</b> dual vignette Magnus design, in full colors, used to Salmon River, N.Y., 3c Dull Red (#26, faults) tied by "Washington DC Jan" cds, <b>after demonitisation</b> but accepted, "Watertown N.Y. Jan 24 1862" cds and boxed "Missent" hs, cover corner tear and repaired tears at foot, the only reported used example of this extremely fine design (See color plate). . . . . Est. | 500-750 |
| 297 | <b>Generals Of The Potomac Army</b> , bronze design by Magnus with 3 portraits, 3c Rose (#65) tied by "Washington D.C. Jun 8 1863," fine. . . . . Est.  | 400-500 |
| 298 | <b>General Winfield Scott</b> all over Magnus design in colors, 3c Rose (#65) tied to reverse by "Washington D.C. Nov 22 1862" pmk, reverse rather heavily toned, front somewhat toned and edge tear, very fine design (See color plate). . . . . Est.  | 300-400 |



E. T. STUBBS & CO., Publishers,  
St. Louis, Mo.

Mr. W. C. Hagg,  
Alton 100

Seef Star



288

Miss Maria  
Putnam  
near London  
England



285

286

32



292X



Consulate Suisse,  
ST. LOUIS, MO.

287



Let Gammind & Raff

292X



OMAHA

292X



295



298



GENERALS OF THE POTOMAC ARMY.

297

Mr. A. A. Harris

291

William G. Harris  
1000 Pennsylvania Avenue  
Washington, D.C.

290



289



Madame de Leonie Harris  
No. 27 Cornhill, Boston, Mass.

293



W. C. Harris  
St. Louis



Lincoln.

294

Mr. E. C. Harris  
Hartford, Conn.



296

Miss E. C. Harris  
Hartford, Conn.



|     |   |             |
|-----|---|-------------|
| 299 | <b>Panoramic View of Washington</b> all over reverse, bronze design by Magnus, 3c Rose(#65) tied by target cancel, "Georgetown D.C. Oct 6 1862" pmk, same corres. as following lot, fine..... Est.  | 500-750     |
| 300 | <b>Camp Scene</b> bronze Magnus design used to Penna, 3c Rose (#65) tied to reverse, "Georgetown D.C. Jan 19 1862" pmk, minor reduction at right, same corres. as previous lot..... Est.  | 300-400     |
| 301 | <b>Camp Scene</b> multicolor Magnus design cover, same correspondence as previous lot with 3c Rose (#65, partially torn away) tied, "Georgetown DC Dec 2 1862" pmk, fine design..... Est.   | 300-400     |
| 302 | <b>Liberty And Shield</b> , multicolor Magnus design cover, 3c Rose (#65) tied by "Washington D.C. Jul 29 1863" pmk, minor edge wear and slight reduction at right, fine..... Est.  | 200-250     |
| 303 | <b>The Pirate Flag</b> , Jeff. Davis, A.H. Stephens, C.S.A. flag design cover in colors, 3c Dull Red (#26, faulty) tied with 1c Blue (#20, faults) by "New York Jul 3" duplex pmk, carrier usage, P.F. cert, very fine (See color plate)..... Est.                  | 1,250-1,500 |
| 304 | <b>The Pirate Flag</b> , all over C.S.A. flag design with "Jeff Davis" and "A.H. Stephens" in bars, 3c Dull Red (#26) with grid cancels wrapped over bottom edge, "Troy N.Y. Aug 3" pmks, cover repaired tear at top left..... Est.                                 | 1,000-1,250 |
| 305 | <b>Southern Ass-Stock-Crazy</b> , black on orange caricature design cover, 3c Dull Red (#26) tied by "Salem Mass Jul 22 1860" pmk, very fine..... Est.  | 200-250     |
| 306 | <b>Jeff Davis' Coat of Arms</b> caricature design cover to Penn., three copies 1c Blue (#20, #24 (2), faulty) affixed over top right corner of cover and tied by "Saint Louis Mo Jul 25 1861" pmk, cover soiled and edge faults at foot, very fine design..... Est. | 100-150     |
| 307 | <b>Boareguard</b> purple caricature design cover, 3c Rose (#65) tied by "Key West Fla Mar 20" cds, cover toned and edge worn, stain, fine design..... Est.  | 100-150     |
| 308 | <b>Why Don't Your Take It?</b> caricature design cover used to Boston, 3c Dull Red (#26) tied by "Jacksonville Vt Nov 4" pmk, pencil "P 1 ct" for carrier delivery, cover reduced just into design at left..... Est.  | 75-100      |
| 309 | <b>Douglas Brigade</b> , Eagle and Shield patriotic in colors, black "Douglas Brigade, 1st. Regt., Soldier's Letter" hs with "Roberts" endorsement, blue "Chicago Ills Sep 19" pmk and "Due 3" hs, very fine (See color plate)..... Est.                            | 300-400     |
| 310 | <b>Adams Express Company</b> , Burnside Expedition, purple illustrated cover with 3c Rose (#65) tied by "New York" duplex pmk, minor edge faults at top, fine..... Est.   | 250-300     |
| 311 | <b>Fortress Monroe, Va.</b> all over blue illustrated cover, 3c Dull Red (#26) tied by ms "Old Stamp not recognized" because of <b>demonitization</b> , "Pottsville Pa Oct 2 1861" cds and "Due 3" hs, very fine.... Est.   | 200-250     |
| 312 | <b>Merchant Service</b> , Nursery of our Navy, blue, ship illustrated design cover, strip of three 1c Blue (#24) tied by "Shelby N.Y." pmks, minor edge faults, fine design..... Est.   | 200-250     |
| 313 | <b>Fire Zouve</b> red lithographed design cover, ms soldier's endorsement, ms "New Haven Nov 22" Ind. pmk and "Due 3," addressed to Spiceland, Ind., original letter on matching stationery, cover reduced slightly at right and edge wear..... Est.                | 100-150     |
| 314 | <b>Lincoln Regiment Camp Lyon</b> , Washington portrait, black on orange cover, "Geneva Ills. Nov 15" pmk and "Paid 3" hs, reduced slightly at right and stray ink spots, very fine imprint..... Est.   | 100-150     |



227



222

Mr. Fisher & Co  
Boston  
Mass

229



232



226



228



214

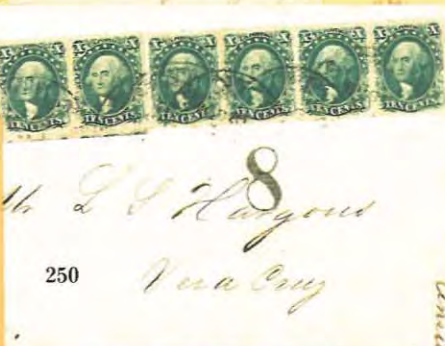

250



256



260



265



249



270



254



258



289

Madame de Léonard  
N. 27 Comon / London public  
Gordon.

296



291

Madame de Léonard  
N. 27 Comon / London public  
Gordon.

298



290



292X



303



309



Jeff Davis, Pres!

Greene L. Hainson  
Dear Gov. Selection  
Richmond Va.

431



MS, Vice Pres!

438



Miss Harriet Gordon  
Care Dr J. H. James

432



Philip S. Linder Esq  
Scholar King + Ref-  
Dunwoody Ill

324

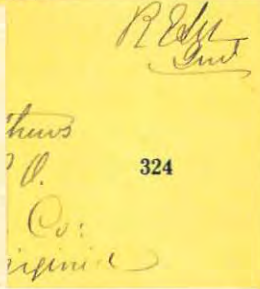

427



418



J. H. Hageligg  
Mount Sterling  
Montgomery County Ky

439



D. J. P. McNamee  
Pineville Edward C. H.  
Virginia



300



301



299 PANORAMIC VIEW OF THE FORTIFICATIONS AROUND WASHINGTON



302



304



305



306



307



308



311



310



312



314



303



309



- |     |   |         |
|-----|---|---------|
| 315 | <b>Liberty And Union</b> , Age of John Bell, 70 in the shade, red and blue design, 3c Dull Red (#26) tied by "Cincinnati O. Aug 7" blue duplex pmk, very fine..... Est.   | 100-150 |
| 316 | <b>The Union Forever</b> red and black design cover, 3c Rose (#65) tied by "Washington D.C. Sep 20 1861" cds, fine ..... Est.   | 100-150 |
| 317 | <b>Hide, Stanley &amp; Co.</b> all over illustrated patriotic ad cover in blue, views incl. scene of <b>Monitor</b> vs <b>Merrimack</b> , 3c Rose (#65) tied by blue "Cincinnati O. Sep 25" duplex pmk, part strike of blue "Chicago Advertised Oct 5" shield hs, cover edges quite faulty, fine design..... Est. | 100-150 |
| 318 | <b>Don't Give Up The Ship</b> design in colors, 3c Dull Red (#26) tied with 1c Blue (#24) by "Paid" cancels, red "Boston Mass Jul 26" pmk, to the mails carrier usage, small stain, fine..... Est.  | 75-100  |
| 319 | <b>Long Shall It Wave</b> design cover, 3c Dull Red (#26) tied by grid cancel, matching "Berlin Vt Aug 10 1861" straight line pmk, cover torn roughly at right into address..... Est.   | 75-100  |
| 320 | <b>Rhode Island Loyal State</b> patriotic cover in colors, 3c Rose (#65, se) with ms cancel, matching "Slocumville R.I. Apr 16" pmk, opened irregularly at right..... Est.  | 75-100  |
| 321 | <b>Naval Engagement off Fort Wright</b> illustrated design, 3c Rose (#65, faulty) tied by "Odin Ills Jan 28" ms pmk, cover reduced at left, corners faulty and soiled..... Est.   | 50-75   |
| 322 | <b>Soldier in Tent Patriotic Valentine</b> , enclosure only, fine..... Est.   | 100-150 |
| 323 | <b>Balance of Dukeshire</b> collection, 10 covers and 2 clipped signatures (Farragut and Porter), diverse group incl. 5 stampless (2 free franks, Levi Woodbury and G. Bomford, Lewis Cass) others are Civil War related, faults..... Est.  | 75-100  |

## CONFEDERATE STATES

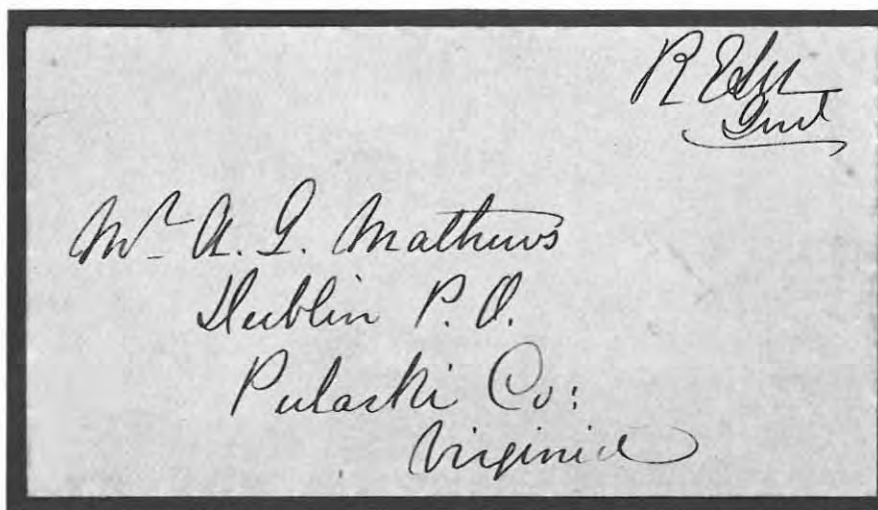

- |     |   |               |
|-----|---|---------------|
| 324 | <b>R.E. Lee Genl.</b> autograph endorsement on yellow cover, addressed in his hand, to Dublin P.O., Virginia, with partial transcript of the original letter, not present, dated March 4, 1864 from Camp, Orange Co. which thanked the addressee for a riding horse named Ajax, extremely fine field cover (See color plate) Est. | 10,000-12,500 |
|-----|---|---------------|

"DON'T GET UP THE SHIP."



318

*N. D. ...*



315

*Miss Maggie F. Magill*  
*Care of Wm. Knott*  
*Clifton*  
*Green Co*



319

*Berlin, Vt. Aug 10 1861*

*Mr. ...*

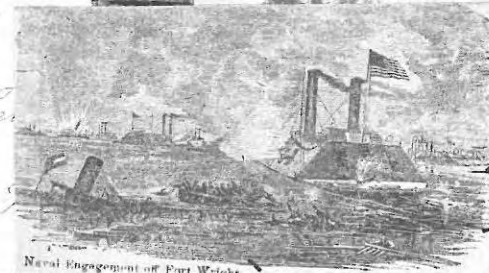

320

*Amelia ...*  
*Amelia ...*



317

*Henry Wells*  
*Chicago*

*G. Wells*  
*Upper ...*



316

*Benj. F. Strong Esq.*  
*Ripon*  
*Londonderry County Wis.*



322

## ADHESIVES

|     |   |              |
|-----|---|--------------|
| 325 | <b>#5X1a, 5c Purple</b> , Athens, Georgia vertical <b>Tete Beche</b> pair comprising both types, very large margins, ms cancels, minor flaws including corner crease, ex Caspary, probably the finest known (cat \$4,000.) . . . . Est.   | 4,000-5,000  |
| 326 | <b>#26X1, 5c Blue on Bluish</b> , Fredericksburg, Virginia, complete sheet of twenty composed of two panes of the 10 different types, full o.g., pos. 4 torn and a few minor faults, ex Caspary (cat \$5,500. as five blocks) (See color plate) . . . . . Est.  | 7,500-10,000 |
| 327 | <b>#26X2, 10c Red on Bluish</b> , Fredericksburg, Virginia, unused example, full margins, minor translucency at top right, signed Costales, very fine (cat \$750) . . . . . Est.  | 500-750      |
| 328 | <b>#47X1, 5c Brick Red</b> , Knoxville, Tenn., the unique vertical strip of three, unused, showing sheet margins on three sides, wide spaced vertical laid lines of first printing, center stamp horiz. creases, ex Caspary (Dietz cat \$7,500) . . . . . Est.  | 7,500-10,000 |
| 329 | <b>#56X1, 2c Dark Blue</b> , unused block of four, pos 31-32, 36-37, complete to full margins, minor wrinkles (Dietz cat. \$500.) . . . . . Est.  | 300-400      |
| 330 | <b>#56X1, 2c Blue</b> , unused block of 4, pos 11-18, positions 17 and 18 showing cracked plate, full margins, wrinkles (Dietz cat \$500. as regular block) . . . . . Est.  | 400-500      |
| 331 | <b>#56X1, 2c Blue</b> , pelure paper, unused bottom right sheet margin block of four, pos 44-50, position 50 showing partial print from cracked plate, complete to full margins, very fine (Dietz cat \$500. as regular block) . . . . . Est.   | 400-500      |
| 332 | <b>#56X1, 2c Dark Blue</b> , unused block of six, pos 3-5, 8-10, right hand pair showing cracked off plate, large margins, minor wrinkles (Dietz cat. \$900.) . . . . . Est.  | 500-750      |
| 333 | <b>#56X1, 2c Blue</b> , pelure paper, unused block of eight, pos. 31-34, 36-40, complete to full margins, light wrinkles, (Dietz cat \$1,000.) . . . . . Est.   | 500-750      |
| 334 | <b>#56X1, 2c Dark Blue</b> , irregular unused block of 17, positions 1-16 and 20, right hand vertical strip showing cracked off plate, pos 16 showing cracked plate, top left stamp largely torn away, creases and faults (Dietz cat. \$1,700. +) . . . . . Est.  | 750-1,000    |
| 335 | <b>#56X1, 2c Blue</b> Memphis, Tenn. provisional, complete sheet of fifty (5x10), pelure paper, positions 5, 10, 15, 20 and 50 (the cracked off plate varieties,) have been cut from the sheet and rejoined by hinges, ungummed, some creases and a small tear, very attractive sheet, ex Caspary (cat. \$4,000. as individual stamps) Est. | 5,000-7,500  |
| 336 | <b>#56X2, 5c Red</b> , pos 31, large margins, part strike "Memphis" cancel, minor discoloration (cat \$200.) . Est.   | 75-100       |
| 337 | <b>#56X2, 5c Rose</b> Memphis, Tenn., horizontal pair, large margins, tied to small piece by "Memphis Ten Sep" pmk, light age stain affects left stamp (cat \$500.) . . . . . Est.  | 250-300      |
| 338 | <b>#61X5a, 5c Violet Brown</b> Nashville, Tenn., <b>Tete-Beche</b> vertical pair with ms cancel, large margins incl. part sheet margin at side, tiny translucency from hinge, ex Hessel, very fine (cat \$2,500.) . . . . . Est.  | 2,500-3,000  |
| 339 | <b>#62X3, 5c Brown</b> bottom margin copy showing "New Orlea" portion of imprint, "Aug 4" pmk, tiny thin spot (cat. \$125.) . . . . . Est.  | 75-100       |
| 340 | <b>#62X3, 5c Brown</b> New Orleans, La., right sheet margin horiz pair with "New Orleans La Jun 15" cancel, very fine (cat \$275.) . . . . . Est.   | 200-250      |

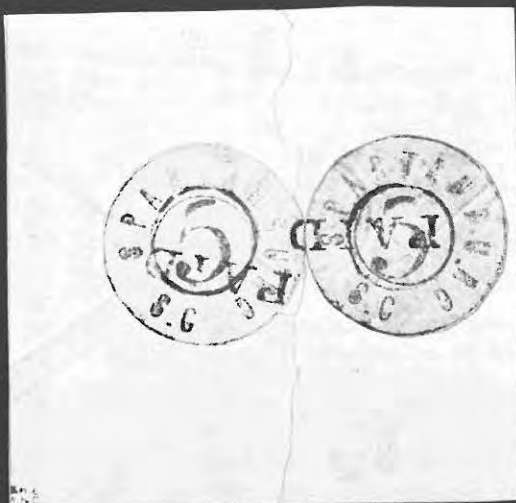

343



337

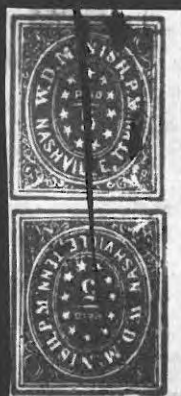

338



325



328



327



336



340



341



342



339



348



349



353



|     |   |             |
|-----|---|-------------|
| 341 | <b>#62X4, 5c Brown on Bluish</b> , complete to full margins, scarce "Pd 5cts N.O.P.O." cancel, very fine... Est.  | 150-200     |
| 342 | <b>#62X4, 5c Brown on Bluish</b> New Orleans, La., horiz pair with large margins, "New Orleans La Nov 10" cds, very fine (cat \$195.)..... Est.   | 150-200     |
| 343 | <b>#78X1, 5c Black</b> Spartanburg, S.C., type 1, two copies, originally a pair, used together, with "Paid" cancels, left stamp on small piece of reverse of cover, other stamp hinged to piece shows evidence of same seal embossing, minor faults (cat \$5,000. as 2 singles)..... Est. | 4,000-5,000 |

### GENERAL ISSUES

|     |   |             |
|-----|---|-------------|
| 344 | <b>#1-5, C.S.A. Lithographs</b> , mounted shade study, 41 stamps and 19 covers, off cover incl. used and unused, a very thorough representation of the shades incl. 10c Rose Shades (13 with 1 Carmine), covers incl. 5c Green with orange cancel and 2 of the 10c Rose, condition varies, faults, a very fine study (cat \$14,960.)..... Est.                      | 3,00-4,000  |
| 345 | <b>#1-14, C.S.A. Stamps</b> , mounted balance of collection, complete set of singles, all but frameline unused or o.g., with both printings #2 and 2 shades of #9, 16 mint or unused blocks incl. 5c Green (#1, faulty) several shades of 10c Blue, also imprint strip of 20c Green, some faults but many very fine incl. part o.g. 5c Rose (cat \$6,294)..... Est. | 1,250-1,500 |
| 346 | <b>#1, 5c Dark Green</b> , unused block of ten (5x2), cut in places, gum stains, creases and faults (cat \$1,725. as blocks and pair) (See color plate)..... Est.   | 300-400     |
| 347 | <b>#1a, 5c Light Green</b> , Stone 1, unused block of twenty, pos 15-20, 45-50 bottom sheet margin, complete margins except 2 stamps touched, light vertical creases affect center row and far right row, very fine appearance, ex Noe, (Dietz cat \$5,000. as five blocks) (See color plate)..... Est.   | 2,500-3,000 |
| 348 | <b>#1c, 5c Olive Green</b> , stone A-B, unused bottom margin copy showing most of "Hoyer & Ludwig" imprint, complete margins, thinned (Dietz cat \$250.)..... Est.  | 100-150     |
| 349 | <b>#1c, 5c Dark Olive Green</b> , side sheet margin horiz. pair with large margins, "Tudor Hall Va Nov 19 1861" cds, ex Caspary, extremely fine..... Est.   | 300-400     |
| 350 | <b>#2, 10c Blue</b> , Hoyer & Ludwig, unused horiz pair, right stamp with major flaw at mouth from plate nail, very large margins, right stamp with pressed crease, ex Caspary, very fine appearance (cat \$600.) (See color plate)..... Est.   | 300-400     |
| 351 | <b>#2, 10c Blue</b> , Hoyer and Ludwig, o.g., block of four, large margins, minor thin spots, fresh, very fine appearance (cat \$1,500.) (See color plate)..... Est.  | 750-1,000   |
| 352 | <b>#2, 10c Blue</b> , Hoyer & Ludwig, unused side sheet margin block of eighteen (6x3) full to large margins, affixed to white backing paper, two pressed creases and minor flaws, appears fresh and very fine, one of the largest multiples recorded (cat \$6,600. as 4 blocks and a pair) (See color plate)..... Est.   | 2,500-3,000 |
| 353 | <b>#2, 10c Blue</b> , Paterson, top sheet margin horiz pair, full o.g., large margins, fresh, very fine (cat \$500.) (See color plate)..... Est.  | 400-500     |
| 354 | <b>#2, 10c Blue</b> , Paterson, unused block of four, complete to full margins, vertical crease between stamps (cat \$1,200.) (See color plate)..... Est.   | 400-500     |
| 355 | <b>#3, 2c Green</b> , mint block of four, pos. 11-12, 21-22, large margins, full o.g. and fresh color, small thin spot in top right margin only (cat. \$2,000.) (See color plate)..... Est.   | 1,500-2,000 |



350



357



363



362



364



366



371



373



377



379



382

- 356 **#3, 2c Green**, top right sheet margin block of ten (5x2), full o.g., mostly large margins, left hand block of four largely severed and rejoined with hinge, 2 stamps faulty at top and right hand pair gum crease (cat. \$4,900. as 2 blocks and pair) (See color plate).....Est. 2,000-2,500
- 357 **#4, 5c Dark Blue**, o.g., left sheet margin strip of three, large margins, gum wrinkles, very fine (cat \$370.) ..... Est. 250-300
- 358 **#4, 5c Pale Blue**, Stone 2, unused corner margin block of four, large margins, light crease mostly between stamps, very fine appearance (cat \$600.) (See color plate) ..... Est. 250-300
- 359 **#4, 5c Blue**, top sheet margin block of six, large part o.g., full margins, top right stamp with colorless printing flaw, fresh, very fine (cat \$850.) ..... Est. 750-1,000
- 360 **#4, 5c Blue**, mint block of six, full o.g., close to mostly full margins, fresh color, bottom center stamp small thin spot (cat \$850.) (See color plate) ..... Est. 500-750
- 361 **#4, 5c Dark Blue**, Stone 2, bottom sheet margin unused block of twenty (4x5), large margins, a few insignificant paper flaws, apparently natural, minor toning on a few stamps, still a very fine multiple (cat \$3,000. as 5 blocks) (See color plate) ..... Est. 1,500-2,000
- 362 **#4b, 5c Light Milky Blue**, complete to full margins, blue grid cancel, on small piece with blue “Raleigh N.C. Jul 19” pmk, ex Lehman, very fine. .... Est. 100-150
- 363 **#4b, 5c Light Milky Blue**, top sheet margin copy, full margins except close at bottom left, gum soak, tied to small piece by blue “Taylorsville N.C.” pmk ..... Est. 100-150
- 364 **#5, 10c Deep Rose**, o.g., bottom sheet margin rejoined pair showing “Lith. of Hoyer & Ludwig Richmond” part imprint, large margins, minute thin speck in margin, marginal rub, rejoined with hinge, ex Caspary, very fine appearance (Dietz cat \$2,400. as 2 singles) (See color plate) ..... Est. 2,000-2,500



- 365 **#5, 10c Rose**, mint block of four, large margins, full slightly toned o.g., one stamp minute thin speck, fresh, very fine appearance, probably the finest known block (cat \$8,000.) ..... Est. 5,000-7,500
- 366 **#7, 5c Blue**, horiz. pair, full margins, tied to small piece by straight line “Jackson” pmk, very fine. . . Est. 100-150





327



351

354



355

358



365



370



378



347



352



356



353



350



364



346



361



359



369



368





449



Jeff. Davis, Pres.

452

Alex. H. Stephens, Vice Pres.



464

Mr. A. G. Jassup  
Red Oak Grove  
Charlotte, C.G.Rev. B. Halstead,  
Lexington  
Mass. C.

477

M. J. Jassup  
Ship's Board  
Mass. City

518

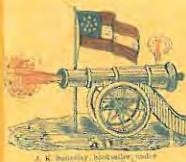
To Mr. Joseph W. Rigney  
La. Charles  
La.

483



517

Capt.  
4th Regiment  
Mass.

491

Mrs. J. D. Knicker  
Conway, Me.

The Great Battle at Manassas, Sept. 30th, 1862.

514



516

Col. John B. Darnall  
Macon  
Debb. Co.Wm. G. Noble Esq.  
Athens  
Ga.

526

Mrs. E. Sarah Nelson  
Garrison  
M. E. Eymond  
Texas

519

Stephen Crosby  
Comp. of Ind. Land Office  
Hartford  
Conn.

523

John Chapman  
Jeffersonville  
Ind.

525

W. Hubbard  
Purdueville  
Ind.

524

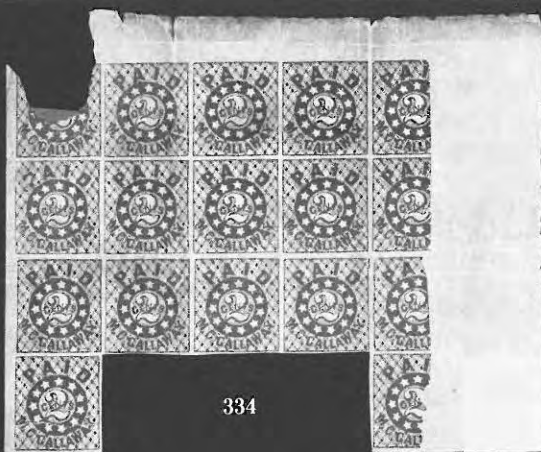

334

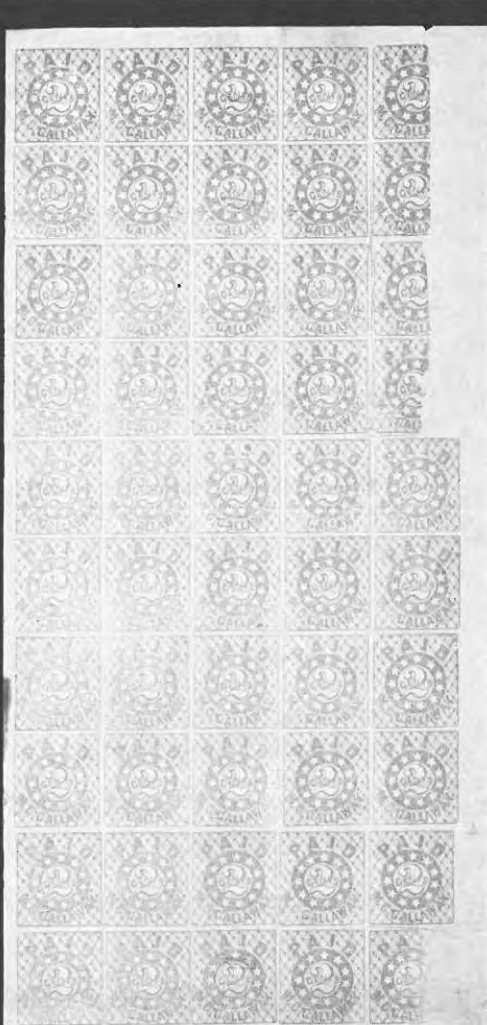

335



347



361

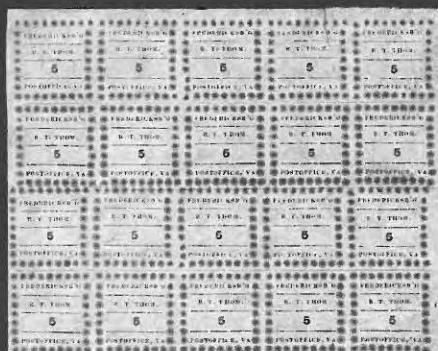

326



352



|     |  |             |
|-----|--|-------------|
| 367 | <b>#7, 5c Blue</b> , o.g., right sheet margin block of four, top right stamp <b>white necktie</b> variety, full margins, light tone spot not affecting the variety (Dietz cat \$170.)..... Est.  | 100-150     |
| 368 | <b>#8, 2c Brown Red</b> , o.g., block of nine, complete to full margins, bottom right stamp just touched, top center stamp thin spot, fresh, fine appearance (cat \$400.) (See color plate)..... Est.  | 200-250     |
| 369 | <b>#8, 2c Dark Brown Red</b> , o.g., side sheet margin block of ten (5x2), full to large margins, bottom left corner stamp thin spot, fresh, very fine block (cat \$490.) (See color plate)..... Est.  | 250-300     |
| 370 | <b>#9, Ten Cents Blue</b> , unused block of four, close to full margins, tiny tear in margin at bottom left, top left stamp light gum tone spot (cat \$3,500.) (See color plate)..... Est.   | 1,000-1,250 |
| 371 | <b>#10, 10c Blue Frameline</b> , part o.g., horiz. pair showing complete vertical lines and part of top line at right, lightly toned, ex Grant (cat \$6,500)..... Est.   | 2,000-2,500 |
| 372 | <b>#11-12, 10c Greenish Shades</b> , the mounted collection of 9 imprint and plate number blocks of 20, mostly full o.g., incl. plate No. 2 and No. 4 without imprint, A & D pl. no 2, A & D. pl. no 2 with Daly cancelled, Archer only pl. no 1 (2), pl. no 3, A & D removed pl. no 4, and Keatinge & Ball pl. no 2, some faults, mostly very fine (cat \$2,000. +)..... Est. | 1,000-1,250 |
| 373 | <b>#11, 10c Gray Blue</b> , vertical strip of four, large margins, ms cancel and part strikes "Guineys Va June" pmk, ex Hill, very fine..... Est.  | 100-150     |
| 374 | <b>#11, 10c Greenish</b> , vertical block of eight with very large margins, "Atlanta Ga Aug 20" pmks, extremely fine (cat \$550. as two blocks of 4)..... Est.   | 750-1,000   |
| 375 | <b>#11e, 10c Greenish Blue</b> , unused block of eight, <b>perforated</b> , left hand pair vertical crease, P.F. cert, very fine appearance (cat \$1,100.)..... Est.   | 300-400     |
| 376 | <b>#12, 10c Dark Blue</b> , Keatinge & Ball, cross gutter block of eight, usual dark o.g., full margins (Dietz cat \$420. as pairs)..... Est.  | 200-250     |
| 377 | <b>#13, 20c Green</b> , mint horiz. pair, full o.g., extremely fine (cat \$65.)..... Est.  | 50-75       |
| 378 | <b>#13, 20c Green</b> , unused cross gutter block of eight, large margins, bottom right stamp thin spots, minor wrinkles, fresh, very fine appearance (Dietz cat \$670. as 2 gutter pairs and 2 pairs) (See color plate).... Est.  | 250-300     |
| 379 | <b>#14, 1c Orange</b> , o.g., top right sheet margin strip of five, large margins, very fine (cat \$360.)..... Est.  | 150-200     |
| 380 | <b>Sperati Forgery</b> of 10c Rose (#5) signed die proof with "Sperati Reproduction" hs on reverse, very fine..... Est.  | 200-250     |
| 381 | <b>Sperati Forgery</b> of 10c Blue (#9) signed die proof with "Sperati Reproduction" hs on reverse, very fine..... Est.  | 200-250     |
| 382 | <b>Sperati Forgeries</b> , three copies of 10c Blue (#9) each with "Sperati Reproduction" hs on reverse, unused example, Mobile, Alabama pmk and the impossible "New York Paid Jul 10" cds, fine to very fine group..... Est.  | 500-750     |



329



330



331



332



333



346



351



354



355



358



356



359



360



367



368



370



375



376



374



369



380



381



378



## CONFEDERATE STATES NAVY

- 383 **C.S. Navy**, 2 printed items, circular, 1p, 4to, signed in type by James A. Semple, Paymaster, Richmond, July 30, 1864, Office of Orders and Detail regarding soap and tobacco rations for sailors, the second a blank accounts current form with "C.S.N." imprint at top, the first slightly aged and repaired folds. . Est. 200-250
- 384 **Blockade Cover**, ms "Comm S. Barron C.S. Navy" endorsement on blockade cover from Comm. Samuel Barron, Commander of C.S.A. Naval forces in Europe from 1863-1865, while at Paris, France, to his daughter at Warrenton, N.C., entered the mails with "Wilmington N.C. Sep 26" cds, "Ship" hs and ms "12" (10+2) ship rate, **forwarded** to Charlotte C.H., Va. with "Warrenton N.C. Sep 29" cds and "10" due hs, believed to be an 1864 usage, cover repaired tear at left, an extremely fine usage. . . . . Est. 7,500-10,000
- 385 **Confederate Naval Agents in Europe**, 2½ page folded letter from Lt. William Sinclair, C.S.N. (signed "Tarry") to Commodore Samuel Barron, C.S.N. (John Samuels) in Paris, dated "Sept 6, 1864" from Liverpool with 4d adhesive tied, written to refute charges of indiscretion as the cause of his failure to get the "C.S.S. Texas" to Sea, built as the "Pampero" and similar to the "C.S.S. Alabama" Barron gave up in November on trying to launch the vessel, this extremely fine letter was written up in July, 1980 Confederate Philatelist, very fine. . . . . Est. 1,000-1,250
- 386 **Flag of Truce** endorsement on long, C.S.A. "head Quarters, Department of So. Ca., Ga. and Fla." imprint cover address to Rear Admiral J.A. Dahlgren, Comdg. S.A.B. Squadron off Charleston Harbor, original enclosure **W.J. Hardee**, Lt. Genl., A.L.S., 1p, Charleston, S.C., October 13, 1864 on matching imprint stationery to Admiral Dahlgren, important letter regarding the exchange of C.S.A. soldiers for citizens taken by Dahlgren's blockading squadron, initialed by Dahlgren on reverse with "Received 19 Oct by way of P.R. ferry" referring to Port Royal ferry, cover light stains, an extremely fine flag of truce usage. . . . . Est. 1,500-2,000
- 387 **Virginia Navy**, Office of Ordinance and H'd'y imprint and Virginia State seal on orange cover to Genl. Harding at Nashville, Tenn., "Richmond Va Jul 3 1861" pmk and "Paid 10" hs, docket at left as being from M.F. Maury, the "Pathfinder of the Sea," the Virginia Navy was only in existence for 11 days (Apr 27-May 7, 1861), very fine. . . . . Est. 1,000-1,250
- 388 **Virginia Navy**, cover addressed to Capt. William Leigh, Va Navy, West Point, Va., "Richmond Va Jul 9 1861" pmk and "Paid 5 cts" hs, cover corners worn, fine. . . . . Est. 150-200
- 389 **C.S. Marine Corps**, blue cover addressed to Lieut. Edward Crenshaw, C.S.M.C., Drewry's Bluff, Va., "Paid" hs, original Oct 19, 1864 letter dated C.S. St. *Tallahassee*, Wilmington, N.C. from J.S. Jones a Marine who had served under Crenshaw on the ship, same corres. as next lot, very fine. . . . . Est. 300-400
- 390 **C.S. Marine Corp**, cover addressed to Lieut. Edward Crenshaw, C.S. Marine Corps, Drewry's Bluff, Virginia, indistinct "Greenville Ala Jan 5" pmk and ms "Paid 10," good 1865 letter from his Mother regarding fear of Yankee depredation, in 1864 the C.S. Marine Corp numbered 539 men, Crenshaw had commanded the Marine Guard on the C.S.S. *Tallahassee* and in Feb, 1865 commanded the C.S. Ironclad *Virginia II*, cover edges stained. . . . . Est. 300-400
- 391 **C.S. River Defense Service**, Gun Boat imprint cover with ms *Genl. Bragg* filled in, carried privately to "Col. J.R. Purvis, M.S.G., Gayosa House, Memphis, Tenn." cover sealed edge tears at top, the *Genl. Bragg* was captured by the Federals on June 6, 1862 near Memphis, very fine imprint. . . . . Est. 750-1,000
- 392 **Naval Commandant's Office**, Charleston, S.C. imprint on long, orange cover to Lt. Comdg. James H. Rochelle, C.S.S. *Stono*, Charleston Harbor, "forwarded by Lt. Hasker, C.N" endorsement at left, the C.S.S. *Stono* was wrecked attempting to run the blockade on June 5, 1863, very fine. . . . . Est. 300-400



PAID  
50c

Capt. William Single  
Va. Navy

West Point  
King's Mountain  
Va.

388

Care of  
M. J. M. Co.

C. S. River Defence Service.

Gun-Boat Gene Bragg

391

Cul J. R. Purvis M. S. G.



Office of Ordnance and H'd'y  
VIRGINIA NAVY.

387

Genl. H. H. H. H.  
Ashville  
Tenn.



390

Lieut Edward Grenshaw  
C. S. Marine Corps

Naval Commandant's Office,  
CHARLESTON, S. C.  
OFFICIAL BUSINESS.

392

CONFEDERATE STATES.  
Head Quarters, Department of So. Ca., Ga. and Fla.  
OFFICIAL BUSINESS.

Rear Admiral J. A. Sahlgren  
Comdg: U. S. B. Squadron  
off Charleston Harbor.

386

Per  
"Haw & Ansel" 3



Ship Letter  
Comd: S. Barron  
C. S. Navy.

SHIP X 10

Miss Emma Barron

Ms. Am. L. G. A. H. H. H.  
H. H. H. H.

384

PAID



John Samuel  
Mr. Parker  
Rev. Deane  
Paris  
France

385

389

|     |   |             |
|-----|---|-------------|
| 393 | <b>C.S.A. Navy Department</b> , Office of Orders and Detail imprint cover addressed to "Capt. S.S. Lee, C.S.N., Commanding, Drury's Bluff, James River" and redirected with ms line through imprint to "James H. Rochelle, Lieut. Comdg." the <i>Nansemond</i> , the <i>Nansemond</i> was destroyed on April 3, 1865 to preclude capture by the Federals near Richmond, cover minor edge tear, fine. . . . . Est. | 300-400     |
| 394 | <b>Confederate States Navy Department</b> , Office of Orders and Details, long imprint cover to John Letcher at Richmond, Va., pencil endorsement initialed by Letcher at left, ms "June 9 1862, order for delivery of horses & oxen given," privately carried, cover creases, fine. . . . . Est.   | 250-300     |
| 395 | <b>Confederate States Navy Department</b> , Official Business imprint on long, orange cover addressed to Comm W.W. Hunter, C.S. Navy, New Orleans, La., "Richmond Va Sep 3" cds, "Paid" hs and pencil "20" rate, ms "charge Navy Dept" endorsement, docket at side and on reverse as being from Mallory, cover restored edge tears, edge worn. . . . . Est.   | 300-400     |
| 396 | <b>C.S.A., Navy Department</b> , Office of Orders and Detail, imprint orange cover addressed to Gen. J.J. Pettigrew, care Genl. Holmes at Brooks Station, Va., 5c Green, acid streak flaw (#1, full margins) tied over imprint by "Richmond Va Mar 2 1862" pmk, cover addressed in the hand of M.F. Maury, stamp affixed over edge at top, creased, cover reduced slightly at left, ex Knapp. . . . . Est.        | 400-500     |
| 397 | <b>C.S.A. Navy Department</b> , Office of Orders and Detail, imprint on orange cover, addressed in the hand of <b>Com. M.F. Maury</b> , to Col. J.J. Pettigrew, Care of Gen Holmes, at Brooke's Station, Va., 5c Green (#1, cut in) tied by "Richmond Va Jan 31 1862" pmk, ms "X" through imprint, pencil docket as being from Maury, very fine. . . . . Est.   | 500-750     |
| 398 | <b>Confederate States Navy Department</b> , Official Business imprint on local use, rebacked front only, 2c Green (#3) tied by "Richmond Va May 22 1863" blue pmk, addressed to Maj. J.H. Parkhill, ms docketing across address and adhesive, repaired patch at top at bottom left, very fine usage. . . . . Est.   | 1,000-1,250 |
| 399 | <b>Confederate States, Navy Department</b> imprint on long cover to Flag Officer V.M. Randolph, Commanding, Mobile, Ala., pair 5c Milky Blue (#4) tied by "Richmond Va 1862" pmk, docket at left "Private letter from Commodore F. Forrest" cover edge wear and minor corner fault at bottom left, fine usage. . . Est.   | 500-750     |
| 400 | <b>Confederate States Navy Department</b> imprint cover addressed to "Col. G.H. O'Neal, Pay Master Dept., C.S. Navy, Savannah, Ga" with pair 5c Blue (#4) full margins, gum stain, tied by "Richmond Va Apr 11 1862" pmk, cove repaired at top center. . . . . Est.   | 500-750     |
| 401 | <b>Confederate States Navy Department</b> , Office of Orders and Details, long imprint cover to "Flag Officer V.M. Randolph, Commdy, Mobile, Ala., pair 5c Blue (#6, cut in) tied by "Richmond Va Jul 22 1862" cds, ms docket "Orders detaching Commander Kennedy from the Morgan" at left, light cover crease, fine. Est.  | 400-500     |
| 402 | <b>Commandant's Office</b> , Naval Station, Marion C.H., S.C. imprint cover to Society Hill, S.C., <b>Diagonal Bisect</b> of 20c Green (#13c) tied by "Marion C.H. S.C. Dec 20" pmk, docketed at left as being from E.J. Means, cover very faulty and has been affixed to stuffer card to preserve, very fine usage. . . . . Est.   | 750-1,000   |
| 403 | <b>C.S.S. Palmetto State</b> , homemade cover addressed to a Midshipman on the C.S.S. <i>Palmetto State</i> at Charleston, S.C., 10c Greenish (#12) tied by "Cheraw S.C. Feb 11" pmk, this vessel was an ironclad ram and served in harbor defense until burned upon the evacuation of Charleston on Feb. 18, 1865, very fine . . . . . Est.  | 250-300     |



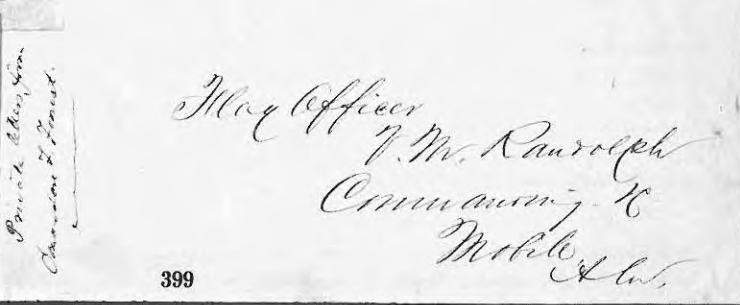
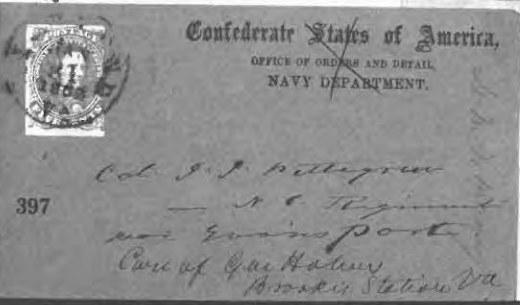
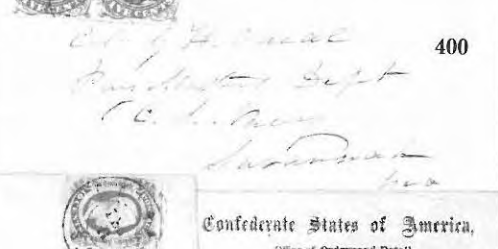
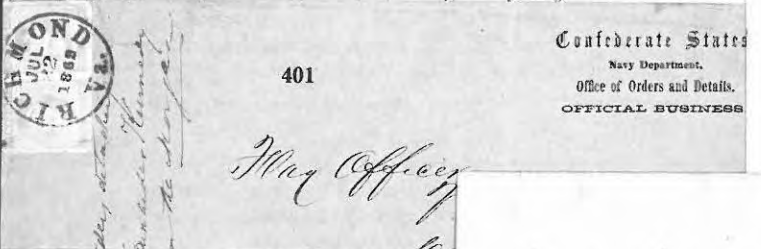
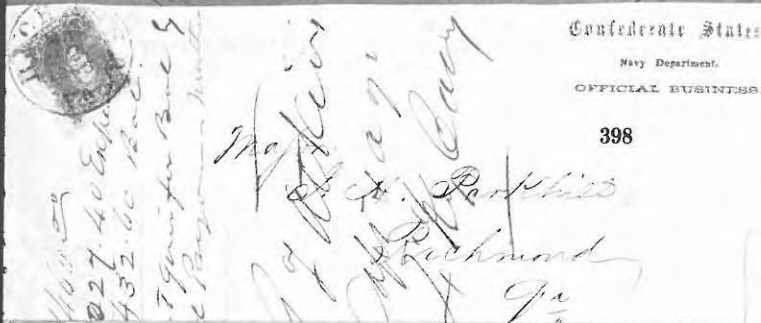
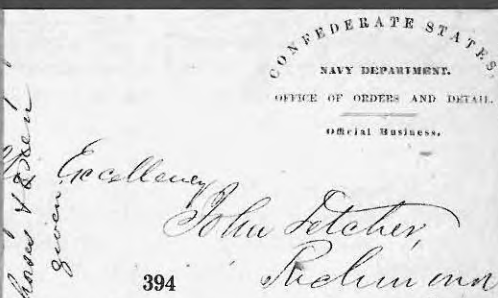
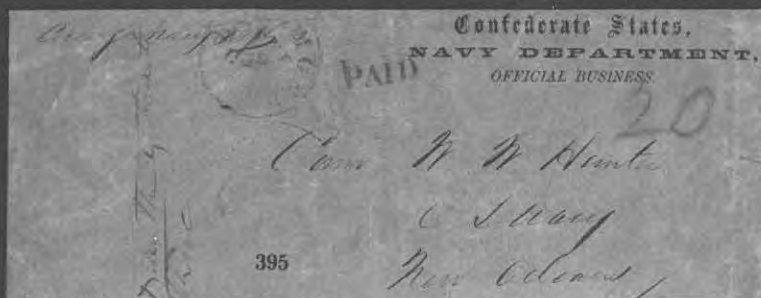

- 404 **C.S.S. Patrick Henry**, the C.S.A. Naval School Ship, cover addressed to **Lt. Comdg. W.H. Parker**, C.S.S. *Patrick Henry*, Richmond, Va., for Capt. J.P. Jones, 10c Greenish (#11) tied by "Savannah Ga Sep 6" pmk (1864), Capt. W.H. Parker was Superintendent of the C.S. Naval Academy on the *Patrick Henry* and in charge of the famous "Treasure Train" containing gold and silver in Treasury when Richmond was abandoned, very fine. . . . . Est. 500-750
- 405 **C.S.S. Nansemond**, blue cover addressed to "Lieut Comdg. J.P. Jones, C.S. Steamer Nansemond, Dury's Bluff, Richmond, Va. with 10c Blue (#11, faults) tied by "Savannah Ga Paid Nov 30" pmk, the *Nansemond* was destroyed on April 3, 1865 to preclude capture, Lieut. Jones had previously served as Flag Lieutenant on the C.S.S. *Virginia*, fine. . . . . Est. 250-300
- 406 **C.S.S. Savannah**, July 12, 1864 dateline on sailor's letter, the C.S.S. *Savannah* was an ironclad steam sloop serving on the Savannah River, she was burned on December 21, 1864 to preclude capture by Genl. Sherman, good letter mentions that writer will probably be sent to the C.S.S. *Water Witch*, original cover to Mobile, Ala with 10c Blue (#12, gum stains) tied by "Savannah Ga Jul 12" pmk, fine. . . . . Est. 200-250
- 407 **C.S.S. Virginia**, orange cover addressed to Benj. S. Herring, 2<sup>nd</sup> Asst Engr., C.S.S. Va., Portsmouth, Va., 5c Green (#1, aged, faulty) tied by "Wilmington, N.C. Apr 9" pmk of 1862, the ironclad C.S.S. *Virginia* ex *Merrimack* had engaged the U.S.S. *Monitor* in March, 1862, on May 11, 1862 the *Virginia* crew burned the vessel to prevent capture by the Federals, cover reduced at left, very fine usage. . . . . Est. 750-1,000
- 408 **Commodore Samuel Barron**, Confederate States Navy, care of Secretary of the Navy, Richmond, Virginia address on cover with "Goldsborough N.C. Aug 12" pmk and "Paid 10" hs, ms charge notation, cover reduced at top and edge repair, Barron was the C.S.N. Flag Officer at Fort Hatteras before going to Europe to outfit C.S.N. ships. . . . . Est. 250-300
- 409 **Lieut. John Grimball**, Confed. States Navy, Vicksburg, Miss. address on cover, pair 5c Blue (#6, cut in) tied by "Spartanburg S.C. Aug 16 1862" pmk, Grimball had been assigned to the C.S.S. *Arkansas* which had to be abandoned on Aug 6, 1862 after several engagements, cover **forwarded** to Columbus, Georgia with ms "Navy Dept., Jackson Free" endorsement at top as forwarding was free, no flap, soiled. . . . Est. 300-400
- 410 **Catesby Ap R. Jones**, cover addressed to him as Lt. Comda. at Naval Ord. Works, Charlotte, N.C. with vertical pair 5c Blue (#6) tied by "Savannah Ga" pmk, C.R. Jones had commanded the C.S.S. *Virginia* in the famous battle with the U.S.S. *Monitor* on March 9, 1862, cover repaired patch at top center, fine usage. . . . . Est. 200-250
- 411 **(John McIntosh Kell)**, Commander C.S.N., second in command of C.S.S. *Alabama* the famous commerce raider, cover addressed in his hand to his wife at Macon, Ga., 10c Greenish (#11, cut in) tied by "Richmond Va Oct 9 1862" pmk, very fine. . . . . Est. 150-200
- 412 **Stephen R. Mallory**, Sec. of C.S. Navy, L.S., 1¾p, C.S. Navy Department, Montgomery, April 2, 1861 to Joseph Brown, Governor of Georgia, Milledgeville, Ga., excellent letter relative to the transfer of ships *Huntress* and *Savannah* from Georgia Navy to C.S.N. the *Huntress* was the first ship to raise C.S.A. flag on the high seas, with original, long cover, C.S.A. "Navy Department" imprint, 3c Dull Red (#26, faulty) tied by "Montgomery Ala. Apr 2, 1861" C.S.A. period pmk, ms docket, cover crease, earliest recorded usage of Navy imprint. . . . . Est. 1,000-1,250
- 413 **Commander J.K. Mitchell**, C.S. Navy, Richmond, Va. address on cover, 10c Pale Blue (#2, Paterson), full margins, tied by army grid cancel, endorsed from **Col. Edw. Higgins** at left, Higgins was the defender of Fort Jackson, pencil "Rec'd Nov 7 1862" docket, cover restored edge tears, fine usage. . . . . Est. 300-400

Mary Jeff  
Jackson Tre  
Lieut. John Grimbale  
409  
Confederate States Navy



413

Commander S. H. Mitchell

Confederate States of America,  
NAVY DEPARTMENT.  
OFFICIAL BUSINESS.

Mallory  
Montgomery



at the Boats.

412

No. 2



410

McCumby  
Capt. R. Jones  
C. S. Navy

406

Mrs. Annie Levenich  
Care Wm. E. Levenich Capt.



411

Mr. J. M. Kell  
Care A. B. Munroe Esq.



405

404

Mr. Comdr. F. A. Parker  
C. S. Navy  
Richmond



Lieut. Comdr. L. P. Jones  
C. S. Navy  
Richmond



ch. 76.



PAID  
10

For Commodore Samuel Barron,  
Confederate States Navy,  
Care of Secretary of the Navy,  
Richmond, Virginia

408



S. Herring  
2nd Asst Engr  
C. S. Navy  
Portsmouth  
Virginia

407



- 414 **Asst. Surgeon Charles M. Morfit**, C.S.N., C.S.S. *Ivy*, New Orleans, La address on cover, 10c Blue (#2, H&L, full margins, faults) tied by "Macon Ga Feb 10" pmk, **forwarded** to Columbus, Ky without additional charge, 1862 docket on reverse, cover reduced at top, fine usage. . . . . Est. 300-400
- 415 **Asst. Surgeon C.M. Morfit**, C.S.N., Care Major Norman Smith, Charleston, S.C. address on blue cover, 10c Greenish (#12) tied by "Warrington N.C. Jun 24" pmk, very fine. . . . . Est. 150-200
- 416 **V.M. Randolph** cover addressed to Flag Officer Randolph, Comdg. Naval Station at Mobile, Alabama, pair 5c Green (#1, cut in) tied by blue "Petersburg Va Apr 2" pmk, fine. . . . . Est. 250-300
- 417 **Lieut. N.H. Van Zandt**, C.S. Navy, Charleston, S.C. address on pink cover, 10c Blue (#2, Paterson, faulty) tied by blue "Charlottesville Va Dec 8 1862" pmk, ms charge notation, cover faults and soiled. . . . Est. 100-150

## THROUGH THE LINES

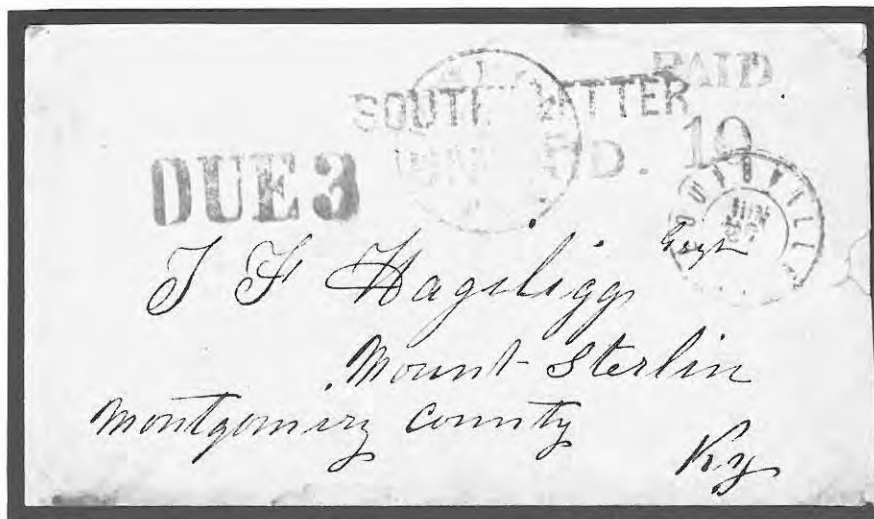

- 418 **Southern Letter Unpaid**, mostly clear, blue two line hs on cover to Mount Sterling, Ky, blue "Richmond Tex" cds and red "Paid 10" hs, blue "Louisville Ky Jun 27" cds and "Due 3" hs, 1861 docket on reverse, cover minor edge nick at right and slightly soiled at foot, the only recorded Southern Letter Unpaid with Texas origin, P.F. cert, fine (See color plate). . . . . Est. 12,000-12,500
- 419 **Monroe NC**. June 5 ms pmk and "Paid 10" on 3c Red star die entire to Manchester, Missouri, 5 days after **mails suspended**, "Dead Letter Office P.O. Dpt. Jun 29 1861" double oval hs and "Due 3 cts" hs, "Saint Louis Mo Jun 13 1861" backstamp, original letter, age stains at sides, very fine usage. . . . . Est. 400-500
- 420 **Adams Express Company New York** blue green oval hs on Cleage corres. cover to Athens, Tenn., 3c star die entire tied by "New York" indistinct pmk, Manhattan Bank corner card, C.S.A. cert, fine usage. . Est. 750-1,000

## INDEPENDENT AND C.S.A. USAGES OF U.S. RATES

- 421 **Greenville S.C.** Feb cds tying 3c Dull Red (#26) to all over design, grey, Attorney's ad cover to Pickens C.H., original Feb. 1, 1861 letter mentions "From what we learn an attack on Fort Sumter may be expected in a few days," Independent State period usage, fine. . . . . Est. 100-150



415

Asst. Surgeon C. M. Morfe  
C. S. N.  
Care Major General Smith  
Charleston  
S. C.



416

Star-Office  
V. M. Randolph  
Kindly Naval Station  
Mobile

Normal (Mc) }  
June 5-1861 } Paid 10



DUE 3 cts

Mrs. Julia S. Mether  
Care John S. Brichy Esq.  
Manchester  
Missouri



419



Lieut. N. H. Van Zandt  
U. S. Navy,  
Charleston,  
S. C.

417

Ch. 1225



J. E. Hagood, Esq.  
Pickens & Co  
S. C.

421

David Cleage Esq  
Athens  
Tenn

420

414



Asst. Surgeon Charles M. Morfe  
C. S. N.  
Care Major General Smith  
Charleston  
S. C.

|     |   |           |
|-----|---|-----------|
| 422 | <b>Houston Tex</b> Feb 13 1861 Independent State period pmk, partially clear, tying 3c Dull Red (#26) to ornate, embossed valentine cover to Lynchburg, Texas, ms notations, cover small cleaned stain at left, embossing breaks paper slightly in places, reduced slightly at left, very fine usage.....Est. | 400-500   |
| 423 | <b>Greenville Ala</b> Mar 1 1861 mostly clear pmk and grid cancel on 3c star die entire addressed to a Convention Delegate at Montgomery, fine.....Est.   | 100-150   |
| 424 | <b>Rome Ga. Apr 12</b> cds tying 3c Red star die entire to New Orleans, C.S.A. period usage, fine.....Est.  | 75-100    |
| 425 | <b>Savannah Ga.</b> Mar 12 1861 mostly clear pmk tying 3c Red star die entire to Forsyth, Ga., C.S.A. period usage, fine.....Est.   | 50-75     |
| 426 | <b>New Orleans La</b> May 10 partially clear cds, C.S.A. period and <b>Way</b> hs tying inbound 3c Red star die entire, fine .....Est.  | 500-750   |
| 427 | <b>New Orleans La</b> 21 May blurred cds tying 5c Brown (#30A) to 1861 folded letter to <b>Spain</b> , red "New York Br Pkt May 28" exchange cds, London transit bkst, blue "4R" due hs and arrival bkst, very fine (See color plate).....Est.  | 750-1,000 |

## PATRIOTICS

|     |   |             |
|-----|---|-------------|
| 428 | <b>Patriotics</b> , balance of collection, 20 covers, 18 unused and 2 privately carried with stamps added fraudulently, all C.S.A. type designs but mostly of Northern manufacture as souvenir patriotics, fine to very fine.....Est.   | 200-250     |
| 429 | <b>Patriotic Letter Sheets</b> , 2 used examples, 7 star Flag design with May 19, 1861 letter from Hopewell, Tenn. and 12 star Flag design with Feb 12, 1862 letter from Wilmington, N.C., the second with good soldier's letter describing the capture of Roanoke Island, fine.....Est.  | 100-150     |
| 430 | <b>Seven Star Flag</b> cut out design and <b>Palmetto State Flag</b> cut out design affixed over U.S. flag patriotic letter head and tied by "Gentlemen's Banner" ms, ms "Free Niggers Banner" written over U.S. flag, with piece of cover front with U.S. 3c Dull Red (#26) tied by blue "Columbia S.C. Mar 20" C.S.A. period pmk used back to the sender of the U.S. patriotic stationery at Philadelphia, slightly aged, most unusual.....Est. | 500-750     |
| 431 | <b>Seven Star Flag</b> , Jeff Davis, Prest. Alexr. H. Stephens, Vice Prest. all over design (#F7-1) used to Richmond, Va., pair and single 1c Blue (#24) tied by blue grid, matching "Lexington Va May 27" cds, flap faults, ex Antrim, very fine (See color plate).....Est.  | 4,000-5,000 |
| 432 | <b>Seven Star Flag</b> all over design (#F7-2) with "Saunders, Clark & Jones" imprint used to Rochester, N.Y., 3c Dull Red (#26, faulty) tied by blue "Cincinnati O. Mar 31" duplex pmk, ms "Confederate States of America" at top, an extraordinary usage from Ohio, very fine (See color plate).....Est.  | 5,000-7,500 |
| 433 | <b>No Lot</b>   |             |
| 434 | <b>Seven Star Flag</b> design (#F7-4) used to Salem, Va., pair and single 1c Blue (#24, faults) tied by faint "Wytheville Va Apl" pmks, cover repaired tears at top affecting design and stamps.....Est.  | 400-500     |
| 435 | <b>Seven Star Flag</b> design (#F7-5 with liberty cap) with "Office of Chandler & Co., Druggists, Main Street, Memphis" imprint used to Philadelphia, 3c Dull Red (#26, se) tied by "Memphis Ten Apr 22 1861" pre secession pmk, cover repaired patch at top center, very fine private advertising design.....Est.  | 1,500-2,000 |
| 436 | <b>Seven Star Flag</b> design (#F7-5 with liberty cap) with "Friars Point Miss Sep 25" cds, "Paid" hs and pencil "10" rate, double rate usage to New Orleans, very fine.....Est.  | 1,500-2,000 |

Emerson's Banner



MEDICINES, QUALITY IS OF THE FIRST IMPORTANCE.

T. MORRIS PEROT & CO.

Importers & Jobbers of Drugs

No. 621 Market St. & 612 Commerce St.

PHILADELPHIA.

430X

your COUNTRY.

Philadelphia, April, 18

Dear Sir:—  
Owing to the present unsettled condition of business matters, occasioning great fluctuation in prices, we have the  
pleasure to issue a regular Price Current at this time, but will give you below a statement of the market value of  
of important articles.

Miss Chap



Miss Cornwell Jones  
Care of Mrs Mary Jones  
Lynchburg Va

422



PAID 10

430X

436

Mrs Carroll Hoy, also  
New Orleans

T. Morris Perot & Co.  
621 Market St  
Philadelphia

425

Mrs Mary Lou Stephens  
P.O. No. 1



434

Co. J. W. Cant,  
Capt. R. W. Tappan



CHANDLER & CO., DRUGGISTS  
Main Street, Memphis.

435

Edwin Chilton  
908 Chestnut Street  
Philadelphia Pa



424

Mrs Carroll Hoy also  
New Orleans  
La

427

Mr. D. L. Loe & Co. President  
L. L. Loe



423

Mr. Samuel J. Robbins  
Delegate to Convention



426

Carroll. Hoy & Co.



Jeff. Davis, Pres!

Grevelin Davidson  
Care Gov. Selection  
Richmond Va.

431



U.S. Vice Pres!



Miss Harriet Gordon  
Care Dr. J. H. James

432



- 437 **Seven Star Flag** with Southern Rights banner (#F7-9) and "Whitaker, Wilmington" imprint used to Wadesboro, N.C., 3c Dull Red (#26) tied by part strike "Wilmington N.C. Apr 29" pre secession pmk, cover reduced slightly at top, no flap, age stains.....Est. 400-500
- 438 **Seven Star Flag** design (#F7-11, the only reported example) with ms list of states the writer thought would secede "N.C., Mo., Ky, Va, Md, Ark, Tenn" used to the Editor of a newspaper in Quincy, Ill., 3c Dull Red (#26) tied by "Clarksville Ten Apr 24 1861" pre Secession pmk, original letter dated "Steamer Runyan, Paducah, Apl. 23" reads "Hurrah for the Southern Confederacy-Send on your swarms of Nigger-sleaters. We will soon be ready to bury them like hogs. This is intended for your private pipe." ex MacBride, very fine.....Est. 3,000-4,000



- 439 **Seven Star Flag** design (#F7-12) used to Prince Edward C.H., Va with horiz pair **Macon Provisional**, 5c Black on Yellow (#53X3) tied by two strikes "Macon Ga Aug 7" pmks, an exceptional usage, very fine .....Est. 15,000-20,000
- 440 **Seven Star Flag** patriotic (#F7-16) **captured** usage with U.S. 3c Rose (#65) tied by indistinct "Memphis Ten" pmk, used to Iowa with ms "Captured at Jackson Miss May 14 63" around flag design, cover tear at bottom right, reduced slightly, very fine usage.....Est. 1,000-1,250
- 441 **Seven Star Flag** design (#F7-16) used to Water Loo P.O., S.C., C.S.A., negative "Union City Tennessee" pmk, ms "Juy 9" date and "10 Paid," original 1861 letter on Jeff Davis, blue medallion patriotic stationery, good soldier's letter mentions "received Lincoln's message in camp with a great deal of rejoicing. It proclaims war that seems to meet the warmest response," cover edge faults and corner repair affecting design ..... Est. 1,000-1,250
- 442 **Seven Star Flag** design (#F7-18) on cover to Col. W.M. Gist at Manassas Junction, Va., 3c Dull Red (#26) tied by partially clear "Unionville S.C. May 28" Confederate State period pmk, cover minor soiling, fine .....Est. 750-1,000
- 443 **Seven Star Flag** design (#F7 variety) unused with "I-U-KA Paid 5 cts" **provisional** hs (#42XU1) of Iuka, Mississippi, address added recently, slightly soiled.....Est. 250-300
- 444 **Eight Star Flag** albino embossed medallion with "J.J. Gage, M.D., Grenada, Miss" surrounding flag (unlisted in Dietz) used to Flat Rock, S.C., 10c Blue (#2, Hoyer & Ludwig) tied by "Grenada Miss Oct 28" pmk, cover reduced slightly at top into design, edge stains, the only reported example.....Est. 1,000-1,250



HU-KA  
PAID 500

444

443

Mrs. B. R. Linds  
Andersonville  
S. C.

Mrs. C. L. Dye  
Flat Rock Post Office  
Vershaw District  
S. Carolina



441

Mrs. C. L. Linds  
Waterloo S. C.  
S. Carolina



440

Mrs. E. E. Kuley  
W. Va.



N. C.  
Mo-  
Va-  
Md-  
Ark  
Tenn & C.

Editor Philip Snyder Esq  
Whig + Ref-  
N

438



Mrs. Caroline Saunders  
Wadesboro  
N. C.

437



Mr. E. L. Lott  
Care of Mr. Robinson  
Kearney Junction  
Va

442

|     |   |             |
|-----|---|-------------|
| 445 | <b>Eight Star Flag</b> design (#F8-7) used to Lieut. J.B. Cobb, Cobbs Georgia Legion, at Richmond, Va., "Atlanta Ga Nov 11" and "Paid 10" handstamps, cover addressed by <b>Howell Cobb</b> , cover reduced at right slightly into address, ex Caspary, very fine usage. .... Est.  | 750-1,000   |
| 446 | <b>Eight Star Flag</b> design (#F8-9) with "Le Riemondies' Southern Bitters, Plantation Pills and Cough Elixir "advertising imprint used out of the mails to Edinburgh, Miss., 5c Blue (#6) uncanceled, cover <b>turned</b> , interior usage to Carthage, Miss. with 5c Blue (#6) tied by "Mobile Ala Jun 30 1862" pmk, <b>last day 5c rate</b> , very fine design and usage. .... Est.   | 1,000-1,250 |
| 447 | <b>Eight Star Flag</b> design (#F8-10, the only reported example) used to Canicello, Virginia, 3c Dull Red (#26, perf faults) with ms cancel, ms "College Hill Miss 18 May 1861" Confederate period pmk, cover small repaired edge tear at top, very fine design. .... Est.   | 1,500-2,000 |
| 448 | <b>Eight Star Flag</b> design (#F8-13) with "Geo. Ellis, Opposite Post Office, N.O." imprint used to Natchez, Miss, "Rodney Miss Nov 12" cds and "Paid 5" handstamps, cover faults, no flap, age stains, three recorded examples. .... Est.   | 400-500     |
| 449 | <b>Eight Star Flag</b> like blue octagon (#F8-15) with illustration of building (college?) in center surrounded by "Aberdeen Mississippi, J.D. McAlister, Proprieter, Commercial," used to Columbus, Miss. with 3c Red (#26, se) with grid cancel, matching "Aberdeen Miss Apr 29" Confederate State period pmk, cover reduced slightly at right and small edge tear, the only recorded example of this design, ex Brooks and Antrim (See color plate). .... Est. | 3,000-4,000 |
| 450 | <b>Nine Star Flag</b> design (#F9-2) used to Glennville, Ala. with "Eufaula Ala Oct 2" cds and "Paid 5" handstamps, original 1861 letter, cover repaired patch at top right with part of "5" partially drawn in, edge toned at right, fine design. .... Est.  | 750-1,000   |
| 451 | <b>Nine Star Flag</b> design (#F9-2) with "Head Quarters, Chatham Artillery" blue imprint carried privately to Robertsville, S.C., cover minor edge toning. .... Est.   | 750-1,000   |
| 452 | <b>Ten Star Flag</b> , Jeff Davis Prest., Alexr. H. Stephens, Vice Prest. all over design (#F10-1) cover to Red Land, Mississippi, "Corinth Miss Jun 3" cds and oval "Paid 5" hs, no flap, one of the finest examples of the few recorded (See color plate). .... Est.  | 3,000-4,000 |
| 453 | <b>Ten Star Flag</b> patriotic (F10-2) used to Bridge Water, N.C., blue "Raleigh N.C. Aug 6" cds and red "Raleigh N.C. Paid 5" <b>provisional</b> hs (#68XU1, cat \$2,500), cover addressed to "McDowell Rifles," slightly soiled and minor reduction at left. .... Est.  | 1,500-2,000 |
| 454 | <b>Ten Star Flag</b> design (#F10-3, variety with spot at right resembling eleventh star), blue interior cover used to Cowan's Ford, N.C., partially clear "Fayetteville N.C. Oct 26 1861" pmk and "Paid 5" hs, very fine. .... Est.  | 500-750     |
| 455 | <b>Ten Star Flag</b> design (#F10-8) used to Starkville, Georgia, "Griffin Ga Aug 7" cds and "Paid 5" handstamps in different black ink from pmk, cover very lightly aged, four reported examples of this design. Est.  | 750-1,000   |
| 456 | <b>Ten Star Flag</b> design in black (#F10-11, verse 1, imprint 10) on brown cover to Raleigh, N.C., 5c Blue (#4, cut in) tied by ms cancel, blue "Concord NC May 27" pmk, cover repair patch at top center. .... Est   | 300-400     |
| 457 | <b>Eleven Star Flag</b> design (#F11-1) with "Engraved & Printed by T.S. Reynolds, Atlanta, Ga." imprint used to Hayneville, Ga., 5c Green (#) with ms cancel, partially clear "Watkinsville Ga Dec 21" cds, ms "Mis-sent & F" at bottom, cover minor edge toning at bottom left. .... Est.   | 750-1,000   |
| 458 | <b>Eleven Star Flag</b> design on yellow (#F11-5) used cover with ms "A 'secech' envelope taken from the Post Office at Pass Christian, Miss, during the night of June 22, 1862," small stain at right. .... Est.   | 75-100      |



445

Dear John B. Cobb.

Col. Georgia

Richmond



J. I. LENGFIELD,

(Successor to Dr. Leffertson.)

MANUFACTURER OF  
Leffertson's Southern Bitters,  
Plantation Pills and Cough Syrup.

446

Miss



447

Mrs Mary Jane, G Harris  
CaricelloRockbridge County  
Virginia

449

Col. Saml M.

Col.



454

Mrs Alex. Ancla  
Rural Hill,  
Cowan's Ford Post Office  
Allegheny Co. Pa.

458

A "Leuch" envelope taken  
from the Post Office at Pass Christian  
Miss., during the night of June 22 1863

457

Mrs. Salina, to

Hayward



453

Miss Mary Jane, G Harris  
Caricello

455

Mrs. Mary Jane, G Harris  
Caricello

5



451

Dear Quarters,

Chatham Artillery.



448

Miss Mary Jane, G Harris  
Caricello

450

5  
PAIDMr George H Thompson  
Jeff. Davis, Pres  
uville  
Afe

456

May G. Laverne, R. 2, 1863  
Raleigh  
N.C.

452

Alex. H. Stephens, Vice Pres.



- 459 **Eleven Star Flag** design (#F11-8) carried out of the mails to Holly Springs, Ms., Miss. Vol. soldier's endorsement at left, very fine ..... Est. 300-400
- 460 **Eleven Star Flag** patriotic (#F11-9) with "Atlanta Ga Dec 17 1861" pmk and "Atlanta Geo Paid 5" **provisional** hs (#6XU2, cat. \$4,000.) used to Decatur, Georgia, ex Emerson and Brooks, signed Dietz, extremely fine ..... Est. 4,000-5,000
- 461 **Eleven Star Flag** design (#F11-9) "Bartow" imprint used to Georgetown, Ga., "Macon Ga Jul 30" pmk and "Paid 5" handstamps, very minor soiling, fine ..... Est. 500-750
- 462 **Eleven Star Flag** design (#F11-9) with "Fast Colors. . . warranted not to run" slogan, 5c Green (#1, faulty) tied by partially clear "La Grange Ga" cds, minor age spots ..... Est. 750-1,000
- 463 **Eleven Star Flag** design (#F11-10) with "I go to Illustrate Georgia-Bartow" slogan used to Griffin, Ga., horiz pair 5c Green (#1, rub at top) tied by "Tudor Hall Va Feb 24 1862" pmk, cover sealed tear at top, fine design ..... Est. 1,000-1,250



- 464 **Eleven Star Flag** design (#F11-11) in colors on reverse of all over design, green "E.R. Poole, Commission Merchants, New Orleans" advertising cover to Red Oak Grove, Va., horiz pair New Orleans **provisional** 5c Brown on Bluish (#62X4, full margins) tied by "New Orleans La Nov 6" pmk, cover with 2 minor rubs spots and ms docket notations, extremely fine usage (See color plate) ..... Est. 5,000-7,500
- 465 **Eleven Star Flag** design (#F11-11, imprint 16) rebacked front only used to Jackson, Miss, "Richmond Va Jul 9 1861" cds and "Paid 10" hs, fine design ..... Est. 200-250
- 465 **Eleven Star Flag** design (#F11-11, imprint 16) rebacked front only used to Jackson, Miss, "Richmond Va Jul 9 1861" cds and "Paid 10" hs, fine design ..... Est. 200-250
- 466 **Eleven Star Flag** design in yellow (#F11-14) used to Macon, Georgia, "Tudor Hall Va Sep 7" cds and "Paid 10" hs, cover repair at top, three recorded examples of this design ..... Est. 750-1,000
- 467 **Eleven Star Flag** design, black on pink (#F11-16, imprint 11, slogan 2, verse 2) used to Pedlar Mills, Va., 5c Green (#1, complete margins) with large grid Army Camp cancel, cover slightly edge worn and small tear ..... Est. 750-1,000

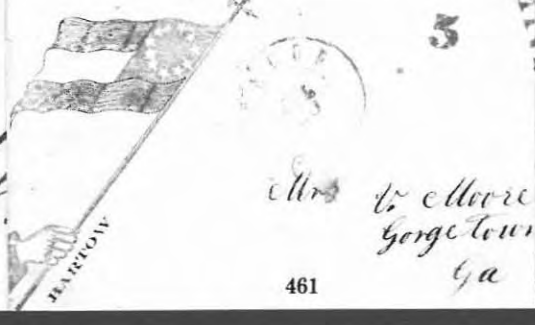
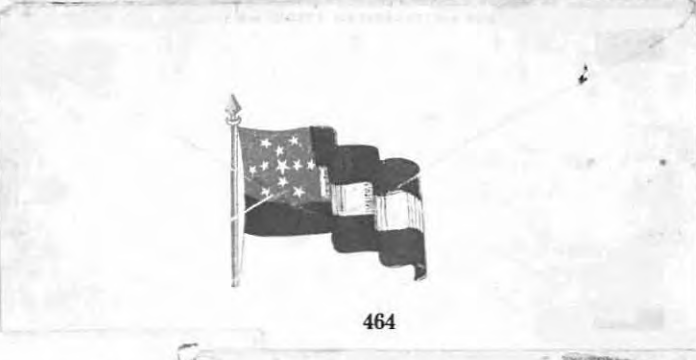
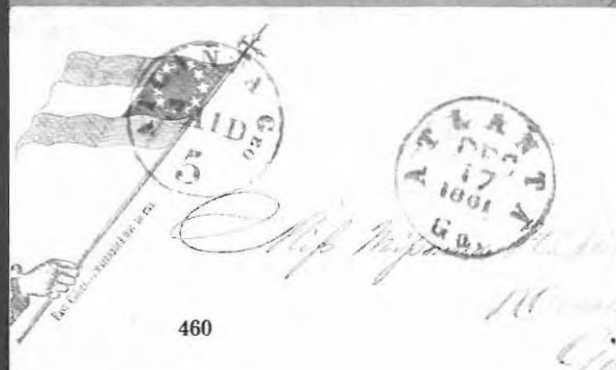

|     |  |             |
|-----|--|-------------|
| 468 | <b>Eleven Star Flag</b> design, black on green (#F11-16, imprint 11, slogan 2, verse 2) used to Petersburg, Va. with 5c Green (#1, cut in) tied by "Richmond Dec 21 1861" pmk, no flap, reduced slightly at top, faults<br>..... Est.  | 500-750     |
| 469 | <b>Eleven Star Flag</b> , black design (#F11-16, verse 7) addressed to a Capt. at Mobile, odd fragment that appears to have "Mobile, Ala" printed at top, tied by "Paid" in circle hs, apparently a drop rate usage, it has been suggested tht the fragment could be local currency or a routing slip, reduced at foot, an enigmatic usage<br>..... Est.   | 500-750     |
| 470 | <b>Eleven Star Flag</b> design (#F11-18, imprint 33), rebacked front only addressed to "Brig. Gen. Dahlgren, Com. in Chief Army Sea Coast," carried privately, 5c adhesive not original, four reported examples of this design<br>..... Est.   | 200-250     |
| 471 | <b>Twelve Star Flag</b> design (#F12-3) used to Leatherwood, Va., "Richmond Va" weak cds and "Paid 5" hs, slightly foxed<br>..... Est.   | 300-400     |
| 472 | <b>Twelve Star Flag</b> design (#F12-4, verse 34) used to Peters Creek, Va., "Wytheville Va Aug" cds and "Paid" hs, cover slightly aged, about fine<br>..... Est.  | 400-500     |
| 473 | <b>Thirteen Star Flag</b> blue on yellow design (#F13-2, slogan 31) used to Bethany Church, N.C., horiz pair 5c Blue (#7, faults) with grid cancels probably not original to cover, lightened stain, fine design<br>..... Est.   | 300-400     |
| 474 | <b>Thirteen Star Battle Flag</b> design (#F13-3, imprint 8, verse 2) orange cover to "Island No. 10, Tenn." ms "Hillabee" (Ala?) endorsement at top and "John Hendung P.M." endorsement at left, neat pencil note below address "Picked up under a Virginia fence near the fortifications directly opposite Island No. 10 Tennessee, May 7 1862," side flap missing, small rub, very fine design<br>..... Est. | 1,000-1,250 |
| 475 | <b>Thirteen Star Jackson Flag</b> blue design (#F13-4) cover to Tussekiah, Va with 10c Blue (#11, K&B) with ms cancel, matching "Black & Whites Va April 17" pmk, cleaned stain and soiled, very fine design and late usage<br>..... Est.  | 1,00-1,250  |
| 476 | <b>Thirteen Star Saltire Flag</b> blue on pinkish design cover (#F13-5a, verse 25) with "Our New Flag" slogan used to Sumpter, S.C., ms "Paid 10" at top right, less than 4 recorded examples, very fine<br>..... Est.   | 1,250-1,500 |
| 477 | <b>Mississippi State Seal</b> black on yellow design (#FM-1) with "Hammond N.O." imprint, used to Lexington, Miss., 10c Rose (#5, faulty) tied by partially clear "Jackson Miss" cds, cover minor reduction at right, 7 reported examples of this design, ex Antrim, fine (See color plate)<br>..... Est.  | 1,500-2,000 |
| 478 | <b>Sailor Nailing Palmetto State Flag</b> design in black (#FSC-2, verse 2, slogan 2) used to Jeffreys Store, Va., 10c Greenish (#11, full margins) tied by "Charlottesville Sep 23 1863" pmk, cover edges restored, fine<br>..... Est.  | 1,000-1,250 |
| 479 | <b>Palmetto State Flag</b> design in blue (#FSC-3) used to New York, partially clear "Camden S.C. Feb 1" <b>Independent State</b> period cds, 3c Dull Red (#26) with grid cancel, no flap, slightly soiled, about fine<br>..... Est.   | 750-1,000   |
| 480 | <b>Cannon and Ten Star Flag</b> , blue on yellow design (CN-1, verse 3) used to Lincolnton, Ga., soldier's endorsement at top, "Knoxville Dec 7 1861" double circle pmk, "Paid" hs and "Knoxville Ten Paid 5" <b>provisional</b> hs (#47XU5, cat \$3,000.), paid over 5 variety, cover very minor reduction at right, ex Hart, very fine usage<br>..... Est.   | 2,500-3,000 |
| 481 | <b>Cannon and Flag</b> design in black (#CN-1, verse 9) on brown cover to Cobham Depot, Va., 10c Greenish (#12, complete margins) tied by "Richmond Va Dec 8" pmk, very fine<br>..... Est.   | 1,000-1,250 |



470

Brig Gen. L. ...  
Com. in Chief

Confederate States of America.

On, on to the banner, the Vindicta are coming—  
On, on to the banner, the Vindicta are coming—  
On, on to the banner, the Vindicta are coming—  
On, on to the banner, the Vindicta are coming—

Sold by J. W. Randolph,  
Richmond, Va.

Alexander Gorman Esq  
Attorney at Law  
Petersburg  
Virginia

468



To arise I to arise I to arise I to arise I  
Think of what the South has been  
Onward, on ward! strong and steady—  
Drive the vandals to their doom  
On, and let the world record be:  
Country, home, and liberty!

PAID

469

Capt. E. S. Gully  
mobile  
Belovine to Col. A. W. Colburn  
Palmont



474

John Houshington  
J.H.

WE'LL PERSEVERE



473

Mrs. J. J. Clark, Sister  
Bethany Church  
Dodd Co  
Ga.



472

Wm. As the Turner  
Farms back  
Pulaski County  
Ala.

PAID

Never again will your country's flag  
Be seen in colors so false,  
Till the specter is banished  
Till the land is in mourning!



476

OUR NEW FLAG.

The Confederation with the stars and stripes  
Has this new flag and it is the only one  
that has been made by the people of the South  
and it is the only one that has been made by the people of the South



Black & White to  
April 11

475

Mr. Thomas L. Lyndon  
Tomball  
Louisiana



477

Rev. B. Halstead,  
Lexington



471



479

C. J. Linn  
24 Chambers St  
New York



478

Confederate States of America.

On, on to the banner, the Vindicta are coming—  
On, on to the banner, the Vindicta are coming—  
On, on to the banner, the Vindicta are coming—  
On, on to the banner, the Vindicta are coming—



Wm. Linn  
Jefferson  
Jefferson



Gather around your country's flag,  
Men of the South the hour has come  
None may falter, none may lag—  
March to the sound of the life we

Mr. Richard L. Linn  
Cobb's depot  
Albemarle County Va.

481

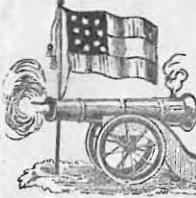

Stand firmly by your country,  
Let your faith and gratitude fly  
From the North and South,  
But keep your powder dry!

480

PAID  
Mr. Shellie, Officer  
Lexington Va  
Ga.



|     |  |             |
|-----|--|-------------|
| 482 | <b>Cannon and Flag</b> design in blue (#CN-1, verse 26a) used to Somerville, Ala, soldier endorsement at top, "Memphis Ten Dec 10 1861" cds, "Due 5" hs and very large "Due" hs, cover minor reduction at left, fine<br>..... Est.   | 1,250-1,500 |
| 483 | <b>Cannon and Eleven Star Flag</b> design (#CN-2) with "J.K. Sutterley, bookseller, under St. Charles Hotel, N.O." imprint used to Lake Charles, La., 5c Brown on White <b>provisional</b> (#62X3, cat \$3,500, touched at right) with "Paid" cancel, "New Orleans La Jul 25" cds, cover reduced slightly at right, ex Walcott and Grant (See color plate)..... Est. | 2,500-3,000 |
| 484 | <b>Cannon and Twelve Star Flag</b> black on yellow design (#CN-3, slogan 42) used to Amherst C.H., Va., blue "Norfolk Va Oct 14 1861" cds and "Paid 5c" hs, excellent soldier's letter dated "Camp Talbot" describes in detail an artillery attack on a Federal gunboat, very fine..... Est.   | 750-1,000   |
| 485 | <b>Cannon and Flag</b> black design (#CN-3, imprint 10, verse 4) used to Black Spring, N.C., "Wentworth N.C. Apr 14" <b>provisional</b> control bkst, "Nov 10" cds and "Paid 10" over "5" handstamps, the only reported example ex Haas, very fine..... Est.   | 1,500-2,000 |
| 486 | <b>Cannon and Eleven Star Flag</b> , cannon facing right (#CN-4) H.P. Hill & Co. imprint (Griffin, Ga.) used to Milledgeville, Ga., "Macon Ga" cds and "Paid 5" hs, cover repaired at right affecting rate markig, less than 10 example recorded, very fine design..... Est.   | 500-750     |
| 487 | <b>Mounted Dragon</b> design in black (#SM-1, verse 21, slogan 38) endorsed by Va soldier, "Tudor Hall Va Mar 4 1862" pmk and "Due 5" hs, no flap, reduced at top, edge tear..... Est.   | 250-300     |
| 488 | <b>Two Mounted Dragoons</b> design in black (#SM-2, verse 5, imprint 10) used to New Sterling, N.C., pair 5c Blue (#6) tied by blue "Petersburg Va" cds, this verse is one of the strongest sentiments found on patriotics, cover opened at top and bottom, age spots and creases..... Est.  | 300-400     |
| 489 | <b>Dragoons</b> design in black (#SM-2, verse 5) with J. Bonitz imprint, pair 5c Blue (#6) tied by "Richmond Va Sep 10 1862" pmk, cover slightly discolored and ink stain..... Est.  | 300-400     |
| 490 | <b>Two Soldiers</b> design in black (#SN-1, verse 11, imprint 10) on brown cover to Barclaysville, Va., vertical pair 5c Blue (#6, faulty) tied by partially clear "Wilmington NC" pmk, fine..... Est.   | 500-750     |
| 491 | <b>Soldier and Flag</b> black on green design (#SN-4) used to Conwayboro, S.C. with pair 5c Green (#1, pen cancelled) tied by "Chattanooga Ten" part strike pmk, cover corner repairs, signed Ashbrook, fine design (See color plate)..... Est.  | 1,500-2,000 |
| 492 | <b>Tent and Flag</b> design on yellow (#TF-1, imprint 5) used to Richmond, Va., "Augusta Ga Jun 22" pmk and "Paid 10" handstamp, no flap, fine..... Est.   | 400-500     |
| 493 | <b>Tent and Flag</b> design (#TF-1, imprint 5) used to Hartwell, Ga., "Big Shanty March 21" two line pmk and "Paid" hs, cover reduced at right and edges faulty..... Est.  | 400-500     |
| 494 | <b>Tent and Flag</b> design (#TF-1 with imprint 5 at side) and "Camp McDonald" below, used to White House, Ga., ms "Lithonia Ga Aug 1" pmk and "Paid 5" rate, ex Richey, fine..... Est.  | 400-500     |
| 495 | <b>Tent and Flags</b> design (#TF-5) with "Crescent Rifles" at top and "Company II, 7th Reg't La. Volunteers" below used to Richmond, 10c Greenish (#11) tied by faint pmk, cover slightly soiled and edge worn, cleaned, 5 recorded examples, ex Frazier..... Est.  | 1,500-2,000 |
| 496 | <b>Jefferson Davis</b> medallion portrait design (#JD-1) on yellow, used to Tarboro, N.C. with 5c Blue (#4) tied by "Wilmington NC 5 Paid" cds, additional poor strike to left, cover reduced at right, faults, ex MacBride<br>..... Est.  | 500-750     |



486

Mr. P. G. Taylor  
Milledgeville  
Ga.



FOR THE FUTURE WE DIFFICULT

487

Let Richmond's name  
With its walls and  
In the path of  
The South



May these Northern families, who alone  
Approach near enough to feel the point  
of a trigger.  
And have that a whole race to better than  
a slave.

488

Miss  
Mary E. Johnson  
New Sterling P.O.  
Frederick County  
Virginia



489

Mr. Nelson Lord  
Summer field  
Guilford Co.  
N.C.



490

South, arise, arise—  
back the invading foe,  
land men—aye, be free  
blood of Hammonds Row!  
who weekly only God,  
diagon hand our men  
men of the South arise,  
SWORN YOU WILL BE FREE.

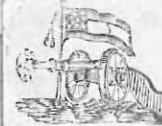

484

Reverend Benj. P. Morris  
Amherst Co. House  
Va.



492

Private R. M. Branch  
O. L. D.  
Care  
Johnson, Younger & Co.  
Richmond  
Va.



CAMP McDONALD.

494



491

Miss M. D. Hughes



495

St. John



493

Miss Essie McMane  
Hartwell  
Hawkins  
Ga.



496



485

Explores the path to a long life death.  
Tears, tears to its children's eyes.  
As here who stand the water mother land,  
And die, but never surrender.  
With the Cavalry's path, with the Cavalry's  
path.  
With the Cavalry's path and cattle  
Let Freedom's path, with their glancing  
eyes  
On down to their country's battle

Miss Mollie  
Blair  
In care  
of H. M. Mullan

Soldiers' Co. E. Walker's Regiment

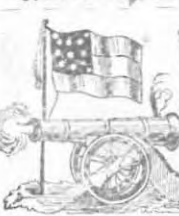

482

Mr. W. H. Hagg  
General  
Morgan County  
Alabama



To Mr. Joseph T. Rife  
New Orleans  
La.

483



|     |  |             |
|-----|--|-------------|
| 497 | <b>Jefferson Davis</b> medallion design, blue on yellow (#JD-1) used to Weldon, N.C., soldiers endorsement at top, "Wilmington N.C. Jan 18" pmk and due "5" hs, original 1862 love letter on <b>matching stationery</b> dated from Camp Grant, cover repaired tear at top affecting pmk, aged at top right..... Est.                       | 400-500     |
| 498 | <b>Jefferson Davis</b> medallion design in blue (#JD-1, verse 45) used to Nashville, Tenn., "Columbus Ky Jan 9" mostly clear cds, boxed "Paid" hs and ms "5" rate, no flap, ex Antrim, fine..... Est.  | 2,500-3,000 |
| 499 | <b>Jefferson Davis</b> medallion portrait without allegorical scene (#JD2) on small cover to Gainesville, Ala., horiz. pair 5c Blue (#6, faulty) tied by "Holly Spring Miss Oct 19" partially clear cds, cover repaired patches at top and corners, five example of this design recorded..... Est.   | 1,000-1,250 |
| 500 | <b>Jefferson Davis</b> medallion design in blue (#JD-3, verse 11a) used to Dahlonga, Ga with partially clear "Columbus Ky Nov 8" cds, boxed "Paid" hs and ms "10" rate, ms <b>Missent</b> " & ford., Danbury, Ga Nov 11" at bottom left, three example recorded of this design, slightly aged, extremely fine usage..... Est.              | 2,500-3,000 |
| 501 | <b>Jefferson Davis</b> medallion design, with eight stars, in black (#JD-4) rebacked front only to Natchez, Miss., "Rodney Miss Jan 20" cds and "Paid 5" handstamps, edges toned, 7 reported examples..... Est.  | 200-250     |
| 502 | <b>Genl. G.T. Beauregard</b> red on yellow portrait design (#GB-1) with "New Orleans Mirror print" imprint, "Tudor Hall Va Jan 8 1862" large part cds and "Due 10" hs, Ga. soldier's endorsement and addressed to Hayneville P.O., Ga., cover crease at right, fine..... Est.  | 1,000-1,250 |
| 503 | <b>Genl. P.G.T. Beauregard</b> red on yellow portrait design (#GB-1, imprint 17) used to Mount Tabor, S.C. with 10c Dark Blue, not original to cover, cover repaired tears at foot and flap added..... Est.  | 200-250     |
| 504 | <b>Allegorical River Scene</b> blue design cover (MS-1, verse 29) used to Concord, N.C., privately carried with ms "The Politeness of Mr. Godfrey Minicoff," cover small edge tear at top, very fine design..... Est.  | 500-750     |
| 505 | <b>Biblical Quotation</b> design in black (#PS-3), rebacked front only, used to military address at Shelbyville, Tenn with pair 5c Blue (#7, very faulty) with part strike cds, faulty, 4 reported example of this design . Est.   | 400-500     |
| 506 | <b>Floral Wreath</b> design (#PS-4), also known used in the North, used to Liberty, Va., two copies 5c Blue (#6, pieces added into top of each) tied by part strike cds, cover edge worn, 2 reported examples..... Est.  | 750-1,000   |
| 507 | <b>The South</b> black design (#TF-6) cover to Columbia, S.C., pair New Orleans 5c Red Brown on Bluish (#62X4, one stamp cut in) <b>adhesive provisional</b> with "Paid" cancels tied by "New Orleans La Sep 22" pmk, cover scissors cut at right and mended tears at top affecting design, P.F. cert, the only reported example..... Est. | 2,500-3,000 |
| 508 | <b>Ochlockonee Light Infantry</b> black imprint on cover to Capt. Mitchell at Savannah, Ga., "Darien Ga Dec 2" pmk, "Paid" hs and m "5" rate, 1861 docket, cover reduced slightly at right and minor edge soiling ..... Est.   | 400-500     |
| 509 | <b>Seven Star Our Flag</b> patriotic sticker (#ST-1) on brown, home made cover to Savannah, Ga., vertical pair 5c Blue (#7) pen tied, ms "Manchester S.C. Feb 7 1863" pmk, sticker appears to belong and is "tied" by stray ink spot, fine..... Est.   | 250-300     |
| 510 | <b>Sailor Nailing Flag</b> patriotic sticker (#ST-4) on cover to Aberdeen, Miss., blue "Norfolk Va Jul 10 1862" pmk and "Paid 10" handstamps, appears to be an original usage, cover opened roughly at right..... Est.   | 200-250     |
| 511 | <b>Seven Star Shield</b> patriotic sticker (#ST-7) on 3c star die entire to Baltimore, Md., "Charleston S.C. Paid Apr 6 1861" <b>Confederate State</b> period pmk, the genuine usages of this sticker are from Charleston and it appears to belong, fine..... Est.   | 300-400     |





- 512 **Sailor and U.S. Flag** design on orange, captured usage with "Rockbridge Artillery, 1<sup>st</sup> Brigade, Jackson's Corps, Army of Richmond" endorsement at right, "Richmond Va Jul 4 1862" cds and "Due 10" hs, ms "Yankee Plunder" added above design and cross through flag, ms docket, ex Walcott, very fine. . . . Est. 500-750
- 513 **L.B. Pierce**, Col 12<sup>th</sup> Pa Cavalry, lithographed portrait design cover, **captured** usage with pair 5c Blue (#6, gum soaks) tied by "Guineys Va Dec" pmk, military address to Wilmington, S.C., sender has put a ms cross through portrait, cover tear at top, faults, ex Walcott. . . . Est. 400-500
- 514 **The Great Battle at Manassas**, Sept. 30th, 1862, all over illustrated design, **captured** usage to Covington, Va. with 10c Blue (#11, faulty) tied by "Richmond Va Aug 5 1863," very fine usage (See color plate) . . Est. 750-1,000
- 515 **Onward To Victory**, Union design in colors, **captured** usage with pair 5c Blue (#7, slightly cut in) tied by dateless "Richmond Va" pmk, used to Bridgewater, Va, cover small corner spot at top right and minor reduction, fine usage. . . . Est. 300-400

### ADHESIVE PROVISIONALS

- 516 **Athens, Georgia**, 5c Purple, type II (#5X1, cat \$2,000.), large margins, light hs cancel on cover to a Col. at Macon, Georgia, partially clear "Athens Ga Dec 20" pmk, ex Hill, fine (See color plate). . . . Est. 3,000-4,000
- 517 **Baton Rouge, Louisiana** 5c Green and Carmine, maltese cross border (#11X2, cat \$2,500), large margins, tied to cover to a Capt. of the Delta Rifles at Mississippi City by clear "Baton Rouge Oct 21 1861" pmk, cover minor corner toned, very fine (See color plate). . . . Est. 2,500-3,000
- 518 **Baton Rouge, Louisiana**, 5c Carmine and Green (#11X2, cat \$2,500), touched at foot, tied to orange cover, with military address, to Ship Island by partially clear "Baton Rouge La Aug 15 1861" pmk, fine (See color plate). . . . Est. 1,500-2,000



- 519 **Beaumont, Texas** 10c Black on Pink, variety period after Beaumont (#12X2, cat \$25,000.) large margins, ms cancel, on yellow cover to Galveston, "Beaumont Tex Jul 2" pmk, cover tears and faulty, very fine adhesive (See color plate). . . . Est. 10,000-12,500
- 520 **Charleston, S.C.**, 5c Pale Blue adhesive (#16X1), full to large margins, minor edge faults, tied to cover to Scuppernon, N.C. by clear "Charleston S.C. Sep 30 1861" pmk, cover minor surface rub, very fine. . Est. 750-1,000



(20) July 11. 1862

DE 10

Mrs. Wm. M. Marshall  
Nynchburg  
Virginia

512



J. B. PIERCE  
Volunteer

513

Private J. H. Bellot.  
Cott. 1st S.C. Vols.  
Willington  
Abbeville S.C.



The Great Battle at Manassas, Sept. 30th, 1862.

514



GNV  
NO VICE



Mrs. E. V. Hatfield  
Bridgewater  
Rockingham  
N.H.

515



Capt. F. M. Harris  
Delta Rifles  
4th Regiment - L. Volunteers  
Virginia

517



Col. John B. Dumas  
Macon  
Debb. Co  
Georgia

516



Chas. L. Pettigrew Esq  
Savannah  
Ga

520



Capt. H. M. Harris  
Delta Rifles 4th Regt. L. Vols.  
Volunteers  
Ship's Island  
Savannah Ga

518

- 521 **Charleston, S.C.**, 5c Blue on White entire (#16XU1, cat \$1,000.) used to Mt. Holly, "Charleston S.C. Sept 28 1861" pmk, ms docket at top, ex Caspary, fine.....Est. 1,000-1,250
- 522 **Charleston, S.C.**, 5c Blue on Buff entire (#16XU4, cat \$1,000.) used to Johnsonville, S.C., "Charleston S.C. Sep 26 1861" pmk, very fine.....Est. 1,250-1,500



- 523 **Hallettsville, Texas**, 10c Black on Gray Blue adhesive provisional (#37X1, cat. \$15,000.) ms cancel, on 1863 entire to Austin, Texas, "Hallettsville Tex Aug 21" pmk, entire corner repair at bottom left affecting pmk, the unique example, and cover, from which catalog listing was made, P.F. cert, ex Caspary (See color plate).....Est. 20,000-30,000
- 524 **Lynchburg, Virginia**, 5c Blue (#52X1, cat \$5,000.) full margins, tied to entire to Buckingham, Virginia by "Lynchburg Va Oct 26" pmk, entire with minor sealed tear, ex Brown and Brooks, very fine (See color plate).....Est. 5,000-7,500
- 525 **Macon, Georgia**, 5c Black on light blue green, comma after "office" variety, (#53X1, Dietz, cat \$4,100.) full margins, tied to green Wesleyan Female College, Macon, Georgia imprint cover to Jeffersonville, Ga by "Macon Ga Dec 23" double circle pmk, cover corner repair at top left into imprint and bottom flap on reverse missing, an attractive usage (See color plate).....Est. 5,000-7,500
- 526 **Macon, Georgia**, 5c Black on Yellow (#53X3, cat \$4,000.) full margins incl. top sheet margin, minor surface scuff, tied to invalid U.S. 3c Red star die entire to Athens, Georgia by "Macon Ga" partially clear cds, ms math doodles at left, top left corner worn, very fine usage (See color plate).....Est. 3,000-4,000
- 527 **Macon, Georgia**, 5c Black on Yellow with floral frame (#53X3, cat \$4,000) large margins incl. top sheet margin, tied to yellow cover to Marion, Alabama by "Macon Ga Jan 28" double circle pmk, additional strike to left, P.F. cert, ex Caspary, Lehman, very fine (See color plate).....Est. 5,000-7,500
- 528 **Macon, Georgia**, 5c Black on Yellow, triple line frame (#53X4, cat \$3,500.) large margins tied to all over design, gray, Grocers illustrated ad cover to Oglethorpe, Georgia by "Macon Ga" pmk, additional "Paid 5" handstamps to right, cover slightly soiled and stain affecting "Paid" hs, signed Dietz and Ashbrook, ex Emerson, Brooks and Weatherly (See color plate).....Est. 3,000-4,000

522

Mr. John Gordon  
Johnsonville  
Ga

Capt & 2 Bn's. Also from same.  
Sept 30<sup>th</sup> 1861

Mr B. G. Dwight  
Mt. Holly P.O.  
S.C.

521

524

WESLEYAN  
FEMALE  
COLLEGE  
MACON  
GA.

525

John Chapman  
Jeffersonville  
Ga

Mr Ed W Hubbard  
Curdsville

528

Mr A. H. Green  
Oglethorpe  
Ga

George J. Davis  
Important  
Wm. G. Noble Esq  
Athens  
Geo -  
Carm  
Mrs Hill

526

527

Mrs Fannie King  
Marian  
Flabanne



|     |   |             |
|-----|---|-------------|
| 529 | <b>Memphis, Tenn.,</b> 5c Red (#56X2) two copies, one with large margins, the other cut in on one side, tied to orange cover to Lieut. C.L. Davis at Manassas, Virginia by "Memphis Ten Sep" pmk, <b>forwarded</b> with ms "Forward this letter to Lewisburg, Va, A.J. Grigsby, Commdg. 27 <sup>th</sup> Infty" notation and "Tudor Hall Va Sep 14 1861" pmk, cover reduced slightly at right and edge repairs, ex Matz, extremely fine usage. . . . Est. | 1,500-2,000 |
| 530 | <b>Mobile, Alabama,</b> vertical pair 5c Red (#58X2), full margins except touched at top, tied to "Branch Planters' Bank" imprint cover to Lynchburg, Va. by "Memphis Ten Dec 21" pmk, fine (See color plate). . . . Est.   | 1,250-1,500 |
| 531 | <b>Memphis, Tenn,</b> 5c Dark Red (#56X2, cat. \$2,250.) horizontal pair, pos 5-6, slightly cut in or touched, tied to cover to Oak Grove, Virginia by "Memphis Ten Oct 25" pmk, cover cut at angle at top, slightly soiled, rich shade, ex Seybold and Caspary. . . . Est.   | 1,250-1,500 |
| 532 | <b>Memphis Tenn</b> 5c Red adhesive (#56X2), bottom margin copy, cut in at side and top, affixed over edge of cover and tied by "Memphis Ten Nov" pmk, addressed to New Orleans with their "N.O.U.S. City Post Nov 22" partially clear <b>carrier</b> ds, ms street address added by the carrier service, extremely fine usage. . Est.  | 1,250-1,500 |
| 533 | <b>Memphis, Tenn,</b> 5c Rose (#56X2, cat \$1,000.) three large margins, tied to orange cover to Fulton, Miss. by "Memphis Ten Oct" pmk, ex Matz, very fine. . . . Est.   | 750-1,000   |
| 534 | <b>Memphis, Tenn</b> 5c Red (#56X2, cat \$1,000.), large to very large margins, tied to cover to Monticello, Arkansas by bold "Memphis Ten Sep 3 1861" pmk, cover edge soiled and slightly reduced at left, ex Matz. . . . Est.   | 750-1,000   |
| 535 | <b>Memphis, Tenn,</b> 5c Rose (#56X2, cat \$1,000.), 3 full margins, just touched at foot, tied to cover to Macon, Tenn. by "Memphis Ten Dec" pmk, cover reduced slightly at left and light soiling, ex Hessel. . . . Est.  | 500-750     |
| 536 | <b>Memphis, Tenn.,</b> 5c Red on Orange entire (#56XU3, cat \$2,750.) used to Tate's Station, Tenn., "Memphis Ten Jul 8" (1861) pmk, the <b>earliest reported</b> usage, minor repair along right edge, ex Seybold and Hessel, very fine. . . . Est.  | 2,500-3,000 |
| 537 | <b>Mobile, Alabama,</b> 2c Black (#58X1, cat. \$2,500.), three large margins, close to just touched at foot, tied to printed circular rate entire to Gainsboro, Ala. by "Mobile Ala Aug 21 1861" double circle pmk, cover rub at left, fine (See color plate). . . . Est.   | 2,000-2,500 |
| 538 | <b>Mobile, Alabama,</b> 5c Blue (#58X2, cat \$1,500.), horizontal pair, complete margins, tied to blue embossed, Wholesale Grocers cc ad cover trivial ad cover to Tally Ho, N.C. by "Mobile Ala Aug 19 1861" pmk, cover trivial bottom left corner fault, ex Weatherly, very fine. . . . Est.  | 2,000-2,500 |
| 539 | <b>Mobile, Alabama,</b> 5c Blue (#58X2, cat \$1,500.), vertical pair with full margins tied to orange cover to Waco Village, Texas by two strikes "Mobile Ala Oct 6 1861" cds, cover slightly reduced at left and wrinkles. . . . Est.  | 1,000-1,250 |
| 540 | <b>Mobile, Alabama,</b> 5c Blue (#58X2, cat \$750.), full even margins, tied to cover to New Orleans by clear "Mobile Ala Jul 18 1861" pmk, cover small edge tear, ex Meroni, very fine. . . . Est.   | 750-1,000   |
| 541 | <b>Mobile, Alabama,</b> 5c Blue (#58X2), complete irregular margins tied to blue embossed cc cover to Baldwin, Miss by "Mobile Ala Oct 13 1861" pmk, cover reduced slightly at right and minor edge faults. . . . Est.  | 500-750     |
| 542 | <b>Nashville, Tenn,</b> 5c Carmine (#61X2, cat \$1,750.), full to large margins incl. sheet margin at top, tied to cover to Fayetteville, N.C. by blue "Paid" cancel, matching "Nashville Tenn Aug 25 1861" pmk, no flap, signed Dietz, fine (See color plate). . . . Est.  | 2,500-3,000 |

531

Mr George H. Lee  
Oak Grove  
Westmoreland County  
Virginia

530

John S. Waugh Esq. Clerk  
Lynchburg  
Virginia

529

Barron, N.  
York

532

534

Mr Thomas A. Haislip  
Monticello  
Drew County

533

535

Miss S. A. Mitchell  
Macon

537

536



538



Waller Co.  
Greensboro  
Ala.



541

Mr. W. P. Hag  
Baldwin

540

Mr John S. Hardie  
New Orleans  
LA

539

Margaret Schwan  
San Francisco  
Waco Village  
Texas

542

T. S. Lutterloh Esq.  
Hazelville  
North Carolina

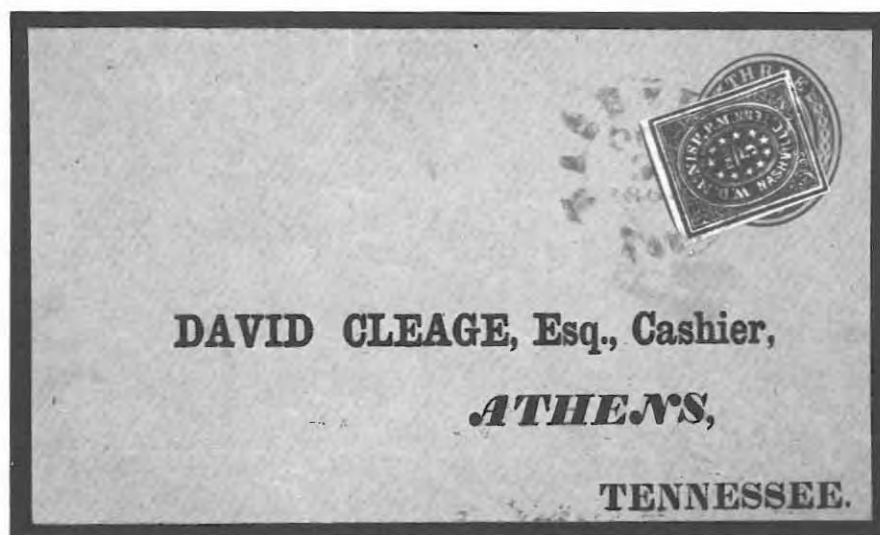

- 543 **Nashville, Tenn** 5c Violet Brown (#61X5, cat 1,750.), full to large margins, tied over invalid U.S. 3c Red entire by blue "Nashville Tenn Oct 3 1861" pmk, probably the finest of these Cleage correspondence usages, extremely fine (See color plate)..... Est. 4,000-5,000
- 544 **Nashville, Tenn,** 5c Violet Brown (#61X5, cat \$1,750.), full margins, tied to cover to Eagleville, Tenn. by blue "Nashville Ten Nov 19" pmk, cover long mended tears at left and foot (See color plate)..... Est. 1,250-1,500
- 545 **Nashville, Tenn,** 5c Violet Brown (#61X5, sealed tear) three margins, tied to cover to Connorsville, Ten by blue "Nashville Ten Oct 7 1861" pmk, cover reduced slightly at right..... Est. 1,000-1,250
- 546 **Nashville, Tenn,** 10c Green **adhesive provisional** (#61X6, 3 full margins, just touched at top) tied to front only to Norfolk, Va. by blue "Adams Express Co. Nashville Aug 4" oval hs, ex Hind, fine (See color plate)..... Est. 5,000-7,500
- 547 **New Orleans, Louisiana,** 2c Blue (#62X1, cat \$3,000.), left sheet margin copy, full margins except frame line touched at top right, tied to 1862 printed prices current to Memphis, Tenn by "New Orleans La Feb 22" cds, ex Caspary, fine (See color plate)..... Est. 3,000-4,000
- 548 **New Orleans, Louisiana,** 5c Brown (#62X3, cat \$750.), sheet margin horiz. pair, complete to full margins, tied to yellow cover to "Col. H. Marshall, Confederate Congress, Richmond, Va." by two strikes "New Orleans La Jul 14" pmk, ex Caspary, very fine..... Est. 1,000-1,250
- 549 **New Orleans, Louisiana,** 5c Brown (#62X3, cat \$750.), left sheet margin horiz. pair, complete to full margins, tied to orange cover to Independence, Texas by blurred "New Orleans La Sep 23" pmk, cover reduced at left, ex Emerson and Hill, fine..... Est. 750-1,000
- 550 **New Orleans, Louisiana,** 5c Brown (#62X3), two copies, one with close margins, the other with very large margins, tied to yellow cover to Macon, Georgia by light "New Orleans La" cds, ms docket at top ties stamp at left, flap repair..... Est. 500-750



528

Mr. A. W. Hunt  
Oglethorpe

530

J. D. Nough Esq. Esq.  
Lynchburg  
Virginia

527

Callie King  
Marion  
Alabama

543

DAVID CLEAGE, Esq., Cashier,  
ATHENS,

537

Sutterloh Esq  
Hampden  
North Carolina

A. Waller Esq  
Greensboro

547

William Edwards Esq. & Mrs. J. M. Hatchery  
Memphis  
England

544

Miss Hardy & Bros.  
Norfolk,  
Va.

546

585

H. M. Alfred Esq  
Antioch  
San Antonio

561

D. L. Rivers Esq  
Natchez  
Miss

551

562

559

Lease  
Capt. Wacker  
"Spartan Rifles"  
5 "Palmetto Reg." 40-lb Volunteers  
Capt. M. Jenkins Commander  
Tudor Hall B.O.  
Near Manassas Junction  
Virginia

560







545

Wm. E. Baird  
Cornersville  
Tenn.



544

Mr. & Mrs. J. M. Hatcher,  
Eagleville,  
Tenn.



Seixas on the loan

548

Col. Henry Marshall  
Confederate Congress  
Richmond  
Va.



Ammon Edwards  
Memphis  
Tenn.

547



Mr. B. L. Scott  
Independence  
Texas

549



Wm. H. H. H. H. H.

W. O. Troutman Esq.

17.87  
18.00  
32.30  
5.25  
1.00  
751.31

Macay  
Georgia

550



Messrs Hardy & Bros.  
Norfolk,  
Va.

546

- 551 **New Orleans, Louisiana**, 5c Brown on Bluish (#62X4), large margins, tied to cover, per "Lafourche" to Natchez, Miss. by "Pd. 5c N.O.P.O." two line hs, "New Orleans La Oct 19 1861" double circle pmk, "J.L. Riddell, P.M." hs and "Steam" arrival hs of Natchez, cover minor corner repair at top left, ex Brown, extremely fine steamboat usage (See color plate).....Est. 2,500-3,000
- 552 **New Orleans, La.**, horiz. pair 5c Brown on Bluish (#62X4), full margins, tied to cover to Athens, Tenn by "New Orleans La Aug 25" pmk, neat "Paid" cancels, small part of flap missing, very fine.....Est. 750-1,000
- 553 **New Orleans, Louisiana**, 5c Brown on Bluish (#62X4, cat. \$650.), vertical pair, full margins, tied to 1861 entire to Memphis, Tenn. by "New Orleans La Oct 9" cds, ms forwarding instructions of sender on reverse, slightly edge soiled, fine.....Est. 750-1,000
- 554 **New Orleans, Louisiana**, 5c Brown on Bluish (#62X4, cat \$650.), horiz. pair with "Paid" cancels tied to yellow cover to Barren Plains, Tenn by "New Orleans La Sep 27" cds, addressed to Col. K.C. Mason, cover reduced slightly at left and minor faults.....Est. 500-750
- 555 **New Orleans, Louisiana**, 5c Brown on Bluish (#62X4, cat \$650.), horiz. pair tied to cover to Jefferson, Texas by "New Orleans La Oct 26" pmk, ms docket at left, cover slightly edge worn, fine.....Est. 500-750
- 556 **New Orleans, Louisiana**, 5c Brown on Bluish (#62X4, cat \$275.), large margins, tied to cover to Mobile, Alabama by "New Orleans La Sep 26" pmk, very fine.....Est. 500-750
- 557 **New Orleans, Louisiana**, 5c Brown on Bluish (#62X4, cat \$275.), large margins, tied to cover to Woodville, Miss. by "New Orleans La Sep 1" cds, part flap, very fine.....Est. 300-400
- 558 **New Orleans, Louisiana**, 5c Brown on Bluish (#62X4, cat \$275.), tied to cover to Woodville, Miss. by "New Orleans La Oct 17" pmk, fine.....Est. 250-300



- 559 **Petersburg, Virginia**, 5c Red (#65X1) large margins, tied to blue embossed, Grocers cc, yellow cover to McFarlands, Va. by blue "Petersburg Va Oct 20" cds, additional strike to left, very colorful usage, very fine (See color plate).....Est. 4,000-5,000



553  
R. L. Edwards Esq  
Gayors House  
Nashville

552  
David Clagge Esq  
Cash  
Nashville

554  
Col. H. C. Mason  
Barren Plains  
Nashville  
Penn

555  
F. Mosley Esq  
Jefferson  
Tenn

557  
Hon. J. H. Benton  
Hoodville

556  
Mrs. Cornelia B. Felt  
Care Mrs. Mary Lullow  
Mobile

558  
Hon. S. A. M. ...  
Woo  
Lafayette

551  
J. L. Riddell, Esq  
D. L. Rivers Esq  
Natchez  
Miss





- 560 **Spartanburg, S.C.** 5c Black, type I, on ruled white paper (#78X1, cat \$12,500.) tied to orange, Dean correspondence cover by "Paid" cancel, "Spartanburg S.C. Jul 11 1861" pmk, part flap, ex Emerson, Brooks and Weatherly, very fine (See color plate)..... Est. 12,500-15,000
- 561 **Unionville, S.C.**, 5c Black on Grayish White (#87X1, cat \$13,500.), faulty, on McClure correspondence cover to Pacolet Mills, S.C., original Aug 3, 1861 letter dated from Unionville, cover repaired patches, four recorded examples (See color plate)..... Est. 5,000-7,500
- 562 **Unionville, S.C.**, 5c Black on Pink (#87X1 variety) on McClure correspondence cover to Pacolet Mills, S.C., faint "Unionville S.C. Sep 3" cds, August 21 (1861) letter, cover has been cleaned, believed to be the **only recorded example** on pink paper, ex Kohn (See color plate)..... Est. 15,000-20,000

## HANDSTAMPED PROVISIONALS

### ALABAMA

- 563 **Jacksonville Ala** Feb 6 1862 cds and "Paid 5 W.T.A." **provisional** hs (#110XU1, cat \$1,500.) on orange cover to Cedar Bluff, fine..... Est. 750-1,000
- 564 **Montgomery Ala** Oct 26 1861 cds and red "Paid 5 T. Welsh" **provisional** hs (#59XU1, cat \$800.) on cover to Hon. Wm. Holt at Augusta, Georgia, cover discolored along bottom and edge fault, ex Hessel, fine strikes ..... Est. 250-300
- 565 **Talladega Al.** Mar 2 cds and "I.E. Paid 10" hs on cover **home made** from ornate, parlor furniture illustrated sheet, to Prattville, original 1865 enclosure, P.F. cert, ex Haas, very fine..... Est. 500-750
- 566 **Tuscaloosa Al.** Oct 1 cds and "Paid 5" **provisional** hanstamp (#83XU1) on orange cover to Montgomery, **turned** with interior being a privately carried usage to Richmond, the "Paid 5" hs is in a different ink which supports this as being a presold provisional usage, very fine..... Est. 100-150

### FLORIDA

- 567 **Fernandina Fla** Jan 23 1862 cds and "Paid 5" hs on brown cover to Cedar Bluff, Ala, cover minor edge faults, fine strikes..... Est. 200-250



- 568 **Lake City, Florida** their control hs on flap and **provisional** "Paid 10" hs (#96XU1, cat. \$2,000.) on cover used from Charleston, S.C., 10c Blue (#11) full margins, part imprint, tied over the "Paid 10" hs by "Charleston SC May 7" pmk, adhesive lifted and hinged to left to show the "Paid 10" hs, flap faults, ex Weatherly, extremely fine usage. . . . . Est. 2,000-2,500

## GEORGIA

- 569 **Atlanta Ga** Jul 9 1861 cds and "Atlanta Geo Paid 5" **provisional** hs (#6XU2) on red embossed "Mercer University, Penfield Ga" cc college cover to Decatur, Georgia, ex Caspary, very fine. . . . . Est. 750-1,000
- 570 **Atlanta Ga** Oct 25 1861 cds and "Atlanta Geo Paid 5" **provisional** hs (#6XU2) on cover to Griffin, Ga., very fine. . . . . Est. 500-750
- 571 **Atlanta Ga.** Jun 3 1861 cds tying invalid 3c star die entire to Macon, Ga., **provisional** "Atlanta Geo. Paid 5" hs (#6XU2) at left, minor staining at left, third day of 5c rate, P.S.E. cert, very fine usage. . . . . Est. 750-1,000
- 572 **Griffin Ga.** Jun 10 cds and "Griffin Ga 5 Paid" partially clear **provisional** hs (#102XU1) on yellow cover to a member of "Zollicoffers Rifles" at Macon, Ga., original letter, cover reduced slightly into address at right and minor edge wear, less than 5 recorded examples. . . . . Est. 400-500
- 573 **Macon Ga.** Oct 30 cds and "Macon Geo Paid 5" partially clear handstamped **provisional** (#53XU1) on red on orange, embossed cc cover to Griffin, Ga., minor wrinkle. . . . . Est. 250-300
- 574 **Talbotton Ga** Jul 29 1861 double circle cds and "Talbotton Ga Paid 5" **provisional** hs (#94XU1) on invalid U.S. 3c Red star die entire to Cotton Valley, Alabama, fine. . . . . Est. 1,250-1,500
- 575 **Valdosta Ga** Jul 31 cds, "Paid" hs and "5" rate hs on invalid 3c Red star die entire to Fort Valley, Georgia, illustrated in 1959 Dietz, fine. . . . . Est. 100-150
- 576 **Warrenton Geo.** Aug 6 cds and **provisional** "Warrenton Ga 5 Paid" hs with ms "10" correction (#89XU2, cat \$1,000.) on cover to A.H. Stephens at Richmond, Va, ms 1861 docket on reverse, no flap, very minor age spots, fine. . . . . Est. 500-750

## LOUISIANA

- 577 **Tangipahoe La** Dec 8 cds and "Paid 5" hs on orange cover to Sparta, La., fine. . . . . Est. 75-100

## MISSISSIPPI

- 578 **Canton Miss** Aug 1862 cds and fancy "Paid 5" **provisional** hs (#14XU1, cat \$1,850.) on cover to New Orleans, restored tear through ds not mentioned on C.S.A. certificate. . . . . Est. 500-750

## NORTH CAROLINA

- 579 **Raleigh, N.C.** Jun 19 blue cds and red "Raleigh N.C. Paid 5" **provisional** hs (#68XU1, cat \$300.) addressed to Genl. S.F. Patterson at Patterson, N.C., very minor edge soiling, ex Hill, fine. . . . . Est. 250-300
- 580 **Raleigh, N.C.** Oct 15 blue cds and red "Raleigh N.C. Paid 5" **provisional** hs (#68XU1, cat \$300.) on orange cover to Hillsboro, N.C., part flap, ex Hill, fine. . . . . Est. 250-300
- 581 **Salem, N.C.** Sep 27 cds and "Post Office, O.A. Keehlin, P.M." **provisional** hs with ms "Paid 10" (#73XU2, cat \$1,500.) on cover to New Orleans, endorsement at left authorizing carrier delivery, cover minor faults and slightly edge soiled, ex Brown and Caspary, very fine usage. . . . . Est. 1,500-2,000
- 582 **Salem, N.C.** Jul 17 cds and "Post Office O.A. Keehln P.M." **provisional** hs (#73XU3, cat \$750.) with "Paid 5" hs on cover to Clemmons ville, N.C., no flap, ex Hill, very fine. . . . . Est. 500-750



569



570



568



571



572



579

F. Patterson  
Patterson P.O.  
N.C.



574



573



580



576



Wm A Mc Stephens  
Richmond

577



PAID 5



582

Mr J. D. Cooper  
Clemmonsville  
N.C.



575



Mr James H Hill Esq  
Fort Valley Geo



581

H. W. Fries  
J. P. Merrill & Bowles  
New Orleans



578

Wm Canoll Esq  
New Orleans  
La



- 583 **Statesville, N.C.** Jan 1 cds and boxed "Paid 5" **provisional hs** (#79XU1, cat \$500.) on cover to Eagle Mills, N.C., cover aged, ex Weatherly, fine strikes..... Est. 200-250
- 584 **Statesville, N.C.** Oct 12 cds and boxed "Paid 5" **provisional hs** (#79XU1, cat \$500.) on cover to Eagle Mills, N.C., cover soiled and faulty..... Est. 150-200

## NEW MEXICO



- 585 **Mesilla N.M.** Nov 23 (1861) cds and ms "Due 10" on cover to Austin, Texas, endorsed on reverse by "A.N. Alford, Co A., 2 M.R., C.S.A." on reverse, cover reduced at right and scotch tape repairs at top, P.F. cert, extremely fine usage (See color plate)..... Est. 12,500-15,000

## SOUTH CAROLINA

- 586 **Columbia S.C.** Nov 6 blue cds, "Paid" hs and blue oval "P.O. Columbia S.C. Paid 5" **provisional hs** (#18XU1, cat \$750.) on neat lavender cover to Sumter, S.C., ex Deats and Kohn, very fine..... Est. 500-750
- 587 **Columbia, S.C.** 5 cts, Sep 10 blue cds and "P.O. Columbia, S.C. Paid 5" blue oval **provisional hs** (#18XU1, cat \$750.) on cover to Leesville, S.C., ex Kohn, very fine..... Est. 500-750
- 588 **Columbia S.C.** Nov 14 mostly clear blue cds, "P.O. Columbia, S.C. Paid 5" blue oval **provisional hs** (#18XU1, cat \$750.) and "Paid" hs on orange cover to Concord, N.C., ex Kohn, very fine..... Est. 500-750
- 589 **Columbia S.C.** Oct 29 blue cds, "Paid" hs, and blue oval "P.O. Columbia, S.C. Paid 5" **provisional hs** (#18XU1, cat \$750) on cover to Longmires Store, S.C., cover slightly reduced at right and light discoloration, ex Kohn..... Est. 300-400
- 590 **Columbia S.C.** partially clear blue cds, "Paid" hs and "10" over "5" P.O. Columbia, S.C., blue oval **provisional hs** (#18XU3, unpriced) on long cover to Greenville, S.C., ms docket at right, cover minor edge faults, less than 4 reported examples..... Est. 1,500-2,000

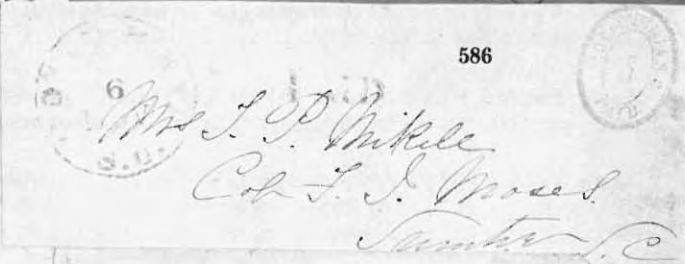
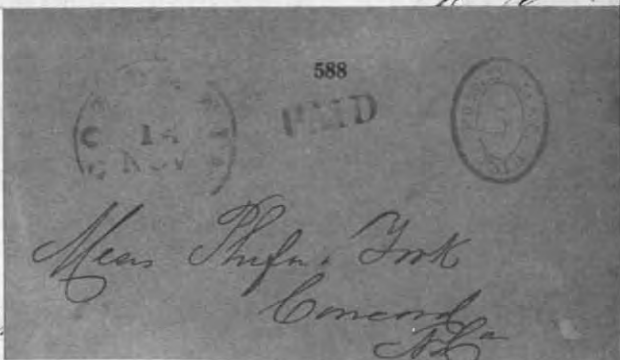
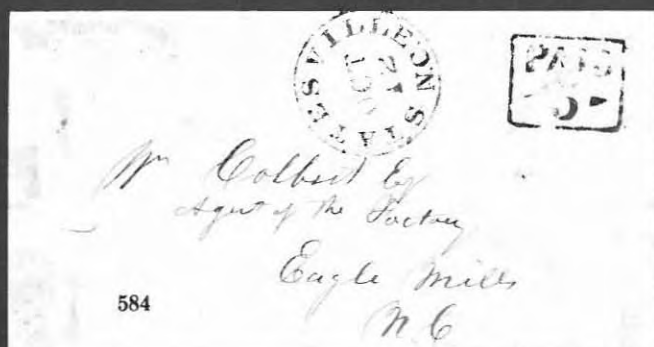

|     |  |             |
|-----|--|-------------|
| 591 | <b>Columbia S.C.</b> 5cts Sep 4 blue cds, blue "Paid 5" handstamps and blue oval post office seal <b>provisional</b> hs (#18XU4, cat \$1,000.) all on front of blue cover to Genl. Wm. Hopkins at Hopkins Turn Out, S.C., ex Hessel, extremely fine (See color plate).....Est.   | 1,500-2,000 |
| 592 | <b>Columbia S.C.</b> Aug 3 blue cds, "Paid 5" handstamps and blue oval P.O. seal <b>provisional</b> hs (#18XU4a, cat \$750.) on side flap of cover to Sumter, S.C., refolded flap to show seal, small edge repair at top and slightly soiled, ex Kohn, fine strikes.....Est.   | 500-750     |
| 593 | <b>Georgetown S.C.</b> Oct 4 1861 cds, "Paid 5" hs, and <b>provisional</b> control hs on reverse (#28XU1, cat \$600.) of cover to Flat Rock, N.C., ex Kohn, fine.....Est.  | 400-500     |
| 594 | <b>Georgetown S.C.</b> Aug 5 cds tying vertical pair 5c Blue (#7, moved and hinged to left) over "Paid 5" <b>provisional</b> hs (#28XU1), control hs on reverse, on cover to Society Hill, S.C., extremely fine usage, ex Kohn.....Est.  | 750-1,000   |
| 595 | <b>(Sumter, S.C.)</b> their "Paid 5" <b>provisional</b> hs (#80XU1) on orange cover, entered the mails with blue "Columbia S.C. Oct 2" cds, their "Paid" hs and large "5" rate hs, blue crayon strokes through the Sumter markings, used back to Sumter, apparently the sender took the unused provisional to Columbia where it was honored by the Columbia P.M., ex Kohn, extremely fine usage.....Est. | 750-1,000   |
| 596 | <b>Walterborough S.C.</b> Apr 15 magenta cds and fancy "Paid 10" <b>provisional</b> hs (#108XU2, cat \$2,500.) on gray cover to Adams Run, S.C., very fine.....Est.  | 2,500-3,000 |

## TEXAS

|     |  |             |
|-----|--|-------------|
| 597 | <b>Allenton Tex</b> crude double circle pmk and "Paid 5" hs on Jun 27, 1862 folded letter to Houston, aged and staining, very fine strikes.....Est.  | 200-250     |
| 598 | <b>Austin Tex</b> Aug 5 1862 cds and "Austin Tex Paid 10" <b>provisional</b> hs (#9XU1, cat \$1,500.) on long white cover, same correspondence and imprint as next lot, minor edge tears at top, fine.....Est.   | 1,000-1,250 |
| 599 | <b>Austin Tex</b> Sep 16 1862 cds and "Austin Tex Paid 10" <b>provisional</b> hs (#9XU1, cat \$1,500.) on long orange cover to Brig. Gen. Robert Bechem at New Braunfels, "State Of Texas, Adjutant and Inspector General's Office, Official Business" imprint, minor cover crease at left, ex Walcott, very fine.....Est. | 1,250-1,500 |
| 600 | <b>Chapel Hill Tex</b> May 9 partially clear cds and "Paid 10" handstamps on soldier's endorsed, brown cover to Galveston, reduced irregularly at left.....Est.  | 75-100      |
| 601 | <b>Galveston Tex</b> Jun 6 double circle cds, "5" hs and fancy "Paid" <b>provisional</b> hs (#98XU1, cat \$1,000.) on cover to Yorkville, S.C., cover corner repairs, very fine strikes.....Est.   | 500-750     |
| 602 | <b>Galveston Tex</b> Sep 27 double circle cds and "Galveston Tex Paid 10" <b>provisional</b> hs (#98XU3, cat \$2,400.) on cover to Columbus, Texas, less than 5 reported examples, part flap, fine.....Est.  | 2,000-2,500 |
| 603 | <b>Houston Tex</b> Aug 21 1861 black cds and red "Houston Tex Paid 5" <b>provisional</b> hs (#40XU1, cat. \$750.) on orange cover to Eutaw, Texas, cover edge worn, fine.....Est.  | 400-500     |
| 604 | <b>La Grange Tex</b> Aug 24 cds and "La Grange Txs Paid 10" <b>provisional</b> hs (#48XU2, cat \$2,000.) on cover with military address to Walkers Division at Nacagdoches, Texas, cover edge and corner faults.....Est.   | 1,250-1,500 |
| 605 | <b>La Grange Tex</b> Jan 31 1862 cds and "La Grange Txs Paid 5" <b>provisional</b> hs (#48XU1, cat \$1,500.) on buff cover to Webberville, Texas, ex Emerson, very fine.....Est.   | 1,250-1,500 |



STATE OF TEXAS,  
Adjutant and Inspector General's Office.  
Official Business.

599

Sir Gen Robert Peabody  
Comd 3rd Brig T.S.  
Acrot Dramfeld

PAID  
5

594

602



STATE OF TEXAS,  
Adjutant and Inspector General's Office.  
Official Business.

598

Brig. Gen. Robert Beckwith,  
31st Brig., U. S. A.,  
New Braunfels, TEX.

597

PAID 5

592

Col. A. D. Blanding

Mr. J. W. House, &c.

601

PAID 5

603

595

W. F. B. Hamersmith

Miss Emma C. Haven  
Yorkville  
South Carolina

604

Mr D L Lindsay  
Care of his M<sup>t</sup> S. W. H. H. H.  
Harrisburg

593

PAID  
52

600

FALL  
(19)

A circular postmark from Grange, Texas. The text "GRANGE" is at the top, "TEX." is at the bottom, and "JAN 31 1902" is in the center.

LAGRA  
PART  
5

APR 15

PAID  
10

PAID



605

Mr. John P. Jones  
Wetherill  
Texas

596

Mr. A. H. Ellis  
Adams

591

Gen Wm Hopkins  
Hopkin Turn Out  
501



## VIRGINIA

|     |  |             |
|-----|--|-------------|
| 606 | <b>Abingdon Va</b> Nov 23 cds and fancy "Paid 5 Cents" in cogged oval <b>provisional</b> hs (#2XU2, cat \$900.) on 1861 folded letter to Gov. Campbell at Lebanon, Tenn., very fine..... Est.  | 750-1,000   |
| 607 | <b>Balcony Falls Va</b> Aug 20 partially clear bluish cds and fancy "Paid 10 C.S." rate hs (Dietz cat \$1,500) on 1863 folded letter to New Market, Va., good soldier letter from the Brigade Q.M. of Maury's Division to his father, file folds, fine..... Est.   | 750-1,000   |
| 608 | <b>Danville Va</b> Oct 21 cds and "Paid 5" handstamps on blue embossed "Union Female College" design <b>col-<br/>lege</b> cover with military address to Yorktown, Va., cover slightly reduced at right, minor edge soiling, fine<br>..... Est.  | 300-400     |
| 609 | <b>Franklin Depot Va</b> Oct 24 186 <b>blue</b> cds and "Due 10" hs on "10 <sup>th</sup> Ga. Regt" endorsed, orange cover to Georgia, pmk appears green, very fine..... Est.   | 50-75       |
| 610 | <b>Norfolk Va.</b> Oct 11 1861 blue cds, "Paid" in circle and "5" rate <b>provisional</b> hs on cover, signed "A.M. Vaughan, P.M." on reverse (Dietz \$2,000.) to Scuppernong, N.C., ms docket at left, C.S.A. cert, ex Haas, very fine..... Est.  | 750-1,000   |
| 611 | <b>Norfolk Va</b> Aug 1 1861 blue cds, "Paid" in circle and "10" rate hs on blue embossed, double vignette, il-<br>lustrated ad cover to Nashville, Tenn., ms charge box notation at top, cover refolded slightly and minor<br>edge faults, ex Haas, and extremely attractive usage (See color plate)..... Est.  | 2,000-2,500 |
| 612 | <b>Richmond Va</b> Sep 6, 1861 cds and "Paid 2" hs on local use folded letter, fine..... Est.  | 200-250     |
| 613 | <b>Richmond Va</b> Mar 10 1862 cds and "Paid" hs on printed circular to Page C.H., 2c printed matter rate, cir-<br>cular from the Auditor's Office regarding a specific tax on slaves, fine..... Est.  | 150-200     |
| 614 | <b>Richmond Va</b> Jan 8 1863 cds and "Free" hs on "Post Office Department" overprinted 3c Red entire to<br>P.M. Star Plum, Miss., signed by "J.L. Harrell" as Chief of the Finance Bureau, cover mended edge tear,<br>fine ..... Est.   | 250-300     |
| 615 | <b>Richmond Va</b> cds and "Free" hs on "Post Office Department" overprinted 3c Star Die entire to the P.M.<br>at Staunton, Va., signed by B.N. Clements as Chief of the Appointment Bureau, ms filed notation at left,<br>fine ..... Est.   | 250-300     |
| 616 | <b>Richmond Va</b> Oct 23 cds and "Free" hs on C.S.A. "Post Office Department, Official Business, Chief Of<br>The Finance Bureau" overprinted 3c Red Nesbitt entire (unlisted in Dietz on this entire), signed A.<br>Dimitry, used to the P.M. at Hamburgh, original 1864 printed circular regarding the retirement of old cur-<br>rency, cover corners worn..... Est. | 300-400     |
| 617 | <b>Richmond Va</b> Aug 9 1863 cds and straight line "Due 10" hs on "Co. K, 7 <sup>th</sup> Ga. Vo." endorsed cover to<br>Atlanta, Ga., their "Due 10" arc hs struck on arrival, minor pressed wrinkles, fine..... Est.   | 100-150     |
| 618 | <b>Richmond Va</b> part strike cds and "Due 10" hs on N.C. soldier's endorsed, <b>Stephen A. Douglas</b> campaign<br>cover used to Rock Springs, N.C. an exceptional usage, fine..... Est.   | 750-1,000   |

## GENERAL ISSUES ON COVER

|     |  |         |
|-----|--|---------|
| 619 | <b>#1, 5c Green</b> , large margins, tied to "Bank of the Commonwealth" imprint cover to Lynchburg, Va. by<br>"Richmond Va Jan 2" cds, very fine..... Est. | 300-400 |
|-----|--|---------|



608

Genl. W. Martin  
Ch. Thomas, Genl.  
Adj. Genl. James D. Williams  
Richmond



606

Genl. W. B. Campbell  
Lebanon  
Va.



607

Mr. Isaac Long  
New Market  
Shenandoah Co. Va.



610

William L. Pettigrew  
Scuppernon  
N.C.



609

Miss M. Highland  
Queen Victoria  
Manassas County  
Va.



613

B. Modisette  
and Rev  
Pace C. H.



617

Wm. H. W. L.  
Ethan  
Ga.



615

Confederate States of America  
POST OFFICE DEPARTMENT  
OFFICIAL BUSINESS  
Chief of the Post Office Bureau  
Richmond, Va.



612

W. A. R. Brock  
Richmond, Va.



619

MERCHANTS BANK OF VA.



616

Hamburgh  
Shenandoah Co.  
Va.

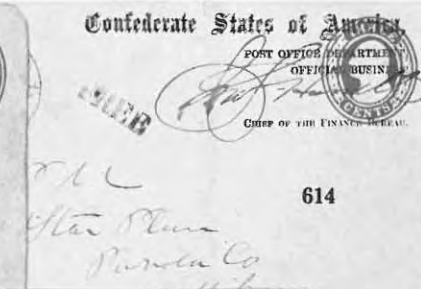

614

Star Line  
Purcell Co.  
Va.



Stephen A. Douglas

618

Mr. Le Roy, Post C. M. Co.  
85  
Mrs. Nancy A. Holmes  
Rock Spring, Va.  
Orange County  
Va.



John Whorley &  
Sobaccoist -  
Nashville -  
Tenn.

611



- 620 #1, 5c Green, top right sheet margin horizontal pair, very large margins, tied to cover to Lynchburg, Va. by "Richmond Va Jan 10 1862" pmk, cover left edge slightly soiled and worn, extremely fine pair. . . . . Est. 300-400
- 621 #1, 5c Green, sheet margin copy tied to cover to Genl. H.C. Wayne at Milledgeville, Ga., by "Savannah Ga Paid 1862" cds, ex Caspary, very fine. . . . . Est. 250-300
- 622 #1, 5c Green, faults used in combination with 5c Blue (#4, faults) on brown cover to Seville, Va., ms "5" cancels and matching "Rochelle Va Nov 1<sup>st</sup> 1862" pmk, cover corner tear, ex Kohn. . . . . Est. 250-300
- 623 #1, 5c Green, very large margins incl. sheet margin at side tied to buff cover to Lynchburg, Va by double strike "Richmond Va Jan 25 1862" pmk, very fine. . . . . Est. 200-250
- 624 #1, 5c Green, full margins, tied to cover to Montgomery, Texas by "Houston Tex Jun 1862" pmk, cover edge faults, fine usage. . . . . Est. 200-250
- 625 #1, 5c Green, large margins incl. sheet margin at right tied to home made brown cover to Temperance P.O., Va. by "Tudor Hall Nov 27 1861" pmk, cover slightly discolored, very fine adhesive. . . . . Est. 150-200
- 626 #1b, 5c Dark Green, full margins, tied to 1862, blue folded letter to Richmond by "Onslow C.H. N.C. May 3" cds, very fine. . . . . Est. 150-200
- 627 #1, 5c Green, cut in, tied to yellow cover to La Place, Ala. by "Montgomery Ala Mar 10 1862" pmk, red embossed bank cachet cut from flap and glued to front, ex Seybold, fine. . . . . Est. 100-150
- 628 #1, 5c Green, horiz pair, full margins except just touched at left, tied over provision dealers imprint cover to New Orleans by blue "Petersburgh Va 5 cts Dec 4" pmk, fine. . . . . Est. 150-200



- 629 #2, 10c Blue, Hoyer & Ludwig, full to large margins, tied to cover to Col. Lomax at Norfolk, Va. by "Montgomery Ala Dec 17 1861" pmk, blue Southern Express Co. "Montgomery, Ala Dec 18" double circle ds and their single circle hs (type II) also in blue, cover minor edge soiling which could be cleaned easily, an extremely fine usage (See color plate). . . . . Est. 5,000-7,500

621

Gen.

Henry C. Watkins  
Milledgeville

620

Merchant's Bank of Va  
Lynchburg

623

Jas F Boush Esq Cash  
Lynchburg  
VaRockell vs  
Nov 1st 1862

622

Jas F Boush Esq Cash  
Lynchburg  
Va

627

Margaret Cloud

La Place  
Madison County  
Alabama

624

M Walter  
P.O.  
not going  
to be long

625

5cts  
Messrs Carroll Hoyt & Co  
New Orleans

628

Messrs Paynter Davis & Co  
Richmond  
Va

626



- |     |  |             |
|-----|--|-------------|
| 630 | #2, 10c Blue, Hoyer and Ludwig, large margins incl. sheet margin at left, tied to cover to Col. Lomax at Norfolk, Va by "Montgomery Ala Apr 24 1862" pmk, very fine.....Est.   | 300-400     |
| 631 | #2, 10c Blue, Hoyer, full to large margins, tied to brown cover to Griffin, Ga. by mostly clear "Chat-tanooga Ten Dec 24 1862" pmk, very fine.....Est.   | 150-200     |
| 632 | #2a, 10c Light Blue, Paterson, very large margins, tied to home made cover to Lenoir, N.C. by "Fayet-teville N.C. Oct 5 1862" pmk, slightly reduced at left, very fine.....Est.  | 200-250     |
| 633 | #2, 10c Pale Blue, Paterson, full margins, faults, tied to cover to Farmville, Va., by blue "Charlottesville Va Jan 3" pmk, cover tear at top left and soiled.....Est.   | 100-150     |
| 634 | #3, 2c Green, full margins, tied to local use, Rives corres. cover to Richmond, Va by indistinct cds, P.F. cert, fine.....Est.   | 3,000-4,000 |
| 635 | #3, 2c Yellow Green, three margins, horiz. crease, tied to local use cover by "Athens Ga Jun 23" cds, fine usage.....Est.  | 2,000-2,500 |
| 636 | #3, 2c Green, five singles, some cut in, with ms cancels, minor gum soak, on homemade cover to Charleston, S.C., "Camden S.C." cds, reduced slightly at top, less then eight covers reported with 5 singles.....Est.   | 2,500-3,000 |
| 637 | #3, 2c Green, horiz strip of three and two singles, some gum soaks, most slightly cut in, tied to turned front only by "Wilton N.C.," used to Leatherwood Store, Virginia, reverse an out of the mails usage, Feb 1, 1865, to Martinsville, edge faults, crease away from adhesives.....Est. | 1,500-2,000 |



- |     |  |               |
|-----|--|---------------|
| 638 | #3, 2c Green, horizontal strip of five, mostly full margins, minor flaws, tied to cover to Richmond, Arkan-sas, by "Washington Ark Mar 20" pmks, no flap, P.F. cert., illustrated in Dietz, ex Hessel, extremely fine usage (See color plate).....Est.                                     | 10,000-12,500 |
| 639 | #4, 5c Blue, two copies, complete to full margins, minor gum stain on one, tied to long "State Of Texas, Adjutant and Inspector General's Office, Official Business" imprint cover to Brig. Genl. Bechem at New Braunfels, Texas by "Austin Tex Jul 10 1862" pmks, ex Mason, fine.....Est. | 500-750       |

631

Mrs. Sarah J. Easton  
Griffin Conn



630

Sol Tennant Lomas.

STATE OF TEXAS,

Adjutant and Inspector General's Office.  
Official Business.



632

A circular postmark from New York, dated DEC 29, 1872. The text "NEW YORK" is curved along the top, and "DEC 29 1872" is in the center.

Miss C. L. Norwood  
Lenoir  
N.C.

639

Brig.  
(13) 10. July  
12 d.

636

30  
 636

635

Col. D. C. Barrow  
 Athens  
 Ga

633

Wm. Richmond,  
P. O. A. - London.  
Sammill.

Col. A. F. Rivers  
{Engineer Bureau}  
Richmond  
Virginia

634

B. F. Gravelly Esq  
Leatherwood Stn  
Henry City  
Virginia

637



|     |   |             |
|-----|---|-------------|
| 640 | <b>#4, 5c Blue</b> , four copies, mostly full margins, pen cancels, tied to long "State Of Texas, Adjutant and Inspector General's Office, Official Business" imprint cover to Brig. Genl. R. Bechem at New Braunfels, Texas by "Austin Tex Sep 30 1862" light cds, clear strike to right, cover crease at right, mended edge nick at top, very fine usage. ....Est.                      | 500-750     |
| 641 | <b>#4, 5c Blue</b> , large margins, tied to folded A.L.S. of <b>Jefferson Beaumont</b> , dated "Indianola, Calhoun Co., Texas, March 31, 1862" to "Guy Bryan, Vol. A.D.C." at Galveston by "Indianola I Text Apr. 3 1862" pmk, important letter to the leader of the move for Texas Secession being a census of men and arms in Calhoun County, ms charge notation at top, fine. ....Est. | 400-500     |
| 642 | <b>#4, 5c Dark Blue</b> , full margins, tied to home made brown cover to Macon, Georgia by "Savannah Ga. Paid May 2 1862" pmk, original letter, very fine. ....Est.   | 250-300     |
| 643 | <b>#5a, 10c Carmine</b> , very large margins, superb dark color, boldly tied to cover, with military address, to Savannah, Georgia by "Cuthbert Ga Sep 15" pmk, cover piece torn away at bottom left and minor edge wear (See color plate). ....Est.  | 2,500-3,000 |
| 644 | <b>#5a, 10c Carmine</b> , mostly complete margins, minor faults, tied to defective cover to Forkland, Ala by "Ringgold Geo Sep 30" pmk, cover reduced at sides, P.F. cert. ....Est.   | 1,000-1,250 |
| 645 | <b>#5, 10c Deep Rose</b> , large margins, tied to orange cover to Crawford Station, Miss. by clear "Chattanooga Ten Aug 10 1862" pmk, cover minor sealed edge tear at top, ex Emerson, very fine (See color plate) ....Est.   | 750-1,000   |
| 646 | <b>#5, 10c Rose</b> , large margins, tied to cover to Yellow Branch P.O., Virginia by "Richmond Va Jul 9 1862" pmk, very fine. ....Est.   | 750-1,000   |
| 647 | <b>#5, 10c Rose</b> , large even margins, tied to buff cover to Danville, Virginia by "Richmond Va Jul 22 1862" pmk, cover two stains at top, very fine. ....Est.   | 500-750     |
| 648 | <b>#5, 10c Rose</b> , cut in at side, tied to cover <b>home-made</b> from Steamboat receipt by "Mobile Ala Jul 24 1862" pmk, small stain spots. ....Est.  | 200-250     |
| 649 | <b>#5, 10c Pinkish Rose</b> , complete to full margins, small stain, tied to brown cover to Eatonton, Ga by "Savannah Geo Paid Sep 6" cds, cover light discoloration spot, fine. ....Est.   | 200-250     |
| 650 | <b>#6, 5c Blue</b> , vertical pair and single tied to long, home made brown cover to Fork Union P.O., Va. by partially clear "New Market Va. Nov 11" pmks, apparently a short paid, multiple rate usage accepted, cover wrinkles. ....Est.  | 150-200     |
| 651 | <b>#7, 5c Blue</b> , vertical pair, tied by "Victoria Tex Jan 11" cds to dark orange, all over design, "Receiving Forwarding & Commission Merchant" illustrated ad cover from Lavaca, Texas to Cleveland, E. Tenn., ms 1863 docket on reverse, cover edge nick at top center, light stains, no flap, attractive usage. ....Est.   | 500-750     |
| 652 | <b>#7, 5c Blue</b> , horiz. pair, full margins, on brown cover to Columbus, Ga., straight line "Hatchachubee Ala" two line cancel, ms "Aug 10" date at left, fine. ....Est.   | 250-300     |
| 653 | <b>#7, 5c Blue</b> , horiz pair, complete margins, gum stains, with "Goodson" (Va.) straight line cancel on cover to Sharon, Virginia, cover age stains. ....Est.   | 200-250     |
| 654 | <b>#7, 5c Blue</b> , bottom sheet margin horiz pair tied to brown cover to Harrington, N.C. by "Charleston S.C. Apr 30" mostly clear pmk, very fine. ....Est.   | 250-300     |

642

Mr H. S. Jantz  
Macon  
Ga.



Charge Calhoun C.  
277

641

650

Neal Esqr  
Union P.O.



STATE OF TEXAS,  
Adjutant and Inspector General's Office.  
Official Postage.

640

649

D. N. Reid Esq  
Easton  
Ga.



652



Robert Becken  
St. Brig T. T.  
Braumfels  
Texas

654



653



Mrs. Margaret J. Haglberg  
Sharon Bland

651

J. H. P. Grant Esq  
Cleveland  
E. Tenn.

648

Mrs. Sallie E. Walker  
Montgomery  
Ala.

647

Mrs. Peter B. Linn  
Care Rev. C. C. Chaplin  
Danville  
Virginia

646

Mrs. Charles H. Smith  
Care Robert C. Linn  
Yellow Bluff

643

Lieut. A. G. Rutledge, Co.  
4th Savannah  
Regt. W. M. Spencer, Va.

644

Col. James I. G.  
Forkland Green  
Ala.



Mrs. John J. Matthei  
Care of Judge Linn  
Crawford Station  
Miss.  
(via Mobile)

645



|     |  |             |
|-----|--|-------------|
| 655 | <b>#7, 5c Blue</b> , horiz. pair, tied over C.S.A., Post Office Dept overprinted, U.S. 3c star die entire to Chester C.H., S.C. by "Richmond Va Feb 13 1863" pmk, ms docket at left, very fine. .... Est.  | 250-300     |
| 656 | <b>#7, 5c Blue</b> , pair, complete margins, gum stain, tied to cover to Maj. Stanley at Quincy, Flo. by "Athens Ga. Apr 27" pmk, endorsed "Via Albany" at top, <b>turned</b> and used back to Athens with 10c Blue (#11, cut in) tied by "Tallahassee Fla" pmk, fine. .... Est.   | 100-150     |
| 657 | <b>#7, 5c Blue</b> , 3 covers with horiz. pairs, incl <b>red</b> "Petersburg Va" cds, Columbus, Miss. pmk and Boutetourt Springs, Va. pmk, the last with original letter, faulty. .... Est.  | 100-150     |
| 658 | <b>#8, 2c Red Brown</b> , full margins, gum stains, tied to printed circular advertising soap making recipes by "Richmond Va Jul 6" cds, pencil addressed to the P.M. at Batesville, Va., edge faults and slightly foxed. .... Est.  | 400-500     |
| 659 | <b>#8, 2c Red</b> , vertical strip of three, complete to full margins, top stamp faulty, and vertical pair, large margins, tied to cover to the Chief Engineer, Chatham R.R., West Wake Station by "Clemmonsville NC Jul 7" partially clear pmks, <b>turned</b> with interior usage carried privately, corner faults, no flap, fine (See color plate). .... Est. | 4,000-5,000 |
| 660 | <b>#8, 2c Red Brown</b> , horiz. strip of five, minor gum stains, mostly full margins except left stamp rough at top, tied to home made cover to Dixie, P.O., Va by "Richmond Va Oct 28 1863" pmk, fine (See color plate). .... Est.   | 3,000-4,000 |
| 661 | <b>#9, Ten Cents Dark Gray Blue</b> , large margins, tied to cover to Hendersonville, N.C. by "Charleston S.C. Apr 27" pmk, early usage, very fine (See color plate). .... Est.  | 1,000-1,250 |
| 662 | <b>#9, Ten Cents Milky Blue</b> , large margins, minor gum toning at corners, tied to cover, with military address, to Magnolia, N.C. by "Pittsboro N.C." cds, minor reduction at left, fine. .... Est.  | 500-750     |
| 663 | <b>#9, Ten Cents Blue</b> , large margins, tied to brown cover to Macon, Miss by "Wartrace N. & C. R.R. May 30 1863" partially clear oval ds, cover torn roughly at right into address and piece added in, fine usage. . . Est.  | 300-400     |
| 664 | <b>#10, 10c Greenish Blue Frameline</b> , two complete frame lines, tied to home made, Dean correspondence cover to Spartanburg, S.C. by part strike "Jackson Miss Jul 6" pmk, P.F. cert, see preceeding lot, fine. .... Est.  | 2,000-2,500 |
| 665 | <b>#10, 10c Greenish Blue Frameline</b> , one complete and parts of two framelines, tied to home made Dean correspondence cover to Spartanburg, S.C. by "Jackson Miss Jul 8" pmk, the stamp on this cover was originally a pair with the stamp on cover, preceeding lot, from same correspondence, this being the left hand stamp, very fine. .... Est.          | 2,500-3,000 |
| 666 | <b>#10, 10c Frameline</b> , 2 complete lines and parts of other 2, tied to cover redirected to Uniontown, Ala by "Mobile Ala Jul 3 1863" cds, cover aged slightly. .... Est.   | 1,500-2,000 |
| 667 | <b>#10, 10c Framline</b> , two complete and two partial framelines, bottom margin copy, top right corner torn roughly, tied to brown cover to Augusta, Ga. by indistinct "Orange C.H. Va. Aug" pmk, fine. .... Est.  | 1,000-1,250 |
| 668 | <b>#10, 10c Frameline</b> , pos. 90, paper fold at top, showing parts of 3 frame lines, tied to cover to Atlanta, Ga. by "Milledgeville Ga. Jun 13" pmk, pencil "Due 10" at left, cover reduced slightly at left and refolded, signed Ashbrook. .... Est.  | 750-1,000   |
| 669 | <b>#10, 10c Greenish Frameline</b> , small parts of three lines, stains, pos 30, tied to cover to Virginia by part strike "Mobile Ala" cds. .... Est.  | 500-750     |



- 670 **#10, 10c Frameline**, one complete and one partial frameline, tied to 1863 folded letter to Gadsden, S.C. by "Mobile Ala Jul 23" pmk, very fine. . . . . Est.

500-750



- 671 **#11, 10c Greenish Blue**, vertical strip of three and single, one stamp cut in at top, tied to **Trans-Mississippi** usage cover to Cibola Selma, Texas by partially clear "Chattanooga Tenn Nov 2" field pmks, very minor reduction at left and cleaned at bottom, the only reported Trans-Miss usage from Tenn., P.F. cert, fine (See color plate) . . . . . Est. 5,000-7,500
- 672 **#11, 10c Blue**, vertical strip of four, bottom stamp cut in, tied to cover to Hillsboro, Arkansas to the care of Capt. Ingram at Grenada, Miss, **Trans-Mississippi** usage, stamps tied by indistinct "Augusta Ga Sep 23" pmks, hand carried across the Mississippi, rather heavy age discoloration, fine usage. . . . . Est. 1,500-2,000
- 673 **#11, 10c Greenish** tied to blue embossed, carriage illustrated corner card cover to Centreville Depot, Ala. by "Tuscaloosa Ala Apr 7" pmk, cover **turned** with 10c Green (#12) ms "Oakville Ala May 24 1864" pmk, cover slightly edge discolored, ex Knapp, extremely fine design. . . . . Est. 750-1,000
- 674 **#11, 10c Greenish**, cut in, tied to brown, blue, green and lavender **wallpaper** cover to Richmond, Va by blue "Columbia S.C." pmk, extremely attractive design (See color plate) . . . . . Est. 500-750
- 675 **#11, 10c Greenish Blue**, faulty, tied to N.C. "Adjutant General's Office, Roll Of Honor" imprint cover by faint "Raleigh NC Nov 6" red cds, additional strike to right, used to Col. R.H. Cowan at Statesville, N.C., the Roll of Honor was C.S.A. award for bravery, cover repair at foot and repaired edge tears, very fine imprint. . . . . Est. 300-400
- 676 **#11, 10c Greenish**, full margins, tied by pen and pencil cancels to gray and brown **wallpaper** cover to S.C., cover addressed and used with wallpaper facing out, very fine (See color plate) . . . . . Est. 250-300
- 677 **#11, 10c Dark Blue**, full margins, crease, tied to white, magenta and green on gray **wallpaper** cover to Abbeville C.H., S.C. by "Chester C.H. S.C. Jan 16" pmk, 1865 docket on reverse, part flap, very fine (See color plate) . . . . . Est. 250-300
- 678 **#11, 10c Blue** tied to cover to Macon, Miss by oval "Estelle Springs N. & C. R.R. May 18 1863" datestamp, "Macon Ga May 23" cds and matching "Missent" hs, cover edge wear, part flap, very fine usage . . . . . Est. 250-300





|     |  |             |
|-----|--|-------------|
| 679 | <b>#11, 10c Greenish</b> , close to complete margins, tied to all over design, green, grocers ad cover to Jeffries Store, Va. by "Richmond Va Aug" pmk, very minor discoloration, still fine.....Est.  | 150-200     |
| 680 | <b>#11, 10c Greenish</b> , full margins, corner fault, ms cancel on cover to Amelia C.H., Va., ms "Appomatox C.H. Sept 5" pmk, no flap.....Est.  | 150-200     |
| 681 | <b>#11, 10c Greenish</b> , full margins, tied to collection agency cc cover to Chattanooga, Tenn. by "Atlanta Ga Aug 27" cds, cover reduced at right, lightly aged.....Est.  | 100-150     |
| 682 | <b>#11, 10c Bluish</b> tied to orange, Attorney's cc cover to Greensborough, N.C. by mostly clear, <b>blue</b> "Asheboro N.C. Sep 1" cds, similar strike to left, fine.....Est.  | 100-150     |
| 683 | <b>#11, 10c Blue</b> tied to yellow cover to Ladonia, Texas by "Belleville Tex" cds with ms "Nov 29" date, cover faults, fine strike.....Est.  | 100-150     |
| 684 | <b>#11, 10c Milky Blue</b> tied to cover by "Athens Ga. Aug 11" pmk, <b>turned</b> , the original usage with 3c Dull Red (#26) tied to corner card by "Americus Ga. Dec 10" pmk, very fine.....Est.  | 100-150     |
| 685 | <b>#11, 10c Milky Greenish Blue</b> with ms "Cartersville June 4/63" cancel on yellow cover to Bremo Bluff, Va., cover minor discoloration, fine.....Est.  | 75-100      |
| 686 | <b>#11, 10c Bluish</b> , torn roughly, tied to 1864 folded letter to Greensboro, Ala. By "Selma Ala May 30" partially clear cds, letter on "Mississippi And Tennessee Railroad" imprint stationery, dated from Grenada, mentions a 60 mile detour "to avoid the Yankees at Vaugn's Station," about fine.....Est. | 75-100      |
| 687 | <b>#12, 10c Dark Blue</b> tied to reverse of cover by indistinct "Petersburg Va Sep 8" <b>red</b> cds, additional strike on front, slightly discolored.....Est.  | 75-100      |
| 688 | <b>#12, 10c Bluish</b> tied to "Superintendent's Office Virginia Military Institute" albino embossed cc cover by "Lexington Va Sep 5" cds, addressed to a Surgeon at Richmond, cover is <b>home made</b> from a mathematical table, ex Judd, fine.....Est.   | 300-400     |
| 689 | <b>#13, 20c Green</b> , complete to full margins, tied to <b>home made</b> brown cover to Danbury, N.C. by "Lynchburg Va May 16" pmk, cover minor discoloration at top left, part flap, fine.....Est.  | 500-750     |
| 690 | <b>#13, 20c Green</b> , full margins, faults, tied to cover to Powhatan C.H., Va by part strike "Richmond Va" pmk, original letter, cover edge faults, opened at sides.....Est.  | 300-400     |
| 691 | <b>#13c, 20c Green</b> , right half <b>diagonal bisect</b> tied to cover to Cross Hill, S.C. by blurred "Augusta Ga Oct 1" cds, 1864 docket, cover edge stained, fine usage.....Est.   | 1,250-1,500 |
| 692 | <b>#14, 1c Orange</b> , cover front only, fashioned from a sheet of the unissued stamp, used by Federal soldier to Indiana, ms soldier's endorsement at top left, "Old Point Comfort Aug 6" cds and "Due 3" hs, pieces missing at corners and wrinkles, the only reported period usage.....Est.                  | 5,000-7,500 |

## BLOCKADE USAGE

|     |  |             |
|-----|--|-------------|
| 693 | <b>Outbound Blockade</b> , Burckmyer corres. cover and folded letter (#31, undated but from Charleston) to Liverpool, "Bahamas My 7 1864" bkst, blue crayon rate addition, black Liverpool arrival cds and ms "2/-" due, 6 page letter, 4 pages are cross written, cover edge faults, very fine usage.....Est. | 2,000-2,500 |
|-----|--|-------------|

**BANK AGENCY OFFICE.**  
**JOHN ROBSON,**  
 Collects Notes, Drafts, &c.; Sells Heavy Goods and Country Produce, on Commission.  
**MADISON, Morgan Co. GEORGIA.**

**J. R. BULLA.**  
 Attorney at Law,  
 Asheboro, N. C.

*John Ambler*  
*Chattanooga Tenn*

681

*Levi M. Leath Esq*  
*Grassborough*  
*N.C.*

682

679

683

*Hon. M. C. Lane*  
*Ladonia*  
*Miss*

680

*Apprentice Court Ct.*  
*Sept 5*

*Ass. Comm. to S. C.*  
*Gen. George D. Lee Esq*  
*Charleston S. C.*  
*Virginia*

*Miss Caroline Dudley*  
*Americus*  
*Ga.*

684

688

*Surgeon W. F. Carrington*  
*Brewer's Patch*  
*Richmond*

687

685

*Mary D. L. Esq.*  
*Richmond*  
*Virginia*

691

*Miss A. Cunningham*  
*Grass Hill*  
*S.C.*

690

*Mr Edward S. Brown*  
*Powhatan Court House*  
*Virginia*

689

*John, Esq.*  
*Langley*  
*Stokes, N.C.*

693

*Mrs C. L. Buckner*  
*Care Messrs. Fraser & Trenchard & Co.*  
*Liverpool*

692

*Due 3*  
*Mrs. Ellen Hunt*  
*Connecticut*  
*Massachusetts*  
*Indiana*

- 694 **Macon, Georgia** to Federal held Savannah, Georgia, cover from Col. Olmstead correspondence, pencil "Pr. Flag of Truce" at top and "Exd. Macon Mch 1 1865" also in pencil, boxed "Advertised" hs of Savannah, at the time Col. Olmstead was at Fort Oglethorpe in Macon, cover discolored slightly at right, very fine usage. . . . . Est. 300-400

## FEDERAL PRISONS

- 695 **(Camp Chase)**, ms "Exmd G. Moody Col" endorsement on cover to Wheeling, (W.) Va., 3c Rose (#65) tied by so called "prison bars" cancel, "Columbus O. Jun 17" cds, cover evenly toned. . . . . Est. 200-250
- 696 **Camp Chase** Examined Lieut Col. circle hs on cover to Baltimore, 3c Rose (#65) tied by "Columbus O Mar 25" duplex pmk, cover slightly edge toned at top. . . . . Est. 150-200
- 697 **Camp Morton, Ind.**, Prisoners Letter Examined oval hs on P.O.W. Cover to Tenn. Cavalry at Bristol, Va, 3c Rose (#65, partially torn away) used with pair 5c Blue (#7) tied by "Richmond Va Mar 12" cds, blue Indianapolis Ind origin cds, cover torn roughly at right, fine usage. . . . . Est. 400-500
- 698 **Hilton Head, S.C.**, Oct 2, 1863 dateline on letter and cover from a Lt. in S.C. Volunteers, to Orangeburg, S.C., endorsed at left, ms "Appvd. E.W.F." at left, ms "Examined & Appr. E.L. Walrath, Maj. & Pro. Marshal" at right, entered the C.S.A. mails with "Pocotaligo S.C." cds and oval "Paid 10" hs, letter mentions "tediousness of captivity" and planned transfer to New York, pencil "Rec'd Feby 10 1864" docket, extremely fine usage. . . . . Est. 750-1,000
- 699 **(Morris Island)**, cover endorsed by "W.E. Johnson, Jr." one of the 600 C.S.A officers at Morris Island, used to Liberty Hill, S.C., red ms "Ex" marking, "Charleston S.C. Jan 8" pmk and "10" due hs, very fine . . . . . Est. 500-750
- 700 **(Norfolk, Virginia)**, boxed "Approved Chas. M. Weelden, Lt. Col. & Provost Marshal, District, Va." hs on cover addressed to Mrs. Julia W. Ramsay at Charlotte, N.C., C.S.A. 10c Greenish (#12, gum stains) tied by part strike "Richmond Va" cds, addressed to the wife of the Chief Engineer of the C.S.S. *Virginia*, cover gum stain to left of C.S.A. stamp (U.S. adhesive possibly removed), minor edge soiling. . . . . Est. 400-500
- 701 **(Old Capitol Prison)** "Passed W.P. Wood, Supt. Military Prison" clear hs on cover to Maryland, 3c Rose (#65) tied, "Washington D.C. Jun 1" cds, fine. . . . . Est. 200-250
- 702 **Old Capitol Prison**, Washington, D.C., the inner flag of truce cover addressed to "Asst Surgeon, Chas. M. Morfit, C.S. Navy, Prisoner of War" with "Old Point Comfort Va Oct 24" pmk and "Due 6" hs, pencil forwarder "Rec'd Oct 26th 1863, Forwarded - Love to Ret. C.M. Morfit" on reverse, ms "Recd. Ric<sup>h</sup> N. 26 63" at left, cover worn creases, very fine usage. . . . . Est. 400-500

## C.S.A. PRISONS

- 703 **Charleston, S.C.**, P.O.W., Charleston, S.C. endorsement on cover to Erie, Penna., pencil "EH Examined" marking, entered the U.S. Mails with 3c Rose (#65, faulty) tied by "Port Royal S.C. Sep 17 '64" pmk, cover aged stains at left. . . . . Est. 250-300
- 704 **Columbia, S.C.** P.O.W., Columbia, S.C. endorsement on cover to Erie, Penn., ms "Exd. J.C. Martin, Capt. Comdg" censor endorsement, horiz pair 5c Blue (#7) tied by pencil "Exd," entered the U.S. mails with 3c Rose (#65, faulty) tied, cancel also ties C.S.A. pair, "Old Point Comfort Va Dec 16" pmk, cover slightly edge soiled, very fine **combination** usage (See color plate). . . . . Est. 750-1,000





## CROSS REFERENCE INDEX

BRITISH NORTH AMERICA: 168, 169, 193, 226, 233, 271  
 MEXICO: 99, 100, 164-167, 235, 250  
 TRANS-ATLANTICS: 48-51, 53, 55, 83, 109, 120, 155, 163, 210, 212, 222, 223, 227, 228, 232, 247-249, 255-258, 260, 265-269, 278, 286-291, 384, 385, 427  
 ALABAMA: 189, 382, 390, 406, 412, 416, 423, 433, 446, 450, 469, 474, 537-541, 627, 629, 630, 648, 652, 666, 669, 670, 673, 686  
 ARKANSAS: 638  
 ARIZONA: 162, 166  
 CALIFORNIA: 107, 121-123, 126-130, 134-136, 138, 139, 141, 142, 144-147, 149-160, 171-174, 177, 181, 182, 209, 225, 229, 230, 232, 251-254  
 COLORADO: 124, 125, 131, 140  
 CONNECTICUT: 6, 184, 203, 244, 262, 281, 286  
 DAKOTA: 117  
 DELAWARE: 199, 260  
 DISTRICT OF COLUMBIA: 7, 21, 296-302, 316, 701, 702  
 FLORIDA: 307, 386, 474, 656  
 GEORGIA: 10, 189, 240, 325, 374, 386, 404-406, 410, 412, 414, 424, 425, 439, 445, 455, 457, 460-462, 486, 492-494, 500, 508, 516, 525-528, 621, 635, 642-644, 649, 656, 668, 672, 678, 681, 684, 691, 694  
 IDAHO: 143  
 ILLINOIS: 131, 148, 185-187, 242, 270, 279, 284, 294, 309, 314, 317, 321, 438  
 INDIANA: 313, 697  
 IOWA: 63, 89  
 KANSAS: 68, 71, 124, 125, 131, 137, 140

KENTUCKY: 188, 195, 414, 418, 438, 498, 500  
 LOUISIANA: 102, 210, 223, 235, 241, 247, 248, 250, 289, 290, 339-342, 395, 426, 427, 448, 464, 470, 483, 495, 502, 503, 507, 517, 518, 532, 547-558, 581  
 MAINE: 54  
 MARYLAND: 1, 2, 216, 231  
 MASSACHUSETTS: 3, 4, 22, 120, 184, 205, 207, 215, 220, 224, 257, 259, 266, 267, 269, 295, 296, 305, 308, 318  
 MICHIGAN: 183, 254  
 MISSISSIPPI: 214, 366, 409, 436, 443, 444, 446-449, 452, 458, 459, 477, 499, 501, 517, 518, 657, 664, 665, 671, 672  
 MISSOURI: 26, 31, 124, 125, 136, 148, 170-175, 190, 206, 234, 236, 239, 282, 285, 287, 306, 419  
 MONTANA: 133  
 NEBRASKA: 116, 292  
 NEVADA: 139, 160, 161, 176-180  
 NEW HAMPSHIRE: 11, 201, 221, 245, 246  
 NEW JERSEY: 260  
 NEW MEXICO: 239  
 NEW YORK: 3, 9, 141, 153, 154, 159, 163, 175, 191-194, 198, 212, 217, 226, 233, 238, 256, 261, 263-265, 271-278, 280, 288, 291, 296, 303, 304, 310, 312, 382, 420  
 NORTH CAROLINA: 283, 384, 389, 407, 408, 415, 419, 437, 453, 454, 456, 485, 488-490, 496, 497, 504, 626, 632, 637, 659, 662, 663, 675, 678, 682, 700

OHIO: 148, 204, 258, 268, 315, 317, 432, 695, 696  
 OREGON: 115, 224  
 PENNSYLVANIA: 8, 197, 211, 213, 216, 218, 219, 237, 243, 311, 430, 703, 704  
 RHODE ISLAND: 5, 222, 227, 228, 249, 293, 320  
 SOUTH CAROLINA: 343, 386, 392, 402, 403, 409, 415, 417, 421, 430, 442, 451, 476, 478, 479, 509, 511, 520-522, 560-562, 568, 636, 654, 661, 664, 665, 674, 676, 677, 693, 698, 699, 703, 704  
 TENNESSEE: 208, 328-338, 391, 420, 429, 432, 435, 438, 440, 441, 474, 480, 482, 491, 505, 529-536, 542-546, 631, 645, 671  
 TEXAS: 418, 422, 519, 523, 624, 639-641, 651, 671, 683  
 UTAH: 132  
 VERMONT: 202, 308, 319  
 VIRGINIA: 59, 196, 255, 326, 327, 373, 383, 387, 388, 390, 393-401, 404, 405, 411, 413, 416, 417, 431, 434, 463, 465-468, 471, 472, 475, 478, 481, 484, 487-489, 502, 503, 506, 510, 512-515, 524, 529, 559, 619, 620, 622, 623, 625, 628, 633, 634, 646, 647, 650, 653, 655, 657, 658, 660, 667, 679, 680, 685, 687-690, 692, 697, 700, 702, 704  
 WEST VIRGINIA: 196, 695  
 WISCONSIN: 200

AUCTION NO. 45

RICHARD C. FRAJOLA, INC.

JANUARY 25, 1991

**RICHARD C. FRAJOLA, INC.**

85 North Street  
Danbury, CT. 06810  
Telephone (203)790-4311  
FAX (203)743-3496

## INDIVIDUAL PRICES DO NOT INCLUDE THE 10% BUYERS PREMIUM

| LOT | PRICE | LOT | PRICE | LOT | PRICE | LOT | PRICE | LOT | PRICE |
|-----|-------|-----|-------|-----|-------|-----|-------|-----|-------|
| 1   | 260   | 56  | 90    | 111 | 180   | 166 | 105   | 221 | 75    |
| 2   | 55    | 57  | 300   | 112 | 55    | 167 | 110   | 222 | 3500  |
| 3   | 220   | 58  | 75    | 113 | 210   | 168 | 200   | 223 | 300   |
| 4   | 1800  | 59  | 375   | 114 | 115   | 169 | 190   | 224 | 50    |
| 5   | 900   | 60  | 80    | 115 | 1000  | 170 | 145   | 225 | 525   |
| 6   | 750   | 61  | 85    | 116 | 170   | 171 | 4500  | 226 | 500   |
| 7   | 700   | 62  | 400   | 117 | 105   | 172 | 7000  | 227 | 800   |
| 8   | 300   | 63  | 700   | 118 | 55    | 173 | 2250  | 228 | 1550  |
| 9   | 200   | 64  | 80    | 119 | 125   | 174 | 4250  | 229 | 1000  |
| 10  | 110   | 65  | 160   | 120 | 95    | 175 | 5250  | 230 | 325   |
| 11  | 1550  | 66  | 70    | 121 | 200   | 176 | 2700  | 231 | 425   |
| 12  | 80    | 67  | 29    | 122 | 80    | 177 | 145   | 232 | 425   |
| 13  | 21    | 68  | 2800  | 123 | 300   | 178 | 1700  | 233 | 130   |
| 14  | 160   | 69  | 130   | 124 | 105   | 179 | 1200  | 234 | 170   |
| 15  | 32    | 70  | 700   | 125 | 325   | 180 | 900   | 235 | 400   |
| 16  | 350   | 71  | 500   | 126 | 210   | 181 | 325   | 236 | 1050  |
| 17  | 280   | 72  | 250   | 127 | 260   | 182 | 525   | 237 | 190   |
| 18  | 90    | 73  | 230   | 128 | 60    | 183 | 200   | 238 | 115   |
| 19  | 30    | 74  | 50    | 129 | 250   | 184 | 120   | 239 | 100   |
| 20  | 95    | 75  | 90    | 130 | 170   | 185 | 230   | 240 | 22    |
| 21  | 30    | 76  | 55    | 131 | 350   | 186 | 260   | 241 | 200   |
| 22  | 100   | 77  | 130   | 132 | 270   | 187 | 1000  | 242 | 110   |
| 23  | 240   | 78  | 130   | 133 | 230   | 188 | 240   | 243 | 150   |
| 24  | 130   | 79  | 80    | 134 | 170   | 189 | 725   | 244 | 75    |
| 25  | 190   | 80  | 575   | 135 | 270   | 190 | 135   | 245 | 125   |
| 26  | 120   | 81  | 375   | 136 | 400   | 191 | 170   | 246 | 115   |
| 27  | 525   | 82  | 95    | 137 | 300   | 192 | 900   | 247 | 200   |
| 28  | 65    | 83  | 575   | 138 | 125   | 193 | 1300  | 248 | 145   |
| 29  | 32    | 84  | 80    | 139 | 105   | 194 | 950   | 249 | 725   |
| 30  | 42    | 85  | 600   | 140 | 4500  | 195 | 1050  | 250 | 1900  |
| 31  | 1300  | 86  | 260   | 141 | 170   | 196 | 425   | 251 | 800   |
| 32  | 525   | 87  | 40    | 142 | 220   | 197 | 550   | 252 | 400   |
| 33  | 21    | 88  | 150   | 143 | 240   | 198 | 450   | 253 | 270   |
| 34  | 160   | 89  | 325   | 144 | 50    | 199 | 375   | 254 | 850   |
| 35  | 80    | 90  | 160   | 145 | 140   | 200 | 425   | 255 | 130   |
| 36  | 65    | 91  | 90    | 146 | 85    | 201 | 270   | 256 | 900   |
| 37  | 150   | 92  | 65    | 147 | 800   | 202 | 325   | 257 | 350   |
| 38  | 115   | 93  | 270   | 148 | 85    | 203 | 160   | 258 | 325   |
| 39  | 230   | 94  | 210   | 149 | 65    | 204 | 675   | 259 | 130   |
| 40  | 376   | 95  | 625   | 150 | 150   | 205 | 800   | 260 | 800   |
| 41  | 170   | 96  | 280   | 151 | 300   | 206 | 800   | 261 | 120   |
| 42  | 180   | 97  | 850   | 152 | 170   | 207 | 400   | 262 | 210   |
| 43  | 60    | 98  | 210   | 153 | 90    | 208 | 180   | 263 | 75    |
| 44  | 55    | 99  | 1450  | 154 | 150   | 209 | 1600  | 264 | 130   |
| 45  | 130   | 100 | 1150  | 155 | 170   | 210 | 180   | 265 | 210   |
| 46  | 135   | 101 | 100   | 156 | 260   | 211 | 325   | 266 | 500   |
| 47  | 28    | 102 | 425   | 157 | 210   | 212 | 2600  | 267 | 250   |
| 48  | 280   | 103 | 525   | 158 | 34    | 213 | 475   | 268 | 425   |
| 49  | 65    | 104 | 210   | 159 | 115   | 214 | 20    | 269 | 550   |
| 50  | 525   | 105 | 180   | 160 | 38    | 215 | 21    | 270 | 675   |
| 51  | 20    | 106 | 110   | 161 | 150   | 216 | 1050  | 271 | 1600  |
| 52  | 145   | 107 | 2100  | 162 | 180   | 217 | 625   | 272 | 220   |
| 53  | 115   | 108 | 70    | 163 | 230   | 218 | 115   | 273 | 115   |
| 54  | 260   | 109 | 2500  | 164 | 125   | 219 | 125   | 274 | 32    |
| 55  | 120   | 110 | 200   | 165 | 65    | 220 | 60    | 275 | 450   |

## INDIVIDUAL PRICES DO NOT INCLUDE THE 10% BUYERS PREMIUM

| LOT | PRICE | LOT | PRICE | LOT | PRICE | LOT | PRICE | LOT | PRICE |
|-----|-------|-----|-------|-----|-------|-----|-------|-----|-------|
| 276 | 230   | 331 | 200   | 386 | 1500  | 441 | 600   | 496 | 600   |
| 277 | 260   | 332 | 260   | 387 | 3500  | 442 | 650   | 497 | 350   |
| 278 | 100   | 333 | 250   | 388 | 600   | 443 | 325   | 498 | 3500  |
| 279 | 120   | 334 | 525   | 389 | 2000  | 444 | 1050  | 499 | 600   |
| 280 | 525   | 335 | 2600  | 390 | 1700  | 445 | 375   | 500 | 4000  |
| 281 | 160   | 336 | 110   | 391 | 2100  | 446 | 1150  | 501 | 150   |
| 282 | 130   | 337 | 130   | 392 | 375   | 447 | 600   | 502 | 600   |
| 283 | 170   | 338 | 1550  | 393 | 625   | 448 | 300   | 503 | 95    |
| 284 | 95    | 339 | 75    | 394 | 200   | 449 | 4000  | 504 | 350   |
| 285 | 90    | 340 | 105   | 395 | 425   | 450 | 450   | 505 | 375   |
| 286 | 375   | 341 | 80    | 396 | 700   | 451 | 300   | 506 | 1050  |
| 287 | 105   | 342 | 80    | 397 | 625   | 452 | 5000  | 507 | 2500  |
| 288 | 210   | 343 | 2400  | 398 | 1300  | 453 | 900   | 508 | 1100  |
| 289 | 1000  | 344 | 3750  | 399 | 400   | 454 | 325   | 509 | 200   |
| 290 | 400   | 345 | 1600  | 400 | 475   | 455 | 900   | 510 | 130   |
| 291 | 1050  | 346 | 475   | 401 | 260   | 456 | 260   | 511 | 475   |
| 292 | 2400  | 347 | 3750  | 402 | 1000  | 457 | 400   | 512 | 525   |
| 293 | 160   | 348 | 350   | 403 | 525   | 458 | 300   | 513 | 425   |
| 294 | 220   | 349 | 550   | 404 | 750   | 459 | 290   | 514 | 1100  |
| 295 | 220   | 350 | 220   | 405 | 350   | 460 | 4000  | 515 | 240   |
| 296 | 180   | 351 | 400   | 406 | 600   | 461 | 325   | 516 | 2750  |
| 297 | 475   | 352 | 2100  | 407 | 1350  | 462 | 450   | 517 | 2100  |
| 298 | 425   | 353 | 425   | 408 | 280   | 463 | 425   | 518 | 1250  |
| 299 | 500   | 354 | 240   | 409 | 220   | 464 | 5250  | 519 | 9750  |
| 300 | 125   | 355 | 800   | 410 | 270   | 465 | 220   | 520 | 900   |
| 301 | 375   | 356 | 1250  | 411 | 180   | 466 | 325   | 521 | 800   |
| 302 | 230   | 357 | 280   | 412 | 1650  | 467 | 350   | 522 | 900   |
| 303 | 1350  | 358 | 180   | 413 | 375   | 468 | 325   | 523 | 18000 |
| 304 | 750   | 359 | 500   | 414 | 725   | 469 | 200   | 524 | 3000  |
| 305 | 190   | 360 | 260   | 415 | 240   | 470 | 85    | 525 | 5500  |
| 306 | 180   | 361 | 2000  | 416 | 425   | 471 | 200   | 526 | 2200  |
| 307 | 260   | 362 | 55    | 417 | 260   | 472 | 550   | 527 | 6750  |
| 308 | 65    | 363 | 55    | 418 | 1100  | 473 | 170   | 528 | 3750  |
| 309 | 650   | 364 | 1400  | 419 | 450   | 474 | 850   | 529 | 1050  |
| 310 | 260   | 365 | 5250  | 420 | 525   | 475 | 700   | 530 | 425   |
| 311 | 550   | 366 | 180   | 421 | 260   | 476 | 1050  | 531 | 600   |
| 312 | 250   | 367 | 180   | 422 | 300   | 477 | 1200  | 532 | 850   |
| 313 | 120   | 368 | 190   | 423 | 190   | 478 | 2100  | 533 | 450   |
| 314 | 210   | 369 | 200   | 424 | 80    | 479 | 625   | 534 | 650   |
| 315 | 220   | 370 | 1550  | 425 | 55    | 480 | 3250  | 535 | 350   |
| 316 | 115   | 371 | 1600  | 426 | 425   | 481 | 1300  | 536 | 2100  |
| 317 | 190   | 372 | 1300  | 427 | 500   | 482 | 2300  | 537 | 1850  |
| 318 | 115   | 373 | 350   | 428 | 525   | 483 | 1800  | 538 | 1350  |
| 319 | 140   | 374 | 800   | 429 | 475   | 484 | 675   | 539 | 425   |
| 320 | 150   | 375 | 500   | 430 | 525   | 485 | 1150  | 540 | 800   |
| 321 | 100   | 376 | 100   | 431 | 4000  | 486 | 400   | 541 | 400   |
| 322 | 180   | 377 | 80    | 432 | 7250  | 487 | 200   | 542 | 2500  |
| 323 | 150   | 378 | 130   | 433 | 0     | 488 | 240   | 543 | 7000  |
| 324 | 10000 | 379 | 190   | 434 | 500   | 489 | 325   | 544 | 1000  |
| 325 | 4000  | 380 | 160   | 435 | 1550  | 490 | 260   | 545 | 475   |
| 326 | 9000  | 381 | 150   | 436 | 1550  | 491 | 1750  | 546 | 5000  |
| 327 | 450   | 382 | 425   | 437 | 250   | 492 | 425   | 547 | 3250  |
| 328 | 5500  | 383 | 100   | 438 | 3000  | 493 | 250   | 548 | 600   |
| 329 | 210   | 384 | 18000 | 439 | 17500 | 494 | 475   | 549 | 600   |
| 330 | 210   | 385 | 1050  | 440 | 1300  | 495 | 1100  | 550 | 350   |

INDIVIDUAL PRICES DO NOT INCLUDE THE 10% BUYERS PREMIUM

# UNITED STATES POSTAL HISTORY

LOT PRICE      LOT PRICE      LOT PRICE      LOT PRICE      LOT PRICE

|     |       |     |      |     |      |
|-----|-------|-----|------|-----|------|
| 551 | 2700  | 606 | 950  | 661 | 1050 |
| 552 | 700   | 607 | 425  | 662 | 650  |
| 553 | 325   | 608 | 850  | 663 | 350  |
| 554 | 270   | 609 | 75   | 664 | 2300 |
| 555 | 290   | 610 | 425  | 665 | 1300 |
| 556 | 350   | 611 | 2600 | 666 | 850  |
| 557 | 200   | 612 | 260  | 667 | 800  |
| 558 | 200   | 613 | 250  | 668 | 525  |
| 559 | 5000  | 614 | 260  | 669 | 475  |
| 560 | 14000 | 615 | 200  | 670 | 750  |
| 561 | 4250  | 616 | 150  | 671 | 5250 |
| 562 | 8000  | 617 | 105  | 672 | 525  |
| 563 | 575   | 618 | 750  | 673 | 900  |
| 564 | 210   | 619 | 260  | 674 | 700  |
| 565 | 425   | 620 | 525  | 675 | 400  |
| 566 | 220   | 621 | 375  | 676 | 260  |
| 567 | 260   | 622 | 200  | 677 | 220  |
| 568 | 2200  | 623 | 180  | 678 | 1100 |
| 569 | 2600  | 624 | 325  | 679 | 130  |
| 570 | 170   | 625 | 80   | 680 | 170  |
| 571 | 425   | 626 | 210  | 681 | 115  |
| 572 | 625   | 627 | 170  | 682 | 325  |
| 573 | 270   | 628 | 270  | 683 | 130  |
| 574 | 1350  | 629 | 7750 | 684 | 110  |
| 575 | 525   | 630 | 400  | 685 | 90   |
| 576 | 300   | 631 | 120  | 686 | 100  |
| 577 | 150   | 632 | 270  | 687 | 20   |
| 578 | 210   | 633 | 85   | 688 | 375  |
| 579 | 270   | 634 | 1700 | 689 | 260  |
| 580 | 260   | 635 | 950  | 690 | 200  |
| 581 | 3500  | 636 | 1700 | 691 | 850  |
| 582 | 1700  | 637 | 1050 | 692 | 4250 |
| 583 | 180   | 638 | 9000 | 693 | 1300 |
| 584 | 150   | 639 | 325  | 694 | 400  |
| 585 | 14500 | 640 | 425  | 695 | 190  |
| 586 | 425   | 641 | 425  | 696 | 130  |
| 587 | 425   | 642 | 325  | 697 | 325  |
| 588 | 500   | 643 | 5250 | 698 | 950  |
| 589 | 325   | 644 | 600  | 699 | 850  |
| 590 | 2400  | 645 | 725  | 700 | 325  |
| 591 | 3250  | 646 | 600  | 701 | 150  |
| 592 | 425   | 647 | 425  | 702 | 325  |
| 593 | 400   | 648 | 200  | 703 | 200  |
| 594 | 675   | 649 | 210  | 704 | 950  |
| 595 | 1050  | 650 | 80   |     |      |
| 596 | 3500  | 651 | 600  |     |      |
| 597 | 160   | 652 | 300  |     |      |
| 598 | 1050  | 653 | 200  |     |      |
| 599 | 1400  | 654 | 240  |     |      |
| 600 | 46    | 655 | 160  |     |      |
| 601 | 900   | 656 | 90   |     |      |
| 602 | 1800  | 657 | 100  |     |      |
| 603 | 525   | 658 | 400  |     |      |
| 604 | 1300  | 659 | 1600 |     |      |
| 605 | 2800  | 660 | 950  |     |      |

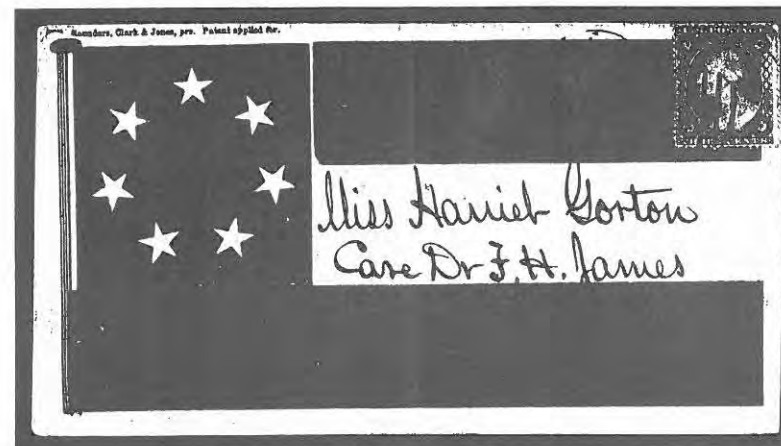

PUBLIC AUCTION • JANUARY 25, 1991

RICHARD C. FRAJOLA, INC.

|        |          |            |     |
|--------|----------|------------|-----|
| PRICES | REALISED | AUCTION    | #45 |
| SALE   | TOTAL    | \$700,423. |     |