

UNITED STATES POSTAL HISTORY



PUBLIC AUCTION • MARCH 8-9, 1990

RICHARD C. FRAJOLA, INC.

UNITED STATES POSTAL HISTORY

PUBLIC AUCTION
THURSDAY, MARCH 8, 1990, 3:00 P.M.
FRIDAY, MARCH 9, 1990, 1:00 P.M.

Thomas J. Alexander Collection

SALE TO BE HELD IN CONJUNCTION WITH
GARFIELD-PERRY MARCH PARTY
CLEVELAND MASONIC AUDITORIUM
IONIC ROOM
3615 EUCLID AVENUE
CLEVELAND, OHIO

EXHIBITION OF LOTS
At Our Offices By Appointment
and
Thursday, March 8, 10:00 A.M.-3:00 P.M.
at Booth #28, Garfield-Perry Show

RICHARD C. FRAJOLA, INC.
85 North Street
Danbury, CT. 06810
Telephone (203)790-4311
FAX (203)743-3496

FRONT COVER PORTRAIT BY LEONARD BASKIN

Garfield-Perry Stamp Club

FOUNDED 1890

C/O HOLIDAY INN, LAKESIDE
1111 Lakeside At East 12th St.
Cleveland, Ohio 44114

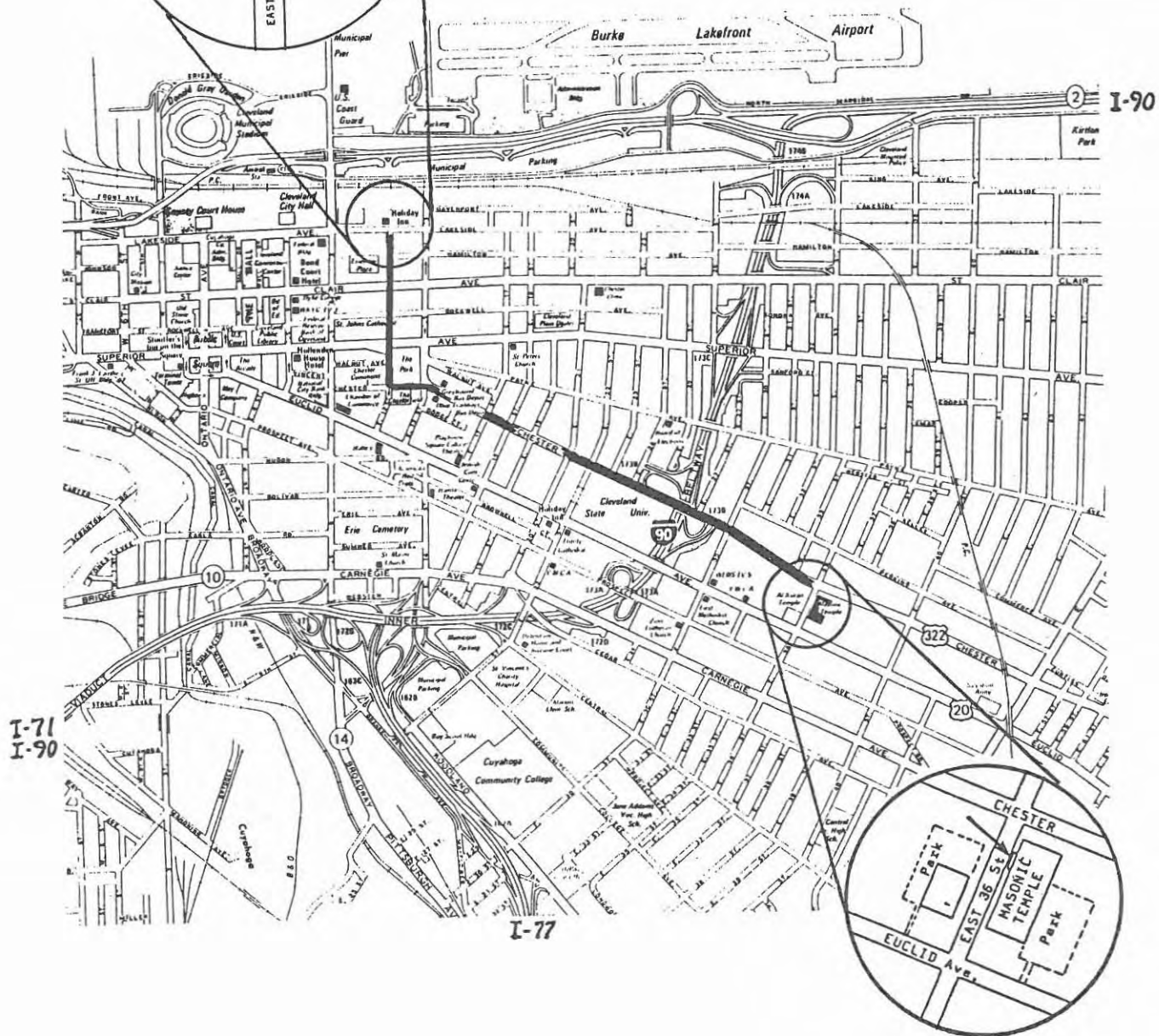

INTRODUCTION

We are very pleased to present the Thomas J. Alexander collection in this public auction. Mr. Alexander has been actively collecting for 30 years and has specialized in the stamps and postal history of the 1851-1861 period for most of that time. His awards are numerous and include the Luff Award, the Ashbrook Cup, and the Brookman Cup, and he twice received the Chase Award for his original research on the 3c 1851-1861 stamps. He is a past President of the U.S. Philatelic Classics Society and a long time section editor for "The Chronicle."

The Thomas Alexander collection is as much a collection of history through the mails as it is a collection of postal history. The primary historical focus is the Western expansion of the United States. The romance, and often drama, of many of the covers and letters can only be spotlighted within the confines of a catalog description. The narrow shadows and shading must be added by the knowledge and interpretation of the catalog users.

As an example, lot 317 is a cover that bears a manuscript "Pawnee Fork" Kansas Territory postmark and encloses an October 23, 1860 letter. Pawnee Fork was a very small office, located on the Santa Fe Trail many miles from a major city. In existence less than six years, the office handled the Fort Larned mails. The Fort had been established in October, 1859 to protect the Santa Fe Trail from Indians and served as a post for the distribution of annuities to the Cheyenne and Araphahoe Indians. The enclosed letter is from the wife of an officer on his way to Santa Fe and describes the sod house of the post commander, and mentions that they have passed the most dangerous section of the Santa Fe Trail. This cover is the only recorded example of the Pawnee Fork manuscript postmark and the earliest recorded usage from Fort Larned. The letter provides a brief glimpse of the fort, frontier life, and the dangers of the trail. The lot almost encapsulates the brief history of this lonely outpost on the Santa Fe Trail. Many, if not most, of the lots in this sale have their own unique stories to tell.

From a postal history perspective, the collection provides a comprehensive overview of the many ways, both private and public, that mails were handled in the expanding United States from 1800 to 1861. This includes mail handled by military expresses, stage coach expresses, railroads, clipper ships, Ocean Steamers, River steamboats, and trail letters handed to fellow travelers heading in the opposite direction. A major focus of the collection is the role played by the U.S. Post Office Route Agents. The railway and inland waterway route agent markings are relatively well known. The route agent markings used by agents on the Ocean steamers, handling the California mails, are not so well known and this collection is the largest yet formed.

Mr. Alexander organized his various collections along lines that are different from the way they appear in the catalog. Famous Americans, Military Forts, Missouri, Kansas, Manuscript Postmarks of Important Cities, Western Trails, and Steam Ship Routes to California are his names for some of those collections. In organizing the catalog it has been necessary to intermix these various collections so that individual items of interest to prospective bidders can be found more readily. Originally part of a Western Trails collection, a trail letter written from Fort Kearney is listed in this catalog under Nebraska, the present location, rather than by the origin postmark of Fort Leavenworth, Missouri.

Another major portion of the collection, and perhaps the one that Mr. Alexander is best known for, is the collection of 3 cent 1851-1857 issue. This collection, with assistance from numerous fellow philatelist, both living and dead, formed the nucleus for his master work on the postal history of the period. Published by U.S. Philatelic Classics Society in 1979 and authored by Thomas Alexander "Simpson's U.S. Postal Markings, 1851-61" is must reading for anyone interested in U.S. postal history. The auction catalog presentation of the collection basically follows the method of listing used in this book.

The collection of off cover 3 cent 1851-1857 issue is offered intact as lot 813. Numerous covers are present, largely selected because of the adhesives they bear, and remain as an integral part of the collection. The collection represents the distillation of over 30 years of specializing in the issue. Because of the extraordinary amount of original research present, the depth of the collection, and the many unique or extremely rare items, it was decided to offer the collection intact. As a single lot it provides a unique opportunity to acquire intact one of the most comprehensive collections of this popular issue, formed by one of it's premier students.

This sale is being held in conjunction with the Garfield Perry March Party stamp show in Cleveland, Ohio. This 1990 show is the 100th anniversary of Garfield Perry and is a four day show. The U.S. Philatelic Classics Society is holding its' annual meeting at the show and it promises to be a major philatelic event. I look forward to meeting you there.

Below is an application to join the U.S. Philatelic Classic Society. For those of you who are not already members, I would like to personally invite you to join. The "Chronicle" published quarterly by the Society is the leading publication dealing with the 19th Century U.S. Philately.

The U.S. Philatelic Classics Society, Inc.

ADVANTAGES OF MEMBERSHIP

- Close contact with a select group of collectors from all over the world. Many are experts in their particular fields of interest. A membership list is furnished to help you establish informative and mutually beneficial relationships.
- Subscription to the "Chronicle of the U.S. Classic Postal Issues." This journal, published four times yearly, contains much new information resulting from research by Society members who are recognized specialists and students. The Chronicle is the only journal devoted exclusively to U.S. nineteenth century philately.
- Subscription to the "Chairman's Chatter," a bulletin which chats informally about the activities of the Society and its members, and also provides information on seminars conducted around the country, plans for the future, names of new members, etc.
- The Society occasionally sponsors philatelic publications which add materially to existing knowledge about early U.S. stamps and postal history.

HISTORY: The Society is the successor of the group formed in 1948 under the name "The 3 Cent 1851-57 Unit" which changed its name in 1957 to "The U.S. 1851-60 Unit." This group restricted its interest to the stamps and postal history of the decade following the issue of the 1851 series.

In 1964 the Society adopted its present name to indicate the broader field of study now covered, which includes all postal issues and postal history prior to the Bureau Issues. It continues its association with The American Philatelic Society as Unit No. 11.

APPLICATION INFORMATION: Members, in good standing, of The American Philatelic Society may be admitted without furnishing further references. Others should submit two philatelic trade references. Members of The U.S. Philatelic Classics Society, Inc. may be used in place of philatelic trade references.

Annual Dues - Payable July 1

Regular	\$15.00	Sustaining	\$37.50	Life Membership
Contributing	\$22.50	Patron	\$75.00	\$300.00

For new members joining between January 1 and April 15, the regular dues until June 30 are reduced to \$9.00. Remit \$15.00 with an application submitted after April 15 to start membership July 1.

Please detach, complete and return.

Name and Mailing Address (Please print or type)

 _____ AGE _____
 _____ (if under 21)

Have you been a member of this Society in the past?

No ☐ Yes ☐ RA# _____

Are you currently a member of the APS?

No ☐ Yes ☐ APS# _____

Please complete the information requested on the reverse.

Philatelic Trade References*

(Please give full mailing addresses)

1. _____

2. _____

*not required of APS members.

Submission: Make checks payable to "The U.S. Philatelic Classics Society, Inc." and mail to:

Michael C. O'Reilly, Chairman
 Membership Committee
 P.O. Box 1131
 Huntsville, AL 35807

KEY TO CATALOG

Abbreviations

ad	advertising	ds	date stamp
ADS	autograph document signed	hs	handstamp
ALS	autograph letter signed	LS	letter signed
ANS	autograph note signed	ms	manuscript
bkst	backstamp	nd	not dated
cc	corner card	np	place of origin not given
cds	circular date stamp	ny	year not given
DS	document signed	pmk	postmark
post card	private mailing card	postal card	U.S. Govt. issued card

Condition

Condition grades mentioned in the description refer to overall appearance of the item. On covers bearing adhesives, expect normal average centering or margins for the particular issue, only when adhesive condition is above the normal will it be specifically described. File folds on folded letters that do not detract from appearance are not mentioned, nor are missing back flaps on covers if no postal markings are affected.

extremely fine—the best possible condition

very fine—pleasing appearance with all markings well struck

fine—averages appearance for period, markings readable

about fine—somewhat below average, markings partially readable

Estimates

Following each lot is an estimate of what, in the auctioneers opinion, the lot should realize. This is provided as a guide to bidders. Lots may actually realize more or less than our estimates, which are under no circumstances to be considered reserved but merely a guide to bidding. Cat. when noted refers to 1988 Scott Specialized catalog value.

Telephone Bids

Late bidders wishing to phone bids may do so by calling our office (203) 790-4311 during business hours until Thursday, March 8th. Bids received after Tuesday will be transmitted to us in Cleveland by a secretary. No phone service will be available at Cleveland.

FAX Bids

We now have a FAX machine that can be used to transmit bids. The FAX number is (203) 743-3496. Bids received by FAX will be transmitted to us in Cleveland daily.

CONTENTS OF SALE

First Session, March 8, 1990, 3:00 P.M.

Manuscripts	1
Free Mail	9
Military Postal History	19
Postmarks by State	21

Second Session, March 9, 1990, 1:00 P.M.

Ocean Waterway	87
Inland Waterway	93
Independent Mails	101
1847-1857 Issue Adhesives	107
1845-1861 Issue Adhesives Of Cover	109
Unusual Town Markings	121
Unusual Cancels	125
Auxiliary Postal Markings	131
Usages Abroad	139
Usages From Abroad	147
Propaganda Covers	149
Campaign Covers	151
Embossed and Hand Drawn Covers	159
Phonography Covers	161
Advertising Covers	163
Civil War	175
Confederate States	177
Cross Reference Index	183

PHILATELIC LITERATURE

Confederate States of America, Markings and Postal History of Richmond, Virginia — By Peter W.W. Powell. The definitive listing of the postmark types and other postal markings of the C.S.A. period. Based on the collection offered in this auction. 188 pages, HB\$50.

Gold Fever—By Kenneth Kutz. A historical and philatelic journey to all of the major gold regions of the world. 600 full color illustrations. A sumptuous production. 410 pages, HB, postpaid.....\$75

Vessel-Named Markings On United States Inland And Ocean Waterways — By Dr. James Milgram. Illustrated catalog of packet marks with pricing supplement. 828 pages, HB, postpaid.....\$70.

The 1869 Issue On Cover: A Census and Analysis — From the 1869 Pictorial Research Associates. An excellent compilation. 223 pages, HB, postpaid.....\$25.

The Minnesota Territory in Postmarks, Letters and Covers — By Floyd Risvold. The definitive book on the postmarks and postal history. Includes wealth of historical background information. 344 pages, HB, postpaid.....\$65.

“American Postal Markings” From Colonial Times To The 1850’s — The unexhibited Exhibit of Royden H. Loundsbery. Published after his death as a memorial to this well known Philatelist. The entire collection is illustrated in color. 144 Pages, Hard Bound, Post Paid.....\$25.

PUBLIC AUCTION

FIRST SESSION

THURSDAY, MARCH 8, 1990 3:00 P.M.

AT THE CLEVELAND MASONIC HALL

MANUSCRIPTS

- | | | |
|----|--|---------|
| 1 | Moses Austin , Texan Pioneer, father of Stephen F. Austin, delivery order for 1,000 lbs. of lead signed, ¼ p, Mine A. Burton (Spanish Louisiana), June 7, 1802, to his partner C.D. DeCassus de Luziere at New Bourbon, address on reverse, very fine..... Est. | 300-400 |
| 2 | Braxton Bragg , C.S.A. Lt. Genl., A.L.S., 1p, 4to, Jefferson Barracks, Jan 11, 1850 to Capt Lore, A.A.Q.M. regarding a change in his quarters, "I am informed by Surgeon Finley that he has chosen the quarters which I occupy at present. If they are assigned to him, I select for my own use the house out side of the garrison," corner torn at top right from seal removal away from the writing..... Est. | 200-250 |
| 3 | John Brown , Abolitionist, A.N.S., 3" x 7", Osawatomie (Kansas Territory), Aug. 21, 1858 as Agent for Nat. Kansas Committee, 5 line receipt in his hand and signed, reduced slightly at top..... Est. | 200-250 |
| 4 | (Pierce Butler) , Oct. 2, 1787 folded letter from England addressed to Butler "In Convention, Philadelphia" during the Constitutional Convention, his docket at top, light stain, very fine usage.... Est. | 200-250 |
| 5 | (California Letter Sheet) , "The Grand Plaza, San Francisco," showing P.O., lithographed sheet with "Atwill & Co" imprint (Baird #92), part letter dated January 13, 1851, faulty and mounted on gray backing..... Est. | 200-250 |
| 6 | (Camp Hunter, Ark) , Headquarters Indian Brigade, Sept. 9, 1862 dateline on A.L.S., 1p, 4to, of Lewis Dowling, Lt. Col. Commanding 3 rd Reg. Indian Home Guards to Col. Wm. Phillips, letter regarding inability to carry out orders due to conflicting order from Col. Ritchie..... Est. | 100-150 |
| 7 | (Cantonment Belle Fontaine) , group of 5 documents (1813/1829) dated from the first military post west of the Miss. River, 3 are from 1813 (2 partially printed) deal with ferrying supplies or public express, one endorsed by Benjamin Howard, fine to very fine group..... Est. | 300-400 |
| 8 | Baron de Carondelet , Spanish Gov. of Louisiana and West Florida, L.S., 2p, 8vo, Nouvelle Orleans, May 8, 1793 to Dehault de Lassus, Gov. of Upper Louisiana at Ste. Genevieve, letter in French mentions the discovery of lead near Ste. Genevieve and the establishment of "villas" in Illinois..... Est. | 300-400 |
| 9 | (Chickasaw Bluffs) receipt dated Oct. 14, 1814 at the United States Indian Factory on verso of letter of Jacob Bowman, Agent for Indian Trade, Brownsville regarding goods shipped on "board of Capt. Nath. Williams Boat" to the factory..... Est. | 100-150 |
| 10 | Auguste Chouteau , pioneer, A.N.S., 3 lines, St. Louis May 14, 1807 creases..... Est. | 150-200 |

2

11	William Clark , explorer and soldier, L.S., ½p, 4to, St. Louis, May 7, 1827, sight draft for \$500. to John O. Fallon, signed as superintendent of Indian affairs, integral address leaf with "St. Louis May 21" cds and ms "25" rate, very fine.....	Est. 500-750
12	(Colonial Revenue) blue embossed 2sh 6d revenue (#RM31a, cat. \$500. cut out) affixed to small piece of parchment document, very fine.....	Est. 200-250
13	(Colonial Revenues) , 2 items, ½d Red Pamphlet and Newspaper stamp (#RM18, die 115) and 2d Red Almanac Stamp (#RM15, die 79), both printed on heavy, horiz. laid paper, apparently proof impressions, soiled.....	Est. 200-250
14	(Columbia Barracks, Oregon Territory) , May 20, 1851 dateline on L.S. of Rufus Ingalls, Capt, A.Q.M. to Maj. Genl. Jessup regarding a draft.....	Est. 75-100
15	(Confederate Missouri) , A.L.S., 1p, 4to, of A.A. Crawford, Fort Thompson, Missouri, January 26, 1862 to Maj. Genl. Polk requesting a hardship leave, endorsed on verso by J.M. Smith, E.W. Gantt and R.A. Snowden for Genl. Polk, very fine.....	Est. 200-250
16	Douglas Hancock Cooper , C.S.A. Brig Genl., A.L.S., 1p, 4to, C & C Agency (Choctaw and Chickasaw Agency), June 10, 1865, to Johnson & Grimes, Sherman Texas, with original cover, large piece missing, no postal markings, excellent letter "Will you advise me at once of the prospect of feeding the Reserve Indians. Mr Grimes informed me that you would continue your contract to feed the Indians," very fine.....	Est. 300-400
17	Alexander W. Doniphan , soldier, statesman, A.L.S., 4p, Liberty, Missouri, Feby 24, 1849 to W. Ferrel, superb letter giving extensive information to someone wishing to go to the goldfields, incl. best route information, when to leave, required supplies, recommended reading, etc., concludes "The distance from here to the Gold region is about 1800 miles. There will be a large emigration and good companies are forming. . for mutual aid & Assistance in sickness & protection, etc," very fine.....	Est. 750-1,000
18	Dwight Eisenhower , T.L.S., 1p, 8vo, Denver, Col., June 19, 1952 to Dr. Caldwell in Kansas City thanking him for providing a pair of glasses and to "fit them on the train as I arrived in Kansas City," with original metered cover from Denver.....	Est. 75-100
19	(Falls Of St. Anthony, Minn.) illustrated letter sheet, circa 1854 letter of John Stevens to St. Paul, "I hope and trust you will go against the bill to incorporate the town of Minneapolis," original faulty cover carried out of the mails.....	Est. 250-300
20	(Famous Americans) , balance of collection, 7 items, incl. clip signature of U.S. Grant, A.L.S. of Thomas Biddle, Matthew Arbuckle, John Geary, and D.R. Atchison, L.S. of Thomas Mifflin and James Denver, mostly fine.....	Est. 250-300
21	(Fort Arbuckle, C.N.) , Dec. 16, 1862 dateline on A.L.S., 1p, 8vo of Capt. M.H. Campbell to C.B. Johnson, Sherman, Texas requesting supplies.....	Est. 75-100
22	(Fort Clark, Illinois Territory) ms receipt dated "Peora Town, Sept. 23, 1813" for lines for laying off the fort, signed on verso by Robert C. Nickolas, Lt. Col. Commanding, edges aged fine.....	Est. 200-250
23	(Fort Smith) , May 15, 1861 dateline on 1½p A.L.S. of J.R. Kannady, Lieut. Col. Commandg., to John Ross, Principal Chief of the Cherokee Nation, asking if the Cherokee people will side with the C.S.A., "respectfully to ask if it is your intention to adhere to the U.S. Government during the pending conflict, or, if you mean to support the Government of the Southern Confederacy," very fine.....	Est. 150-200



TALLS OF THE COUNTRY, WEST OF MISSOURI RIVER

19

Wm. H. Rarue,
& Arba Cleveland }

Dear friends,



25

Cornelius Comessy,

11

Philadelphia

mail

21

St. Louis, Mo.
Dec. 11/62

Dear Sir,

Your communication to the effect
is at hand, and in relation thereto, I have
to state that I am doing duty here at
present as Capt. Q. M. H. A. C. V.

Howards, by law, have just arrived,
when they are weighed, I will enclose
you receipts.

Mr. Van Dine is delivering 1 Bag here
at 50 Cents per pound, under contract.

Bag can be secured near the best.

Please inform me if you can
furnish Bacon - Sales begin to
show the cost of all supplies furnished.

Respectfully,
C. R. Johnson Capt.
Thomas L. J.

W. H. Rarue
Arba Cleveland
Capt. Q. M. H. A. C. V.

12



13X



13X



C. R. Johnson
June 10th 1860

Major Johnson & Co.

San Antonio

Dear Sir,

You advise me of once after the purchase
of buying the Reserve Indians -
The Times informed me that you
were a certain your contract and
the Indians, trusting to the magna-
nimity & sense of justice of what-
ever government assumes the pro-
tection of the Indians, for your com-
pensation - I am very anxious to know
whether you will be able to do so.
If you cannot find them then of
course arrangements must be made
to secure them a share in the com-
pensation being made by the charitable
people of Texas - I trust you will in-
form me fully in this matter as soon
as possible must be taken without delay.
I am Respectfully

16

Yours Obedt Servt

W. H. Rarue
Capt. Q. M. H. A. C. V.

P.S. If you think a quarrel will be necessary
I will have Capt. Washington come down with
his Squadron to wait the event.

C. R. J.

24	(Fort Washita, C.N.) June 9, 1865 dateline on A.L.S., 1p, 4to, of J.S. Murrow, C.S.A. agent to Seminole Indians, to Col. C.B. Johnson, contractor, excellent letter regarding continuation of supplies, "Please write me definately what you intend doing as it is a matter of great importance to Seminoles," some paper loss at top.....Est.	150-200
25	Jesse Benton Fremont , (Mrs. John C. Fremont), daughter of Thomas Hart Benton, A.L.S., 1p, 8vo, Monday, Oct. 13 to a publisher, refers to her arrangements to have Fremont's report of his third expedition published.....Est.	100-150
26	Ulysses S. Grant , President, A.N.S., ¼p, 4to, H.Q., Cairo, October 22, 1861 to Capt. Walker, Comdg. G.B. Taylor, "The Steamer Bell Memphis will start soon for below. Will you please, when you see her start, convoy her".....Est.	250-300
27	John B. Grayson , C.S.A. Brig. Genl., A.L.S., 1p, Fort Wood, Louisiana, March 28, 1834 to his father in law, Genl. P. Porter, integral address leaf with "New Orleans La Mar. 31" cds and "25" rate, letter regarding expenses in moving so often, very fine.....Est.	150-200
28	Sir Rowland Hill , Champion of Cheap Postage, L.S., 1p, long 4to, General Post Office (Great Britain), October 7, 1859 to the U.S. Postmaster General requesting the balance due to United Kingdom from the U.S. for mails exchanged in the previous quarter.....Est.	200-250
29	(Andrew Jackson' Portrait) , A.L.S. of Capt. Richard Call, a hero at Battle of New Orleans, aide to Genl. Jackson, 1p, 4to, Tallahassee, May 5, 1826 to A.E. Earl, "Have you received my request for you to take the Portraits of the General and Mrs. Jackson for me? . . The Season will soon be warm, and a week or two at the Hermitage will be an agreeable visit for you," the Earle portrait of Mrs. Jackson is now at the Hermitage, see lot #220, very fine.....Est.	200-250
30	Albert Sydney Johnston , C.S.A. Lt. Genl., L.S. with additional A.N.S. at foot, 1p, 4to, Jefferson Barracks, Mo., Sept. 26, 1828, to Col. Jones, Adj. Genl. requesting a "stand of colours" for the 6th Regiment, P.S. in his hand "The colours now in use of the Regt. are those of the 1st Rifle Regt.," mended fold splits away from both signatures.....Est.	300-400
31	Joseph E. Johnston , C.S.A. General, A.L.S., ½p, 4to, Fort Leavenworth, October 6, 1855 transmitting ordinance return.....Est.	250-300
32	John Jumper , Col. C.S.A., Principal Chief Seminole Indians, A.L.S., 1½p, 8vo, Seminole Agency, June 30, 1865 to Johnson & Grimes, letter requesting supplies, "they will no doubt trouble you much for orders as their destitute condition demands every sympathy," with original cover to Sherman, Texas endorsed "O.B." at top.....Est.	200-250
33	Stephen Watts Kearney , soldier, A.L.S., ½p, 4to, Belle Fontaine, Mo., April 7, 1824 to Wm Wirt, Atty. Genl. at Washington, "A considerable division exists amongst the officers of the Army, respecting the power of Courts Martial to inflict corporal punishment," integral address leaf with "St. Louis Mo Apr 7" cds and ms "Free," restored fold cracks.....Est.	200-250
34	Robert E. Lee , C.S.A. General of the Army of Northern Virginia, A.L.S., 3½p, 4to, S.B. Matla, Missouri River and St. Louis, Nov. 7, 1839 to Capt. John Mackay, Topo. Engineer, at Savannah, Georgia, with integral address leaf with "St. Louis Mo. Nov. 8" pmk, good humorous letter composed while stuck on a sand bar, letter of reconciliation describes his situation "I have been studying mud and water in the West" and military prospects, separated sheets evenly browned, signature is cross written on reverse panel...Est.	3,000-4,000
35	Manuel Lisa , St. Louis businessman who was the first to open the fur trade on the Upper Mississippi after the return of the Lewis and Clark Expedition, D.S., 1p, 8vo, Decmr 8, 1798, receipt signed "Lisa," file folds and evenly aged.....Est.	150-200

for the last year.

I send the abstract of ord. & bed. stores expended, because the expenditures were made while Col. Sumner (now in the field) was commanding the post. & I am without the necessary data.

31

your letter Sept 1st
I. E. Johnston
Lt Col. 1st Cav.

Capt.

Head Quarters, East. Dist.
Davis, October 28th 1861

The steamer Bell Memphis will start later. With your pleasure, when her start, convey her.

Yours in
U. S. Service
Brig. Gen. C.

26

Let our Charles Pickens have cattle keep for the same in Arm or would replace the cattle if so please let know. As the keep was furnished at & performed let you know what the cost would be held at for each.

At the present I am enabled to send on today several wagons the horses of which report before the number and size of same. I am respectfully from the

32

Col. John Sumner
Principal Chief
Comptroller



My dear Sir,
I have your response thank, for the receipt of the bound copy of the report which you sent me yesterday. Still you thought that I should not expect to be able to do so but hope that as you thought to be able to do so you will be able to do so. I am very much interested in the report and will be glad to see it when you send it to me. I am very much interested in the report and will be glad to see it when you send it to me.

Monday
Oct 21

25

I am directed by Genl. Col. Woolley to report that the Department has a stock of colons for several regiments have been made up, ready for issue. I am directed by the War Department for them, without delay. Genl. Col. Woolley, has been induced to make this report to the 1st General by the belief that he will so represent the matter to the Genl. in chief, that, when duty calls, may be compelled to comply with the requisition.

I am Sir very respectfully
Yr. ob. Servt.

30

Wm. S. Johnston
1st Lieut. 1st Regt. 1st Cav.

Col. L. Davis

Adj. General
Washington D. C.

I am Sir very respectfully
Yr. ob. Servt.

Wm. S. Johnston
1st Lieut. 1st Regt. 1st Cav.

34



Captain John MacKay
Topographical Engineer
Georgia

recieve any one introduced by your Mother and will do all - I am Sir very respectfully
Yr. ob. Servt.

36	James Longstreet , Lt. Genl. C.S.A., A.L.S., ½p, Fort Bliss, April 3, 1856 to W.R. Shoemaker, enclosing receipts for ordinance stores.....Est.	75-100
37	William W. Loring , C.S.A. Brig. Genl., ms D.S., 1p, horiz. folio, Columbia Barracks, O.T., March 31, 1851 certifying a return for provisions issued to Citizens or Indians.....Est.	75-100
38	(New York Crystal Palace) illustrated letter sheet for the Exhibiton, used in 1852, letter signed by Theodore Sedgwick, the President, very fine.....Est.	250-300
39	(Panama Rail Road Co) certificate for 50 shares of stock dated "New York, June 1, 1872" cancelled with punch holes and hs, 25c revenue paper.....Est.	50-75
40	David D. Porter , Rear Admiral U.S.N., L.S., 1p, 4to, Flag Ship Black Hawk (printed heading), Cairo, Dec. 13, 1863 to Judge Treat at Springfield, Ill. reporting capture of cotton, mules and medicines by various ships incl. U.S.S. Osage, Juliet, Argosy and Canestoga, ink uniformly smeared.....Est.	75-100
41	Edmund Randolph , statesman, Sec. of State, A.L.S., 1p, 4to, Philadelphia, July 24, 1794 to Richard Potts, excellent letter asking him to "become one of the commissioners for the federal city," giving his salary and noting "The duties will require great activity, and probably daily attendance".....Est.	200-250
42	(St. Charles, Territory of Louisiana) , 2 documents, a partially printed summons, Feb. 4, 1809 and ms document announcing an estate auction, April 28, 1806 in which the administrator states that he will accept whiskey or pelts in lieu of cash.....Est.	150-200
43	(St. Louis, Missouri) illustrated lettersheet with view of steamer "Oregon" in foreground, Hutawa imprint, used in 1845, fine.....Est.	150-200
44	(Saint Paul, Minn) illustrated letter sheet, Whitney imprint of August, 1853, letter dated 1859, soiled folds, fine.....Est.	150-200
45	(Santa Fe, New Mexico) , May 20, 1850 dateline on John Munroe A.L.S., 1½p, 4to to Genl. Jones transmitting a memorial from the inhabitants of Dona Ana complaining that Texas has claimed their property, letter points out the importance of Dona Ana as a Military Station "being the only settled point for 160 miles from El Paso on the route to Santa Fe".....Est.	150-200
46	George C. Sibley , explorer, conducted official survey of the Santa Fe Trail, Sight Draft signed, ½p, Fort Osage (Missouri Territory) March 31, 1818 as U.S. Factor, to the order of M. Eley with embossed 25c Revenue stamp (#RM 277), corner torn away at bottom right not affecting signature.....Est.	200-250
47	(Slavery) , letter of manumission for a slave girl owned by Auguste Chouteau , St. Louis, June 13, 1829 given by his widow Cerre Chouteau, signed by Rene Paul, Henry Chouteau and Mary Leduc, 1832 notary endorsement at bottom, folds mended.....Est.	200-250
48	Samuel Smith , Maj. Genl. in War of 1812, L.S., 1p, 4to, Head Quarters, Balto., September 30, 1814 to Commodore John Rodgers, important letter reporting the withdrawal of the British Admiral Cockburn and his fleet, "all the deserters agree that the fleet were going to Halifax & Bermuda. The force they now have will never attempt Philadelphia," integral address leaf with "Baltimore Md" cds and "10" rate, light stain.....Est.	200-250
49	J.E.B. Stuart , C.S.A. Maj. Genl., A.N.S., 3 lines, 8vo, Fort Leavenworth, March 29/56, reply at foot of letter to him requesting contract price of the rations at the fort.....Est.	750-1,000



38 NEW YORK CRYSTAL PALACE FOR THE EXHIBITION OF THE INDUSTRIES OF ALL NATIONS.

This building constructed of iron and glass is erected on Rensselaer Square in the City of New York by the order of the Legislature of the State of New York, in 1845. The building is erected by the Municipal Authorities of the City. The ground plan of the building forms a semi-circle with a focus near the intersection. The greatest length and breadth of the building are each 600 feet. The interior space is divided into three great squares, each 100 feet square, and 100 feet wide.

DIRECTORS.

JOHN C. DEW
J. H. MORRIS
EDMUND
THOMAS

Pay Office,
Fort Stewart, March 29/56
Lieut. J. P. Stuart,
Dear Sir,
Will you please to
inform me what the "contract
price" of the ration is at this post.
Yours
Very truly,
J. P. Stuart
Paymaster U.S.A.

The price delivered here is
(24 1/2)¢. Twenty one and a quarter
cents -

49

Very Respectfully,
J. P. Stuart
Adj.



City of Saint Paul, Minn.

St. Louis, Mo. March 29/56

43

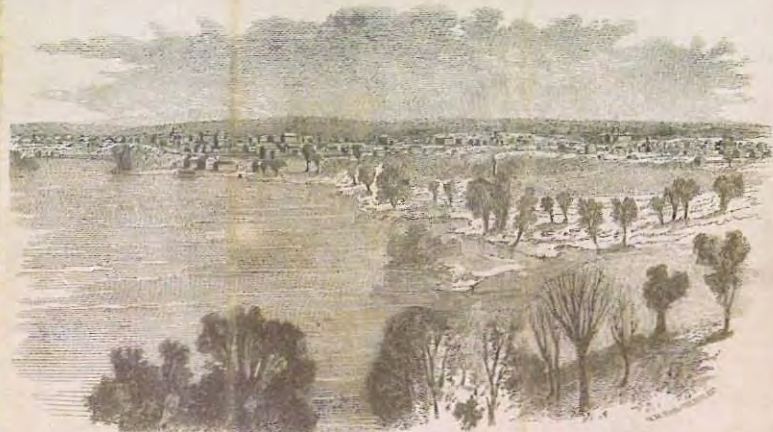

City of Saint Paul, Minn.

CITY OF SAINT PAUL.

St. Louis, Mo. March 29/56

44

Wash. Minn. Jan. 23, 1855
Dear Cousin I sit down to write
know that I am
use few lines
some I am
nothing I have done
the last from the
is very hard here
much better than
man can get
a month if he
if he has a farm
place in money he
is all that he can
but living again on

Panama Rail Road Co.
No. 17780
50 SHARES OF \$100
This is to certify that E. F. Mearns & Co. are
attorneys at law for the Panama Rail Road Company of One hundred dollars each, transmissible
by the order of the Company at their office in this City on the surrender of this
certificate by said Shareholders or Co. Attorneys
NEW YORK June 1st 1872
J. P. Mearns & Co.
Attorneys

39

- 50 **M. Jeff Thompson**, Missouri Militia Brigadier General, Confederate "Swamp Fox," A.L.S., 1p, 4to, field press imprint "Missouri State Guard, Headquarters, 1st. Military District, Camp," dated in ms "New Madrid Jan'y 27, 62" letter to Col. Ross, "Colonel, I would be pleased to know in what light you regard the prisoners or persons your forces lately captured at Bloomfield. . .I allude to those who have been soldiers in the Missouri State Guard but disbanded," very fine.Est. 300-400
- 51 **Thomas Tingey**, Naval Capt. appointed in 1798 (1 of 6), L.S., ½p, Navy Yard, Washtn, July 18, 1825, red "Washⁿ City" cds and ms "30" rate, fine.Est. 50-75
- 52 **(Volunteers Camp. C.N.)** March 2, 1862 dateline on A.L.S., 1p, 4to, of R.W. Fulsom to Chief Leflore regarding purchase of supplies, fold tears.Est. 50-75
- 53 **Tandy Walker**, C.S.A. Col of 1st Choctaws and Chickasaw Mounted Rifles, 2 signed receipts dated May 4, 1862 at Camp Buck Creek, C.N., one for 12 quilts and the other for 7 quilts for the Regiment.Est. 150-200
- 54 **Stan Watie**, C.S.A. Brig. Genl. and Cherokee Indian, the last C.S.A. Genl. to surrender, A.L.S., 1p, 6"x15", Elk Creek, Creek Nation, July 12, 1863 to his wife, excellent letter with war news mentions "I had to fight under great disadvantage, no cannon against a superior force with 4 pieces of cannon, I fought them about six hours at the crossing of Cabbin Creek. . .I still hope to clear the Country of the enemy," tape repaired fold splits, aged.Est. 400-500
- 55 **James Wilkinson**, soldier, A.L.S., 2½p, 4to, Washington City, November 27, 1800 to Samuel Hodgdon at Philadelphia, integral address leaf with "Wash City Dec 1" brownish cds and "12½" rate, letter regarding a proposed trip to Pittsburgh, aged fold, fine.Est. 500-750
- 56 **James Wilkinson**, soldier, A.L.S., 1½p, tall 4to, On the Tennessee, Sept. 25, 1801 to Maj. Williams, Com-mading at Wilkinsonville, with integral address leaf by military courier, letter describes his travel by canoe and predicts his arrival at Wilkinsonville, very fine.Est. 500-750

FREE FRANKS

- 57 **Free Franks**, largely mounted balance of collection, 44 folded letters or covers, a couple are fronts, incl. Thomas H. Benton, Tench Coxe, Lewis Cass, Henry Clay, Oliver Wolcott, Wm. Simmons, John Breckinridge and John Calhoun, several are of Missouri or Kansas interest, some with A.L.S., faults, very fine group.Est. 1,250-1,500
- 58 **John Adams** free frank, as President, on large part 1791 entire to Washington, "MR28" cds of Philadelphia and "Free" hs, repaired faults away from signature.Est. 750-1,000
- 59 **John Quincy Adams** S. U.S. free frank as Senator on entire, addressed in his hand, to Boston, out of the mails usage, small stain at bottom barely affecting signature.Est. 300-400
- 60 **William Bainbridge** free frank, as Naval Commissioner, on 1827 folded letter to N.H., faint "Washⁿ City" cds and "Free" hs, aged fold.Est. 50-75
- 61 **Edward Bates** free frank, as Attorney General, on local cover, "Washington D.C. Feb 24 1862" cds, very fine.Est. 100-150
- 62 **John Bell** free frank on cover with blue "Nashville Te Jul 6" cds and "Free" hs, fine.Est. 100-150
- 63 **John Bell** free frank on cover to Baltimore, "Washington D.C. Free Sep 1" cds, minor edge toning at left, fine.Est. 100-150



John Bates

Hon. S. G. Arnold
U.S. Senate

Washington City

61



Wm. B. Campbell

Wm. B. Campbell

M. Munnell

San Francisco

62

MISSOURI STATE GUARD.

HEADQUARTERS, 1st. Military District.

Camp

New Madrid. Jan'y 27th 62

Mr. Nathaniel Balch jun^r

59

Boston.

John Quincy Adams.

John Quincy Adams.
S. H. S.

Massachusetts.

heavy comm off

W. H. Hain

editor of the Portsmouth

Gazette -

Portsmouth

C. H. C.

60

James Scott, William Sherrington &
Alexander White Esqrs.

FRET

Commissioners of the City of Washington

J. Adams

58

City of Washington



Wm. B. Campbell

Wm. B. Campbell

Wm. B. Campbell

Baltimore.

63

and in letter tell me to write again
to hear from her tell her to take
care of the mules & horses. I must to the
line for yourself. And I must

more freely my names in the case than
short business letter -

Yours Respectfully

M. Jeff. Thompson

allpt. Genl

50

64	Thomas Hart Benton free frank, as Senator, on folded A.L.S., 1¼p, Feb. 23, 1838 to the widow of a Mo. officer killed in the Seminole War, red "Washington City D.C." cds and "Free" hs, letter informs widow that the P.M.G. has appointed her to succeed her late husband as P.M. at Columbia, Mo., letter folds cracked Est.	100-150
65	Thomas H. Benton free frank, as Senator, on cover to Fort Snelling, Iowa, red "Washington D.C. Feb 22" cds with "Free" hs at top crossed out and "10" rate hs, fine Est.	75-100
66	Thomas H. Benton free frank on A.L.S., 2½p, 4to, Washington, December 13, 1820 to A. Maury at the Military Academy, no postal markings, usage before he took his seat as the first Senator from Mo. but after he was elected, letter discusses the delay in admitting Mo. as a state and an attempt to abolish the Military Academy, small edge tear Est.	100-150
67	Montgomery Blair free frank, as Postmaster General, on cover to Baltimore, "Washington D.C. Sep 26 1861" cds, cover edge soiling and small nick at top, no flap, fine usage Est.	250-300
68	John C. Breckinridge free frank, as V.P., on cover to New Jersey, "Washington D.C. Free" pmk, fine Est.	150-200
69	James Buchanan free frank on entire to Philadelphia, orange red "City of Washington Dec 24" cds and "Free" hs, very fine Est.	200-250
70	Aaron Burr free frank, while U.S. Senator, on 1796 entire to New York, brown "JA 13" cds and "Free" hs, file fold, very fine Est.	750-1,000
71	Aaron Burr , free frank on front only, no postal markings, mounted to card Est.	150-200
72	Charles Carroll of Carrollton free frank, as only surviving Signer, on A.L.S., ½p, June 30, 1829 to Richard Caton at Baltimore, ms "Brown's Tavern" (Md.) pmk, letter regarding provisions, file fold, fine Est.	1,000-1,250
73	George Clinton , free frank, while Gov. of N.Y., on folded letter, signature cut away, Albany, Feb. 16, 1780 to his brother, Brig. Genl. James Clinton, at Morris Town, N.J., endorsed "By Express" at bottom left, transmitting resolutions regarding the quota of N.Y. in the Continental Army, very fine Est.	250-300
74	Admiral George Cockburn , free frank of British Admiral on front only, red "Paid Jy 11 1842" pmk, edge tear Est.	75-100
75	Samuel Cooper free frank on "Adjutant General's Office" imprint cover to San Francisco, blurred "Washington City Free" pmk, Cooper later was Adj. Genl. in C.S.A., cover refolded at left, edge tear, and edge soiled Est.	75-100
76	Davy Crockett free frank as M.C. (1835) on entire addressed in his hand to N.H., red "City of Washington Feb 11" cds and "Free" hs, restored, very fine usage Est.	5,000-7,500
77	Jefferson Davis , U.S.S. free frank on cover without postal markings Est.	200-250
78	Stephen Decatur free frank, as Naval Commissioner on entire to Philadelphia, brownish "Wash ⁿ City Oct 8" cds and "Free" hs, bottom panel on reverse missing, fine Est.	200-250
79	Stephen A. Douglas free frank on cover to Galesburg, Ill., "Chicago Ill Nov 9 1859" cds and "Free" hs, docket at left indicates it included Democratic ticket for 1859, cover torn in thirds and repaired Est.	75-100
80	Millard Fillmore , free frank, as Vice President, on cover to Oswego, N.Y., red "Washington D.C. Dec 1 Free" cds, cover tape repaired tears Est.	100-150

64 Rec. Thomas M. Brinton, Esq. Thomas M. Brinton. U.S. Senate. Mrs Ann Gentry, Columbia, Wm

65 Henry D. Briggs, Esq. Smellings

66 Abram P. Maury. Military Academy. S. W. Point.

69 H. Beckwith

70 J. Smith Esq. May Helen Scott 16 Paul St.

71 The Hon. Sec. for public Justice Geo. Cantor Truston

72 The Hon. Sec. for public Justice Geo. Cantor

73 Adjutant General's Office. OFFICIAL BUSINESS. Major General

74 Admiralty. The Hon. Sec. for public Justice Geo. Cantor

75 Daniel Smith Esq. Wm. M. Wilmore, F. R.

76 Thomas H. Bond, Esq. Oswego

77 Ch. Carroll Esq. Richard Caton Esq. Baltimore

78 Jeff. Daniel N. S. S.

79 Paris Esq. Paris

81	George Gibson endorsement as Comm. Genl. of Subsistence, during brown-out period of franking privilege, on 1846 A.N.S. to "Lieut. Ruggles, 5th Infy, Army of Occupation, Texas" with red "Washington City D.C. May 19" cds, "Paid" hs and "10" rate hs, aged fold, fine usage six days after war was declared on Mexico. Est.	100-150
82	Gideon Granger free frank "Genl. Post Office, Granger, P.M.G." on 1803 folded A.L.S. to Springfield, Mass, letter regarding his brother going to Kentucky, no postal markings, very fine. Est.	150-200
83	William Gwin free frank on folded A.L.S., 1p, 4to, Auburn, Cal, Aug 29, 1853 to M. Latham at Sacramento, out of the mails by Adams Express with notation "Messrs. Adams & Co. Please deliver immediately" at left, political letter, age spots, ex Meroni. Est.	100-150
84	Alexander Hamilton free frank, as Sec. of the Treasury, on Jan 6 1792 folded D.S., 1p, 4to, printed circular to Collectors of Customs, brown "JA 6" cds and "Free" hs, file fold, fine. Est.	500-750
85	Florence Kling Harding widow's free frank on mourning cover, "Washington D.C. Feb 4 1924" pmk, cover corner added in at left, privilege lasted less than 1 year before her death. Est.	150-200
86	Mary Lord Harrison widow's frank on cover, addressed "President and Mrs. Hoover," 1932 pmk of New York, fine. Est.	75-100
87	John Hay free frank on "from the President of the United States, Priv. Sec." imprint cover to John Nicolay at Denver City, "Washington D.C. Sep 27 1863" pmk, cover central stain spot, fine. Est.	150-200
88	Sam Houston free frank on front only to Boston, red "Huntsville Texas" rimless pmk with ms "Sept 23" date, pressed creases. Est.	250-300
89	Thomas Jefferson free frank, as Sec. of State, on March 31, 1791 entire to the Attorney General at New Haven, brown "Ap 1" cds and "Free" hs, restored tear at right, very fine. Est.	1,500-2,000
90	Andrew Johnson free frank, as Senator, on cover to Philadelphia, "Washington City D.C. Free Mar 25 1861" cds, cover piece added at top and minor edge soiling. Est.	250-300
91	Wm. Jones , free frank, as Sec. of Navy, on 1813 folded L.S., to Capt Ludlow at New York, brownish "Wash ⁿ City Jan 29" cds and "Free" hs, letter requests an inventory of timber available to build a 74 gun ship (Ohio), minor edge tear, fine. Est.	100-150
92	Henry Knox , free frank, as Sec. of War, on 1786 L.S., 1p, 4to, to Philadelphia, faint "N. York Feb 26" straight line pmk and "Free" hs, letter regards supplying Penna. troops, very fine. Est.	300-400
93	Marquis de Lafayette, M.G. free frank as Major General in the American Army on April 12, 1780 entire from France to Robert Morris in Philadelphia, endorsed "Favored by the Prince de Broglie" at top, written while Lafayette was in France to gain support for the Revolution, very fine. Est.	1,500-2,000
94	Milton S. Latham free frank, as Senator, on cover addressed to Gen. Denver, Care of Maj. Halleck, at St. Louis, "Congress Washington Apr 4" partially clear cds, forwarding to Fort Leavenworth, Kansas, Denver had served as a M.C. from California and Halleck, as secretry for the military government of California and was involved with their Constitution, no flap, edge soiled. Est.	100-150
95	Abraham Lincoln free frank, as President, on cover, addressed in his hand, to Dr. Zacharis, "Washington D.C. Free Sep 19 '64" pmk, cover edge soiled and edge faults, fine usage. Est.	2,500-3,000
96	Edward Livingston , free frank as M.C. on L.S., ½p, 4to, Feb 28, 1801, Washington to James Mc Evers regarding a relief bill just passed, "Wash City Feb 28" magenta cds and "Free" hs, very fine. Est.	100-150
97	Alexander Macomb ms free frank on 1823 A.L.S. from New York to "Major Worth, Commanding the Corp of Cadets, West Point," carried out of the mails, letter of introduction, very fine. Est.	75-100

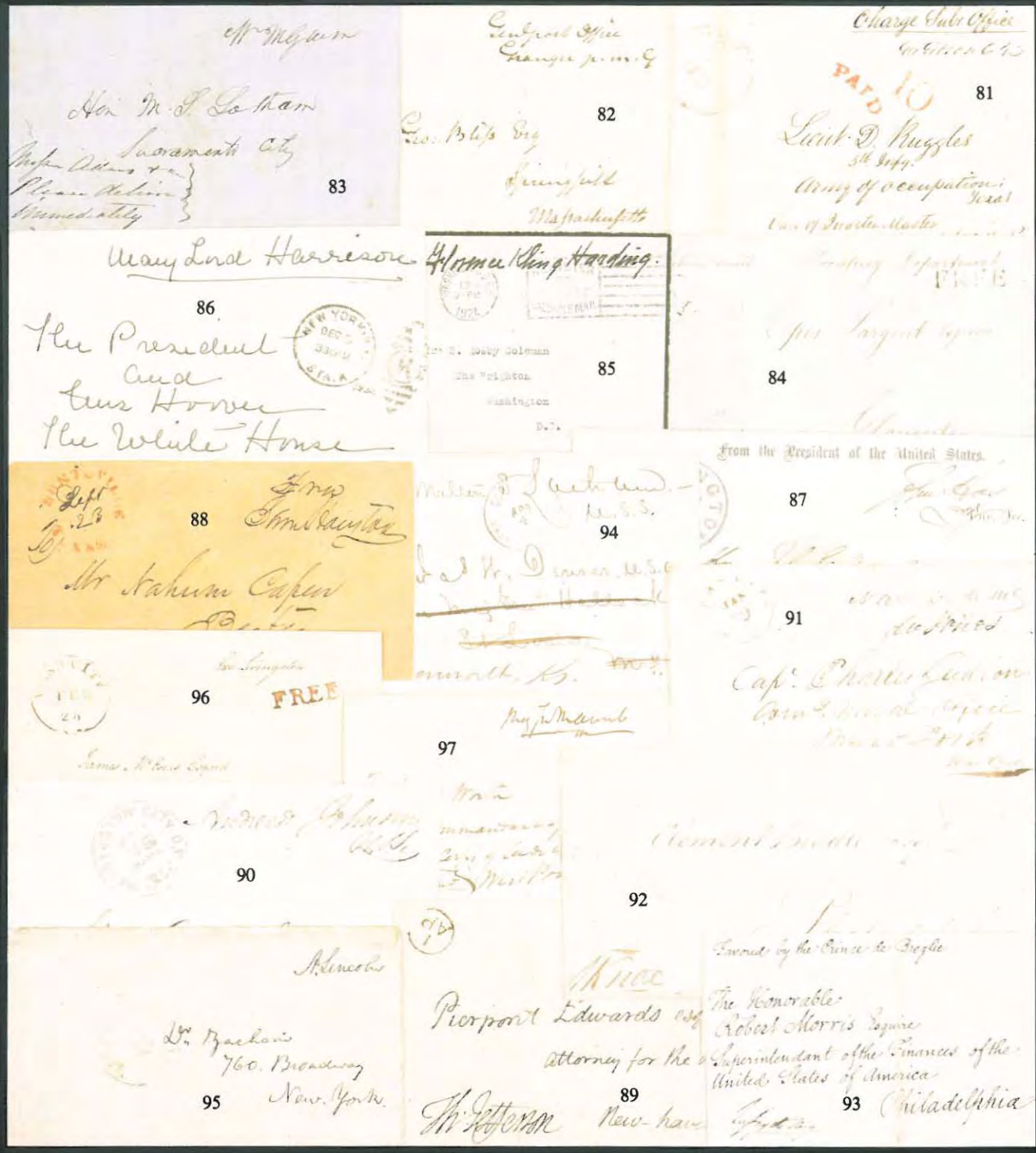

98	Dolly P. Madison widow's frank on front only to Philadelphia, "Washington City D.C. Oct 5" cds and "Free" hs, very faulty, silked..... Est.	200-250
99	Samuel Osgood free frank, as Comm. of the U.S. Treasury, on circa 1785 front only to Boston, "N. York. June 20" straight line pmk and "Free" hs, fine usage..... Est.	150-200
100	Timothy Pickering free frank, as Sec. of State, on 1798 entire to N.Y., "JA 12" cds and "Free" hs of Philadelphia, fine..... Est.	150-200
101	Franklin Pierce free frank, probably as President, on tall cover to N.H., "Washington D.C. Free Jan 4" cds, small edge tear, fine..... Est.	250-300
102	James K. Polk signature on cover addressed in his hand, no postal markings, very fine..... Est.	250-300
103	David Porter N.C. free frank as Naval Commissioner on entire to N.Y., "Wash ⁿ City Aug 28" cds and "Free" hs, folds cracked, sealed tear at top and light stain..... Est.	75-100
104	(Queen Victoria) free frank "The Queen" on unpmkd cover, seal removed from flap for display shows royal coat of arms, repaired tear..... Est.	75-100
105	Edmund Randolph free frank, as Sec. of State, on 1794 secretarial letter regarding a schooner seized by the British at St. Lucia, "AU 21" cds of Philadelphia and "Free" hs, age spots, fine usage..... Est.	150-200
106	John Randolph (of Roanoke) free frank, as M.C., on 1806 folded A.L.S., signed with initials, to Ceasar Rodney at Philadelphia, "George ^t Col Mar 21" cds and "Free" hs, good letter laments lack of press for a political victory mentions "This has indeed been a boisterous day. . .but it has given comfort to the real friends of liberty," small edge tear, very fine..... Est.	200-250
107	Edith K. Roosevelt widows frank on cover to "Mrs. Hoover, the White House," 1932 Oyster Bay pmk, no flap, fine..... Est.	50-75
108	Sir John St. Clair free frank on front only "On His Majesty's Service" to Conegogec, mounted on card, faulty..... Est.	75-100
109	Winfield Scott , Lieut. Genl., free frank on local use front only, red "New York Paid 1ct" cds..... Est.	100-150
110	Solomon Sibley free frank, as Michigan Territory delegate to Congress, A.L.S. 2½p, 4to, Detroit, Nov 18, 1822 to John Hunt at Fort Meigs, Ohio, magenta "Detroit Mic T." pmk, very lightly aged, fine..... Est.	75-100
111	William Simmons free frank, as War Dept. Acct., on 1809 folded letter to the Indian Factor at Chickasaw Trading House, Chickasaw Nation, red "Wash ⁿ City Sep 1" cds and "Free" hs, missent with ms "Detroit October 6" Michigan Territory pmk, letter requests a receipt for a sum paid to the "King of the Chickasaws," minor edge soiling, very fine..... Est.	300-400
112	Robert Smith free frank, as Sec. of the Navy, on 1802 L.S. to a sailor onboard the U.S. Frigate "Adams" at New York, red "Wash ⁿ City Apr 7" cds and "Free" hs, letter relays a promotion to rank of Lieut. and was received just prior to the "Adams" trip to Tripoli, edge stains and soiling..... Est.	75-100
113	Jonathan Steele free frank, as Comptroller, on 1799 printed circular, signed, "Tren. N.J. Oct 6" cds and ms "Free," circular regarding import duties on wine and spirits, very fine..... Est.	75-100
114	Isaac I. Stevens free frank, as Territorial Delegate to Congress from Washington, on cover to Port Townshend, W.T., "Washington D.C. Free Jan 18 1858" cds, he later was a Maj. Genl. in the Civil War and was killed in 1862, cover opened roughly at right and repaired..... Est.	100-150

FREE
Department of State
Washington
Richard Varick Esquire
Mayor of the City of
New York
100
101
102
103
104
105
106
107
108
109
110
111
112
113
114
115
116
117
118
119
120
121
122
123
124
125
126
127
128
129
130
131
132
133
134
135
136
137
138
139
140
141
142
143
144
145
146
147
148
149
150
151
152
153
154
155
156
157
158
159
160
161
162
163
164
165
166
167
168
169
170
171
172
173
174
175
176
177
178
179
180
181
182
183
184
185
186
187
188
189
190
191
192
193
194
195
196
197
198
199
200

For Engraving
from Adair
To Engraving
104
105
106
107
108
109
110
111
112
113
114
115
116
117
118
119
120
121
122
123
124
125
126
127
128
129
130
131
132
133
134
135
136
137
138
139
140
141
142
143
144
145
146
147
148
149
150
151
152
153
154
155
156
157
158
159
160
161
162
163
164
165
166
167
168
169
170
171
172
173
174
175
176
177
178
179
180
181
182
183
184
185
186
187
188
189
190
191
192
193
194
195
196
197
198
199
200

For Engraving
from Adair
To Engraving
104
105
106
107
108
109
110
111
112
113
114
115
116
117
118
119
120
121
122
123
124
125
126
127
128
129
130
131
132
133
134
135
136
137
138
139
140
141
142
143
144
145
146
147
148
149
150
151
152
153
154
155
156
157
158
159
160
161
162
163
164
165
166
167
168
169
170
171
172
173
174
175
176
177
178
179
180
181
182
183
184
185
186
187
188
189
190
191
192
193
194
195
196
197
198
199
200

For Engraving
from Adair
To Engraving
104
105
106
107
108
109
110
111
112
113
114
115
116
117
118
119
120
121
122
123
124
125
126
127
128
129
130
131
132
133
134
135
136
137
138
139
140
141
142
143
144
145
146
147
148
149
150
151
152
153
154
155
156
157
158
159
160
161
162
163
164
165
166
167
168
169
170
171
172
173
174
175
176
177
178
179
180
181
182
183
184
185
186
187
188
189
190
191
192
193
194
195
196
197
198
199
200

For Engraving
from Adair
To Engraving
104
105
106
107
108
109
110
111
112
113
114
115
116
117
118
119
120
121
122
123
124
125
126
127
128
129
130
131
132
133
134
135
136
137
138
139
140
141
142
143
144
145
146
147
148
149
150
151
152
153
154
155
156
157
158
159
160
161
162
163
164
165
166
167
168
169
170
171
172
173
174
175
176
177
178
179
180
181
182
183
184
185
186
187
188
189
190
191
192
193
194
195
196
197
198
199
200

For Engraving
from Adair
To Engraving
104
105
106
107
108
109
110
111
112
113
114
115
116
117
118
119
120
121
122
123
124
125
126
127
128
129
130
131
132
133
134
135
136
137
138
139
140
141
142
143
144
145
146
147
148
149
150
151
152
153
154
155
156
157
158
159
160
161
162
163
164
165
166
167
168
169
170
171
172
173
174
175
176
177
178
179
180
181
182
183
184
185
186
187
188
189
190
191
192
193
194
195
196
197
198
199
200

115	M.J. Stone free frank, as Member of first Congress, on folded A.L.S., 2p, New York, July 20, 1790 to Walter Stone, straight line "New-York * july 28" pmk and "Free" hs, letter regarding Maryland politics, very fine. Est.	150-200
116	Samuel R. Thurston free frank, as Territorial delegate to Congress from Oregon Territory, on cover "care of the American Consul, Panama" to Mass., two line "Steam Ship" hs of New York and "Free" hs, cover faults and part flap, very fine usage. Est.	150-200
117	Robert Toombs free frank, as Senator, on cover to Georgia, "Washington Ga Jun 24" cds, slightly soiled. Est.	75-100
118	Harry Truman , autopen free frank, as Ex President on cover, "Kansas City Mo Mar 3 1959" pmk on reverse, original T.L.S., 1p, 4to, March 2, 1959 on imprint stationery declining request to serve on a committee for Westminster College. Est.	150-200
119	Jonathan Trumbull free frank, while Gov. of Conn., on Jan 25, 1777 entire to the Gov. of Rhode Island, endorsed "pr Express" and "On Public Service," Trumbull was the only Royal Governor who sided with the colonist during the Revolution, very fine. Est.	300-400
120	John Tyler free frank on entire to N.Y., partially clear "Richmond Va Mar 30" cds and "Free" hs, minor edge toning. Est.	200-250
121	Abel P. Upshur free frank, probably as Sec. of Navy, on entire to Ohio, orange red "Washington City D.C. Oct 12" cds and "Free" hs, very fine. Est.	100-150
122	Martin Van Buren free frank, while U.S. Senator, on 1822 entire to Albany, no postal markings, fine. Est.	150-200
123	Col. J. De B. Walbach free frank as Adj. Genl. of the Army on entire (circa 1814) addressed to Col. Sevier at Knoxville, Tenn, "Wash ⁿ City May 20" brown cds and "Free" hs, fine. Est.	75-100
124	George Washington free frank, as Commander-in-Chief of the Continental Armies, on July 17, 1780 entire to Col. Dayton at Elizabeth Town, with his wax seal bearing coat of arms, minor edge wear, very fine. Est.	2,500-3,000
125	Daniel Webster free frank, as M.C., on 1824 entire to New York, no postal markings, file fold. Est.	50-75
126	Daniel Webster free frank, as Senator, on 1837 folded letter to Joseph Story (Supreme Court Justice) in Mass, orange red "Washington City D.C. Apr 2" cds and "Free" hs, letter is from Julia Webster, very fine. Est.	75-100
127	Israel Whelen free frank, as Purveyor of Public Supplies, on 1801 folded A.L.S., 1p, 4to, to his son, red brown "Wash City Feb 12" cds and "Free" hs, letter regarding the 1800 election "The House of Representatives have sat all last night without being able to elect a President. . .I have no doubt but Mr. Jefferson will finally be elected," very fine. Est.	150-200
128	William Whelan frank of the Navy Surgeon General on cover to the Navy Yards at Washington, "Bureau of Medicine & Surgery Official Business" hs, out of the mails usage, edge toned. Est.	75-100
129	Oliver Wolcott free frank, as Sec. of Treasury, on folded L.S., 1p, 4to, Treasury Dept., Dec. 26, 1800, partially printed, to N.J., "Wash City Dec 28" cds and "Free" hs, letter regarding a receipt, used more than a month after his resignation. Est.	100-150
130	John E. Wool , free frank, as Inspector Genl., on front only to Albany, orange red "City of Washington Mar 3" cds and "Free" hs. Est.	50-75

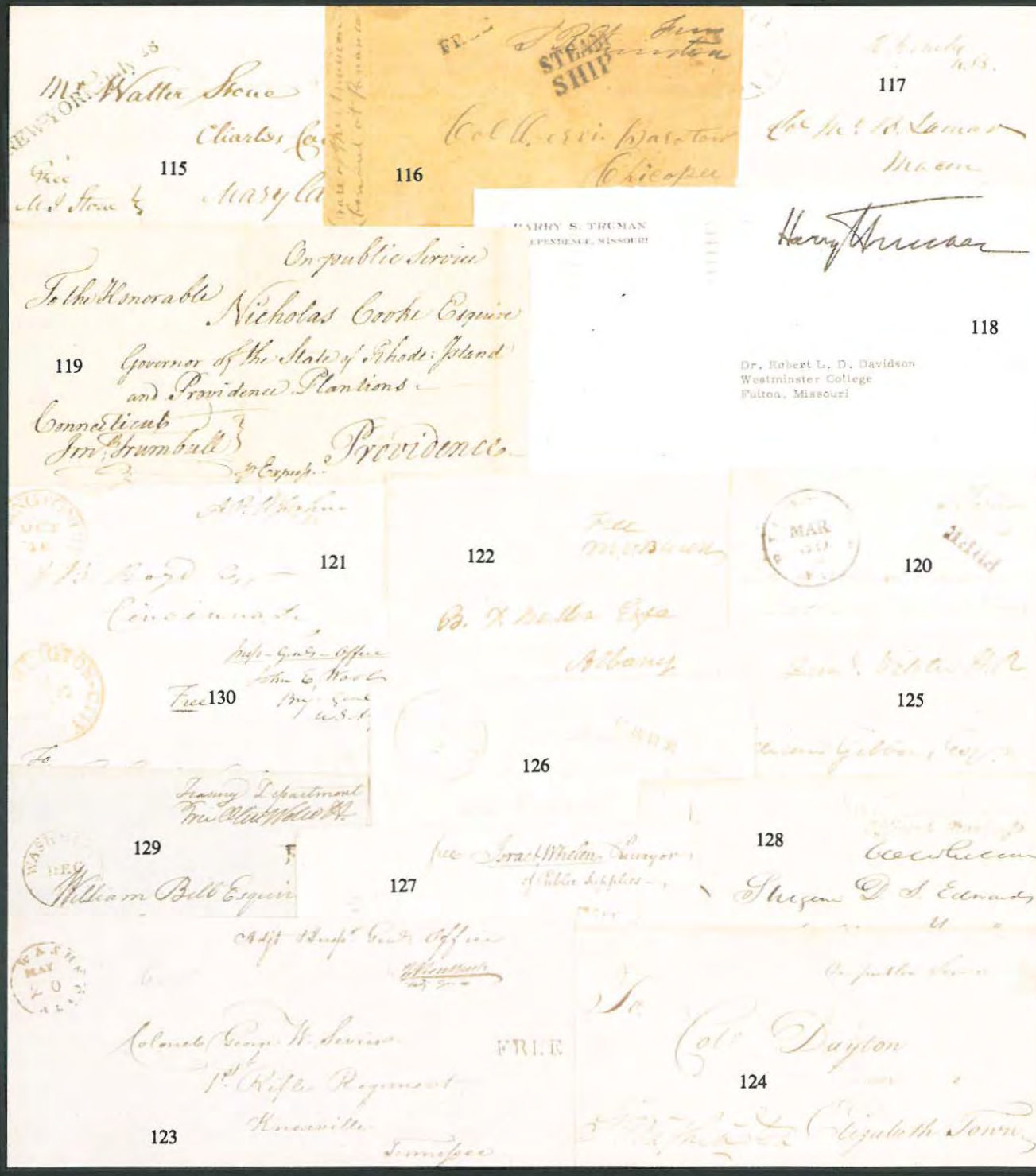

MILITARY POSTAL HISTORY

131	Forts , the important balance of collection, mostly mounted and annotated, 46 covers or foled letters and 4 documents, excellent range of forts to 1865, incl. study of West Point (5 items, 1801/1831), incl. pmks of Ft. Towson, Ft. Smith, Ft. Jessup, Ft. Kearney, and Ft. Hamilton, incl. items addressed to Ft. Union, Ft. Riley, Ft. Staunton, and Ft. Sumner, several good letters dated from early forts, etc, some faults, very fine balance Est.	1,000-1,250
132	(French and Indian War) , George Clinton, Colonial Gov. of N.Y., A.L.S., 1p, New York, December 5, 1745 to Edward Collins, Town Mayor of Albany, letter praising his actions to bring order to the irregular troops, ex De Lisle, very fine. Est.	300-400
133	(French and Indian War) , July 15, 1746 order, dated at Worcester, to Capt. Nat. Green at Leicester, with integral address leaf, order is "on sight hereof to impress two able bodies effective men well armed. . . out of your command and send them," very fine. Est.	250-300
134	(French and Indian War) , 1759 folded letter from England addressed to Lieut. Holland at Albany, no postal markings, fine. Est.	100-150
135	(French and Indian War) , folded letter dated "Crown Point, July 21, 1760" to Col. Gosse, "On the Road to N ^o 4", letter of William Haviland urging the Col. to push the road on as fast as possible mentions "great pleasure to have so good accounts of your Regt, I wish I could say the same for other Provincial Regts," very fine. Est.	250-300
136	M 2.16 ms combination pmk and rate (dwt, gr) of Montreal on 1773 folded letter to Quebec, letter, in French, regarding a lawsuit involving damages arising from the French and Indian War, very fine. . . . Est.	1,000-1,250
137	City Mexico endorsement on Feb. 8, 1848 soldiers letter dated at Mexico City to N.Y., black "10" due hs of New Orleans, good letter, edges aged. Est.	150-200
138	U.S. Naval Lyceum ship illustrated hs on front only addressed to the Sec. of the Lyceum, ms "Morrisville May 21" pmk and "Paid 10," faults. Est.	150-200
139	(U.S.S. Decatur) cover addressed to the ship at Panama , 10c Green (#33) tied, "Philadelphia Pa Aug 25" octagonal pmk, cover edges aged. Est.	100-150
140	(U.S.S. Lancaster) cover addressed to the ship's purser, to the care of U.S. Consul at Panama , pair 10c Green (#35) tied by octagonal "Philadelphia Pa Feb 2 1859" pmk, age spots at right. Est.	100-150
141	(U.S.S. Saranac) , 1860 folded letter addressed to a Marine onboard the Saranac at Panama , 10c Green (#35) tied by part strike "Philadelphia Pa Apr 19" octagonal pmk, light edge toning, fine. Est.	250-300
142	(U.S.S. Shark) , two folded letters datelined from the Shark, 1833 usage while in port with "Norfolk Va Sep 1" cds and 1836 usage from Island of Corfu with red "Phila Oct 6" boxed ds, "Ship"hs and ms "20¾"ship rate, fine. Est.	75-100
143	(U.S.S. United States) , Dec. 14, 1832 folded letter datelined from the Frigate at Tunis Bay to N.Y., entered the mails with ms "6" port of entry ship rate, disinfected with slits, good letter regarding a Moslem war, age stripe and edge soiled. Est.	100-150

To
 Edward Collins Esq.
 Town Mayor of the City
 132

City Maine

137

Mr. John Flare
 Verona N.C.
 Canada Co
 New York

on His Majesty's Service
 To Capt Wm. Green
 at
 Leicester

133

To
 Colonel Goff
 135
 En la Road to N.Y.

John H. H. H.

134

(Barry)
 S. America

Mr. A. A. Harwood
 Care of Henry Woods Esq.
 Newport R.I.
 U.S. of America

143

To
 142X
 Norwich
 May 21
 To the
 Secretary of the Naval Academy
 New York



Erwin Esq.
 140



H.E. Watson, U.S.N.
 Ship "Lancaster"
 Pacific Squadron
 South America

Cooper Lane, U.S. Navy
 "Decatur"
 of the U.S. Consul at
 Panama.

139

Lieut. Thos G. S.
 W.S. Maun
 Frigate Saratoga
 Care of W.S. Co
 Panama



Mrs. Catharine J. Via

142X

Monsieur Panché fils.
 136

POSTMARKS BY STATE

ALABAMA

- 144 **(Fort Morgan, Alabama)**, 3c Red entire, per "Steamer James Dellet" addressed to the fort, out of the mails usage, opened roughly at left.....Est. 50-75

ARIZONA

- 145 **(Fort Buchanan, Arizona)** address on cover with 3c Dull Red (#26) tied by "Saint Louis Mo" cds, cover restored tears, fine usage.....Est. 50-75
- 146 **Tubac** senders endorsement on 10c Yellow Green entire (#U18) to Kentucky, entered the mails with "Santa Fe N.M. Jan 1" territorial cds (type 5), pencil "December 1 1856" docket, cover reduced slightly at sides and edge wear, very fine usage.....Est. 500-750
- 147 **(Tubac)**, 3c Red entire addressed to "Tubac in Arizona, N.M., Via St. Louis or Memphis, The Overland Mail" tied by "Wilmington O. Aug 22" cds, cover edge worn and small rub spot.....Est. 150-200

ARKANSAS

- 148 **(Arkansas Post, Louisiana Territory)**, 1809 folded letter to "Samuel Treat, Arkansa, Louisiana, To the Care of the commanding officer at the Cickasaw Bluffs," brownish "Wash" City Mar 29" cds and ms "25" rate, letter of Benjamine More dated from the Navy Yard, Samuel Treat was the Indian Factor at Arkansas Post, very fine.....Est. 250-300
- 149 **Arkansas** Nov 30 ms territorial pmk and "25" rate on 1820 folded letter to Conn., letter describes the area around the Post and its' trade, dated "Post Arkansas," fine.....Est. 750-1,000
- 150 **Fort Smith** Jan 24 ms pmk and "Free" on 1842 folded letter to Paymaster Genl., very fine.....Est. 75-100
- 151 **Fort Smith** Feb 18 ms pmk and "25" rate on 1842 folded letter, aged fold mended with archival tape . .Est. 50-75
- 152 **Fort Smith Ark** partially clear cds, "Paid" hs and ms "Paid 3" on cover to Tahlequah, Cherokee NationEst. 50-75
- 153 **Fort Smith Ark** Jan 21 cds tying 3c Dull Red (#26, affixed over cover edge) to cover to Nat. Telegraph Office at St. Louis, ms "post master fort Smith pd. postage, re-collect 35c" **telegraph** fee, probably contained a telegraph to be transmitted from St. Louis, cover reduced at right, fine usage.....Est. 100-150
- 154 **Fort Smith Ark** Jan 17 1861 double circle pmk on cover to N.Y. with 3c Dull Red (#26) tied, Ark. seceded on May 6, 1861, cover edge wear.....Est. 25-50
- 155 **Little Rock A.T.** Sept 27 1825 ms territorial pmk and "25" rate on entire to N.C., very fine.....Est. 200-250
- 156 **Little Rock A.T.** Sept 20 ms territorial pmk and "50" rate on 1828, partially printed folded letter to Philadelphia, very fine.....Est. 200-250

CALIFORNIA

- 157 **Cherokee Cal** Dec 12 ms pmk and "Free on "Miner's Coat Of Arms" illustrated cover, "Barber & Baker" imprint, minor internal tear, part flap, very fine usage.....Est. 750-1,000
- 158 **Downieville Cal** Aug 8 blue cds and "10" rate hs on blue embossed "Prospecting Miners" illustrated corner card cover to Virginia, edge wear and minor edge faults, very fine design.....Est. 500-750

154



"Seachae"

146

Mrs Margaret E. Foster
Elizabethtown
Kentucky

145



George W. M. Douell Esq
Fort Buchanan
(Overland Mail) Arizona

149

M^r Solomon

M^r W. H. Bar
Hamillre

151

153

Telegraphic Agent
Postmaster
National Telegraph
St. Louis

Mr Samuel Heat



148

Arkansas
Louisia

144

James James Delt



155

Little Rock Ark.
27th Sept 1855
Mr John Hoke

150

Sept 26th
Genl. S. S. Low
pay master
Washington
D.C.

152

Andy Knave Esq
Tahlequah
Cherokee N.C.



Cherokee
Dec 12

157

Mr Milton
Post
Newark N.J.

Little Rock a Y
Sept 26th
Robt Island
Philad

156



158

Mr E. S. Hattenburg
Wellburg
Brooke County
Virginia

- | | | |
|-----|--|-------------|
| 159 | (Fort Humboldt) 10c Green entire addressed to the commandant at Fort Humboldt, probably carried by express, cover age stained, no flap.....Est. | 25-50 |
| 160 | Fort Jones Cal Nov 14 1861 ms pmk on 10c Yellow Green entire to Kans, cover reduced slightly at left, edge wear and light doodles, fine usage.....Est. | 75-100 |
| 161 | (Fort Miller, California) address on 6c Green entire, red "Fort Hamilton N.Y. Jul 5" cds, originally directed to Benicia and forwarded with their cds and "Paid 6" hs, cover repaired edge faults, very fine usage.....Est. | 100-150 |
| 162 | Los Angeles Cal May 17 1853 ms pmk and "Paid 6" on cover to N.Y., small edge tear, fine.....Est. | 500-750 |
| 163 | (Nevada City, Cal) their red "Adv'd" hs and ms "Ford" with rate addition on cover, red "Elmira N.Y. Jun 11" originating cds and ms "40" rate, forwarded to Sacramento with "46" total due, cover edge faults, very fine usage.....Est. | 100-150 |
| 164 | Oakland Cal Nov 5 ms pmk on cover to Maine, 10c Green (#14, cut in) with ms cancel, 1856 letter, cover reduced at sides and edge worn.....Est. | 100-150 |
| 165 | Sacramento Oct 14 ms pmk and "40" rate on 1849 folded letter to Missouri, excellent 2p letter from newly arrived miner, mentions 2,500 mile overland trip, description of the town and that he will leave the next day "for the Gold Diggins on the American Fork," edges aged and edge faults, very fine letter and usage.....Est. | 1,500-2,000 |
| 166 | San Diego July 4, 1850 ms pre-statehood pmk, "Paid" and "40" rate on folded letter to N.Y., good letter mentions "a cat had better be in hell without claws than a man in San Francisco without money," ink stain near rate, fine.....Est. | 500-750 |
| 167 | (San Diego) Oct 3 1852 ms endorsement on cover to New York, their "Steamship 10" hs, carried on the Tennessee, cover edge worn.....Est. | 200-250 |

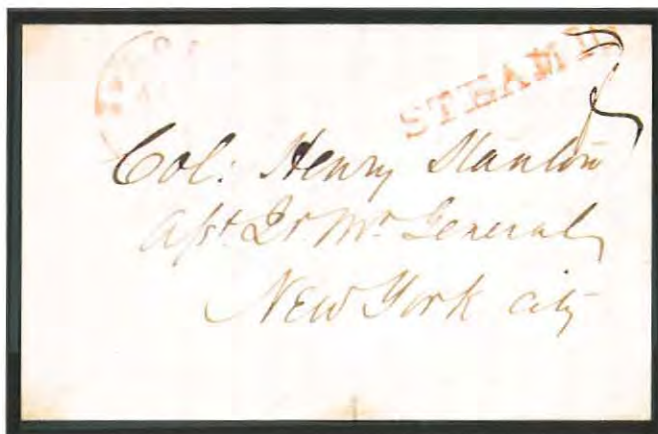

- | | | |
|-----|--|-------------|
| 168 | (San Francisco, March 23, 1847) date line on folded letter to New York carried by S.W. Kearney Expedition , letter mentions "I have not time to write any more at this time, the express being ready to start for Monterey," carried by military express to Monterey and then overland by Kearney to Leavenworth, carried on steamer Amelia, entered the mails with red "St. Louis Mo Aug 26" cds and "Steam 10" hs, corrected to free as addressed to Asst. Q.M. General, an extremely fine usage carried on a historic expedition.....Est. | 4,000-5,000 |
|-----|--|-------------|

Fort Jones Cal
Nov 14 1861



160

Mrs. Phoebe J. Shell
Hampshire County
Mass

Los Angeles Cal
May 17 1853

Paid 6

162

Mrs. Sarah Holcomb Dimmick
New York
New York

159



Col. S. G. Whipple
Fort Humboldt



Lieut. Lucian Looser
Fort. Kille U.S. Army

161

Sacramento Oct 14 — 40
Mr. Ignatius Boarmann
de Geneve

165

163

40

Matthew R. Hart Esq.
Arvada City
Colorado

Oct 14 1861
Nov 6 1861



San Diego
Oct 2 1852 3
answered Nov 19 1852

167

164

Thom
Farm

San Diego
July 4 1850

Paid 40

Mrs. Charles S. Gardner
No. 11 east-11th Street
New York
N.Y.

166

L. Gardner
Wm. B. Gardner
Mutual Fire Co
San Francisco



169	San Francisco C April 9 ms pmk and "40" rate on 1849 folded letter, carried on the first trip of the U.S.M.S. "Oregon," to Conn., good letter datelined "South Saleda Bay April 5" begins "At last we are at the entrance of the golden gates," describes his passage and talks of mining prospects and wages, fold cracks at foot, very fine usage. Est.	3,000-4,000
170	San Francisco straight line pmk, ms "Aug 1" date and "Paid 40" rate on 1849 folded letter to Mass, latest known date of straight line pmk, excellent letter, dated July 9, 1849, from a newly arrived miner, describes his trip around the horn, the prices and his plans to take "a Schr. up the River as far as Sutters Fort. . there to the mines 35 (miles) across the land," rather heavily soiled, very fine strike. Est.	2,000-2,500
171	San Francisco Cal Aug 1 black cds and crayon "40" rate on 1849 folded letter, dated from Sacramento, to N.Y., first day usage of pmk, excellent miner's letter discusses the location of the diggings, mail arrangements and San Francisco "is about the worst place I ever was in," very fine. Est.	300-400
172	(San Francisco, Cal) their boxed "40" rate hs on inbound Gibb correspondence cover, orange "Paid 15 Au 1849" cds of London, "Goswell S' ND" bkst and ms "2/-" rate, Forwarded By "Smith & Lewis Panama" oval hs struck twice on reverse, cover edge soiled, very fine usage. Est.	300-400
173	San Francisco Cal Oct 1 cds and boxed "40" rate hs on 1849 folded letter, dated from Sacramento, to Ohio, excellent miner's letter discusses wages at the diggings and land speculation, age stained, fine letter. Est.	250-300
174	San Francisco Cal Feb 9 orange cds and boxed "2" drop rate hs on 1850 folded letter dated "Pueblo De San Jose" to the Naval Agent in San Francisco, fine. Est.	100-150
175	San Francisco 40 Jun 1 red cds with internal rate on 1850 folded letter to Mass., letter mentions trouble with the Indians in the mining districts and describes in detail the recent acquisition of the Farallon Islands, file folds, fine. Est.	150-200
176	San Francisco Cal Jul 27 mostly clear orange red cds and "40" rate hs on cover to Penna., cover edges aged. Est.	75-100
177	San Francisco 80 Nov 15 orange red cds with integral "80" double rate on 1850 folded letter to Baltimore, fine. Est.	150-200
178	(San Francisco, Cal) their ms "Ship 6" pmk on inbound cover, probably used prior to receiving the fancy "Ship 6" hs in 1851, cover edge faults and stains, very fine usage. Est.	150-200
179	San Francisco Cal Jan 29 cds and fancy "Ship 6" due hs on inbound entire "pr Carnelia," very fine. . Est.	75-100
180	San Francisco 10 Feb 1 cds with internal rate on 1852 folded letter "pr. Stmr Tennessee" to New York, very fine. Est.	100-150
181	San Francisco Cal 10 Apr 16 cds with internal rate on cover "Via N. Orleans" to Miss., travelled on branch into New Orleans and then up the Mississippi, cover edges repaired, fine usage. Est.	100-150
182	San Francisco, Cal, 5 covers with diff domestic rates, "Sep 1" cds with ms "40" rate, pair 3c Orange Browns (#10) paying 6c rate, double rate paid by four copies 3c Dull Red (#11), 10c Green used in 1861 and pair 3c Dull Red (#26) used in Feb, 1861 on cover to Gen. Hitchcock in St. Louis, faults, fine group. . . Est.	250-300
183	San Francisco Cal Free Jun 5 cds on Denver corres. cover to Washington, D.C., cover minor edge wear, fine. Est.	75-100
184	San Francisco Cal Dec 14 1859 black cds and "20" steamship rate hs on cover to San Francisco, cover reduced slightly and slightly aged, fine strikes. Est.	100-150



- 185 **San Jose Cal** Apr 2 ms pmk and "Paid 40" rate on cover to Texas, cover heavily aged and faults. Est. 200-250
- 186 **San Jose Cal** Jul 1 orange red cds and ms "5" due rate, **first day rate** on 1851 folded letter to San Francisco, faulty folds, fine strike. Est. 100-150
- 187 **Santa Clara Cal** Aug 30 ms pmk and "5" rate on cover to San Francisco, fine. Est. 75-100
- 188 **Stockton Cal**, pair of covers, one to and one from Stockton, same corres., one with blue "Stockton Cal Nov 29" cds, "Paid" hs and "40" rate hs to Fulton, Mo., right edge restored and sealed tear, the other to Stockton with partially clear "Fulton Mo" cds and ms "40" rate, fine pair. Est. 150-200

COLORADO

- 189 **(Bents Fort)**, "Fort Leavenworth Mo." cds with "Aug 31" date and "10" rate, while **Unorganized Territory** (Missouri Country) on 1846 folded letter to Conn., letter from a soldier with Col. Doniphan dated "In camp on the banks of the Arkansas River five miles below Bents Fort in the Indian Country, August 1, 1846," good letter, carried by military courier up the Santa Fe Trail to Fort Leavenworth, minor edge aging, very fine usage. Est. 1,000-1,250



- 190 **Coraville K.T.** June 8th ms pmk, while Kansas Territory, tying 3c Red entire to Ohio, dateless frank of **Leav'h City & Pikes Peak Express Co** who carried it to Leavenworth where it entered the mails with "Leavenworth City K.T. Jul 3 1859" cds, carried on the first return trip over the Platte Valley route, one of two recorded ms Coraville pmkd covers and the earliest reported pmk from what is now Colorado, very fine. Est. 5,000-7,500
- 191 **Denver City K.T.** Sep 29 1860 tombstone pmk, while Kansas Territory, "3" hs and "Paid" hs on cover to Penna., "Shippensburg Pa Oct 8" pmk and "Forwarded" hs, good letter mentions "There is several fireproof houses being put up, as the Indians are expected to set fire to the town. . .the white & red indians are hanging & burning people on the road," also another letter only from same corres., fine. Est. 750-1,000

San Jose Cal.

Apr. 27

Paid 40

185

Miss Jane Hine
Pittsburg
Caracas



No. 307 185

186

Genl J. M. Willson
San Francisco
California

San Jose Cal.
Aug 30

5

187

Henry H. Knight, Esq.
California Exchange Building
San Francisco



PAID

10

188X

Elizabeth M. Grod
Stockton

Calaveras County



40

188X

V. K. Grove, Esq.
Stockton.

Mail. } Upper California



Aug. 1. 1876.

10

189

Rev. Isaac J. Burge
Bomfret
Connecticut



3

FORWARD

J. R. Miller Esq.
Shippensburg
Cumberland Co
Penn

191



- 192 **Denver City Kas** Sep 5 1863 blue cds, while Colorado Territory tying 3c Dull Red (#26) to Tremont House corner card cover to Mass., ms patriotic sentiment, restored tear and cleaned. Est. 300-400
- 193 **Julesburgh Col. T.** Mar 19 double circle territorial cds on cover to Iowa, 3c Rose (#65) affixed slightly over edge, cover edge soiled. Est. 100-150

CONNECTICUT

- 194 **Connecticut**, 5 covers on folded letters with unusual "Paid 3" rate markings, incl. straight line Willington "Paid III," others incl. boxed Haddam, Thompson, Mystic River and West Port, mostly fine. Est. 100-150
- 195 **Bridgeport Ct** Nov 8 cds and fancy "Paid 3" rate hs on cover, 1855 enclosure, edges aged, very fine strike. Est. 50-75
- 196 **Hartford fd 2.16** red ms combination pmk and rate (dwt,gr) on 1768 folded letter from Boston to New Haven, endorsed "The Post Master is directed to give this. . . as soon as the Post Arrives" authorizing delivery service, minor edge nick and lightly aged fold, letter of Samuel Fitch who was banished, as a Loyalist, in 1778, very fine usage. Est. 400-500
- 197 **Harwinton Ct.** Oct 1 greenish blue enclosed arc pmk and "Paid 3" hs on cover, edge wear, fine. Est. 50-75

DAKOTA TERRITORY

- 198 **Fort Abercrombie D.T.** Mar 13 territorial cds on cover to Penna. with 3c Rose (#65) tied, original 1864 letter, corner crease, fine. Est. 100-150
- 199 **Fort Abercrombie** Nov 30 1860 ms pmk, while **Unorganized Territory**, on cover to New Mexico, 3c Dull Red (#26) with matching cancel, forwarded to Fort Craig with "Santa Fe N.M. Jan 21" territorial cds, type 11, "Paid" hs and ms "3c" rate, cover restored tears at top, good letter, very fine usage. Est. 400-500
- 200 **Fort Randall N.T.** Feb 22 pmk, while **Nebraska Territory**, on eagle patriotic, rebacked front only, 3c Rose (#65) with matching cancel, reduced irregularly at sides. Est. 150-200
- 201 **Fort Randall Dak** Mar 20, partially clear, double circle, territorial pmk tying 3c Rose (#65, se) to Howells design, "300,000 strong" patriotic cover with 1864 imprint, cover reduced slightly at right, fine usage. Est. 150-200
- 202 **Fort Rice Dak.** Jan 20 territorial cds on cover, 3c Rose (#65) at right, cover tears and discoloration spots, fine usage. Est. 100-150

DELAWARE

- 203 **(Fort Delaware, Del.)** July 14, 1825 date line on soldier's letter asking permission to supply a substitute for the balance of his enlistment, blue "New Cas^e D" cds and ms "Free," addressed to Sec. of War, very fine. Est. 50-75

DISTRICT OF COLUMBIA

- 204 **Alex** Sept 8 ms pmk of Alexandria and "15" rate on 1794 folded letter to Philadelphia, letter speculates on the prospect of war with England, very fine. Est. 75-100
- 205 **Alex^a D.C.** Jul 26 ms pmk and "10" rate on folded letter to Snickersville, Va, very fine. Est. 50-75
- 206 **W City** Apl 19 ms pmk of Washington City and "8" rate on 1798 folded letter to Baltimore, file fold, two recorded examples, very fine. Est. 750-1,000



207	Washington, D.C. 4 stampless, brown “Wash City Dec 3” cds (1800), ms W. City (1818), red Wash ⁿ City (1805) and P.O.D. free frank of Zevely (1860), faults. Est.	75-100
FLORIDA		
208	Apalachicola F.T.^y Dec 29 territorial cds and “Free” on 1837 folded letter dated from steamer Metamora to the Adj. Genl., letter of Capt. J.M. Washington, fine. Est.	50-75
209	Apalachicola F.T.^y Jan 20 red territorial cds and “25” rate hs on 1843 folded letter to R.I., soiled. . . . Est.	100-150
210	Apalachicola F. Ty blue pmk and “Paid 2” rate handstamps on Dec., 1851 printed circular to Philadelphia, very fine. Est.	50-75
211	(Camp Barrancas) dateline on 1821 folded letter from Capt. R.M. Sands to the Q.M. Genl. at Washington, “Pensacola Dec 4” two line, military government period pmk, ms “Free,” restored edge faults and aged, fine usage. Est.	750-1,000
212	Chattahoochee Flo red territorial cds, ms “August 13” date and “18¾” rate on 1843 folded letter to Fort Brooke, Tampa, good letter, dated from Apalachicola Arsenal from a Surgeon complaining about a guard, “During my absence from my quarters this afternoon he had the audacity to request my wife to meet him clandestinely the next night he went on guard,” very fine. Est.	250-300
213	Fort Dade Fla Oct 23 rd 1849 ms pmk and “5” rate on folded letter to Tallahassee, aged fold at foot. Est.	150-200
214	Fort Gates, (Flor) ms “July 6, 1852, Paid” endorsement on cover to Georgia, 3c Dull Red (#11) applied over the “Paid” and tied by “Pilatka Flor” cds, cover edge soiling at foot, ex Meroni. Est.	200-250
215	(Fort Meade, Tampa, Florida) address on cover with 3c Dull Red (#11) tied by “Brooklyn N-Y May 11” cds, 1853 docket, fine. Est.	50-75
216	Jacksonville July 8 ms territorial pmk and “Way 40” rate on 1827 folded letter dated “Nassau County,” ex Meroni, fine. Est.	300-400
217	Key-West Florida Apl 27 red oval territorial pmk and “Free” hs on 1832 folded letter to the Adj. Genl., very fine. Est.	150-200
218	Key West Fla Feb 3 cds tying 3c Dull Red (#11) to 1855 folded letter to Miami, light age stains, ex Meroni. Est.	150-200
219	Pensacola July 30 red ms territorial pmk and “25” rate on 1824 folded letter to N.Y., very fine. Est.	300-400
220	Pensacola June 24 ms territorial pmk and “25” rate on 1825 folded letter of Capt. Richard Call to Tenn., letter regarding portraits to be done by Earl of Mrs. Call’s parents, see lot #29, internal fold cracks, very fine. Est.	300-400
221	Pens^a F. Nov 28 territorial cds and ms “25” rate on 1837 folded letter dated from the U.S. Navy Yard to Boston, public service endorsement of McKean Buchanan, soiled folds. Est.	50-75
222	St. Augustine E. Flo. Nov 30 oval territorial pmk and “Free” hs on 1825 folded letter to the Q.M. Genl., letter thanking Genl. Jessup “for the expression of approbation. . . as relates to my duties,” aged folds and small chips, fine strike. Est.	100-150
223	St. Mark Florida Feb territorial cds and “Free” hs on 1837 folded letter from Ft. Brooke to the Adj. Genl. at Washington, very fine. Est.	200-250



224	Tallahassee Flor Decem 23 oval territorial pmk, "Paid" hs and ms "50" rate on 1832 entire to Philadelphia, very fine.....Est.	50-75
225	Tampa Fla. June 3 rd ms territorial forwarding pmk and "fowd 25" rate addition on 1838 folded letter, red "Wilkesbarre Pa May 10" originating cds and ms "25" rate, very fine.....Est.	300-400
226	Woodstock Mills E. Flor bluish, cogged circle pmk and ms "Free E.R. Albert, P.M." frank on 1850 folded letter to N.Y., very light soiling.....Est.	250-300

GEORGIA

227	Atlanta Ga Nov 11 bluish cds, "Paid" cds and "V" rate hs on 1847 folded letter to Augusta, soiled foldEst.	75-100
228	Columbus Ga Nov 25 Paid 3 , bluish pmk with dotted outer rim and internal rate on 1851 folded letter, fineEst.	75-100
229	Fort Hawkins March 2 1816 ms pmk and "37½" war surcharge rate on entire to Philadelphia, worn and edge tears, very fine usage.....Est.	100-150
230	Ft. Wilkinson 3 May 1805 ms pmk and "Free" on entire addressed to Sec. of War Dearborn, docketed as being from Benj. Hawkins at the Creek Agency, cracked folds mended with archival tape, aged fold, very fine usage.....Est.	250-300
231	Lumpkin Ga Feb. 21 red cds and fancy "Paid 3" hs on cover, edge worn, fine strikesEst.	50-75
232	Milledgeville Ga June 10 cds and straight line "Paid 3 cts" rate hs on cover to Howell Cobb, fineEst.	75-100
233	Oxford Ga Mar blue cds, "Paid" hs and "3" in 8 point star rate hs on cover, wrinkle and flap faults . . Est.	50-75

ILLINOIS

234	Cahokia Sept 16 ms pmk, as Indiana Territory , and "25" rate on 1806 folded letter, dated from St. Louis, to N.Y., very fine.....Est.	750-1,000
235	Chemung Ill. cds with ms "May 13" date and fancy "Paid 3" hs on glazed paper cover, minor edge soiling, fine strikes.....Est.	25-50
236	Chicago Ill. August 22 magenta ms pmk and "25" rate on 1833 folded letter to Mass., letter regards attempts to found a church, paper loss at left fold, very fine early usage.....Est.	750-1,000
237	(Fort Armstrong, Ill.) July 25, 1824 dateline on folded letter to Mass., carried by military express to St. Louis where it entered the mails with black "Aug 4" cds and ms rate, very fineEst.	50-75
238	(Fort Edwards) Novbr 11, 1817 territorial date line on folded letter "Favored by Mr. Solamon" to St. Louis, letter from John Campbell, the post suttler, to his supplier mentions beaver pelts and asks the supplier to perjure himself so the suttler can make an extra 25% on his goods, aged and faulty, fine early usageEst.	200-250
239	Kaskaskia May 15 ms territorial pmk, while Indiana Territory , and "25" rate on 1805 folded letter dated from Cape Girardeau, Mo. to Pittsburgh, cover edge age spot, very fine usageEst.	400-500
240	Shabbona Grove Ill. July 24 scroll pmk and scroll "Paid 3" hs on cover, slightly aged, fine strikes . . . Est.	100-150
241	York Illinois Feb 13 red cds and fancy "Paid 3" rate hs on cover, ms 1854 docket, no flap, fineEst.	75-100



INDIAN TERRITORY

242	Cantonment Gibson Ar Jul 7 Cherokee Nation territorial cds and "Free" on 1842 entire to Washington, D.C., docket "Reports on detachment under Col. Kearney left on the 4th for Fort Leavenworth," slightly soiled, very fine strike. Est.	300-400
243	Choctaw Agency Aug 29 ms Choctaw Nation territorial pmk on 3c Red entire to Tahlequah, very fine. Est.	250-300
244	Doakesville Ark Oct 9 Choctaw Nation territorial cds tying 3c Dull Red (#11, oxidized) to 1852 entire to N.Y., fine. Est.	200-250
245	Eagletown Ark Aug 9/60 ms Choctaw Nation territorial pmk on 3c Red entire "Via over land mail route" to Md., forwarded with ms "Due 3cts," cover reduced at right, stains and faults. Est.	100-150
246	Flint C.N. Oct 24 ms Cherokee Nation territorial pmk on 3c Red entire to Tahlequah, very fine. Est.	250-300
247	Fort Arbuckle C.N. June 8 1855 ms Chickasaw Nation pmk on 1855 folded letter to N.Y., 3c Dull Red (#11) pen tied, file fold through adhesive, fine usage. Est.	250-300
248	Fort Gibson March 11 ms Cherokee Nation territorial pmk and "5" rate on 1835 folded letter datelined "Post Academy, Port Gibson," very fine. Est.	200-250
249	Fort Gibson Ark Jan 15 Cherokee Nation cds and ms "10" rate on 1846 entire to Washington, D.C. aged file fold. Est.	100-150
250	Ft. Gibson Nov 28/48 ms Cherokee Nation territorial pmk and "Paid 10" on 1848 folded letter to Indiana, long letter discusses plans to go to California in search of gold, age stains, fine usage and letter. Est.	100-150
251	Fort Gibson Dec 3 1848 ms Cherokee Nation pmk and "Paid 10" on folded, soldier's letter to Mo., age specks, fine usage. Est.	100-150
252	Fort Gibson Ark Jan 7 partially clear Cherokee Nation cds tying 3c Orange Brown (#10) to cover to Baltimore, latest reported usage of this handstamp, crease through stamp. Est.	100-150
253	Fort Gibson Ark Nov 12 Cherokee Nation territorial pmk tying 3c Dull Red (#26, corner torn away) to cover to Tahlequah, cover stain and foxed, fine usage. Est.	100-150
254	(Fort Gibson, C.N.) soldier's endorsement of a "Home Guard" on a cover that entered the mails with "Le Roy Kas" cds and "Due 3" hs, pencil 1864 docket, cover edge faults, very fine usage. Est.	100-150
255	Fort Towson Feby 14 1837 ms Choctaw Nation territorial pmk and "Paid 25" rate on folded letter to Mass., very fine. Est.	250-300
256	Fort Towson Ark Jul 3 Choctaw Nation territorial cds and "Free" hs on 1843 folded letter, dated Ft. Washita , to the Adj. Genl., fine. Est.	250-300
257	Fort Washita C.N. Jan 26 1852 ms Chickasaw Nation territorial forwarding pmk and "ford 5" due rate on cover, 3c Orange Brown (#10) with grid cancel, red "New Orleans La Dec 9" origin cds, forwarded back to New Orleans with their N.O.U.S. City Post green shovel ds and oval "Car 2" carrier due hs, cover no flap and ink erosion holes, extremely fine usage. Est.	300-400
258	Fort Washita Ark Aug 8 Chicksaw Nation territorial pmk, mostly clear, tying 3c Dull Red (#11) to folded letter to Choctaw Agency, excellent 2p letter of Israel Folsom "on the subject of our late treaty with the U. States and with the Chickasaw" and political intrigue regarding the treaty, very fine usage. Est.	300-400



- 259 **Luk Fah Tah C.N.** March 21 Choctaw Nation territorial pmk and “5” rate on entire to Col. Pitchlyn at Washington, very fine. Est. 400-500

INDIANA

- 260 **Indianapolis Ind** Augt 14 ms pmk and “37½” rate on 1829 folded letter to Washington, Ind., aged panel, illus. in Baker, fine usage. Est. 100-150

IOWA

- 261 **Davenport I.T.** March 17 ms territorial pmk and “Free” on 1839 folded letter to the P.M. at Harewood, Penna, fine. Est. 75-100
- 262 **(Du Buque W.T., May 13, 1837)** dateline, “On board the S.B. Rolla” on folded letter to Mass, entered the mails with red “Galena Ills. May 15” cds, “Paid” hs and ms “25” rate, excellent 3p letter discusses the steamboat trip but is largely about **Chief Keokuk** who the writer had just spent a day visiting, “There we found him, in his native forests, surrounded by his brave band, the select of this nation,” fold tears, very fine letter. Est. 200-250
- 263 **Du Buque I.T.** April 6 ms territorial pmk and “John King P.M.” free frank on 1840 folded letter to Gov. Lucas, excellent letter regarding a mob terrorizing a local, very fine. Est. 75-100
- 264 **Farmington Iowa** Apr 12 red territorial cds and ms “10” rate on 1846 folded letter to New Orleans, letter mentions “the Mormons is moving from Nauvoo they have more than four hundred wagons pass by us, they say they are going to California,” slightly aged. Est. 75-100
- 265 **Fort Des Moines Ioa**, 1849 folded letter with red cds and ms “10” rate and cover with black cds tying 3c Dull Red, fine pair. Est. 50-75
- 266 **Fort Des Moines W.T.** Jan 21 ms pmk, as **Wisconsin Territory**, and “C.A. Carter P.M.” free frank on 1837 folded letter to Washington, D.C., file fold, very fine. Est. 300-400
- 267 **Fort Madison Ioa** Aug 30 pmks tying vert. pair 3c Dull Red (#11, margin copies, faulty) to folded letter to Keokuk, political letter of Edward Johnston, minor edge soiling, fine strikes. Est. 50-75
- 268 **Keokuk I.T.** red territorial pmk with ms “July 10” date and “Paid 20” rate on 1846 folded letter to New York, 6 page letter and petition signed by church members complaining about the pastor, file fold, fine strike. Est. 200-250

KANSAS

- 269 **Kansas Territory**, balance of collection, 7 covers and an A.L.S. of Samuel Le Compton, cds of Waterloo (2), Quindaro, Olathe, Council Grove (2 diff) and Fort Leavenworth, some faulty. Est. 150-200
- 270 **Kansas In The Civil War**, partially mounted collection of 16 covers, ms pmks incl. Marysville, Shawnee, Neosho Falls, Topeka (1869), Quindaro and Squiresville, cds incl. Doniphan, Fort Scott, Fort Riley and Ogden, 3 patriotic covers and 2 with good letters, military addresses incl. covers to Fort Blount, Cherokee Nation, faults, very fine group. Est. 300-400
- 271 **Atchison, Kan**, 6 covers and 2 fronts, incl. large “K.T.” ads tying six copies 1c Blue (#24) to front, double circle pmks incl. circular rate with 1c Blue (#63), hotel cd cover, two W. F. & Co. franked entires (3c Pink and 10c Green) with Atchison pmks and Fremont patriotic, front only, faults, fine usages. Est. 200-250

272	Atchison K.T. Dec 15 ms territorial pmk on 3c Red entire to Mo., superb 1855 letter of Peter Abell regarding the border wars , "The war is over and only three abolitioners killed - they were scouts looking about for something to steal. . .It will prove that the Border Ruffians are a forgiving lot," very fine. Est.	300-400
273	Atchison K.T. Mar 29 territorial cds tying three copies 1c Blue (#24, faulty) to cover to Ohio, cover reduced at left, fine strike. Est.	100-150
274	Atchison Kan Mar 3 1860 territorial pmk tying 3c Dull Red (#26) to cover to Virginia, fine. Est.	75-100
275	Burlingame K.T. April 29/60 ms territorial pmk on 3c Red entire to Mass, fine. Est.	150-200
276	Burlingame K.T. Dec 10 territorial cds, one of two reported, on cover with 3c Dull Red (#26, faulty) with cancel, cover edges soiled and opened roughly, fine usage. Est.	100-150
277	Cant Leavenworth November 12 ms Missouri Country pmk and "25" rate on 1830 folded letter to Kentucky, letter from Andrew Hughes written while he was Indian sub-agent in charge of the Iowa and Sac and Fox tribes, restored edge tear and slightly aged, very fine usage. Est.	300-400
278	Cant Leavenworth Mo. March 22 ms Missouri Country pmk and "Paid 18¾" rate on 1833 folded letter to Athens, Mo., letter of R.P. Beauchamp, Indian sub-agent for the Upper Mississippi Agency mentions "I shall leave home on Sunday for the Bluffs" (Council Bluffs), small fold tear and corner discoloration, very fine usage. Est.	300-400
279	Council City K.T. May 26/57 ms territorial pmk on Maine Liquor Law cover with 3c Dull Red (#11, cut in), cover minor edge faults. Est.	200-250
280	Council Grove K.T. July 14 ms territorial pmk on cover to Boston, 3c Dull Red (#11, discolored) with ms cancel, cover no flap and minor edge toning, one of two reported examples. Est.	250-300
281	Doniphan K.T. May 8 ms territorial pmk on embossed cover to Atchison, 3c Dull Red with ms cancel, original letter, cover edge stains. Est.	200-250
282	(Fort Ellsworth, Kansas) January 24, 1865 date line on soldier's letter, cover with 3c Rose (#65) tied, "Salina Kas Jan 26" cds, letter mentions "We are camped in the Smokey Hill river bottom. . .Buffalo within sight," the name was changed to Fort Harker in 1866, cover tears. Est.	50-75
283	Fort Leavenworth, Kansas important mounted balance of collection, 17 covers and a front (1839/1865) incl. 3 usages while Missouri Country , 3 while Kansas Territory incl. ms pmk, the balance incl. 6 patriotic covers, an Official Business imprint cover and a Headquarters imprint covers, various pmk types, some faults, very fine collection. Est.	750-1,000
284	Fort Leavenworth June 29 ms Missouri Country pmk and "paid 18¾" rate on 1832 folded letter to St. Louis, earliest reported example with "Fort" in pmk (from Feb, 1832 all cantonments were to be called forts), letter refers to Maj. Morgan deploying troops for service in the Black Hawk War, edges aged, very fine usage. Est.	500-750
285	(Fort Leavenworth) Sep 29, 1832 dateline on folded letter, same corres. as previous lot, carried out of the mails to St. Louis, endorsed "Favd. By Lieut Freeman" at bottom left, letter mentions carriage by Steam Boat Chieftan , tear and faults, very fine usage. Est.	100-150
286	Fort Leavenworth Mo May 17 red Missouri Country cds, the only reported example, and ms "25" rate on 1839 folded letter to Virginia, repaired folds and cleaned, very fine usage. Est.	300-400

287	Fort Leavenworth Mo Dec 18 Missouri Country cds and ms "25" rate on 1839 folded A.L.S. of Stephen Watts Kearny to Mobile, Alabama, 3p letter to Maj. E.A. Hitchcock, excellent letter, mentions "If the Comr. in Chief & all his staff could be sent away & officers called to fill their places who know something of the Army we could get on much better . . . their day has gone by & they are totally unfitted for their situation," light stain, very fine. Est.	400-500
288	Fort Leavenworth Mo. June 14 cds and "X" rate hs while Unorganized Territory (Missouri Country) on May 27, 1849 trail letter dated "Near Fort Kearney" to Maryland, good letter mentions "We have arrived at the Platte River. . . thanks to Providence for carrying us through the cholera," blue ms "Forwarded from Polesville Md" at left, edges discolored and ink smears, very fine usage. Est.	400-500
289	Fort Leavenworth Mo. Aug 31 forwarding cds and "Forw'd 5" due hs on cover (1854) that originated with blue "Charleston S.C. Paid Jul 15" cds, forwarded to Salt Lake City on the first mail carried West by Magraw after receiving mail contract, small edge tear, very fine usage. Est.	200-250
290	Fort Leavenworth Mo. Feb 9 Missouri Country cds tying 3c Dull Red (#11) to 1854 folded letter to Penna, fine Est.	100-150
291	Ft. Lincoln Apr 19 ms pmk on "Saluting The Flag" patriotic design, rebacked front only, to the P.O.D. at Washington, endorsed "Official Business" at top, reduced at right. Est.	100-150
292	Fort Riley K.T. , two covers with diff. territorial, ms pmks, 3c red entire with "Ft. Riley K.T." pmk, reduced at left, and "Fort Riley K.T." pmk on cover with 3c Dull Red(#26), no flap and faulty. Est.	100-150
293	Fort Riley K.T. July 23 territorial cds tying 3c Dull Red (#11, full margins) to cover to Va., cover minor edge soiling, fine. Est.	100-150
294	Fort Scott K.T. Sep 15-57 blue ms territorial pmk tying 3c Red entire to Washington, D.C., one of two reported with "KT" designation, ms docket, slightly soiled. Est.	300-400
295	Fort Scott K.T. Feb 11 territorial cds tying 3c Dull Red (#26) to Attorney's cc cover to Penna., reduced at right, fine strike. Est.	75-100
296	Fort Scott Kan Aug 28 cds tying 3c Dull Red (#26) to cover to N.H., 1861 soldier's letter of Dr. A.J. Huntoon, an early free state leader, describes their operations against Missouri border counties, "On arriving. . . We took possession of the town, capturing twenty prisoners & destroying the fortification. . . We secured some secech property for confiscation," cover corner torn away at top right, very fine letter. Est.	200-250
297	Fort Scott Kan Sep 2 cds tying 3c Red star die entire, 1861 letter from a "Kansas Jay Hawker" unit, 3rd Kansas Vol. Regt. describing their activities, "took six prisoners, two hundred head of cattle, one hundred head of horses and twenty Niggers and killed twenty Secech, burned six houses, one mill, one bridge across the Osage," cover faulty, very fine letter. Est.	150-200
298	Fort Scott Kas Nov 16 1863 blue cds on cover with 3c Rose (#65, faulty) to St. Louis, soldier's letter reports on a scout into Bates County "The Country looks very desolate as every house is either burned down or deserted. . . It made me feel pretty bad to see so much destruction made by Christian People among their neighbors and friends," cover soiled. Est.	50-75
299	Fort Scott Kas Mar 9 cds on Washington design patriotic cover with 3c Rose (#65, se) tied, cover reduced slightly and edge faults. Est.	50-75
300	Fort Scott Kas Mar 23 cds tying 3c Rose (#65, faulty) to "Burrows' Fourteenth Independent Battery" patriotic cover to Ohio, heavily soiled. Est.	50-75

301	Indianola Kansas March 30 1861 ms pmk tying 3c Rose (#26) to cover to Bay Port, Florida, usage after Florida joined the C.S.A., reduced slightly at right, fine. Est.	100-150
302	Junction City K.T. Oct 12/58 ms territorial pmk, the earliest recorded, tying 3c Dull Red (#26) to cover, reduced at right and minor gum smear. Est.	150-200
303	Junction City Kan Jul 10 cds, in use about 2 months in 1861, tying 3c Dull Red (#26) to cover to Irving City, reduced slightly at left and minor wrinkles, fine strike. Est.	50-75
304	Lawrence, Kans., the mounted and annotated collection of 9 covers, incl. ms pmk, balloon and cds on stampless covers, territorial cds on 2 covers (1 ad), double circle cds, territorial period, on 2 covers (one with 5c Brown and 10c Green 1857's) and 2 statehood period patriotic, faults, fine collection. Est.	500-750
305	Lawrence K.T. Dec 21 territorial cds tying 3c Dull Red (#26) to all over, green ad cover of Cosmopolitan Art Association, fine. Est.	100-150
306	Lawrence K.T. Aug 6 territorial cds on 3c Red entire with "Kansas Herald of Freedom" cc, cover corner fault, ex Beals, fine. Est.	200-250
307	Leavenworth City, Kansas, collection of 9 covers and a front, pre 1865, incl. K.T. cds types with #11 (1), #26 (3) and 3c star die entire, statehood usages incl. pair 12c (#36, center line) on front only to England, 2 Hotel ads and a patriotic, fine to very fine. Est.	250-300
308	Leavenworth City K.T. rimless territorial pmk with ms "Aug 16" date on cover to Penna., 3c Dull Red (#11, imprint at right) with matching cancel, cover restored spot in address, very fine strike. Est.	750-1,000
309	Leavenworth City K.T. Oct 28 territorial cds tying 3c Dull Red (#26, selvage attached) to cover to N.Y., ms "due 3," cover corner repaired at bottom right, no flap. Est.	75-100
310	Leavenworth City K.T. Dec 13 territorial cds tying 3c Dull Red (#26) to "Kansas Daily and Weekly Ledger" ad cover to Boston, fine. Est.	75-100
311	Leavenworth City K.T. Feb 25 1859 territorial cds tying 3c Dull Red (#26) to Land Agent cc cover to Ohio, very fine. Est.	75-100
312	Marysville K.T. Jan 3 ms territorial pmk on cover to N.H., strip of three 1c Blue (#20 pos 76-78R2, partially trimmed perfs) with ms cancels, cover reduced slightly at right. Est.	100-150
313	Marysville Kas Oct 16 cds, believed to be territorial period, and "Paid" hs on cover to Iowa, cover minor age spots. Est.	75-100
314	Minneola K.T. June 27 ms territorial pmk on cover to Mineola, N.Y., 3c Dull Red (#26) tied by ms cancel, less than 4 recorded examples, very fine. Est.	200-250
315	Neosho Falls Kansas March 15 double circle territorial pmk and ms "N.S. Gross, P.M." free frank on cover to Lecompton, 1858 docket, very fine. Est.	100-150
316	Ogden K.T. April 15 ms territorial pmk on cover with 3c Dull Red (#26, oxidised), 1858 letter mentions "the people are heartily sick of the political agitation here," fine. Est.	150-200
317	Pawnee Fork Oct 23 1860 ms territorial pmk, the only reported example, on cover to Ohio, 3c Dull Red (#26) with ms cancel, original letter from a Lieutenant's wife describes Fort Larned, very fine. Est.	500-750
318	Pawnee Fork Kan Jun 26 cds of Fort Larned on cover, 3c Rose (#65) tied, cover minor edge fault at bottom left, 3 recorded examples, fine. Est.	200-250



319	Quindaro K.T. Jan 3 territorial cds on cover to Ohio, 3c Dull Red (#26, faulty) with ms cancel, fine.	Est.	75-100
320	Quindaro K.T. mostly clear territorial cds with ms date tying 3c Dull Red (#11) to cover to N.Y., fine.	Est.	75-100
321	Wabaunsee K.T. Jan 10 territorial cds tying 3c Dull Red (#26) to cover to Cannon Falls, Minn., forwarded with ms "Due 3c," very fine.	Est.	50-75
322	Wyandotte, Kansas , collection of 10 covers, pre 1865, incl. 3 ms pmks as "K.T." (one Wyandotte City) a "K.T." cds tying lc to local usage cover and cds tying 3c Red entire, the 5 statehood usages incl. a 10c to Canada and a 3c star die entire, mostly fine.	Est.	250-300
323	Wyandotte K.T. Dec 26 ms territorial pmk on cover to Penna, 3c Dull Red (#26) with ms cancel, "Due 3" hs, seal stain and edge soiled.	Est.	50-75
324	Wyandott K.T. Feb 4 territorial cds tying 3c Dull Red (#26) to cover to Penna., very fine.	Est.	50-75

KENTUCKY

325	Kentucky , group of 6 stampless with ms pmks, incl. Louisville (1813), Winchester, Lancaster (1819), Springfield and Lodge, some faults.	Est.	100-150
326	Bardstown March 14 ms pmk and "15" war surcharge rate on 1816 folded letter to Hardinsburgh, very fine.	Est.	75-100
327	Frankfort K Oct 25 ms pmk and "Free" on 1803 folded letter to P.M. at Bairdstown, partially printed "Sonnet to Truth" by J.R. Toulmin with his A.L.S. to left, internal faults and fold tear.	Est.	75-100
328	Frankfort K Dec 8 ms pmk and "Paid 40" rate on entire, ca. 1810, addressed to "Government of Louisiana, St. Louis," very fine.	Est.	75-100
329	Frankfort K Feb ^y 10 ms pmk and "25" rate on 1811 folded, D.S. 1p, 4to of Charles Scott to the Gov. of N.H., forwarding resolutions, ms "Missent and Forwarded from Concord, N.H." pmk at top, fine.	Est.	100-150
330	Louisville Ky Oct 23 ms pmk and "Paid 12½" rate on 1810 folded letter addressed to William Henry Harrison as Gov. of Indiana. Territory, letter regarding commissions, very fine.	Est.	200-250

LOUISIANA

331	Fort Jesup La Jul 3 black cds and ms "10" rate on 1845 folded letter of Lt. Israel Richardson to Vermont, excellent letter regarding preparation for marching to Texas "as soon as the result of the Texian convention is known, which meets on the 4 th of July. . . Capt. Stockton's fleet, mounting 160 guns in all, is also awaiting orders at Galveston," very fine.	Est.	100-150
332	Natchitoches L. July 17 ms forwarding pmk and rate addition on 1832 folded letter, red "Boston Ms Jun 22" originating pmk and "25" rate, to Fort Towson endorsed "Via Natchitoches" and changed to "Via Little River Lick, A.T." by Natchitoches P.M., very fine usage.	Est.	75-100
333	N. Orleans June 30 ms pmk, Pre-Territorial period, and "25" rate on 1804 folded letter to Philadelphia, letter of Lieut. Josiah Taylor to the Military Agent at Philadelphia, file folds and docket at left, usage 6 months after the Louisiana Purchase, very fine.	Est.	1,500-2,000
334	New Orleans Jul 9 ornamented territorial cds, "Paid" hs and ms "25" rate on 1805 folded letter to Penna., fine.	Est.	75-100



335	New Orleans May 22 ornamented, red territorial pmk and "Free" hs on 1807 folded letter to the Paymaster at Washington, endorsed by Wm. Carson, very fine. Est.	150-200
336	New Orleans Feb 10 mostly clear territorial pmk on 1810 folded letter to Maine, ms "25" rate, endorsed "Mail via Fort Stoddart" at bottom, repaired edge tear, very fine usage. Est.	150-200
337	New Orleans La May 2 red cds and black "10" California rate due hs on 1852 folded letter to San Francisco, fine. Est.	150-200
338	New Orleans La Oct 6 red cds and their "Steamship 10" hs on entire from Cuba to San Francisco, file fold, fine. Est.	100-150
339	(Petite Coquille) dateline on 1824 folded letter to Washington, "New Orl. L. Oct 24" cds and "Free" hs, letter forwarding invoice of military clothing left at the post by deserters, corner restored. Est.	25-50

MAINE

340	Augusta Me Aug 28 ms pmk and "6" rate on 1818 entire to Waterville, corner stain. Est.	25-50
341	Dexter Me Jan 12 blue cds and fancy "Paid 3" on eagle embossed cover, 1852 enclosure, edge wrinkles at side, fine. Est.	75-100
342	Kennebunkport Me. Nov 12 cds and boxed "Paid 3" hs on cover, 1852 letter, very fine. Est.	25-50
343	Wiscasset Me Jul 1 red cds and "Paid 3" hs on cover to S.C., first day rate with 1851 enclosure which mentions the new reduced rates, fine. Est.	200-250

MARYLAND

344	Annapolis Mar 11 ms pmk and "paid 8" rate on 1805 folded letter to Baltimore, cleaned folds. Est.	25-50
345	Balt • Jan • 29 straight line pmk and "Free" hs on entire to James McHenry, Secretary of War at Philadelphia, Fort McHenry was named in his honor, minor ink erosion, fine. Est.	75-100
346	Baltimore Md May 27 partially clear blue cds and ms "40" rate on 1849 entire to San Francisco. Est.	50-75
347	Elkton Md Nov 27 Paid 3 cds with attached rate on embossed cover to Wilmington, Del., arrival bkst, very fine. Est.	50-75
348	(Fort McHenry, Maryland) May 25, 1809 dateline on folded A.L.S., 1p, 4to, of George Armistead enclosing abstracts, entered the mails to Philadelphia with red "Baltimore Md May 29" cds and ms "12½" rate, Armistead's service endorsement at top, very fine. Est.	100-150

MASSACHUSETTS

349	Massachusetts , balance of collection, 11 folded letters, stampless, ms pmk incl. Marblehead (1824), Lexington, Concord (1816, war rate), Quincy, Worcester and Cambridge, mostly fine to very fine. . . Est.	150-200
350	Massachusetts , 23 covers or folded letters, all but 2 with fancy or unusual "Paid 3" rate markings, incl. scrolls of East Douglass, Groton and Ipswich, negative "Paid" in "3" of Sheffield, various Amherst (4) and Worcester (6), others incl. East Dennis, Norton, Northbridgeville and Springfield, a few green pmks, some faults, mostly fine. Est.	400-500
351	B 1/2 combination pmk and shilling, pence rate of Boston on 1742 entire to Newport, R.I. cleaned. . . Est.	150-200



352	B° Sh 4dwt 16 combination ship pmk and rate [(2dwt)x2 + 16g ship fee] of Boston on 1750 folded letter from England to Newport, R.I., fine..... Est.	200-250
353	(Boston) magenta "SE24" bkst and ms "Sh 2.16" ship rate (dwt., gr) on 1770 folded letter from Halifax to Newport, R.I., ms forwarders endorsement on reverse "Forwarded by . . . William Pollard, Boston, 13 Sep 1770, " file fold, fine..... Est.	250-300
354	Boston Mass mostly clear red cds and "40" rate hs on August 14, 1849 folded letter to San Francisco, letter from the owner of the ship "Fanny Forester" to her captain, edges discolored..... Est.	75-100
355	Boston 3 Cts Sep 28 cds and "Paid" hs on cover franked by E.N. Stans, orange "Adjutant General's Office Mass" shield hs, edges aged, fine strike..... Est.	50-75
356	Campello Mass June 13 greenish blue, double oval pmk and "Paid 3" rate hs on cover, light corner stain, fine..... Est.	50-75
357	Clinton Ms Feb 25 cds and very small "Due 3" hs on cover to Maine, edges toned, fine strike..... Est.	25-50
358	Feltonville Ms May 11 blue cds and fancy "Paid 3cts" hs on cover, minor toning, fine strike..... Est.	50-75
359	Glou' Ms Novbr 26 ms pmk and "Sh 12" ship rate (10 + 2) on 1799 entire to Portsmouth, N.H., fine..... Est.	75-100
360	Greenfield Ms May 2 cds and "One Cent" in circle rate hs on 1854, partially printed notice, rate corrected to "5" due with hs, fine..... Est.	75-100
361	Hardwick Ms oval pmk with ms date and "Paid 3" on cover, fine..... Est.	50-75
362	Harrison Square Ms fancy red pmk with ms "Apr 19 1854" date and oval "Paid 3" rate hs on cover, enclosure is a printed Order of Exercises for Dorchester High School Lyceum, cover light soiling, fine strike..... Est.	75-100
363	(Leicester, Mass) their numeral "2" drop rate hs, in red, on local use cover, valentine enclosure with applique at top, fine..... Est.	100-150
364	North Amherst Mass Sep 10 double circle pmk and large "Paid 3 cts" rate hs on cover, fine..... Est.	50-75
365	Plym° Jan 11 ms pmk, "Ship" and "22" ship rate (20 + 2) on Nov 11 folded letter from New Orleans to Boston, ms ship endorsement at bottom left, edges aged, fine usage..... Est.	100-150
366	Salem Ms. Nov 20 red cds, "Ship" hs and ms "12" ship rate on 1845 folded letter from Bangkok, Siam to the Comm. of U.S.S. Princeton at Washington, forwarded to Philadelphia with blue ms "Ford 5" and rate addition, boxed "Singapore Ship Letter" ds on reverse, letter requests information about the Princeton as the King of Siam was considering a steam screw powered vessel, worn folds, very fine content and usage..... Est.	1,000-1,250
367	Salem Mass May 15 red cds, "Ship" hs and crayon "7" (5 + 2) rate on undated folded letter headed "Ship Margaret Scott," from a whaler to Holmes Hole, letter mentions "My mastheads are all manned on the lookout for spermaceti," very fine..... Est.	200-250
368	South Dedham Ms. Sep 24 red cds and fancy "Paid 3" in circle hs with floral sprigs at foot, cover worn, very fine strikes..... Est.	100-150
369	Whitinsville Ms Jan 1 red cds and fancy scroll "Paid 3" rate hs on cover, edge tear, fine strike..... Est.	75-100

MICHIGAN

370	Michigan , group of 7 folded letters, 4 territorial period incl. ms Niles, black oval Detroit with P.M. free frank (1829), also incl. Auburn and Grand Rapids with fancy "Paid 3" pmks and 1836 letter from Capt. E.S. Sibley, fine group.....Est.	150-200
371	Ann Arbor Dec 20 ms territorial pmk and "25" rate on 1833 entire to N.Y., soiled file folds.....Est.	75-100
372	Detroit 13 April red ms territorial pmk and "25" restored rate on 1816 folded letter to Miss. Territory, good letter from A. Arbuckle mentions that the British continue to give gifts to the Indians, fine.....Est.	150-200
373	Detroit Mic. T. Jan 20 magenta territorial oval pmk and "Free" hs on cover addressed to Daniel Webster, forwarded with red "Wash" City Feb 4" cds and "Free" hs, very fine.....Est.	50-75
374	Detroit Mic. T. Aug 4 double oval, magenta territorial pmk and "Free" hs on folded 1821 A.L.S. of Solomon Sibley , territorial delegate to Congress, excellent 3p letter objecting to the abandonment of frontier forts, specifically Ft. Dearborn at Chicago, "I have never entertained but one opinion in regard to Chicago, viewed as a military post. . .It protects the navigation between the north and south by the Illinois," internal fold splits, aged fold, very fine letter.....Est.	200-250
375	Detroit Mic., T. Jun 21 reddish oval territorial pmk and ms "Free" on 1828 folded A.L.S. of John Biddle, later a territorial delegate from Michigan, 1p, 4to to the Adj. Genl. about the appointment of a sutler for the troops at the post of Greenbay.....Est.	50-75
376	Detroit Mich Jul 1 blue cds and oval "Paid 3" in oval rate hs on 1851 folded letter to New York, first day rate, very fine.....Est.	200-250
377	Dexter Mich Jul 14 cds and fancy "Paid 3 Cents" rate hs on entire, creases, fine strike.....Est.	50-75
378	Fort Gratiot Mich Apr 1 red cds, "Paid" hs and ms "25" rate on letter of Randolph B. Marcy to Milwaukee, Marcy explored the Red River in 1852-54, aged fold, fine.....Est.	50-75
379	Fort Wilkins, Mich , cover and folded letter, ms pmk of 1852 and "5" due on folded letter, edge tear, and cover with 3c Dull Red (#11) tied by cds, fine.....Est.	100-150
380	Hartland Mich Sep 23 cds with fancy, figure writing "Paid 3" on tablet rate hs on cover, cover edge faults and slightly aged, ex Meroni, Lehman and Salzer, very fine strike.....Est.	500-750
381	Howell Mic Dec 8 blue cds and rimless "Paid 3" hs with ornaments on cover, edge wrinkles, fine strike.Est.	50-75
382	Jackson Mich Apr 2 black cds and "Paid 10" California rate hs, over ms "Paid 6" by sender, on cover to Mariposa, Cal, original 1855 letter, second day of rate usage, very fine.....Est.	150-200
383	Kalamazoo Mi May 6 ms territorial pmk and "25" rate on 1836 folded letter to N.Y., file folds, fine. . Est.	50-75
384	Lowell, Mich , pair of bronze illustrated ladies covers from same corres. with ms pmks, one showing ms "Paid 3" rate and the other with "5" due penalty rate, minor corner stains, 1854 letters, very fine pair.Est.	250-300
385	Pontiac M.T. Aug 2 1828 ms territorial pmk and "Free O. Chamberlain, P.M." free frank on folded letter to N.Y., large ms docket number through address.....Est.	75-100
386	Sault de Marie Mic T. May 15 red cds, statehood period, and "Free" hs on 1837 folded letter dated from Fort Brady to Washington, very fine.....Est.	75-100



387	Minnesota , 7 covers, territorial pmks of Red Wing, Lake City, Reed's Landing and Saint Paul, statehood usages of Wasioja (2) and Fort Ridgely, mostly fine. Est.	150-200
388	Fort Ripley Min , two covers, territorial period cds on 3c Red entire to Conn., worn, and 1863 usage cover with partially clear cds, 3c Rose (#65) tied. Est.	100-150
389	Fort Snelling Sept 15 ms pmk, while Michigan Territory and "25" rate on 1835 folded letter datelined "Mackinac, August 17," addressed to St. Peters and redirected to Sault Ste Marie, soiled folds, very fine usage. Est.	500-750
390	Fort Snelling Feby 2 ms pmk, while Iowa Territory and ms "25" rate on 1841 folded letter of Henry H. Sibley datelined at River St. Peters, excellent letter regarding the purchase of an island from the Indians and difficulty getting their signatures, restored folds, very fine letter and usage. Est.	500-750
391	Fort Snelling Sep 20 territorial cds, Iowa erased at foot and fancy "3 Paid" in circle hs, on 1852 folded letter to Kentucky, very fine. Est.	250-300
392	Fort Snelling Sep 1 territorial cds tying 3c Orange Brown (#10, sulphurised) to cover to Ky., original 1851 letter, cover edge discolored, fine. Est.	100-150
393	Minneapolis M.T. April 23 ms territorial pmk tying 3c Red entire to Mass., 1855 letter, fine. Est.	200-250
394	Minneapolis M.T. Nov 24 large part territorial cds, matching "Forwarded 3" hs on cover, 3c Dull Red (#11) tied by "Gilmanton N.H." origin cds, cover reduced slightly and edge faults. Est.	50-75
395	Nininger M.T. Jul 6 territorial cds tying 3c Dull Red (#11) to cover, ex Meroni, fine. Est.	75-100
396	Osseo Minn Jan 18 double circle pmk, probably territorial, on cover to N.Y., 3c Dull Red (#25, faults) with matching "Paid" cancel, cover corner fault at bottom right, light edge tone, fine strike. Est.	150-200
397	Reeds Landing Min Apr double circle territorial pmk and "Paid 3" rate hs on cover, corner creases, fine strike. Est.	75-100
398	Winona M.T. Sep 9 territorial cds tying 3c Dull Red (#11) for forwarding on cover that originated with part strike "Plymouth Mass" cds, ms "Due 3," original 1856 letter, cover edge worn, fine strike. Est.	50-75

MISSISSIPPI

399	Canton Mi Jan 16 cds and negative "Paid 3" has on cover, light crease, fine. Est.	50-75
400	Choctaw Agency Miss July 31 1855 ms pmk on folded letter to Georgia, 3c Dull Red (#11, torn roughly) with ms cancel, fine. Est.	200-250
401	Choctaw Agency Miss Apr 13 pmk tying 3c Dull Red (#11) to cover to Ala., the only reported example of this marking, fine. Est.	300-400
402	Fort Adams Mis Novem 23 ms territorial pmk and "Paid 10" on entire to Washington, Miss., aged. Est.	100-150
403	F * Adams * feb 25 straight line territorial pmk and ms "25" rate on 1808 folded letter to Washington, dated from Woodstock Plantation, aged folds. Est.	300-400
404	Jackson Mi June the 30 ms pmk and "10" rate on long, 1827 folded letter, aged and file folds. Est.	100-150

Jacksonville
June 30
To The Sheriff

404

403
Honble Henry Dearborn

402
Surveyor General

388X

Miss Sarah M. Edwards
No 111 Crown St.
New Haven -
Connecticut

388X

R. Lewis Esq
Colly at Law
St Paul

401

Mr. G. Whit
Seminole
Marion County
Fla

392

Miss Susan Robertson
Care of Capt. Jas. Rice
Louisville

Fort Snelling
July 3

390

397

Mr. Robert G. Burton
Wabla

395

Paul & Co.

FORWARDED

394

Mr. J. C. Badger

Memorandum
April 23

393

Daniel A. Clark Esq.
North Easton
Mass.

389

Mr. George
Sault Ste Marie
Michigan

398

A. C. Bennett Esq
XXXXXX

399

Charge H. H. H.
Sep 21
CANTON
JAN
16
M.

PAID

OSSEO
JAN
18
MICH.

396

Mr. J. Perry
Sault Ste Marie

Christian Agency
Miss Aug 31 1855
Mr. Sketton Oliver
Lexington
Ind

400

SEP
20
SEP

Capt. James Ridd
Louisville
Kentucky

391

405	Natchez June 10 th ms territorial pmk and "25" rate on 1803 folded letter to Kentucky, minor age spots, very fine usage.....Est.	250-300
406	Natchez nov 25 straight line territorial pmk and ms "25" rate on 1808 folded letter to Conn., letter reports the death of Genl. Baldwin's son, light age spots, fine strike.....Est.	200-250
407	Vicksburg Mi June 23 ms pmk and "18¾" rate on 1835 folded letter to New Orleans, file folds, fine usage.....Est.	250-300
408	Woodville Miss Oct red cds and "5" rate hs on 1853 folded letter to New Orleans, ms Relative to Runaway Slave endorsement at top, blue "N.O.U.S. City Post Oct 13" shovel ds and oval "Car 2" carrier hs, letter from jailor at Woodville with description of the slave, crease slightly separated and edge aged.....Est.	250-300

MISSOURI

409	Missouri , the important balance of colleciton, 67 covers or folded letters (1821/1865) and 2 documents, incl. town pmk studies of Cape Girardeau, Boonville, Weston, Platte City, Liberty as well as several scarce ms pmks, better usages incl. demonitized 3c Red star die entire, not recognised, 10c rate covers to Cal. and Washington Territory, etc., several with good letters, very fine balance.....Est.	750-1,000
410	Cape Girardeau January 5 1810 ms pmk, while Louisiana Territory , and free frank of Joseph McFerron, P.M. on folded letter to Pittsburgh, letter describes a trip down the Ohio River, age stains.....Est.	150-200
411	Cape Girardeau 9 January 1810 ms pmk, while Louisiana Territory , and "J McFerron Postmaster" free frank on folded letter to "near Pittsburgh," letter advises the best route to take down the Ohio River, ms "found in Town" notation at foot, stain spot and worn.....Est.	100-150
412	Cape Girardeau Mo. August 1 1814 ms pmk, while Louisiana Territory , and "J. McFerron Postmaster" free frank on folded letter to Pittsburgh, slightly soiled.....Est.	100-150
413	(Fort Osage, Mo.) , 1824 folded letter addressed to the P.M., George Sibley, at Fort Osage, "St. Louis Mo. T. Jun 28" cds and ms "Free," letter reports a shipment, by Missouri River steamer of supplies incl. Cognac and Wine and acknowledges receipt of 214 Beaver skins, 75 Bear skins, 27 Wolf skins and 3,224 Raccoon skins, aged.....Est.	100-150
414	Fort Osage Mo. Augt. 12 ms pmk and "10" rate on 1845 folded letter dated "Blue Mills" to Virginia, 3 reported examples, small edge tear and edge wear, fine.....Est.	150-200
415	Fort Scott, Mo. Feby 28th ms pmk and "5" rate on 1848 letter to Fayette, Mo., letter from daughter of soldier mentions Mexican War, the fort was in the Unorganized Territory (Missouri Country) at the time, minor age spots, very fine usage.....Est.	500-750
416	Franklin Mo. T. Jun 4 ms territorial pmk and "25" rate on 1819 folded letter dated "Chariton" to Baltimore, corner repair at bottom left, ex Rohloff, fine.....Est.	250-300
417	Franklin Mo. straight line pmk, "Free" hs and ms date on 1823 folded letter to Washington, D.C., file fold, fine.....Est.	200-250
418	Franklin Mo. two line pmk and "Free" hs on 1823 folded letter, now detached, to the Paymaster Genl., letter refers to convoying specie to Fort Atkinson, aged folds and internal repaired tear, fine strike.....Est.	200-250
419	Herculaneum Augt 13th ms territorial pmk and "50" rate on 1814 folded deposition to Kentucky, deposition signed by William Clark as Governor of the Territory and attested by Frederick Bates as Secretary (future Governor), with impressed seal, age stains, very fine signature and usage.....Est.	500-750

Monday June 10th

NATCHEZ - NOV. 25

435

405

James Taylor Esq.
New York, Campbell County
Hauterbach Rd.

406

Mr. David Baldwin
Hauterbach

407

W. H. H. H. H.
June 25th

Miss Jackson

Relative to
Remainder of
Green Davis Esq
or Leopes

408

Post to H. H.
July 25th

415

Mail

Large Envelope, torn, & August 6th 1814

412

Louisiana
Mr. Clark, Mr. H. H.
near Little Rock

LOUISIANA
JULY 28
1814

413

Mr. H. H.

Mr. Joseph W. H. H. H.
near
Pittsburgh
Pennsylvania

416

Franklin M. S. L.
June 4

414

Bartholomew
Aug. 12

10

419

Mr. George H.
Hauterbach
for Mail

FRANKLIN
JNO

Pathan Esq
Parker
Washington

418

417

On W. S. Envelope
June 12
Nathan Brown Esq
Pay Master and W. S. Envelope
Washington
if for
for

420	Hillsboro Mo Aug 7 ms pmk and "40" rate on entire "Via N. Orleans" to San Francisco, travelled on the New Orleans branch of Panama Route, edges stained and repaired, very fine usage. Est.	100-150
421	Independence, Missouri , the mounted collection of 22 covers or folded letters (1832/1864) neatly annotated, contains 2 ms pmks, cds in green, blue, black and red, rate hs, 10c rate to California and 3 that originated on the Santa Fe trail, stamped covers incl. one with three copies 1c Blue (#9), the 1864 usage has a rimless pmk, the only reported example, some faults, very fine collection. Est.	400-500
422	(Independence, Mo) their ms "ford 40" forwarding endorsement on cover addressed to Fort Independence and endorsed "On the rout for California from the northern part of the State of Ohio," red "Washington City D.C. May 12" cds, "Paid" hs and "10" rate, cover edge soiled, extremely fine usage to the trail. Est.	300-400
423	Independence Mo Jun 4 mostly clear red cds and "40" rate hs on 1851 folded letter to Sacramento, letter dated from "Little Blue," ink smear, very fine usage. Est.	250-300
424	Independence Mo. Jun 25 red cds and "10" rate hs on 1851 folded letter to N.Y., good letter describes Cholera epidemic mentions "you will perceive that the overland emmigration to the El Dorado has diminished very much," fine. Est.	50-75
425	Independence Mo Nov 29 double circle pmk, error of spelling on "Pillar Of Glory" patriotic cover to N.Y. with 3c Pink (#64, perf faults) with grid cancel, cover corner tear, only recorded example of this pmk. . Est.	150-200
426	Jackson June 20th ms territorial pmk and "Free J. Mc Ferron P.M." frank (P.M. of Cape Girardeau) on 1817 folded letter headed "Mount Labedayere" to Pittsburgh, travelling free frank usage, very fine. . . Est.	250-300
427	Jackson M^o T. December 13 ms territorial pmk and "Paid 12½" rate on entire to St. Louis, small stain, ex Rohloff, fine. Est.	200-250
428	Jefferson Barracks, Missouri , the mounted collection of 12 folded letters or covers (1826/1865), incl. Dec. 1826 usage dated "Cantonment Adams" two months after name was changed to Jefferson Barracks which entered the mails with ms "St. Louis" pmk, 3 diff forms of ms pmks, shades of the green cds and 3 patriotics (one hand drawn address band in colors), a couple with better letters, some faults, very fine collection Est.	400-500
429	Kansas City, Missouri , the collection of 26 folded letters or covers, pre 1865, incl. 10 Kansas, Mo. pmks with ms (1846), cds incl. stampless and stamped with 3c Pink (#64) on patriotic, Kansas City markings (4) incl. 2c Black cover, the balance of the collection is Westport, Mo. incl. ms pmks (3, from 1837), stamped covers incl. three copies 1c Blue (#7), also a New Santa Fe, Mo. ms pmk on 3c Red entire, some faults, very fine collection. Est.	750-1,000
430	Kansas Mo Sept 16 ms pmk and "Paid 10" on 1848 entire to Ohio, very fine. Est.	100-150
431	St. Charles Feb 28 1818 ms territorial pmk and "Paid 25" rate on entire to Marietta, Ohio, ex Baker, very fine Est.	200-250
432	St. Genevieve 19 th Sept ms pmk, while Louisiana Territory , and "25" rate on 1806 folded letter to Penna, minor faults, fine usage. Est.	400-500
433	St. Genevieve Missouri oval territorial pmk with ms "Jan 28" date and "Free" on 1820 folded letter to the P.M. at Jackson, M.T., restored fold, fine strike. Est.	300-400
434	St. Joseph, Missouri , collection of 22 folded letters or covers (1844/1863), very nice group incl. a variety of usage and pmks, incl. a couple ad covers, a patriotic, free frank of P.M. from Otoe, K.T., forwarded, etc., some faults. Est.	250-300

Hillsboro Mo
 Aug 10
 1857
 John D.
 San Francisco

Jackson, Mo. J.
 December 13th

paid 12th

427

Hon. Judge Lucas

420



424

10

A. H. Co. & Co.

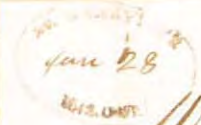

433

Free

Mr. Joseph Gravel.
 Post Master

Jackson, Mo.



425



431

Harriet
 Silvester
 St. Louis

426

Albany
 Cash, and
 William H. H. H.
 Pittsburgh



423

10

Capt. C. Younger
 Whig W. L. Smith
 Sacramento Ca

St. Louis Mo.
 Sept. 16.

Paid 10

430

Rev. J. B. Finley
 New York



PAID

Mr. Samuel Austin
 Fort Independence,
 Missouri.

422

On the route for California,
 with Company from the
 northern part of this State
 of Ohio

432

John F. B. B.
 Postmaster
 Bedford
 Bedford County
 Pennsylvania

435	St. Louis, Missouri , 12 folded letters or covers and 2 fronts, mounted balance, incl. red cds (1822) on letter of John O'Fallon, 1824 cds on letter of Edward Bates, 8 ad covers (1853/1865, all but one illustrated), inbound front only with Steamer Anna hs, 10c Green (#35) to Cal. and 3c Red Star die entire used to Texas on May 6, 1861, fine balance.....Est.	300-400
436	St. Louis Sept. 30 ms pmk, while Louisiana Territory , and "25" rate on 1806 folded letter to Marietta, Ohio, letter of Silas Bent, Jr. , father of Charles and William Bent, who had just arrived at St. Louis, very fine	500-750
437	St. Louis May 26 1807 ms pmk, as Louisiana Territory , and "25" rate on folded letter to N.Y., very fine.Est.	500-750
438	St. Louis Feby 1 ms territorial pmk, while Louisiana Territory on 1810 folded letter to St. Genevieve, ms "Paid 10" rate, docketing at left, aged fold, cleaned lightly	300-400
439	St. Louis July 28 ms pmk, while Louisiana Territory , and "Free Easton, Post Master St. Louis" endorsement on undated entire to N.Y., aged, ex Beals, fine usage.Est.	250-300
440	Easton, P. Master, St. Louis Mo. T. territorial pmk and free frank on 1814 folded letter, forwarded from Baltimore with their red cds and "Free" hs, file folds, fine.Est.	300-400
441	St. Louis Augt 28 ms territorial pmk and "25" rate on 1814 folded letter to Ohio, slightly aged.Est.	300-400
442	St. Louis Jun 30 straight line pmk and ms "Free" on 1817 folded letter to the Comm. Genl. at Philadelphia, letter regarding clothing at Belle Fontaine, fine.Est.	200-250
443	St. Louis July 5 two line territorial pmk, type 1, as transit pmk on 1818 folded letter to U.S. Saline Lick, ms "Princeton Ky May 27" origin pmk and "12½" rate, soiled.Est.	250-300
444	St. Louis Jan 18 partially clear, two line territorial pmk, type 1, on 1819 folded letter to Vermont, ms "25" rate, edges aged.Est.	200-250
445	St. Louis May 9 two line territorial pmk, type 3, and ms "free A.T. Crane, P.M." frank on 1819 folded letter to Philadelphia, fine.Est.	200-250
446	St. Louis May 16 two line territorial pmk, type 3, and ms "25" rate on 1819 folded letter to Washington, ink erosion hole and age stain, fine strike.Est.	100-150
447	St. Louis Sept 19 two line territorial pmk, type 4, and ms "25" rate on 1819 folded letter to Ohio, edge soiled, fine.Est.	200-250
448	St. Louis Mo. T. cds, 3 territorial period folded letters or entires with cds, in black (Dec 12, 1819), in magenta (Jun 23, 1820) and in red (March 2, 1821), all aged somewhat, fine strikes.Est.	300-400
449	St. Louis Mo. T. Jun 17 magenta territorial cds and ms "Free" on 1820 folded letter to the P.M. at Jackson, ball point ink date at bottom, very fine strike.Est.	100-150
450	St. Louis Mo. Apr 21 red territorial cds, "T" removed, and ms "25" rate on 1821 folded letter to La, aged	100-150
451	St. Louis Mo. Jul 7 territorial cds, "T" removed, and ms "25" rate on 1821 folded letter to Ohio, aged.Est.	100-150
452	St. Louis Mo. Nov 23 red cds and ms "25" rate on 1821 folded A.L.S. of Henry Leavenworth , 1p, Nov 22, 1821 to Lieut. Baxley regarding a furlough, very fine.Est.	200-250



453	St. Louis Mo. , three folded letters showing reappearance of "T" in pmk, 1822 usage with "Mo" cds, 1831 cds with "Mo T" and 1833 cds with whole pmk disintegrating, mostly fine. Est.	75-100
454	Saint Louis Mo. Nov 7 1858 cds and "Free" hs on cover to M.C., flap with blue embossed, train illustrated imprint of Pacific R.R. Company, very fine. Est.	200-250
455	Warsaw Mo Aug 2 cds and "10" rate hs on cover to Sacramento, pencil 1851 docket on reverse, age stains, fine usage. Est.	75-100

NEBRASKA

456	Nebraska Territory , balance of 9 covers, incl. ms Buchanan, cds incl. Nebraska City, Fort Halleck and Omaha City (6), faults. Est.	200-250
457	Albaville Nebr. Dec 18 Pd 3 ms territorial pmk on blue "Nebraska" Loyal States design patriotic cover, forwarded with "Strasburg Pa" cds and "Due 3" cover faults, very fine usage. Est.	250-300
458	(Big Blue) , 125 miles from St. Joseph, date line on May 6, 1849 soldiers letter which entered the mails with "St. Joseph Mo May 12" cds and "X" rate hs, letter mentions "We are now in the country of the Pawnees" and describes the area from St. Joseph, lightly aged, very fine usage. Est.	250-300
459	Cottonwood Springs Neb Mar 10 territorial cds on cover with 3c Rose (#65), office served Fort McPherson, cover reduced at left, fine strike. Est.	75-100
460	Deer Creek Neb Sept 14 1861 ms territorial pmk on Cody corres. cover to Ohio, 3c Dull Red (#26,se) with ms cancel, original letter, cover opened roughly at left, tear affects pmk. Est.	100-150
461	De Soto N.T. Aug 5 ms territorial pmk tying 3c Red entire to Ohio, original 1856 letter, small edge stain, fine also a letter and cover from addressee used back to De Soto. Est.	100-150
462	(Fort Kearney) , folded letter datelined "April the 31 st , 1849, Camp 320 miles west of Independence at Fort Carney," excellent trail letter to Virginia, entered the mails with "Fort Leavenworth Mo. June 14" Missouri Country pmk and "X" rate hs, letter mentions "you can look before & behind & see trains of waggons just as far as your eyes will permit. . .the officer at this fort says they will convey this letter to St. Joe," aged. . . Est.	500-750
463	(Fort Carney May 30, 1850) date line on trail letter to Ky, entered the mails with "Fort Leavenworth Mo Jun 10" cds and "10" rate hs, good letter commenting on the trail mentions "I haven't seen or heard of but two fresh graves since we have been on the plains, while there are a vast number of them that was buried last year. . .travel all day and hardly ever out of sight of a grave," aged, very fine letter. Est.	300-400
464	(Fort Kearney) April 25, 1852 dateline on good trail letter of an Oregon emigrant, entered the mails with 3c Dull Red (#11) tied by "Linden Mo. May 1" cds, writer discusses his companions and the glowing accounts of Oregon, creases, fine usage. Est.	100-150
465	Ft Kearney Aug 9 ms territorial pmk on rebacked front only, Gove correspondence, to N.H., pair 3c Dull Red (#11, part imprint) with matching ms cancel. Est.	100-150
466	Fort Kearney Nebr Apr 13 territorial forwarding pmk and ms "Ford 3 cts" on cover redirected to "Auraria, Cherry Creek, Kansas," the cover originated with 3c Dull Red (#26) tied by faint cds, early usage to what is now Denver, probably 1860, cover soiled and edge faults. Est.	300-400
467	Fort Kearney Nebr Apr 8 territorial cds, slightly blurred, tying 3c Dull Red (#26) to cover to Penna, cover reduced at right, early usage. Est.	75-100



468	Fort Kearney N.T. May 31 territorial cds of 1861 on cover to Iowa with 3c Dull Red (#26, faulty) tied, cover opened on 3 sides, stains and cut down, fine usage. Est.	100-150
469	Kearney City n.t. territorial pmk on cover to Kansas, 3c Rose (#65) with ms cancel, cover reduced at right, 1863 docket, fine usage. Est.	100-150
470	Fort Kearney N.T. Jun 20 territorial forwarding cds and ms "Adv. June 1 st , Ford 3cts Due" on cover re-directed to Fort Bridger, cover originated with "Linneus Mo. May 13" cds and 3c Ros (#65, faulty) tied, fine Est.	200-250
471	Kearney City Neb Feb 12 territorial cds on cover with 3c Rose (#65, faulty) tied, cover opened roughly at right, edge faults. Est.	50-75
472	Nebraska City N.T. Jun 9 blue territorial cds tying 3c Claret (#11, gum stains) to cover to Ohio, cover opened roughly at top left, fine strike. Est.	200-250
473	(Omaha, Nebraska Territory P.O.) , letter of Benhart Henn, M.C. from Iowa, to the 1 st Asst. P.M. Genl., April 26, 1854 transmitting a petition for the establishment of a Post Office at Omaha City, and the appointment of A.P. Jones as P.M., letter concludes "Omaha City is destined soon to be an important place," also two "City of Omaha" bank notes (\$1 and \$3) from 1857, fine. Est.	300-400
474	Omaha City N.T. July 25 ms territorial pmk on 3c Red entire to Ohio, fine. Est.	50-75
475	Omaha City N.T. Nov 12 territorial cds on blue embossed cc cover, 3c Dull Red (#11, cut in) with ms cancel, no flap, edges worn. Est.	75-100
476	Saratoga N.T. Nov 3 ms territorial pmk on map of Nebraska Territory illustrated cover, 3c Dull Red (#26, faulty) with ms cancel, cover aged and faults, very fine usage. Est.	300-400

NEVADA

477	Austin N.T. Apl 26 ms territorial forwarding pmk on cover with 3c Rose (#65), blue "North Andover Ms Mar 24" origin cds, forwarded from Austin to San Francisco with their "May 10 1864" cds, "Due 6" hs, "Advertised May 11" bkst and "Forwarded" hs for forwarding again to Austin, original letter, light edge stain, very fine usage. Est.	400-500
478	Carson Valley U.T. Jul 27 pmk while Utah Territory tying 10c Green entire to Mass, ex Hanson, very fine Est.	500-750
479	Fort Churchill N.T. Aug 7 1861 ms territorial pmk tying 10c Green (#35) to cover to N.Y., ms cancel, corner with adhesive has been cut away and replaced, stain at left, very fine usage. Est.	500-750

NEW HAMPSHIRE

480	New Hampshire , 3 stampless, ms Concord (1825), double circle Shaker Village with internal "Paid 3" rate and green Paper Mill Village with scroll "Paid" and large "3" rate hs on forwarded cover from Fitzwilliam, fine. Est.	100-150
481	New Hampshire , 8 covers or folded letters with unusual "Paid 3" rate handstamps, incl. negative "Paid" of Westmoreland Depot, brown Hillsboro Bridge, other incl. New Market, Manchester, Grafton, Meriden, Mason and Henniker, fine. Est.	250-300
482	Alton N.H. greenish blue, two line pmk in circle and "Paid 3cts" in circle hs on cover, ms "June 27" date and strokes cancelling original "5" rate hs, notation for immediate delivery at foot, original letter, corner faults, very fine strikes. Est.	100-150

483	Ashuelot N.H. Aug 30 double circle pmk and double circle "Paid 3cts" rate hs on cover, slightly aged, fine strike Est.	75-100
484	Centre-Sandwich N.H. Aug 22 cds and negative "Paid" in "3" rate hs on 1853 folded letter, fine Est.	75-100
485	Drewsville N.H. red cds with ms "Aug 27" date and red, negative "Paid" in "3" rate hs on cover, edge soiling, very fine strikes Est.	75-100
486	New Ipswich N.H. Oct 4 light red cds and unusual "Paid 3" rate hs in black on 1851 folded letter, ex Meyer Est.	50-75
487	Paper Mill Village N.H. Feb 6 green cds, matching scroll "Paid" hs and hollow "3" rate hs on 1852 entire, fine Est.	100-150
488	West Andover N.H. Jan 7 partially clear, red cds and fancy scroll "Paid 3" rate hs on 1852 folded letter, ex Meyer, fine Est.	75-100

NEW JERSEY

489	Trenton Oct 16 ms pmk and "10" rate on 1795 folded letter to Hanover, N.H., letter mention quarantine detention, very fine Est.	100-150
490	Trenton Sep 3 ms pmk and "Free" on 1798 folded letter from Treasury Dept., Comptroller's Office to Mass., usage while Govt. ajourned to N.J. because of disease in Philadelphia, minor soiling, fine Est.	75-100
491	Trenton Nov. 8 ms pmk and "Free Joseph Nourse" free frank on 1798 folded letter to Mass., during period the Govt. left Philadelphia because of disease, very fine Est.	100-150
492	Tren. N.J. Jun 29 cds (1799 style) and ms "20" rate on 1799 entire to Bridge Town, age toned, very early usage of a 1799 style pmk, very fine strike Est.	75-100

NEW MEXICO

493	Albuquerque P.O. August 26 ms territorial pmk, type 1, on cover with 3c Dull Red (#11) with matching cancel to N.Y., the earliest reported pmk from Albuquerque, fine Est.	1,500-2,000
494	Albuquerque N.M. Feb 2 territorial cds, type 2, tying 3c Dull Red (#11) to cover to Ohio, 1857 docket, cover edge wear, fine strike Est.	750-1,000
495	Albuquerque N.M. May 21 1861 territorial cds, type 3, tying 3c Dull Red (#26) to cover to Ohio, original letter, very fine Est.	1,500-2,000
496	Fort Craig N.M. territorial cds, type 1, with ms "Mar 7" date on cover to Ohio, 3c Dull Red (#26) with ms cancel, original 1861 letter mentions interruptions of the Santa Fe Trail mail service, extremely fine . . Est.	1,000-1,250
497	Fort Craig N.M. territorial cds, type 1, with ms "May 7" date on cover to Ohio, 3c Dull Red (#26) with matching cancel, original 1861 letter mentions news the Forts Sumpter and Pickens were being reinforced, cover small edge tear, very fine strike Est.	1,000-1,250
498	(Fort Craig, New Mexico) , 3c Red star die entire addressed to Lieut. Kerr at Fort Craig, blue "Greensborough N.C. Apr 24" cds and "Paid" hs, in July 1861 Kerr left Ft. Craig to join the C.S.A. army, cover forwarded back to Santa Fe with 3c adhesive affixed at top left, apparently arrived after demonitization with stamp torn off, as per instructions, and pencil "due 3" tying remnant, extremely fine usage Est.	500-750



483

Mr. Harmon W. Jones
Holyoke



486



485



Mr. Davis & Nichols
Care of William Davis Esq. Hallowell
Maine

484

Mr. John Noble -
Tonawanda



N.H.

487

Corn Manufacturing Co.
South Hadley Mass

488



Austin J. L. Esq.
Franklin
N.H.

489

Benjamin Gilbert Esq.
Att. at Law
Hanover

William Tuck Esq.
Agent
Gloucester
Massachusetts

490

491



492

20

498

Leah J. M. Kern
Overland Mail Santa Fe
Via St. Louis Mo
New Mexico

495

Mrs. Schmitt
North Bloomfield
Franklin County
Ohio

494

Albuquerque
P.O. August 6

493

Robert O. Davis &
Ballston Bath
Saratoga Co.
New York

496



Long Archibald Esq.
North Bloomfield
Franklin County
Ohio

497

Archibald Esq.
North Bloomfield
Franklin County
Ohio



499	Fort Craig N.M. partially clear territorial cds, type 2, tying 3c Rose (#65, faulty) to cover to Conn, 1863 docket, cover edge worn.....Est.	200-250
500	(Fort Fillmore, New Mexico) , November 5, 1859 letter signed by Horatio King as First Asst. P.M.G. to the P.M. at Fort Fillmore "It is alleged that letters are mailed at Fort Fillmore without cancelling the stamps. .to call his attention to the necessity of complying with the regulations," fine.....Est.	75-100
501	(Fort Stanton, New Mexico) , cover addressed to the fort, 3c Dull Red (#26) tied by "Salisbury Mo. Aug 23" cds and endorsed "Via Butterfield's Overland mails," reduced at left and edge tears.....Est.	25-50
502	Fort Union New Mex Aug 4 territorial cds, type 2, earliest reported, tying 3c Dull Red (#11) to cover to Ohio, 1855 docket, fine.....Est.	1,500-2,000
503	Fort Union N.M. Nov 29/64 ms territorial pmk tying 3c Rose (#65) to cover to Ohio, aged at top and sides.Est.	100-150
504	(Galisteo, New Mexico) , Galisteo, August 16, '49 date line on folded letter to Ala., entered the mails with green "Independence Mo. Nov 6" cds and "X" rate hs, good letter from a diverted 49'er appraises Santa Fe "It is indisputably the sodom of the age. Vice is a business. .All go armed with bowie knives and revolving pistols. The gambling tables are never unoccupied," aged, very fine pre-territorial usage. . . .Est.	1,000-1,250
505	(Las Vegas) June 2, 1850 docket, regarding origin of letter, on entire to Md., entered the mails with "Fort Leavenworth Mo Aug 15" Missoui Country pmk and "10" rate hs, evenly browned, fine usage.Est.	200-250
506	Santa Fe N.M. Nov 1 ms territorial pmk and "5" rate on 1851 folded letter to Mo, letter of Indian Agent, Abraham Wooley, advising that he is stationed at Anton Chico, on the Pecos River, addressed to Col. John Dougherty, ex Dike, very fine.....Est.	750-1,000
507	Santa Fe N M Aug 1 crude double circle territorial pmk, type 3, and "5" rate hs on cover to Ohio, cover very faulty incl. piece torn away at top affecting pmk.Est.	100-150
508	Santa Fe N. Mex Nov 1 mostly clear territorial pmk, type 6, tying 3c Dull Red (#11) to cover to Ohio, 1855 docket, fine.....Est.	200-250
509	Santa Fe N. Mex Jun 24 territorial cds, type 6, on cover to Ohio, 3c Dull Red (#26) tied, good 1861 letter mentions trouble with Indians and "We have heard that the Texans are coming up to take some of the forts in Arizona," very fine.....Est.	200-250
510	Santa Fe N. Mex Oct 5 territorial pmk, type 6, on cover to Indiana, 3c Rose (#65, se) tied, fine.....Est.	100-150
511	Santa Fe N.M. Jan 3 double circle territorial pmk, type 11, on cover to Ohio with 3c Dull Red (#26) with grid cancel, original 1861 letter dated from Albuquerque and carried by express to Santa Fe, cover slightly edge soiled, fine strike.....Est.	250-300
512	Santa Fe N.M. Jan 29 double circle territorial pmk, type 11 tying 3c Dull Red (#26) to cover to New York, cover reduced at right and edge stain, fine strike.....Est.	75-100
513	Santa Fe N. Mex Feb 6 territorial cds (type 14) on legal size, "Headquarters Third Cavalry" imprint cover to Albuquerque, 3c Rose (#65) with matching cancel, ex Dike, earliest recorded.....Est.	200-250
514	Santa Fe N. Mex Oct 3 territorial cds (type 15) on "District of New Mexico" imprint, legal size cover to Albuquerque, ex Dike, fine.....Est.	200-250

Dr. Wm. Furness,
Columbus,
Ohio.

502

501

Mr. John W. ...
Fort Stanton,
New Mexico.

499

Miss Harriet E. Hall.
Hartford,
Connecticut.

503

Miss M. ...
Libanon
Warren County
Ohio

504

Mrs. T. C. ...
Union

505

10
W. H. McParton, Esq.
Annapolis:
Maryland.

OFFICIAL BUSINESS

Head Quarters, District of New Mexico.
OFFICIAL BUSINESS.

514

513

Quintus ...
J. H. ...
Wm.

510

Hiram Wingate
Lexington.

509

Mrs. Archibald ...
North ...
Tomball ...

507

Henry ...
Columbus
Ohio
Care of ...
with ...

508

Mr. Henry ...
Columbus
Ohio.

512

Mrs. Mary ...
Hartford

511

Mrs. Archibald ...
North ...
Tomball ...

506

Santa Fe, N. M.
Nov. 1.
Col. John Doughty
Liberty
Clay County
Missouri

515	(Taos Insurrection) two folded letters from Independence, Missouri relating news of the insurrection, May 10 and May 18, 1847 from same corres. to Columbia, Mo., the first mentions that Gov. Bent, two Lee's and several others were killed, the second letter mentions that 11 men had been hung, both with "Independence Mo" pmks, slightly aged, very fine content.....Est.	200-250
NEW YORK		
516	New York State , balance of 20 stampless folded letters or covers, ms. pmks incl. Flatbush, Jamaica Plain, Yonkers, Crownpoint, Utica, Syracuse, Ithaca and Niagara Falls, hs markings incl. New York Ship Free, usage to Canada and West Point cds (1819), mostly fine.....Est.	250-300
517	New York group of 26 covers or folded letters with fancy or unusual "Paid 3" rate markings, incl. 5 diff. coin "CIII" types with Watertown, Middleport, Turin, Rome and Madison, negative "Paid" in "3" of Schaghticoke (green) and Port Chester, stencil type of Hancock, unusual framed types of Farmer and Horseheads, others incl. Triangle, Rose, Ovid, Binghampton and Rensselaerville, mostly fine.....Est.	400-500
518	Albany July 17 cds, "Ship" hs and ms "19" (17+2) rate on Hudson River entire addressed to "Captain Thomas Macdonough, U.S. Navy Commanding on Lake Champlain, Plattsburgh," edge tear at top, very fine usage.....Est.	150-200
519	Aurora N.Y. , pair of covers with faint pmks, one with fancy "Paid 3" negative marking, and other with negative "5" in cross hatching for due rate, both very fine strikes.....Est.	500-750
520	(Brooklyn) April 22, 1779 dateline on folded letter from Occupied Brooklyn to Oyster Bay, endorsed "on His Majesty's Service" to the Commissary Forage, letter of Richard Parkin orders Norton to take charge of Provisions at Oyster Bay, very fine.....Est.	500-750
521	Brooklyn, N.Y. , cover and folded letter, ms pmk on 1828 folded letter to Albany, cover with red "Paid 2" hs for drop mail on cover with black cds, the cover small edge tear.....Est.	75-100
522	Buffalo N.Y. March 16 ms pmk and "17" rate on 1812 entire to Albany, tear at top, fine.....Est.	50-75
523	Buffalo Apl. 17 ms pmk and "Paid 17" restored rate on 1816 entire, matched with 1814 ms pmkd entire with same rate, very fine.....Est.	150-200
524	Factory-Ville N.Y. Jul red cds and crude "Paid 3" rate hs, red "Hamden Ct Jul 12" cds and ms "Missent," lightly aged, 1851 letter, very fine strikes.....Est.	50-75
525	Harlem, N.Y. , 2 items, 1832 entire with ms "Free W.D. Bradshaw, P.M. Haerlem, N.Y." and cover with red "Harlem" cds and "Paid 5" rate hs, fine.....Est.	75-100
526	New London N.Y. May 16 cds and coin "Paid CIII" fancy rate hs on cover, fine.....Est.	75-100
527	Newport N.Y. Apr 25 cds and negative "Paid" in "3" rate hs on cover, edges wrinkled and worn, fine strike.....Est.	75-100
528	N.Y. ms pmk with "4:16" (4dwt, 16gr) rate corrected to "4" on 1745 folded letter to Newport, R.I. ms "4/9" local currency equivalent, letter originated in Amsterdam, ship fee apparently waived, fine....Est	300-400
529	New York two line brownish pmk and ms "2" (sh.) rate on 1757 folded letter from England , transmitting copies of corres. from Germany, to Newport, R.I., London "No 12" cds and "P 2/1-" paid rate, ms "8dwt" rate re-statement, aged folds, fine usage.....Est.	300-400
530	New York Ship Apr 15 red cds and ms "14½" ship rate (12½+2) on 1839 folded letter per "Great Western" from England to Philadelphia, red "London Paid Ship Letter MR 22 1839" ds and ms rate, edge soiled, fine.....Est.	75-100



515X



518

Captain

Thomas Macdonough

U. S. Navy

Commander of the

Hutchinson

On the

on the

520

Mr. Seth Norton



521X

Edward T. Backhouse Esq

199 Carlton Ave

521X

Richmond, N.Y.

June 19

Buffalo, N.Y.

522

Arch. D. McIntyre Esq

530

Capt. Thos. A. Mowbray

United States Navy

Great Western, Philadelphia

Great Western, Bristol

Buffalo, N.Y.

July 19

523X

Paris

Hon. Archibald, M.

Comptroller of the Treasury

Albany

Mr. W. W. Brewster

525X

Wm. Gibbons Esq

No. 100 Broadway



524

Miss A



525X

J. Van Hook Esq

Admiral

East

527



Miss Martha H. Smith

No. 100 Broadway

526

Mr. John Kautner

Busketon Post Office

B, Philadelphia

Pay

4/9 - NY 4:46

Mr. William Vernon

528

New York

Newport

Rhode Island

519X

Mr. Franklin Goodrich

Moravia

Cay. Co.

N.Y.

519X



531	New York Dec 25 red cds and ms “40” rate on 1848 folded letter to San Francisco, fine.....Est.	100-150
532	New York Jun 27 red cds, “Paid” hs and pencil “40” rate on cover,” pr Steamer Falcon” to San Francisco, corner faults, fine usage.....Est.	75-100
533	New York , pair of covers to California with “40” in circle rate hs, with red “Aug 26” cds (1849) and with black “Jun 28” cds, both covers faulty.....Est.	75-100
534	New-York 40 Aug 13 cds with internal rate on cover to San Francisco, minor wear, fine strike.....Est.	75-100
535	New York Ship 29 cts Apr 14 black cds on 1849 folded letter, dated at sea, to N.J., ms “Forwarded By. . .U.S. Consul Antwerp” on reverse, endorsed by sender “Capt-Please Forward and oblige a company of young men bound to California” at foot, very fine retaliatory rate usage, heavily soiled.....Est.	100-150
536	New-York Apr 20 black ocean mail pmk on entire to France , boxed “Not Paid” hs, 1853 French entry cds and “6” (d) due hs, fine.....Est.	75-100
537	New York Paid 6 Nov 5 red cds on cover to San Francisco, forwarded to Marysville with ms “Fowd 5” at top and note on flap “We have your name entered upon our forwarding Book and will attend to forwarding your letters as soon after the arrival of the mails as possible - clerk,” original 1853 letter, fine....Est.	150-200
538	Niagara Falls N.Y. , 3 covers, “Paid III” rate markings in blue and black as well as scroll “Paid 3” in black, faults, fine strikes.....Est.	75-100
539	Portville N.Y. ornamented cds with ms “July 2” date on cover, fancy “Paid 3” rate hs, cover crease at top, fine.....Est.	50-75
540	Solsville N.Y. Jan red cds and “Paid 3” on cover, very fine.....Est.	25-50
541	Stapleton N.Y. pmk with ms “July 15” date and “Paid” hs struck in center on cover to Penna., ms 1859 docket, after stamps were mandatory, cover right edge soiled.....Est.	50-75
542	Triangle N.Y. Nov 30 four line pmk in triangle and “Paid 3” hs on cover, edge soiling.....Est.	25-50
543	Vernon N.Y. Dec 11 ms pmk and “18¾” rate on 1825 printed letter of the Oneida and Onondaga Indian Delegations , letter of complaint about Eliezar Williams as agent, very fine circular.....Est.	75-100
544	Wurtsborough N.Y. Jul 1 red cds and “5” due rate hs on 1851 entire to New York, first day of 5c penalty rate, file fold, fine.....Est.	100-150

OHIO

545	Ohio , 2 folded court house entires, ms “Cincinnati 31 July 1811” pmk and “1¾ oz 1.75” rate on entire to St. Genevieve, La. Territory and ms “Columbus O” pmk on 1822 entire, the first heavily aged and edge faults.....Est.	75-100
546	Chillicothe ms pmk and “20” rate on 1814 printed letter to Portsmouth, usage while state capitol, tear and stain spot.....Est.	50-75
547	Cincinnati 19th October 1802 ms Northwest Territory pmk and “25” rate on 1802 folded letter to N.J., letter discusses land sales and a recent election, very fine.....Est.	750-1,000
548	Cleveland Ohio 13th March ms pmk and “25” rate on 1806 folded A.L.S. of Samuel Huntington regarding legal matters, very fine.....Est.	300-400

533X

533X

531

534

535

532

536

538X

538X

537

539

540

538X

544

541

542

548

547

546

Mr. Thomas Harris

Mr. Albert H. Jones

Mr. & Mrs. L. L. Linn

Alexander Ely Esq.
Care of Mrs. Rosamund C.Larkin & Co.
South StreetGenl. George S. Nichols
San Francisco (Cal.)New York
APR 20
Thomas
M. Linn
45 rue de laNew York
JAN 25
N.Y.
To the
River
New YorkMr. D. Manheimer
FranklinJohnson County
N.Y.New York
JULY 21
N.Y.Rev. John
Center

The Sarah T. Tyler

From Capt. Edwards,
rec'd July 16/59

Mr L. A.

New York
JULY 30
N.Y.

Bris

Miss Hannah C. Linn

New York
JUL 1
N.Y.William H. Richards
New York City

Cleveland Ohio 13th. March

Annapolis 19th October 1862

No 6

W. Hannah C.

Commissioner of
Sioto county
Portsmouth
OhioIsa Shalading
CommState of
mail

549	Colerain Ohio 12 Month 4th Quaker dated pmk and "Paid 3" hs on cover, no flap, edge worn, fine strike. Est.	50-75
550	Dayton O. Nov 25 ms pmk and "Paid 37½" rate on 1817 entire to Marietta, paper wrinkle, fine. Est.	75-100
551	Dayton O. Mar 17 ms pmk and "25" rate on 1823 folded letter to Md, edge soiled. Est.	50-75
552	Franklinton O., two folded letters with ms pmk, 1812 usage with "paid 20" rate, heavily aged, and 1831 usage with P.M. free frank, stain spot, forerunner of Columbus, Ohio. Est.	100-150
553	Twins Burgh O. Jul 16 greenish cds, "Paid" hs and negative "3" rate hs on cover to Conneaut, light arrival cds, edge faults, fine strike. Est.	50-75
554	Xenia O. Mar 5 blue cds and matching "Paid 3" hs on 1852 folded letter, very fine. Est.	25-50
555	Zanesville Feby 24 red ms pmk and "10" rate on 1811 entire to Marietta, very fine. Est.	75-100

OREGON

556	Astoria Orgn Apr 8 territorial cds and ms "40" rate on 1851 folded letter to New York, good 6½p soldier's letter dated "Steamer Columbia At Sea" mentions "Major Kearney is on board with me" and mentions anticipated arrival in Oregon, fine. Est.	1,000-1,250
557	Astoria Ogn Aug 20 territorial cds and ms "T.P. Powers, P.M." free frank on cover to Fort Simcoe, W.T., very fine. Est.	500-750
558	Eugene City O.T. Mar 12 faint territorial cds on 10c Green entire to Missouri, reduced at left and soiled. Est.	100-150
559	Eugene City O.T. indistinct territorial cds tying 3c Dull Red (#26, faulty) to cover addressed to Fort Umpqua, Oregon , fine usage. Est.	100-150
560	(Fort Leland, O.T.) address on cover with 10c Green (#15, faulty) tied by indistinct "Ill" cds, cover stain and edge tears. Est.	75-100
561	Oregon City ORgn Feb 19 indistinct territorial cds and "10" rate hs on cover to Indiana, original 1853 letter complaining of severe snows, cover edge soiled. Est.	300-400
562	Oregon City ORgn Jun 25 territorial cds and ms cancels tying pair 1c Blue (#9, pos 71-72L ¹) and six copies 3c Dull Red (#11) to double 10c rate cover to Maine, cover edge tear and light soiling, ex Chase, very fine usage. Est.	500-750
563	Oregon City ORgn Jun 23 cds on 10c Green entire to Kansas, soiled, very fine strike. Est.	250-300
564	Oregon City ORgn Mar 19 cds on cover to San Francisco, 3c Dull Red (#26) with ms cancel, very fine. Est.	400-500
565	Portland O.T. Aug 25 red territorial cds on cover to Ohio, pair 3c Orange Brown (#10, pos 55-65L5 ^c) tied by ms cancel, fine. Est.	1,000-1,250
566	Portland Ogn Aug 8 1860 double circle pmk tying 3c Dull Red (#26, perfs trimmed) to front only to Salem, cc ad of fruit merchant. Est.	100-150
567	Roseburgh OR Jul 1 cds, "Paid" hs and ms "3" rate on cover to Phoenix, Oregon, ms 1860 docket, reduced slightly. Est.	250-300



568	Scottsburg O.T. territorial cds, ms "July 22" date and "Free E.R. Fiske P.M." on cover to Mass, 1853 docket, fine. Est.	500-750
569	Scottsburg O.T. Aug, red territorial cds with ms day and "Free E.R. Fiske, P.M." on cover to Mass, 1854 docket, minor edge wear, fine. Est.	500-750
570	The Dalles Ogn Feb 20/61 ms pmk and "Paid 10" on cover to R.I., reduced irregularly at right, edge wear. Est.	750-1,000
571	Winchester O.T. blue territorial cds, ms "Nov 17" date and "Paid 10cts" on cover to Mass, 1857 docket, cover corner nick and ede faults, fine strike. Est.	1,250-1,500

PENNSYLVANIA

572	Pennsylvania , 5 covers or folded letters with unusual "Paid 3" rate markings, incl. Tuckhannock, Waterford, Norristown, Saegerstown and Bloomsburg, fine. Est.	150-200
573	(Fort Pitt) , 1787 folded letter addressed to Colo. Harmar at For Pitt, letter of Robert Hooper dated at Trenton, April 23 and carried out of the mails regarding army officers and requesting "a good parcel of the wild asparagus seeds," letter portion detached, worn folds, fine usage. Est.	300-400
574	Frankford P Dec 20 ms forwarding pmk and rate addition on 1820 folded letter from New York, ms "Forwarded from Frankford Arsenal" at top, very fine. Est.	75-100
575	Germantown Pa Aug 25 ms pmk and "25" rate on undated folded letter to Ky, worm hole at b Acapulco" to Maine, good letter describing passage, very fine. Est.	100-150
576	Milford Pa Jul 2 cds, day corrected to "3", and coin "Paid C III" rate hs on 1851 folded letter, third day rate, edges aged. Est.	75-100
577	Phi 4.16 ms combination pmk and rate (dwt., gr) on 1765 entire to Newport, R.I., original letter dated at Charleston and carried out of the mails to Philadelphia, very lightly aged. Est.	200-250
578	Philadelphia Carrier , red star hs on folded letter to Washington, blue "Philadelphia Pa 5 cts Nov 19" cds, fine. Est.	50-75
579	Pittsburgh Nov 16 ms pmk and "20" rate on 1792 folded letter to A.J. Dallas at Philadelphia, letter concerns seizure of property of a citizen who "went to the English" during the Revolution, docketing at foot, file fold, very fine early usage. Est.	500-750
580	Pitts* Pa Nov 20 magenta cds and ms "Paid 25" rate on 1801 folded letter endorsed by John Wilkers, Jr. as Q.M. Genl. (stationed at Fort Fayette) regarding supplies, very fine. Est.	75-100
581	Prentiss Vale Pa red cds and fancy "Paid 3" rate hs on cover to Maine, ms "Nov 21" date, sender has embellished cover with a fishing scene at bottom, original letter, cover edge wear, very fine strike. Est.	300-400
582	Presque Isle June 19th 1801 ms pmk and "25" rate on folded letter dated from Detroit to Conn., letter of Henry Wyles mentions "there has not of yet any furs of any consequence come in from the Indian country," very fine. Est.	200-250

RHODE ISLAND

583	Newport May 17 ms pmk and "Sh 14½" ship rate (12½ + 2) on 1802 entire to N.H., very fine. Est.	50-75
584	Prov. Dec 24 ms pmk and "Free" on 1792 folded letter of Joseph Lawrence to Theodore Forster, M.C. at Philadelphia, file folds, fine. Est.	150-200

570

*Miss Eliza Ann
Adamsville
Little Compt
Ct.*

571

Paid 10

*Mr. S. B. Fiske
Cambridgeport
Mass.*



568

*Refus Fiske Esq
Cambridgeport
Mass*

569

*Esq Fiske Esq
Cambridgeport
Mass*

*Harrrmar
manding at
Fort Pitt.*

573

Fort Pitt.

577

*Mr. Sam. F. Allen
Newport
Rhode Island*

574

*Mr. J. B. Fiske
Cambridgeport
Mass.*

575

*Miss Julia Ann Carroll
Hagville*

579

*Alexander J. Dallas Esq.
Secretary*

578

*Mr. J. B. Fiske
Cambridgeport
Mass.*

580

*John Glen Esquire
Agent, New York
State of New York*

583

*Mr. S. J. H. Hale
Portsmouth*

State

*Washington
D.C.*

584

*Prov. 24. Dec.
The Hon.*

The Hon.

more

Dr.

*Mr. C. Henry Premises
Paris
France*

581

*Purque Isle
June 19th 1861*

25

*Mr. John Wyles
East Hartford
Connecticut*

582

SOUTH CAROLINA

- | | | |
|-----|---|-------|
| 585 | Columbia So. Ca. Sept 14 ms pmk and "Free Sam Green P.M." frank on 1809 folded letter to N.Y. fine
..... Est. | 25-50 |
| 586 | (Fort Moultrie) May 4, 1835 date line on folded letter to the Adj. Genl., red "Charleston S.C. May 4" cds, ms "Free" and "On P. Service" private hs, very fine..... Est. | 25-50 |

TENNESSEE

- | | | |
|-----|--|---------|
| 587 | Chapel Hill, Ten mostly clear, red, straight line pmk on embossed cover to Ohio, ms "Apl 8" date, red "Paid" hs and ms "3" rate, minor edge toning, fine usage..... Est. | 150-200 |
| 588 | (Chickasaw Bluffs), 1809 folded letter addressed to the Indian Factor at Chickasaw Bluffs, magenta "Pittsb. Pa Nov 11" cds and ms "75" rate, service endorsement of James Swearingen, letter mentions that he has made a shipment "Via James Robertson, boatman," of the annuities for the Chickasaw Indians, stains, very fine usage..... Est. | 300-400 |
| 589 | Knoxville T. 11 Sept 1817 ms pmk and "25" rate on folded letter to N.Y., aged..... Est. | 50-75 |
| 590 | Memphis Ten Decbr 13 1821 ms pmk, the earliest reported, on front only with endorsement of Maj. Genl. Edmund P. Gaines, to the Treasurer, silked..... Est. | 100-150 |

TEXAS

- | | | |
|-----|---|---------|
| 591 | Wm. Bryan, Agent Of The Texian Post Office, New Orleans, black bkst on 1839 folded letter from New York, "per steamer Neptune" addressed to Lorenzo Zavala at Harrisburg, Texas, ms "Mr. Austin's Compliments, New Orleans 8 Nov 1839" on reverse, entered the mails with "Ship" hs of Galveston and ms "31" rate, detached A.L.S. of James Treat in Spanish, letter faulty, entire aged, very fine usage..... Est. | 400-500 |
| 592 | Sam Ricker Jr, Agent of the Texian Post Office, New Orleans oval hs on front only addressed to Genl. Sam Houston, Houston, Texas, red "New York Apl 24" cds, "Paid" hs and ms "75" Express Mail rate to New Orleans, ms "Free" Texas rate, docketed "24 Apl 1838 received" at top left, soiled, very fine usage..... Est. | 300-400 |
| 593 | Austin Feby 24 ms pmk and "5" rate on 1846 folded letter to Houston, soiled..... Est. | 100-150 |
| 594 | Austin April 30 ms pmk, "Paid" hs and "5" rate on 1849 folded letter, age stains..... Est. | 75-100 |
| 595 | Brazoria Texas Oct 31 red cds and "5" due hs on cover, 1851 letter dated from Prairie View, fine..... Est. | 50-75 |
| 596 | (Camp Verde, Texas) address on cover with 3c Dull Red (#26, faulty) tied by "San Antonio Tex Paid Jun 5" cds, ms doodles at left..... Est. | 50-75 |
| 597 | Corpus Christi Texas April two line pmk in sawtooth box, ms day and 1852 year, ms "5" rate at right crossed out, light file fold, fine..... Est. | 250-300 |
| 598 | Crockett Texas Mar 13 cds and "Paid 3" hs on entire to Jasper, 1853 docket, aged, fine strikes..... Est. | 50-75 |
| 599 | Dallas Tex Oct 17 ms pmk on part entire, front and 1 back panel, to Philadelphia, 3c Orange Brown (#10) with matching cancel, edge tear..... Est. | 150-200 |
| 600 | Eagle Pass Texas March 22-55 ms pmk on 3c Red entire (#U1) to Md., this P.O. served Fort Duncan, cover light stains..... Est. | 100-150 |



601	Eagle Pass Mar 27/55 ms pmk on 3c Red entire to Md., cover light edge stains. Est.	100-150
602	Eagle Pass Tex Jul 30 cds tying 3c Red entire to San Antonio, corner fault. Est.	50-75
603	Eagle Pass Tex Dec 12 light cds tying 2c Dull Red (#26) to cover to Austin, cover reduced at right. . . . Est.	50-75
604	Ft. Belknap Tex March 17/59 ms pmk on cover to N.Y., 3c Dull Red (#26) with ms cancel, cover corner faults and repaired tear, less than 5 recorded examples. Est.	200-250
605	(Ft. McIntosh, Texas) sender's endorsement at top left of cover to Md, entered the mails with 3c Dull Red (#11, gum stains) and red "New Orleans Jan 4" cds, 1853 docket, cover edge stains. Est.	50-75
606	Ft. Worth Tex Feb 27 ms pmk on 1858 folded letter to Ala. with 3c Dull Red (#11) with ms cancel, letter of Col. N. Terry, the largest slaveholder in the city, edges stained. Est.	250-300
607	Galveston Dec 2 ms pmk and "5" rate on 1846 folded letter to Columbia, Texas, lightly aged. Est.	100-150
608	Houston ms pmk and "free" on July 27, 1837 folded A.L.S. of R. Barr , P.M. Genl. of the Texas Republic, to the P.M. at Texana, letter requests returns, minor edge faults, letter detached from entire, very fine usage. Est.	300-400
609	Houston Txs Nov 22 red cds and matching coin "Paid C III" rate hs, cover edge wear, fine strike. . . . Est.	75-100
610	Livingston Texas Jan 1 cds, "Paid" in oval hs and ms "3" rate on cover, cds of "Dec 31" crossed out, small ink erosion hole, fine. Est.	75-100
611	Montgomery Txs Feb 12 red cds on 1852 folded letter to Houston, 3c Orange Brown (#10, pos. 61R5°) with matching grid cancel, pressed crease through adhesive, fine strike. Est.	75-100
612	Nacodoches Txs Oct 8/47 ms pmk and "5" rate on 1847 folded letter to La., fine. Est.	100-150
613	San Antonio Jany 2/46 ms pmk and "Paid 25" rate on folded letter to Ohio, statehood was effective Dec 29, 1845 (5 days earlier) so postage should have been recognised, but entered the mails with "New Orleans La Jan 20" cds, "Ship" hs and "12" due rate, right edge slightly aged, small edge tear, very fine usage. . . . Est.	400-500

UTAH

614	Camp Floyd U.T. Dec 3 ms territorial pmk on cover to Maine, 3c Dull Red (#26) with matching ms cancel, very fine. Est.	500-750
615	Camp Floyd U.T. April 28 arc territorial pmk tying 3c Dull Red (#26) to Porter corres. cover to New York, ms 1859 docket, cover edge creases at right, very fine strike. Est.	750-1,000
616	Camp Floyd U.T. Jan 28 cds tying pair 3c Dull Red (#26) to Porter corres. cover to N.Y., cover tear at top and edge worn. Est.	100-150
617	(Camp Floyd, U.T.) address on cover, 3c Dull Red (#26) tied by "Harrisburgh Penna Jan 31 1859" pmk, pencil "Due 7," as the cover was not endorsed for overland route it was carried by ocean mail and subject to 10c rate, cover reduced at right, original letter. Est.	150-200
618	Fort Bridger U.T. Nov 24 ms territorial pmk on "Head Quarters, Dept. Of Utah" imprint cover from Porter corres. to New York, 3c Dull Red (#25, corner added) with ms cancel, no flap and restored tear at top, very fine usage. Est.	1,000-1,250
619	Fort Bridger U.T. Oct 18 territorial cds tying 10c Yellow Green registered entire to Canada , ms "Regd" at top, Canadian "Registered" hs, 1862 arrival bkst, cover repaired tears at top, very fine usage. Est.	300-400

- 620 **Fort Bridger U.T.** Feb 10 faint, red territorial pmk on cover to Iowa, 3c Rose (#26, faulty) with ms cancel, 1861 docket, reduced slightly at top.....Est. 200-250

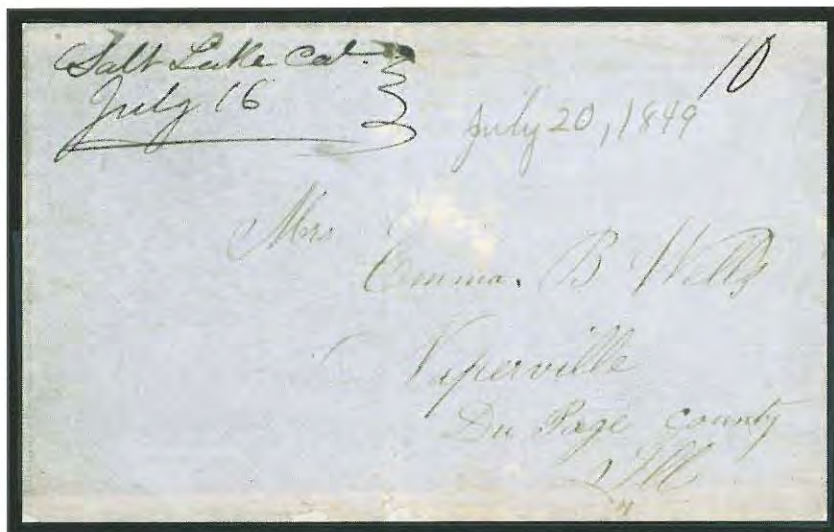

- 621 **Salt Lake Cal** July 16 ms **pre-territorial** pmk, while attached to California for administrative purposes, and "10" rate on 1849 folded letter to Ill., letter mentions "After crossing the Rocky Mountains we took this route, only about 400 teams having come this way before us. . .we expect to get over to California by the 10th of September if we have good luck," folds repaired with archival tape, the earliest reported genuine pmk from Utah.....Est. 4,000-5,000
- 622 **Salt Lake City Utah T.** Jan 1 greenish blue territorial cds tying 12c Black (#17) and pair 3c Dull Red (#11) to long cover endorsed "Via California" to Washington, D.C., carried on Chorpensing Route, cover creases, no flap and edge nick at top, illustrated in Alexander, very fine usage.....Est. 300-400
- 623 **Salt Lake City Utah T.** Aug 14 territorial cds tying vertical pair 3c Rose (#25, plate 8, torn roughly at left) to Porter corres. cover to New York, seal stain in address, fine usage.....Est. 100-150
- 624 **Salt Lake City U.T.** Nov 16 territorial cds on cover to St. Louis, 3c Dull Red (#26) tied by matching grid, no flap, fine.....Est. 100-150
- 625 **Salt Lake City Utah** Jul 17 bluish green territorial cds tying 3c Dull Red (#26, corner rounded) to cover to N.Y., Porter corres., no flap, fine.....Est. 75-100

VERMONT

- 626 **Vermont**, group of 10 covers or folded letters with unusual "Paid 3" rate markings, incl. negative "Paid" in "3" of Johnson and Brattleboro, negative "3" of Middlebury, thrime marking of Hardwick, also types of Chester, Ludlow, Bethel, Larrabee's Point and Plainfield, mostly fine.....Est. 200-250
- 627 **Bennington** Aug 15 ms pmk and "10" rate on 1807 folded letter to Middletown, edges aged.....Est. 25-50
- 628 **Burl** Augt. 26 ms pmk and "30" **war surcharge** rate on 1815 folded letter to New Bedford, Mass., Quaker letter, small edge tone, fine.....Est. 100-150

629	Jericho Vt Nov 23 cds and ornate "Paid 3" in circle rate hs on cover, 1853 letter, fine. Est.	75-100
630	Sunderland brownish cds with ms "Vt." and date, brownish "Paid 3" hs with negative "Paid" in "3" to right, fine. Est.	75-100
631	W. Charleston Vt red cds with name outside circle, matching "3" hs with negative "Paid", ms date, cover minor faults original letter, ex Meyer, fine strike. Est.	50-75

VIRGINIA

632	Aldie Va Nov 29 red cds and fancy "Paid 3" rate hs on 1853 folded letter to Staunton, file fold, very fine. Est.	100-150
633	B. Arenal June 5 ms pmk of Bellona Arsenal and "Free" on 1830 folded letter to the P.M. at Fort Washington, Md., repaired edge tear, fine. Est.	75-100
634	(Fortress Monroe, Virginia) , the mounted collection of 4 folded letters, 1819 letter to Major Gratiot at Old Point Comfort, when construction was in progress, recommending a stone cutter, the others with Old Point Comfort pmks, 1835 from a soldier on his way to Seminole War in Florida, 1847 usage from soldier on his way to Mexican War in 1841 usage, very fine letters. Est.	200-250
635	Randolph Macon College Va Sep bright green cds and "Paid 3" rate hs on cover, fine. Est.	100-150
636	(Richmond, Va) , their ms "4 dwt" surcharged rate (2x) on Oct 18, 1781 folded letter from Richmond to Philadelphia, soiled and repaired edges. Est.	300-400
637	University of Va Jun 11 blue cds and "Paid 3" handstamps on cover, 1853 letter, fine. Est.	75-100
638	Wythe C.H. Va June 1 1801 ms pmk and "25" rate on folded letter to "Col. John Steel, Natchez Territory," aged, very fine usage. Est.	75-100

WASHINGTON

639	(Fort Colville) , cover addressed to the "N.W. Boundary Survey" at Fort Colville in care of Ft. Vancouver, 10c Green (#33) tied by grid cancel, part strike "Washington D.C. 1860" cds, edge tear and light soiling, very fine usage. Est.	100-150
640	Seattle W.T. May 31 ms territorial pmk and "5" due rate on cover to California, cover minor edge discoloration, believed to be the earliest of three recorded examples. Est.	1,000-1,250
641	Steilacoom City W.T. Mar 26 territorial cds, "Paid" hs and ms "10" rate on cover to Mass., cover small edge tear and minor edge wear. Est.	200-250
642	Steilacoom City W.T. Oct 24 territorial pmks tying three copies 3c Dull Red (#26, faults) and 1c Blue (#24, faults) to cover to Ala., cover edge faults, fine strike. Est.	200-250
643	Teekalet W.T. Aug 3 1859 partially clear territorial cds tying 10c Green (#33) to cover to Maine, cover edge wear. Est.	400-500
644	Walla Walla W.T. Dec 1 two line, territorial forwarding pmk on cc cover with 10c Green (#68) tied by "California Mo." cds, ms "ford 3" due, cover repaired tear at top, no flap, ex Haas, fine strike. Est.	400-500

WISCONSIN

645	Wisconsin , 3 folded letters with fancy "Paid 3" rate markings, Kenosha, Racine and Milwaukee, the last faulty, others fine.....Est.	50-75
646	Fort-Winnebago M.T. cds, while Michigan Territory , ms "Jany 11" date and "25" rate on 1833 folded letter to Mass., letter mentions a "little Indian War" the previous year, rather heavily stained at right and faulty, fine strike.....Est.	400-500
647	(Green Bay, Lake Michigan) , 1815 folded letter addressed to the factor at Green Bay, "Wash ⁿ City Sep 29" cds, "Free" hs and free frank of Richard Cutts, Supt. Genl. of Military Supplies, A.L.S. regarding supplies, very fine.....Est.	75-100
648	Green Bay M.T. 20 Novr. 1828 ms pmk, as Michigan Territory , and "25" rate on folded letter to Philadelphia, very fine.....Est.	200-250
649	Green Bay W.T. red straight line territorial pmk, ms "Apl 19" date and "25" rate on 1837 entire to N.Y., repaired edge tear and light age spots, fine strike.....Est.	250-300
650	Green Bay Wis. T. May 22 red territorial cds and "Free" hs on 1840 folded letter dated from Fort Howard, the writer, Lt. Whitehorn, died in Nov., 1840, aged fold.....Est.	50-75
651	Madison W.T. July 14 ms territorial pmk and "Paid 12½" rate on 1838 folded letter to Milwaukee, small edge tear, fine.....Est.	75-100
652	Milwaukee W.T. Aug 18 ms territorial pmk and "25" rate on 1836 folded letter to Ohio, good letter regarding Indian affairs concludes "I have been told in quite a stern manner by some of the Powtowatamies & Winibeagos that they still owned the land," very fine.....Est.	200-250
653	Milwaukie W.T. Sept 15 ms territorial pmk and "25" rate on 1836 folded letter to Ohio, ex Jarrett, very fine.....Est.	100-150
654	Milwaukee Wis. pair of folded letters, 1845 usage with red cds and "X" rate hs and 1846 usage with blue cds, "Paid" hs and "X" rate hs, fine.....Est.	50-75
655	Prairie du Chein W.T. Apl 12 ms territorial pmk and "25" rate on 1839 entire to N.Y., docket indicates Fort Crawford origin, heavily soiled folds.....Est.	75-100

WYOMING

656	For Laramie O.R. mostly clear Oregon Route pmk, boxed "Paid" hs and negative "3" rate hs on June 13, 1852 folded letter from an emigrant on his way to California, fine.....Est.	2,000-2,500
657	Fort Laramie N.T. Jun 14 blue pmk, while Nebraska Territory , tying 3c Red entire to N.Y., cover stains, fine strike.....Est.	200-250
658	Fort Laramie N.T. Jun 2 cds, while Nebraska Territory , on cover to Mich, 3c Rose (#65, faulty at left), cover reduced irregularly at right and edge nick, fine strike.....Est.	50-75
659	Fort Laramie N.T. Jun 28 double circle, pmk, while Nebraska Territory , tying 3c Rose (#65, faulty) to cover to Ohio, 1863 soldier's letter enclosed, cover edge faults and soiled, fine strike.....Est.	150-200
660	Fort Laramie M.T. Jan 27 double circle pmk, period retouch, while Montana Territory on cover to Ohio with 3c Rose (#65) with grill cancel, original 1865 letter mentions "recent difficulties along the mail route" (the Indian War), cover large piece added in at top, edge soiled, very fine usage.....Est.	300-400



645X



646

Supt. Genl. Office
as order

Matthew Irvine Esq.

FREE

late Asst. Comdr at Whitelyhall

now at Green Bay
Lake MichiganGreen Bay M.D.
20 Nov 1828

648

Dr. George Miller
on S. D. & F.GREEN BAY W.I.
July 19

Isaac Donistone Esq.

649

Indiana Agent

A. B. May
1828

650

th. Service

to the
Paymaster General
Washington
D.C.Madison WI
July 14

651

Paid

Milwaukee Aug 18th
W.I.

652

Milwaukee W.I.
Sept 1stMr. J. Hatheway
Milwaukee

653

Hon. L. T. Lytle
U.S. Survey Genl.
Cincinnati
Ohio

654X

Michael Richmond Esq.
MadisonPAID
Mr. L. C. Hanson
care Mrs. Alanson Pollen
Madison

654X

657

Catharine A. Foster
Delhi
Delaware County
State of New YorkPrinceton N.J.
Apr 12

655

one not
sent 6. 60-

660

Mr. O. Young, Esq.
Richmond, Va.

658

Miss Tabitha
Winn
Ohio

659

Philip Alexander, M.D.
Luzerne County
State of Pennsylvania

656

SECOND SESSION

FRIDAY, MARCH 9, 1990 1:00 P.M.

AT THE CLEVELAND MASONIC HALL

OCEAN WATERWAYS

661	(Clipper Line Of California Packets) red embossed ad on flap of cover to Boston, 3c Dull Red (#11) tied by "U.S. Express Mail N.Y. New York Dec 15" cds, cover crease and repaired tears affecting design. . . . Est.	200-250
662	(Clipper Ship Challenge), 1858 folded letter addressed to consignees of the clipper ship at San Francisco, carried on the first voyage of the ship from New York (July 21, 1858) and entered the mails with 3c Dull Red (#11) tied by "San Francisco Cal Nov 12 1858" cds, letter relates to wagon bound for Portland, Oregon to be sent by clipper Julia Falkenburg, very fine. Est.	250-300
663	(Empire Line San Francisco Packets) brown, ship illustrated, embossed ad on flap of cover to Boston, 3c Dull Red (#11) tied by "New York Apl 4" cds, very fine. Est.	400-500
664	New York & California Steam Ship Line illustrated corner card cover, crossed out by sender, used to England, black "5" hs struck twice and "1/-" due hs, 1853 arrival bkst, ms docket at right "on his way to San Francisco," cover edge tears, fine design. Est.	100-150
665	(Pacific Mail Steam Ship Co.) blue embossed, steamer illus. ad on flap of cover, black "Boston 5cts Dec 26" cds, lightened stain and flap fault affecting design. Est.	150-200
666	U.S. Mail Steamship Co. albino embossed cc cover addressed to the Purser of "Steamer Empire City" at the N.Y. quarantine docks, original Oct 13, 1855 letter, fine. Est.	150-200
667	U.S. & Pacific Mail Steamship Co. corner card cover, altered in ms to "N.A." (North Atlantic) instead of "U.S." after the fight with Vanderbilt began, 3c Dull Red (#26) tied by "Boston Ms Oct 18 1859" red cds, very fine. Est.	150-200
668	Per St' Columbus red straight line hs, applied by P.M. for mail by Law's Line non contract steamer on 1850 entire to New York, matching "San Francisco Cal Jun 11" cds and "40" due rate hs, cover ink erosion holes and worn folds, very fine strike. Est.	500-750
669	Steamer Winfield Scott two line red hs, struck twice, on cover to N.Y., blue ms "10" rate, cover rounded corner and slightly worn, fine strike. Est.	750-1,000
670	Steamer Winfield Scott mostly clear two line hs on 1853 folded letter to Ill., "San Jose Cal Nov 22" red cds, "Paid" hs and ms "6" rate, recovered from the wreck of the Winfield Scott, light damp staining, very fine usage. Est.	1,000-1,250

STEAMSHIP

671	N. York Steamship hs and "40" rate hs on cover to Boston, cover stain at foot. Est.	75-100
672	(New York) their "Steam Ship" hs applied partially over hotel cc and "40" rate hs on cover to Penn Yan, cover repaired tears and edge wear. Est.	75-100

661



N. A. & Pacific Mail Steamship Cos.,
FOR CALIFORNIA, via PANAMA RAILROAD,
BOSTON AGENCY OFFICE, 16 BROAD STREET.

667

Mr Isaac Dyer.

STEAM SHIP LINE



FOR SAN FRANCISCO,
G. MORGAN, AGENT,
NEW YORK

664

Acknowledged Oct 4 1853

5

Mr George Green
Nº 15 St John

671



672

40

662



Miss Crosby & Dibble
Consignees of Clipper Ship Challenge

10

Mrs Joanna, M. Marson

Sent branch that Albany Co

669

Nº 3

665



663



668



PER ST. COLUMBUS

John H. Mitchell Esq
Nº 5 Wall Street
New York City
12 11 53

670



673	(New York) their "Steam Ship 20 cts" hs on Jan. 2, 1852 folded letter dated "On board Golden Gate, Acapulco" to Maine, good letter describing passage, very fine. Est.	100-150
674	(New York) their "Steam Ship 20 cts" hs on inbound cover, original 1852 letter dated March 7, 1852 at Panama, good letter describes passage down, cover tear and lightened stain. Est.	75-100
675	(Steam Ship), black "New York Ship 7cts Nov 9" cds struck in error on 1852 folded letter to N.H., letter dated "Steam Ship Star of the West, Oct 29, 1852," letter from a returning Argonaut, should have been rated 20c, fine. Est.	100-150
676	(20) due hs of New York on 1853 folded letter written on board the "Helvetia" off Havre, endorsed per "Steamer Humboldt" and with red "Le Havre June 8" cds and boxed "pp" hs, 20c direct rate, fine. Est.	50-75
677	(New York) their "Steam Ship" hs and "20" in circle rate hs on entire to Iowa, age stained. Est.	50-75
678	N. York Steamship 20 hs overstruck with "40" rate hs and another strike of rate hs and "N. York Steamship" hs on front only to New York, blue "Consulate U.S.A. Acapulco" hs, fine strikes. Est.	75-100
679	New York Ship Apr 24 black cds and "12½" steamship rate hs on entire "pr Ohio" to Maine, file fold, fine strikes. Est.	75-100
680	Steam Ship two line hs of New York tying 3c Dull Red (#26, faults) to cover to Vermont, "Due 7" hs at left for 10c California rate, cover reduced at left and edge wrinkles, fine strikes. Est.	100-150

STEAMSHIP ROUTE AGENT MARKINGS

681	U.S.M. Stmr California, Mazatlan Mex July 9 route agent pmk, the only recorded example, on entire to Bastrop, Texas, red "New Orleans La Aug 11" cds, "Steam" hs and ms "30" rate, the "California" had left San Francisco on July 1, 1850, minor edge toning, extremely fine usage. Est.	1,250-1,500
682	U.S.M.S.S. Ohio Way pencil route agent pmk on March 6, 1854 folded letter from New York to San Francisco, their oval "Way" hs and ms "11" rate (10c + 1c way fee), an exceptional usage handed to the route agent on the day the "Ohio" sailed for Panama, the only recorded example. Est.	500-750
683	P.M. Steamer Oregon ms route agent pmk on vertical pair 3c Dull Red (#11, plate 1, center line) on cover to New York, cover reduced at right and corners clipped at left, the only reported example. Est.	1,000-1,250
684	U.S.M.S. Panama Sept 17 ms route agent pmk of the agent on the "Panama" and "10" rate on 1851 folded letter dated at San Francisco, 1¼p A.L.S. of Henry H. Haight (Gov. of Cal., 1867-1871) on legal matters, letter given to route agent after regular mails closed, "Steamship 10" in circle hs applied in N.Y., very fine. Est.	1,000-1,250
685	Pan & San • Fran S.S. Jun 29 red route agent cds, type II and black "10" in circle rate hs on entire to Boston, latest recorded usage of Pan & San marking used on 1852 trip of the "Golden Gate," refolded at bottom and slightly worn, very fine strike. Est.	1,000-1,250





- 686 **N. York & Chagres S.S.** Jul 23 black route agent cds and ms "40" rate on cover to San Jose, Cal., this marking is the companion marking to the "Pan & San Fran S.S." route agent pmks but used on the Atlantic side, copy of July 13, 1850 letter dated from New York, carried on the "Georgia" which left New York on that date and arrived at Chagres on July 24, the only recorded example. Est. 4,000-5,000

PANAMA

- 687 **(Panama)** folded letter datelined "American Camp Ground 2 miles from Panama, May 5 '49" to Alabama, "New Orleans La Jun 25" cds, "Steam"hs and "40" in double circle rate hs, earliest reported usage, excellent letter describes trip by mule and canoe across Isthmus and trying to buy passage to San Francisco, mentions crew of "California" jumped ship to head for gold fields, etc, very fine. Est. 500-750
- 688 **Panama N.Y.** Jun 10 cds of U.S. Mail Despatch Agent at Panama, New Genada on cover to S.C., earliest of only three known dates used (1850), red "New Orleans La June 24" cds, "Steam" hs and "30" in circle rate hs, forwarded with red "Charleston S.C. 5 Jul 3" cds, small seal stain, ex De Voss, very fine. . . . Est. 1,500-2,000
- 689 **(For California, Via Panama Railroad)** handbill of C.L. Bartlett & Co., Boston circa 1855, for rates of passage to California, regarding Isthmus travel it announces "No Boating - No Mule Travel," minor faults Est. 100-150

TEHUANTEPEC ROUTE

- 690 **(Tehuantepec Route)**, forerunner, cover and folded letter of Charles Webster, U.S. Consul at Tehuantepec dated Sept 16, 1856, cover endorsed "Tehuantepec Webster" with red "Consulate U.S. of A Vera Cruz" red double circle hs, "Charlestown S.C. Nov 13" cds and their "Steamship 10" hs, good letter mentions "The place in connection with the anticipated opening of the route across the Isthmus will be valuable. . . I have the Superintendence of the Pacific division," cover corner torn at top left, very fine usage. Est. 750-1,000
- 691 **Tehuantepec** April 14, 1859 ms route agent pmk on cover to Philadelphia, "New Orleans La Apr 22 1859" cds and "Steamship 10" hs, pencil "12cts" possibly for carrier delivery service in Philadelphia, the only reported example, cover reduced slightly and minor edge faults. Est. 1,250-1,500
- 692 **Via Tehuantepec** endorsement on West to East cover to Miss., 10c Green (#33) tied by "San Francisco Cal Dec 20 1858" cds, cover has been expertly silked on inside, fine usage. Est. 750-1,000

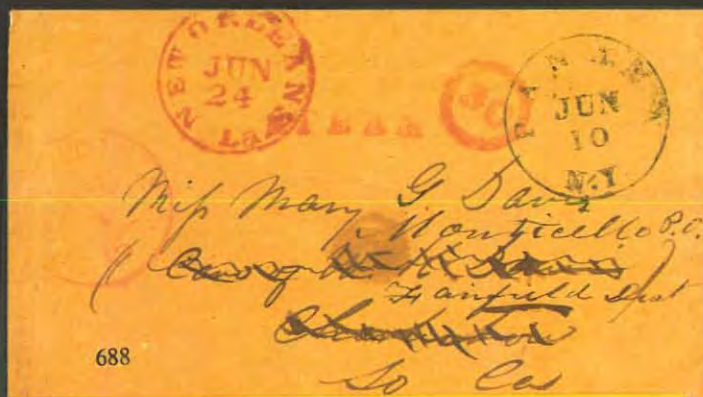

688

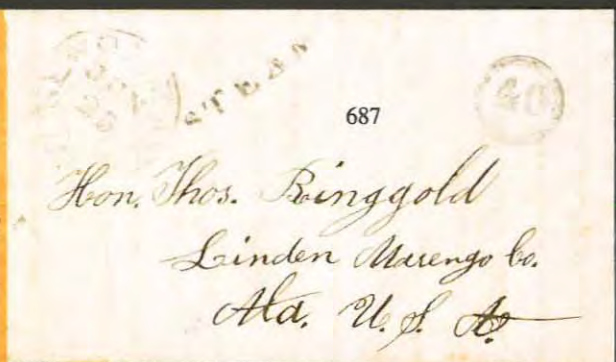

OLD ESTABLISHED LINE
TO
CALIFORNIA!
Through by Steam.

By Steamers of the ATLANTIC & PACIFIC STEAMSHIP CO., from New York to Aspinwall. By Railroad of the PANAMA RAILROAD CO. from Aspinwall to Panama, and by Steamers of the PACIFIC MAIL STEAMSHIP CO., from Panama to San Francisco.

Passengers will meet with no delay on the Isthmus, as the transit is made in four hours from Steamer to Steamer. The Pacific Company always have one or more extra Steamers in waiting at Panama, to avoid detention.

No Boating.—No Mule Travel!

Tickets must be signed by one of the Companies' Agents, before they will be recognized by the Agent at Panama, and Tickets thus signed can be obtained at the Only Authorized Agency in this city for the above-named Companies, where State Rooms and Berths can be secured.

NO. 16 BROAD STREET, BOSTON.
C. L. BARTLETT, & CO.,
AGENTS.

OVER

689

INLAND WATERWAYS

- 693 **Waterway Usages**, balance of collection, 14 covers or folded letters (1851/1861) incl. Route 7309 ms pmk and both double ovals, Hite and Dentzel oval handstamps, steam or steamboat hs of Baltimore (1, me with Due 2 cts hs), New Orleans and N.Y., also way hs of New Orleans (3) and a Ship 6 of New Orleans, some faults, fine usages.....Est. 300-400

STEAM MARKINGS

- 694 **B** red ms steamboat marking of Albany and matching "37½" rate on 1820 entire from New York to Albany, fine.....Est. 25-50
- 695 **S B¹ 18½** magenta ms steam boat marking and rate of Natchez on inbound, 1825 folded letter from New Orleans per "Steam B. Natchez," file fold, ex Somdal.....Est. 75-100
- 696 **Louis⁶ Ky** Apr 2 cds, "Ship" hs and ms "Free" on 1825 folded letter from St. Louis to the Q.M. Genl. in Washington, letter regards materials to be sent by steamer to Fort St. Anthony, aged and cracked file fold, very fine usage of ship marking.....Est. 200-250
- 697 **Maysville Ky** May 10 red, double circle pmk, matching "Steam Boat" hs and ms "18¾" rate on 1828 folded letter from Pittsburgh to Carlisle, Ky, aged fold, very fine strikes.....Est. 250-300
- 698 **Steam** orange red hs and ms "18¾" rate on 1835 folded letter from Gosport Navy Yard, Virginia to Washington, D.C., fine.....Est. 50-75
- 699 **St. Boat 25** magenta ms marking of St. Louis on inbound, 1837 folded letter from St. Louis, letter mentions one letter by Express Mail and duplicate by steamer Boonslick, "Express" endorsement crossed out in magenta ink, wrinkles, very fine usage.....Est. 150-200
- 700 **Keokut I.T. Dec 5** blue ms territorial pmk and "SB 18¾" steam boat rate on 1843 folded letter dated from New York, ms "pr St. Louis Oak" at bottom left, forwarded with red "Burlington Ioa Dec 6" cds and ms rate addition, small internal tear, very fine usage.....Est. 200-250
- 701 **Boonville Mo** Nov 14 blue cds, "steam" hs and "Paid 5" hs on 1846 folded letter from Boonville to Jefferson City, aged.....Est. 75-100
- 702 **Steam 5** hs of St. Louis tying 3c Copper Brown (#10) to inbound cover, cover minor edge soiling, fine. Est. 100-150
- 703 **Steam** hs of St. Louis tying 3c Dull Red (#11) to cover to N.Y., very fine.....Est. 50-75
- 704 **Steam Boat** black scroll hs and matching "Detroit Mich 5 cts Apr 17" cds on 1852 folded letter headed "Steamer Caspian" written in pencil, file fold, fine.....Est. 100-150
- 705 **Steam Boat** scroll hs on 3c Red entire to Philadelphia, matching "Detroit Mich Jul 20" cds, cover edges worn.....Est. 50-75
- 706 **Steam Boat** scroll hs on cover with 3c Dull Red (#26) tied by matching "Detroit Mich Jul 12" cds, fine. Est. 100-150
- 707 **Steamboat** blue hs and matchng "Due 2" hs of Norfolk, Va on 3c Red entire with "Norfolk Va Dec 26 1857" cds, slightly aged, believed to be the only reported example.....Est. 150-200
- 708 **Steam** hs tying 3c Rose (#26) to cover to Conn., matching "New Orleans La Nov 21 1860" cds and "Due 2 cts" in circle hs, no flap and minor edge soiling at right, very fine usage.....Est. 150-200

694

3
 Mrs L & I Townsend
 Albany

696

Public
 Brig Gen. J. P. ...
 D. Watson ...
 Washington

695

Garret Dickson Esq
 Cashier Bank of ...
 Natchez

699

Mr William Dwyer
 Care of ...
 Saint Louis
 Missouri

698

STEAM
 Richard H. Smith Esq
 Cashier U. S. Bank
 Washington

697

Mr J. F. Luman
 Carthage Mo

700

Keokuk
 Red ...
 Andrew ...
 Jackson Co

701

STEAM
 CONVILLE
 Hampton L. Coon Esq
 Clerk of the Supreme Court
 Jefferson City Mo

702

Master ...
 St Louis
 Mo

704

DETROIT
 APR 17
 1868

705

STEAM
 George M. Coates Esq
 210 Arch St

703

STEAM
 Mrs H. & H. H. H. H.
 Homestead Branch
 Lyons Co

708

DUE
 2 CTS
 Rev J. M. Garfield Esq
 Mrs H. H. H. H.
 Conn.

707

STEAMBOAT
 DEC 2
 John C. ...
 Richmond Va

706

STEAM
 1 ...
 C. ...

WAY USAGES

709	Way 7 red ms marking of Albany on 1826 folded letter from Troy to Albany, carried as loose letter on contract steamer, glue stain on front, fine usage. Est.	75-100
710	New Orleans La Jul 1 red cds and matching "Way 6" hs on 1851 folded letter from Louisville, first day 5c penalty rate plus 1c way fee, very fine. Est.	200-250
711	Way ms marking and red "New Orleans Mar 6" cds on prepaid way entire to New Orleans, 1c Blue (#7) and 3c Dull Red (#11) tied by black grid cancels, file fold, fine usage. Est.	150-200
712	Mail Route straight line hs, used as a steamboat way marking, tying 1c Blue (#9) to cover to Marietta, Ga., additional strike to right, 3c Dull Red (#11) replacing original adhesive, part strike "Savannah Georgia Paid" cds, cover edges aged and slightly reduced at right. Est.	400-500
713	Way hs of New Orleans on inbound 3c Red entire, very faint cds, albino embossed, steamer illustrated corner card of a Galveston, Texas merchant, cover tear at top. Est.	100-150
714	Paid J.T. Hudson Canal Boat endorsement at top of 1847 folded letter from Canal Commissioner's Office at Albany, entered the mails with red "Schenectady N.Y. Apr 21" cds, "Paid" hs and "5" rate, addressed to "Supt. Chemung Canal," very fine usage. Est.	200-250
715	Way 6 blue hs tying 3c Copper Brown (#10, pos R2 ^c) to August, 1851 entire to Lynchburg, Va, canal boat way usage, crease away from adhesive, very fine usage. Est.	150-200

ROUTE AGENT MARKINGS

716	Hudson Riv Mail N.Y. Nov 1 red cds and "10" rate hs on cover, edge wear, fine strikes. Est.	50-75
717	Hudson River Mail N.Y. Sep 18 red waterway route agent cds and "5" rate hs on 1850 folded letter from Hyde Park to Albany, file folds, earliest reported usage, ex De Lisle. Est.	200-250
718	Louisville & Cincinnati Mail Line Jan 9 cds tying 3c Orange Brown (#10) to cover to Indianapolis, cover aged and edge tears, fine strike. Est.	150-200
719	Louisville & St. Louis Mail Route Apr 20 blue shield pmk tying 3c Dull Red (#11) to cover to New Orleans, cover aged, very fine strike. Est.	500-750
720	Lou. & Cin. S.B. Mail Line April 27 orange red cds and "5" rate hs on cover to Vevay, Ind., 1852 docket, very fine. Est.	200-250
721	Lville & Cin^d Mail Line Apr 9 cds tying 3c Dull Red (#11) to 1853 folded letter from Vevay, Ind to Indianapolis, additional strike to right, cover crease lightly affect adhesive, fine strike. Est.	150-200
722	N.Y. & Boston Stmb & R.R.R. Nov 1 combination steam and R.R. route agent cds tying 3c Rose (#26) to 1860 entire to N.Y., very fine. Est.	100-150
723	Route 7305 April 29 ms pmk tying 3c Red entire to Virginia, cover edge worn, fine usage. Est.	100-150
724	U.S. Express Mail, Albany N.Y. Jun 16 red cds and "5" rate hs on 1843 folded letter from Catskill to New York, slightly aged. Est.	25-50



PACKET MARKINGS

725	Packet Advance fancy blue cogged oval hs on 3c Red entire to Demopolis, cover creases, fine strike. . . Est.	75-100
726	Steamer Capitol red oval hs on entire to New Orleans, 3c Dull Red (#11, corner margin copy) tied by "Steam" hs, red "New Orleans La Aug 11" cds, restored entire. Est.	200-250
727	Celeste, Tuesday blue and red colored pencil indicia, on 3c Pink entire to New Orleans, slightly soiled. Est.	75-100
728	Steamer Clara red boxed hs on entire to St. Joseph, Mo, aged edges, fine strike and Mo. River usage. . Est.	250-300
729	Steamer Clara red boxed hs of Missouri River Steamer on front only to Jefferson Barracks, 3c Dull Red (#11) tied by "Steam" hs of St. Louis, large piece added in at bottom left. Est.	75-100
730	Steam Packet Columbia black two line hs on entire to Washington, Texas, "Independence Mo Jun 15" cds, earliest reported example, "Free" hs and free frank of R. Fristoe, P.M., black "Sam Ricker" forwarders oval, 1838 letter detached, address panel has been extensively restored, very fine usage. Est.	500-750
731	Steam Packet Columbia , red, two line hs on entire to Dr. Ashbel Smith at Houston, Texas, red oval "Canastota N.Y." pmk, hollow letter "Paid" hs and "25" rate, ms "S" for ship of Galveston and "31" ship rate, light, even aging, fine. Est.	300-400
732	P. Dalmau bluish green oval packet hs and black grid tying 3c Dull Red (#11) to entire to New Orleans, their bright red "Mar 26" cds and "Way 1" hs, light crease, ex Somdal, fine. Est.	250-300
733	Steamer Duck River ornamented red hs on 1850 folded letter from New Orleans to Alexandria, black "10" rate hs, ex Somdal, very fine. Est.	250-300
734	Pr. Str. Enterprise ms endorsement on 3c Red entire to Salem, O.T., carried on the Upper Willamet River out of the mails, slightly aged, very fine usage. Est.	500-750
735	Steamer Gipsy red oval hs on cover to New Orleans, their red "Apr 1" cds and black "Steam 5" hs, 1854 docket, repaired tear at right, fine strike. Est.	75-100
736	Glendy Burke red oval hs on double rate, prepaid way, 1851 folded letter to New Orleans with their red "Nov 28" cds, pair 3c Orange Brown (#10) tied with 1c Blue (#8A, pos 35R1 ^c) by black grids, signed Ashbrook, ex Richey, Cipolla and Warm, very fine usage. Est.	750-1,000
737	Pr. Steamer Goddess Of Liberty red double circle hs on 1843 folded letter from New Orleans to Louisiana, Mo., "Clarksville Mo" cds with ms date, "25" rate and "Ford," very fine. Est.	750-1,000
738	Steamer Mary Bess stencil packet marking on cover to New Orleans, 3c Dull Red (#11) tied by "Way" hs and red arrival cds, cover fold causing offset from adhesive, closed tear at left, fine usage. Est.	400-500
739	Steamer Mayflower blue embossed, illustrated cc cover by Eaves, 3c Dull Red (#11, partially torn away) tied by red "New Orleans La" cds, cover crude repair at top affecting design and soiled, illustrated in Milgram. Est.	200-250
740	Min-ne-ha-ha , Regular Missouri River Passenger Packet imprint cover to New York, 3c Dull Red (#11) tied by "Kansas Mo May 26" cds, cover restored, fine design. Est.	500-750
741	Music red oval packet hs tying 3c Dull Red (#11) to cover to New Orleans, additional strike at left, ink erosion in address, fine strikes. Est.	150-200



PACKET MARKINGS

725	Packet Advance fancy blue cogged oval hs on 3c Red entire to Demopolis, cover creases, fine strike . . . Est.	75-100
726	Steamer Capitol red oval hs on entire to New Orleans, 3c Dull Red (#11, corner margin copy) tied by "Steam" hs, red "New Orleans La Aug 11" cds, restored entire Est.	200-250
727	Celeste, Tuesday blue and red colored pencil indicia, on 3c Pink entire to New Orleans, slightly soiled . Est.	75-100
728	Steamer Clara red boxed hs on entire to St. Joseph, Mo, aged edges, fine strike and Mo. River usage . . Est.	250-300
729	Steamer Clara red boxed hs of Missouri River Steamer on front only to Jefferson Barracks, 3c Dull Red (#11) tied by "Steam" hs of St. Louis, large piece added in at bottom left Est.	75-100
730	Steam Packet Columbia black two line hs on entire to Washington, Texas, "Independence Mo Jun 15" cds, earliest reported example, "Free" hs and free frank of R. Fristoe, P.M., black "Sam Ricker" forwarders oval, 1838 letter detached, address panel has been extensively restored, very fine usage Est.	500-750
731	Steam Packet Columbia , red, two line hs on entire to Dr. Ashbel Smith at Houston, Texas, red oval "Canastota N.Y." pmk, hollow letter "Paid" hs and "25" rate, ms "S" for ship of Galveston and "31" ship rate, light, even aging, fine Est.	300-400
732	P. Dalmau bluish green oval packet hs and black grid tying 3c Dull Red (#11) to entire to New Orleans, their bright red "Mar 26" cds and "Way 1" hs, light crease, ex Somdal, fine Est.	250-300
733	Steamer Duck River ornamented red hs on 1850 folded letter from New Orleans to Alexandria, black "10" rate hs, ex Somdal, very fine Est.	250-300
734	Pr. Str. Enterprise ms endorsement on 3c Red entire to Salem, O.T., carried on the Upper Willamet River out of the mails, slightly aged, very fine usage Est.	500-750
735	Steamer Gipsy red oval hs on cover to New Orleans, their red "Apr 1" cds and black "Steam 5" hs, 1854 docket, repaired tear at right, fine strike Est.	75-100
736	Glendy Burke red oval hs on double rate, prepaid way, 1851 folded letter to New Orleans with their red "Nov 28" cds, pair 3c Orange Brown (#10) tied with 1c Blue (#8A, pos 35R1 ^c) by black grids, signed Ashbrook, ex Richey, Cipolla and Warm, very fine usage Est.	750-1,000
737	Pr. Steamer Goddess Of Liberty red double circle hs on 1843 folded letter from New Orleans to Louisiana, Mo., "Clarksville Mo" cds with ms date, "25" rate and "Ford," very fine Est.	750-1,000
738	Steamer Mary Bess stencil packet marking on cover to New Orleans, 3c Dull Red (#11) tied by "Way" hs and red arrival cds, cover fold causing offset from adhesive, closed tear at left, fine usage Est.	400-500
739	Steamer Mayflower blue embossed, illustrated cc cover by Eaves, 3c Dull Red (#11, partially torn away) tied by red "New Orleans La" cds, cover crude repair at top affecting design and soiled, illustrated in Milgram Est.	200-250
740	Min-ne-ha-ha , Regular Missouri River Passenger Packet imprint cover to New York, 3c Dull Red (#11) tied by "Kansas Mo May 26" cds, cover restored, fine design Est.	500-750
741	Music red oval packet hs tying 3c Dull Red (#11) to cover to New Orleans, additional strike at left, ink erosion in address, fine strikes Est.	150-200



742	New World , Ouachita Packet, Glen Moore, Master red oval hs on large part entire to New Orleans, 3c Orange Brown (#10) with red grid cancel, red "New Orleans Jun 17" cds and black "Way 6" hs for unpaid second rate, ex Richey, signed Ashbrook. Est.	200-250
743	Steamboat Piota blue ornamented hs on 1855 folded letter to New Orleans, 3c Dull Red (#11, faulty) tied by "Steam" hs, red "New Orleans La Feb 23" cds, file folds, fine strike. Est.	200-250
744	Steamboat Piota blue ornamented hs on cover to New Orleans, 3c Dull Red (#26) tied by grid cancel, slightly soiled. Est.	200-250
745	Steamer Princess No. 3 oily red oval hs on cover to Mass, 3c Dull Red (#11) tied, red "New Orleans La Jun 28" cds and black "Way 1" hs, cover crease and long tear at left. Est.	75-100
746	Steamer Rapides red oval hs and "Geo. Hite Steamboat Agent" faint red oval hs on 3c Red entire to New Orleans, ex Meroni, about fine. Est.	100-150
747	St. Charles , Red River Packet, red oval hs on 3c Red entire (#U4) to New Orleans, their faint cds in red, "Steam" hs in black, light ink offset, about fine. Est.	100-150
748	Packet Steamer Tigress , faint red oval hs on cover to New Orleans, 3c Dull Red (#26) tied by "Steamboat" hs, "New Orleans La Dec 12 1859" cds, about fine. Est.	150-200
749	Steamer Timour No. 2 fancy red hs on August, 1852 bill of lading from St. Louis to Fort Leavenworth , articles listed incl. items bound to Ft. Laramie, very fine Missouri River usage. Est.	400-500
750	P.C. Wallis , Packet, G.W. Carras, Master blue oval hs on 3c Red entire to New Orleans, their red cds and black "Steam" hs, cover slightly rumpled, fine strike. Est.	100-150
751	Per Steamer Wm. Jones, Jr. printed indicia on 1854 folded bill of lading and letter to Benton, Ala, margin copy 3c Dull Red (#11) tied by "Mobile Ala" cds, very fine. Est.	300-400
752	Geo. Hite & Co. Steamboat Agents red oval hs struck twice on 3c Red entire to New Orleans, small ink erosion hole, about fine. Est.	75-100

RAILWAYS

753	Baltimore R.R. red pmk on cover with 3c Dull Red (#11) with black grid cancel, very fine. Est.	25-50
754	B. & O. R.R. Sykesville Oct 24 1859 oval station agent ds tying 3c Dull Red (#26, se) to cover to Baltimore, flap faults, fine. Est.	75-100
755	Boston & Albany R.R. Mar 8 cds on cover to Albany with 3c Dull Red (#26) tied, repaired edge tear, fine. Est.	25-50
756	Hannibal & St. Joseph R.R. Brookfield Apr 8 1860 circular station agent pmk tying 3c Dull Red (#26) to cover to Maryland, cover edges worn, the only reported example, ex Wyer. Est.	400-500
757	Mich Sou. R.R. Aug 15 pencil route agent pmk on albino embossed cc cover from Toledo, Ohio to Elkhart, Ind., 3c Dull Red (#11) tied by blue "Steam" hs apparently used by the agent, very fine usage. Est.	250-300
758	N. York & N. Haven R.R. Aug 13 1857 rimless pmk tying 3c Red entire, corner wear, fine. Est.	50-75
759	New York & Phil^a R.R. cds tying 3c Dull Red (#11) to 1852 entire to Philadelphia, file fold, fine. Est.	25-50



760	New York & Philad^a R.R. May 19 large part cds tying 3c Dull Red (#26) to cover to Philadelphia, fine Est.	50-75
761	Pacific Rail Road Jun 10 cds (type P-1a) tying 3c Dull Red (#11, cut in) to cover to N.Y., small corner repair, ex Wyer, very fine..... Est.	250-300
762	Pacific Rail Road Jul 4 cds (type P-1b) tying 3c Dull Red (#26, se) to cover to N.Y., minor edge repair, very fine strike..... Est.	250-300
763	Pitts & Connellsville R.R. Jan 19 cds tying 3c Dull Red (#26) to cover to Pittsburgh, cover sharp wrinkle at left beginning to crack, very fine usage..... Est.	150-200
764	P.H. & Fishkill R.R. Nov 8 cds tying 3c Dull Red (#11) to cover to N.Y., edge crease, fine..... Est.	75-100
765	Rochester & Niagara Falls R.R. Oct 30 cds tying margin copy 3c Dull Red (#11) to turned cover to Wisconsin, interior usage to Albion with stamp removed, fine..... Est.	200-250
766	Union Pacific R.P.O. Sep 19 pmk tying 3c Rose (#65) to cover to San Francisco, 1867 docket, cover has been cleaned, also their corner card cover with 3c Rose (#65) tied by "Omaha City Neb" pmk, fine... Est.	100-150
767	Verm^t & Mass^{ts} R.R. Mar 6 large part cds tying 3c Dull Red (#11, pos 66R2) double transfer to cover to Boston, about fine..... Est.	75-100
768	West & Atlantic R.R. May 20 cds and "10" over "5" rate hs on cover to Savannah, edge soiled, fine strike Est.	50-75
769	West^a & Atlantic R.R. cds tying 3c Dull Red (#11) to entire to Elligay, Georgia, about fine..... Est.	50-75
770	(Western & Atlantic R.R.), 50c red and black script with train illus, dated "Atlantia, Ga, August 1, 1862" and signed by Treasurer, the R.R. of "The General," silked..... Est.	100-150
771	Wilmington & Raleigh Railroad mostly clear blue cds on 1851 folded letter from Charleston to New York, 3c Dull Red (#11) with matching cancel..... Est.	25-50

INDEPENDENT MAILS

772	Adams Express Co. imprint cover with 3c Dull Red (#11) tied by blue "Petersburg Va" cds, slightly soiled Est.	75-100
773	Adams Express Co., red embossed, illus. corner card cover, 3c Rose (#65, faulty) tied, "Philadelphia Pa Aug 29 1861" cds, cover corner fault..... Est.	100-150
774	American Express Co., all over design ad cover with map of their routes, 3c Dull Red (#11) tied by "New York Feb 13" cds, cover bottom left corner added in restoring design, fine map..... Est.	100-150
775	Bloods Penny Post, die cut 1c Black (#15L18) tied to blue embossed, pump illustrated ad cover by "Bloods Penny Post Jun 8" ds, 3c Dull Red (#26) with grid cancel, "Philadelphia Pa Jun 8" cds, very fine.... Est.	250-300
776	Bloods Penny Post, 3 covers, 1c Black on Bronze (#15L13) tied with 3c Orange Brown (#10), 1c Blue (#15L15) acid tied with 3c Dull Red (#11) and 1c Black (#15L18) used on cover with 3c Dull Red (#26), the first cover with repaired tear..... Est.	75-100
777	Boyd's City Express, 1c Black on Blue Gray (#20L18) tied by oval "Paid" cancel on cover, 3c Dull Red (#26) tied by "New York Jul 9" pmk, fine..... Est.	100-150



778	California State Telegraph illus. cover with "Charges" hs and ms "pd," original 1868 Western Union enclosure from Seattle to Olympia, Washington Territory, fine. Est.	150-200
779	Central Overland California & Pikes Peak Express , Denver City, K.T., May 24 oval ds on cover, entered the mails with 3c Rose (#25) tied by blue "Saint Joseph Mo. May 31 1860" pmk, cover reduced at right, P.F. cert. Est.	400-500
780	Central Overland California & Pikes Peak Express , Denver City, K.T., May 25 oval ds on cover to Ft. Riley, Kans., entered the mails with 3c Dull Red (#26, se, rough at left) tied by "Leavenworth City Kas Jun 1" cds, cover minor edge wear, fine. Est.	500-750
781	Central Overland California & Pikes Peak Express , Leavenworth City, K.T. Oct 12 oval transit ds, one of three recorded, on 3c Red entire to Penna., their "Denver City K.T. Oct 6" oval origin ds, entered the mails with "Leavenworth City Kas Oct 13" double circle cds, no flap and minor edge tear, very fine usage. Est.	3,000-4,000
782	C.O.C. & P.P. Express St. Joseph Mo Nov 6 oval ds (1860) on cover addressed to "Eureka Gulch, Jefferson Territory" entered the mails with 3c Dull Red (#26, a replaced stamp), "Independence Mo Nov 3" cds, Jefferson Territory was never recognized, Colorado Territory was organised in 1861, cover restored. Est.	300-400
783	Central Overland California & Pikes Peak Express St. Joseph Mo. Nov 22 oval ds (1860) on cover to Denver City, entered the mails with 3c Dull Red (#26) tied by "Paid" hs, matching "Pacific City Ioa Nov 19" origin cds, ms "Collect 15 ct" express charge for forwarding to Mountain City, cover reduced slightly at top and edges restored, fine usage. Est.	500-750
784	Central Overland California & Pikes Peak Express , St. Joseph Mo. Dec 29 green oval ds on cover to Mountain City, K.T. (Colorado), 3c Dull Red (#26) tied by unreadable "Pacific City Ioa" cds, 1860 usage, corner with adhesive torn away and restored, age stains and reduced slightly at right, very fine usage. Est.	500-750
785	Central Overland California & Pike Peak Express , Denver City K.T. dateless frank on reverse and "Sep 14" oval ds on front of 3c Red Star Die entire to N.Y., entered the mails with "Atchison Kan Sep 20" double circle pmk, 1861 usage during first month Atchison served as terminus, cover reduced at right and light discoloration, fine strike. Est.	1,000-1,250
786	City Despatch Post , 3c Black on Grayish (#40L1, marginal tears) tied by ms strokes to 1842 folded letter to N.J., red "New York May 30" pmk and ms "6" rate, P.F. cert, very fine. Est.	500-750
787	From Harnden & Co , New York, red oval hs, as corner card, on 1851 folded letter to Philadelphia, 3c Orange Brown (#10, pos 67R1') tied by grid cancel, "New York July 24" cds, fine. Est.	75-100
788	Hinckley & Co's Express Denver City Mar 18 1861 partially clear ds on franked 3c Red star die entire to St. Louis, entered the mails with green "Saint Joseph Mo Mar 33" cds, soiled. Est.	400-500
789	Jones & Russell's Pikes Peak Express Co. , Denver City undated frank on 3c Red entire to Mich. which entered the mails with "Leavenworth City K.T. Jul 31 1859" cds, cover wrinkles and restored at left, fine strike. Est.	750-1,000
790	Jones & Russells Pikes Peak Express Co. Denver City Sep 22 1859 ds on cover to Penna, entered the mails with 3c Dull Red (#26) tied by "Leavenworth City K.T. Oct 1 1859" cds, cover edge wear, fine. Est.	750-1,000
791	Jones & Russell's Pikes Peak Express Co. , Denver City Jan 19 1860 mostly clear ds on inbound cover addressed to "Auraria, Mouth of Cherry Creek," 3c Dull Red (#26, corner fault) tied by faint "Little Falls NY Jan 3" cds, cover reduced slightly at left and edge faults, very fine west bound usage. Est.	750-1,000



- 792 **Jones & Russell's Pikes Peak Express Co.**, Denver City Jun 7 1860 ds on 3c Red entire to Iowa, entered the mails with blue "Saint Joseph Mo. Jun 14 1860" cds, edge stains, ex Barkhausen, the latest recorded usage of the hs.....Est. 1,000-1,250
- 793 **Jordans Penny Post Saint Louis** May 9 ds tying 1c Purple Squier & Co. adhesive (#132L3, faults) to cover in combination with 3c Dull Red (#26) tied by Saint Louis Mo." cds, cover age stained at left, P.F. cert., very fine usage.....Est. 400-500
- 794 **Leav'h City & Pikes Peak E(xpress Co.)** May (9 1859) ds on restored cover to Springfield, Ill., 3c Dull Red (#26) tied by "Leavenworth City K.T. May 22 1859" cds, the first returning stage coach left Denver on May 10, 1859 and reached Leavenworth on May 21, this was carried on **first trip**, piece has been added in at top affecting the hs, "Express Co." portion and date added in pencil, correct date should have been "May 9," very fine usage.....Est. 500-750
- 795 **National Telegraph Office**, St. Louis, Mo. printed address and "Via Los Angeles, Overland" on cover with 3c Dull Red (#26, se) with pencil cancel, probably carried by Wells Fargo, stained.....Est. 150-200



- 796 **Pony Express St. Joseph** Apr 30 clear, running pony illustrated, oval ds on cover to Grass Lake, Mich., ms "9 A.M." by date and "to be sent by Pony Express" at left, entered the mails with 10c Green (#35, torn roughly at left) tied by blue "Saint Joseph Mo. May 1, 1860" cds, a way cover usage carried on the fourth east bound trip of the Pony, cover reduced at left, ex Gibson and Baker, illustrated in Nathan and Boggs.Est. 12,500-15,000
- 797 **Ritcherdson's Express** From St. Louis black on yellow adhesive on illustrated, 1856 letter sheet from St. Louis to Alton, Ill., light stain ties label, very fine.....Est. 100-150
- 798 **Ritcherdson's Missouri Express Company** From Leavenworth, black on orange label on back flap of cover to Salem, Ind., ms "Paid through 50c" at top, 3c Dull Red (#11) tied by "Saint Louis Mo Jun 26 1857" pmk, cover aged and some paper loss, very fine usage.....Est. 250-300
- 799 **(Telegraph)**, 3c Dull Red (#26, slightly oxidized) uncanceled on cover with printed telegraph office address and "Via Los Angeles, Overland" at top, ms "Meloy's Station" endorsement, probably carried by Wells Fargo, very fine usage.....Est. 250-300



792



793

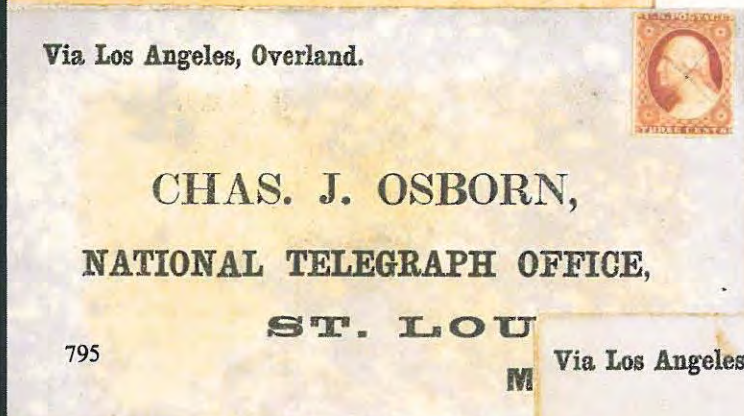

795



797



798



799

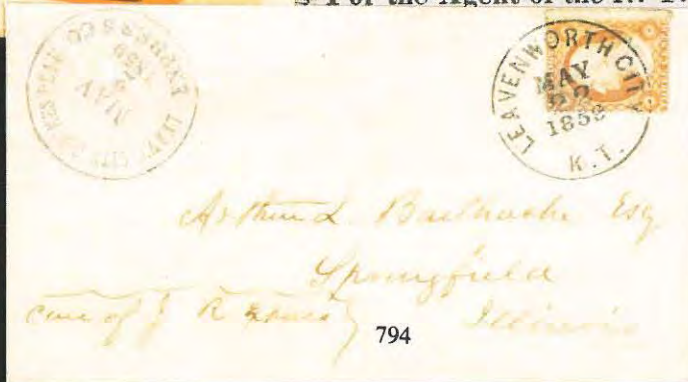

794

800	Thompson & Co's Express green embossed, illustrated cc cover with 3c Dull Red (#26, crease) tied by "West Pittsfield Mass Aug 15" cds, fine.....Est.	200-250
801	Thompson & Co. Express , blue green, ship illustrated ad on cover with 3c Dull Red (#11) tied by "Springfield Ms." cds, cover piece added in at top.....Est.	75-100
802	Via Nicaragua Ahead Of The Mails red boxed hs on cover with blue "Noisy Carriers, Via Nicaragua, Publishing Hall" negative lettering imprint at left, less than 5 recorded examples, cover to Vermont with two copies 3c Dull Red tied by blue ms, cover reduced at left and aged.....Est.	1,000-1,250
803	Via Nicaragua Ahead Of The Mails red boxed hs on cover to New York, pair 3c Dull Red (#11) with "Steam Ship" cancel of New York, no flap, edges restored, ex Meroni.....Est.	500-750
804	Via Nicaragua Ahead Of The Mails red boxed hs on cover to N.Y., 3c Dull Red (#11) tied by "Steam Ship" hs, ms "Due 3" for 6c California rate, cover restored, no flap, fine usage.....Est.	400-500
805	Via Nicaragua Ahead Of The Mails two line red hs on cover to Maryland, pair 3c Dull Red (#11) tied by "New York Dec 24" pmk, edges aged, very fine usage.....Est.	300-400
806	Stmr Sierra Nevada, Via Nicaragua blue oval hs, very clear for this, and blue, boxed "Via Nicaragua Ahead Of The Mails" hs on cover to Penna with pair 3c Dull Red (#11, crease) tied by "New York Ship May 9" pmk, cover edge wrinkles, very fine usage.....Est.	750-1,000
807	Wells Fargo & Co. red "Overland Via Los Angeles" franked 10c Yellow Green entire (#U17) to Virginia, entered the mails with "Saint Louis Mo Jun 1 1859" cds, cover refolded and repaired tear at top, very fine usage.....Est.	300-400

1847-1857 ISSUE ADHESIVES

808	(1847 Issue) , 3 bank notes with vignettes of 1847 issue, \$5 New Brunswick, uncirculated, very fine, with both vignettes, Franklin vignettes on \$5 Canal Bank, aged, and Washington vignette on \$2 Manchester, worn.....Est.	75-100
809	#Plg, 2P1a, 5c and 10c 1847 Issue large die proofs with cross hatching, 5c Brown on wove paper and 10c Black on bond paper, very fine.....Est.	750-1,000
810	#1, 5c Red Brown , off cover, top left sheet margin copy with full margins on other sides, ms cancel, ink offset on reverse, very fine.....Est.	250-300
811	#2, 10c Black , off cover, pos. 41R, double transfer of left and bottom frame lines, side sheet margin example with complete margins except cut to frame line at bottom right, red grid cancel, ex Wenk, very fine.....Est.	500-750
812	#2, 10c Black , off cover example, 4 complete to large margins, red cancel, very fine.....Est.	500-750
813	#10/26, 3c 1851 to 1857 Issues , the highly important, intact collection of stamps, proofs, essays and stamps on cover. Several thousand items attractively mounted and thoroughly annotated in 10 albums. Essays include Gavit (4), Bradbury Wilkinson (1), Draper Welsh (4), Danforth Bald (10), and Toppan Carpenter (3). Proofs include the unique large die proof in black. The issued stamps include the only recorded example of 3c Orange Brown printed on both sides, several plate blocks incl. plates 9, 15, 20, 24 and 25 and numerous imprint pieces and multiples. Major sections include an extensive shade study, perforation trials and early contracts, and a type study. The majority of the material is a study, by plate number, of the plate varieties (many illustrated with enlarged photos), imprint pieces, and multiples. The entire collection is well above average condition and a very large number of covers are present. This lot provides an exceptional opportunity to acquire intact one of the most comprehensive and highly specialised collections of this issue, formed by one of it's premier students, photos see page 181-182.....Est.	50,000-75,000



800

Quail
Mr. J. H. Hall



801



Rev. A. D. Booth, Esq.



802

Mrs. M. C. Hayton
Parkinsville.



"Private"
June 3



Robt. B. Haviland Esq.
Messrs. Haviland Brothers.

804



803

Mrs. Julia Leigh,
Care of C. H. By H.
23rd + 11th



Via Nicaragua

805



Mrs. Thomas E. Buchanan

Near Williams port

HEAD OF THE MAIL
VIA NICARAGUA



806

Mr. Sidney C. Smith
Cakeale P.E.
William County
Florida

OVERLAND
VIA
Los Angeles



807

Brought for \$400
May 1884

J. P. Hall
Laccon Int. L. O.
Crofton County
Virginia



809X



809X



810



811



812

1845-1861 PERIOD ADHESIVES ON COVER

- | | | |
|-----|--|-------------|
| 814 | Balance of collection, very diverse group of 160 folded letters or covers, all but a few pre 1861, about ½ stampless incl. territorial pmks, fancy rate hs, early ms towns, etc., stamped material mostly 3c Dull Reds, unusual usages incl. combination with G.B. 1d Red, G.B. 1d. Red paying forwarding on 3c Red entire to England, 3c Dull Red (#11) paying forwarding on letter from England, etc., many interesting and better usages throughout, fine balance, please examine.....Est. | 1,500-2,000 |
| 815 | #L02, 1c Blue Eagle Carrier with red star cancel on 1852 folded letter to New York, blue "Philadelphia Pa 5 cts Oct 26" due cds, very fine.....Est. | 100-150 |
| 816 | #L02, 1c Blue Eagle Carrier tied with 3c Dull Red (#26, perf faults) to cover to Ohio by blue "Cincinnati O. Sep 26" cds, cover reverse stained, signed Ashbrook, probable 1860 usage, very fine.....Est. | 500-750 |
| 817 | #L02, 1c Blue Eagle Carrier , partially torn away, with ms "J" cancel on cover, "Washington City D.C. Aug 17" cds and "Paid 3" hs, 1853 lettersheet with lithographed view of the city enclosure, mended tear, cover edge faults, very fine sheet and usage.....Est. | 200-250 |
| 818 | #9X1, 5c Black New York Postmaster's Provisional, pos 2, cut in at left, tied by blue pen stroke to 1846 folded letter, red "New York 5 cts Oct 15" cds and arc "Paid" hs, pressed crease through adhesive...Est. | 250-300 |

1847 ISSUE



- | | | |
|-----|---|-------------|
| 819 | #1, 5c Red Brown , horizontal pair with complete to full margins tied to 1851 entire to Philadelphia by red cancel, red "St. Louis Mo. 10 Jul 1" cds, first day of demonitization of 1847 issue and new 3c rate, very fine.....Est. | 4,000-5,000 |
| 820 | #1, 5c Red Brown , two copies, cut in, overlapped on Turner correspondence cover to Mass., tied by red "St. Louis Mo. Apr 8" cds, cover edge tear and minor edge toning.....Est. | 400-500 |
| 821 | #1, 5c Red Brown , complete to full margins, tied by blue grid cancel to 1849 folded letter to Annapolis, blue "Baltimore Md Feb 9" cds, fine.....Est. | 250-300 |



paid with

John Cooper
from muchts-
New York City
N.Y.

815



with by E. S. Barker & Co. 75 Liberty St. N.Y.

Washington

817X



821

To Miss



820

Miss A. C. Turner
Care of J. Turner Esq
No. 1 Boston
Mass.



816

Mr Alexander Gage
Oxford Ohio

Butler County
Homer Rosenthal



818

Carlin Quincamp Bank
Norwich



817



Paid

Rev Edward F. Berkeley
Lexington.
Ky.

822	#2, 10c Black , full to large margins, with ms cancel on cover to S.C., matching "Union Mo. May 10/51" pmk, original letter, the only reported usage of 1847 issue stamps from Missouri other than St. Louis, fifty stamps were supplied to the Union Office, minor ink erosion in pmk, companion entire of 1849 with same pmk, very fine usage. Est.	500-750
823	#2, 10c Black , pos 97R, full margins, tied to front only to New York by deep reddish grid cancel, matching "Ellicottville N.Y. Jun 3" cds, very fine appearance. Est.	500-750
1851 ISSUE		
824	#9, 1c Blue tied with 3c Dull Red (#11) to folded letter from South Santee to Aiken, S.C. by blue "Charleston S.C. Paid" cds, 1853 docket ties stamp, pre-paid way usage. Est.	200-250
825	#10, 3c Orange Brown , group of 27 folded letters or covers, all diff dates first month usage, incl. July 8 to July 31 complete, nearly all 3 or 4 margin copies and mostly diff towns, exceptional quality, only 4 of the items are less then very fine. Est.	750-1,000
826	#10, 3c Orange Brown , balance of 24 covers or folded letters, incl. first month usages (10) with July 5 from Boston, July 3 from Baltimore and pair with "San Francisco Jul 31" pmk, two others with pairs, mostly plated, fine group. Est.	400-500
827	#10, 3c Orange Brown , pos. 45R1 ^c , tied to 1851 folded letter to Boston by red grid cancel, first day of usage with red "Mobile Ala Jul 1" cds, pressed crease through adhesive, A.P.S. cert, the only recorded first day from Mobile, very fine usage (cat \$7,500.) Est.	2,500-3,000
828	#10, 3c Orange Brown , pos. 90R1 ^c , full margins, tied to 1851 folded letter by red, square grid cancel, matching "New York Jul 3" cds, very fine. Est.	200-250
829	#10, 3c Orange Brown , pos 41L1 ^c , full margins, tied to entire by red grid cancel, red "Saint Louis Mo 3 Jul 2" cds, second day usage and the earliest recorded usage from St. Louis, very fine. Est.	200-250
830	#10, 3c Orange Brown , pos 39L1 ^c , complete margins, tied to 1851 folded letter by red pmks, another strike "Saint Louis Mo 3 Jul 4" cds to left, first week usage, very fine. Est.	150-200
831	#10, 3c Orange Brown , full margins, tied to 1851 folded letter by magenta grid cancel and red "Boston Jul 8" cds, red "Paid" hs to left, very fine. Est.	100-150
832	#10, 3c Orange Brown , pair tied to entire to San Francisco by grid cancels, "New York Nov 11" ocean mail pmk, type 1, very fine. Est.	200-250
833	#10, 3c Orange Brown , pair, pos 47-48L2 ^c , tied to short paid, double rate cover to Mass. by ms cancel, "San Francisco Cal Mar 2" cds and ms "Due 10c," cover edge faults and glued to stiff card stuffer, fine usage. Est.	50-75
834	#10, 3c Orange Brown , pos 61R1 ^c , full margins, tied to cover by blue grid cancel, matching "Lowell Mass Jul 21" cds, "Paid" hs and "3" rate hs, ex Moody, very fine. Est.	100-150
835	#10, 3c Orange Brown , three 1851 folded letters from Hartford, Conn showing change from magenta to black cancels and pmks, "Jul 12" usage with magenta cds and cancel, "Aug 20" magenta cds with black cancel and "Oct 14" black cds tying stamp, all from same corres., file folds, flap faults. Est.	100-150
836	#10, 3c Orange Brown , pos 41R1 ^c , large margins tied to cover to N.Y. by blue grid cancel, matching "Paid" hs and "East Boston Ms Jul 31" cds, very fine. Est.	75-100



837	#10, 3c Orange Brown , full margins tied to cover by red orange "Gustavus O. Jul 7" cds, cover light edge stains, first week usage.....Est.	75-100
838	#10, 3c Orange Brown , pos. 90L1 ^e , tied to 1851 folded letter by black, square grid cancel, red "New York Jul 6" cds, file folds, fine.....Est.	75-100
839	#10, 3c Deep Orange Brown , two copies, pos 61 and 49R5 ^e , full margins, tied to folded letter by blue grid cancels, matchng "Lowell Mass Sep 27" pmk, "Paid" and "6" rate hs, wrinkles affect adhesives...Est.	50-75
840	#11, 3c Dull Red private Chicago Perforation , separated by scissors at top and bottom, tied to cover to N.Y. by "Chicago Ill. Feb 4 1857" cds, cover small sealed tear at foot, docketed as being from R.K. Swift, the banker who attempted to sell the perforator to the U.S.P.O.D.....Est.	500-750
841	#11, 3c Dull Red , private Roulette produced by De Coppet & Co. tied to their folded, 1857 letter to Albany by indistinct "New York Jul 21" pmk, file fold, repaired internal tear, fine usage.....Est.	400-500
842	#11, 3c Dull Red , private mechanical separation , tied to cover by blue "Nashua N.H. Dec 13 1856" cds, very fine.....Est.	150-200
843	#11, 3c Dull Red , private mechanical separation , tied to cover by blue "Beloit Wis Feb 13" cds, fine..Est.	150-200
844	#11, 3c Dull Red , apparently partially rouletted at foot, tied to mourning cover to Boston by bluish "Richmond Va Jan 21" cds, very fine.....Est.	150-200
845	#11, 3c Dull Red , pos. 10R5 ^l , large corner margin copy tied to cover to Minnesota Territory by "Woburn Mass Oct 7" cds, cover light stains at foot.....Est.	250-300
846	#11, 3c Dull Red , margin copy showing part imprint and plate no. "3" tied to cover to N.Y. by blue "Philadelphia Pa Feb 23" cds, 1c Blue Eagle Carrier (#L02) with red star cancel, cover ink smear at right.....Est.	200-250
847	#11, 3c Dull Red , pos 1R2 ^l , large margins, incl. corner sheet, with ms cancel on cover to Maine, red "Randolph Vt. Nov 1" cds, very fine.....Est.	75-100
848	#11, 3c Dull Red tied to 1854 entire to Boston by "New York Feb 25" seven bar ocean mail pmk, prior to exclusive use of this marking on California mails it was used on local mail, file fold through adhesive, earliest recorded usage of this marking.....Est.	300-400
849	#11, 3c Pale Red , vertical pair tied to entire to San Francisco by "New York Oct 20" ocean mail pmks, type 2, endorsed per "Illinois" at bottom, very fine.....Est.	200-250
850	#11, 3c Dull Red uncanceled, on 6c rate cover to San Francisco, red "New York Paid 6 Feb 21" cds with internal rate corrected in pencil to "3," apparently paid partially in cash, fine.....Est.	75-100
851	#11, 3c Dull Red , two copies tied to 1854 folded letter to San Francisco by "New York Mar 6" ocean mail pmk, file fold affects stamp.....Est.	50-75
852	#11, 3c Dull Red , two pairs tied to overpaid cover to Washington, D.C. by "San Francisco Cal Jun 20" pmks, Denver corres., original 1856 letter mentions benefits of a Pacific R.R. and Telegraphic connections, ms docket ties stamp, fine.....Est.	75-100
853	#11, 3c Dull Red , pair and two singles tied to double rate cover to Conn. by "San Francisco Cal Jan 1" cds, 1855 endorsement per "Golden Age" at top, stamp gum stain, fine.....Est.	75-100



- 854 #11, 3c Dull Red pair tied to cover by "Portsmouth N.H. Dec 3" pmk, addressed to U.S.S. Portsmouth to the care of G.B. Post & Co. (forwarders) at San Francisco, cover edge worn and slight discoloration. . Est.

100-150

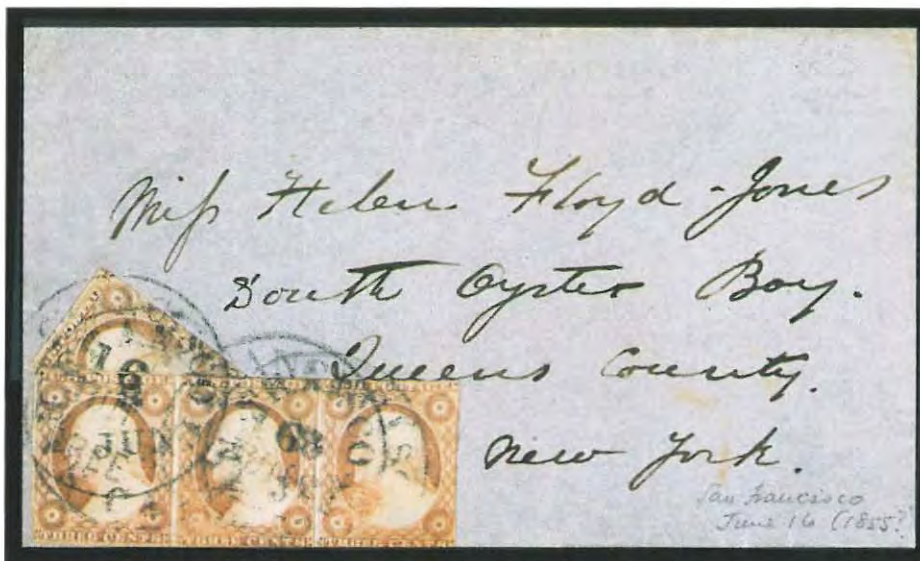

- 855 #11d, 3c Dull Red strip of three, faulty, and diagonal bisect paying 10c rate on entire to New York, well tied by "San Francisco Free Jun 16" and regular "Jun 18" pmks, P.F. cert, extremely fine usage. . . . Est. 5,000-7,500
- 856 #11, 3c Dull Red strip of three, part imprint, used with 1c Blue (#9) with ms "Vermilion Ville Ill. Nov 15" pmk on cover to Jacksonville, Gold River Valley, Oregon Territory, lightened 1857 docket at left. . . . Est. 75-100
- 857 #11, 3c Dull Red tied to cover by "Providence R.I. Apr 16" cds addressed to U.S. Comm., Mexican Boundary Survey at El Paso, Texas, endorsed "Via San Antonio," corner faults, fine usage. . . . Est. 75-100
- 858 #11, 3c Claret tied to cover by blue "Norfolk Va May 10" pmk, cover addressed to Steamer Walker, Coast Survey at Pass Christian, Miss., fine. . . . Est. 50-75
- 859 #13, 10c Green, type I, pos 91R1, large margins, with ms cancel on six horse stage "Overland Via Los Angeles" cover to N.Y., red "Forbestown Cal Sep 26" cds, cover small pieces added in at top and foot, ex Caspary, fine usage. . . . Est. 500-750
- 860 #17, 12c Black tied to double 6c rate cover to Mass. by partially clear "San Francisco Cal Aug 1" cds, cover minor edge wear, less than 8 recorded example of 12c paying double rate, signed Ashbrook. . . . Est. 750-1,000
- 861 #17, 12c Black, three margins, cut to frame at foot, tied to cover to Conn. in combination with Hawaii 5c Blue (#8, cut in at bottom, not tied), red "Honolulu U.S. Postage Paid Jan 27" cds, "San Francisco Cal Mar 5 1858" cds tying 12c Black, endorsed per "U.S.S. St. Marys" at bottom, cover restored tear and back flap. . . . Est. 2,500-3,000

1857 ISSUE

- 862 #24, 1c Blue, vertical pair, se, tied by grid cancel to reverse of newspaper wrapper to N.H., "Charlestown Ms Apr 13" cds, wrinkles, fine usage. . . . Est. 75-100

Dr Samuel L. Cones,
 U.S. Surgeon U.S. Ship Portsmouth
 Care of Messrs G. B. Post & Co
 San Francisco
 California.

854



William Benson
 Jacksonville
 Gold River Valley
 Oregon Territory

856



Published by RANDAL & Co., Yreaville.



859



Leonard Frost
 Care of
 San Antonio Tex

Frank Wheaton D. U.S.A.
 Care of W. H. Emory, U.S. Commr
 Mexican Boundary Survey
 El Paso
 San Antonio Tex

857



862

May 10 1857

858



Lieut James Parker
 U States Coast Survey
 Steamer Watkins
 Pap Christian
 Mississippi



Mr John Greene of
 Black Horse
 Old Lyme,
 Connecticut
 U.S.A.

861

per Henry H. H. H.



George C. Russell Esq
 New Bedford
 Mass

860

863	#24, 1c Blue tied with 3c Dull Red (#26, faults) to cover to Washington, D.C. by ms "Way 1 Cent," matching "Sutton N H Aug 9" pmk to left, pre-paid stage coach way usage, cover edge faults and reduced slightly, illustrated in Alexander.....Est.	250-300
864	#24, 1c Blue tied over "Due 1" hs to cover to Homer, N.Y. by "New York Oct 30" cds, 3c Dull Red (#26) tied by light cds to right, held for payment of 1c to the mails carrier fee, "New York Oct 23 1860" cds on reverse, signed Ashbrook, fine.....Est.	150-200
865	#24, 1c Blue overlapped by 3c Dull Red (#26, trimmed perfs) and tied to entire to Wisc. by "Saint Louis Mo. Nov 4 1858" cds, restored tears, fine combination.....Est.	150-200
866	#24, 1c Blue tied with three copies 3c Dull Red (#26, scissors cut) to cover to a Cadet at West Point by "San Francisco Cal Jan 20 1859" pmks, cover reduced at left.....Est.	50-75
867	#24, 1c Blue , horiz. pair, scissors cut at top, tied to single sheet with two diff. printed circulars by "New York Apr 18" cds, circulars of Poag. Farmer & Co. Express and a steam line operating on the Erie Canal, slightly soiled, fine.....Est.	100-150
868	#24, 1c Blue , pair, pos 79-80L8, tied to yellow wrapper endorsed "2 circulars" in pencil by part strike "Baltimore Paid" hs, fine usage.....Est.	75-100
869	#25, 3c Rose , stamp cut into five pieces, oval portrait in center and corners placed at corners of cover, tied by "Wabaunsee K.T. Jan 17" territorial pmk, an exceptional usage.....Est.	300-400
870	#25, 3c Rose , four copies tied to overpaid cover to Oregon Territory by seven bar "New York Aug 5" ocean mail pmk, cover stains, fine usage.....Est.	250-300
871	#26, 3c Dull Red showing strips of double perfs at both sides, top and piece at bottom, tied to cover by "Orrville Ohio Jul 11" cds, extremely fine.....Est.	100-150
872	#26, 3c Dull Red , part imprint and plate No. 2(1) copy tied to cover by "Lyons Ioa Jan 27" cds, cover reduced at left.....Est.	150-200
873	#26, 3c Dull Red , eight copies tied with 1c Blue (#24) to wrapper to West Scituate, Mass by "Plymouth Mass Jun 4" cds, endorsed "25 Printed Circulars" at bottom left, 25 times circular rate usage, faults..Est.	400-500
874	#26, 3c Dull Red , se, tied to cover to San Francisco by "Saint Louis Mo Dec 15 1858" cds, endorsed "Over Land Via Los Angeles" correct 3c rate for under 3,000 miles, fine.....Est.	150-200
875	#26, 3c Dull Red pencil tied to cover to Charleston, S.C. by "Way Nov 9" pmk, fine.....Est.	25-50
876	#26, 3c Dull Red tied to all over design, gray ad cover to Shasta, Cal. by "New Orleans La Aug 12" cds, ms "Overland" at top, cover stains, no flap and nick at top, fine usage.....Est.	50-75
877	#26, 3c Dull Red tied to cover with printed Return Letter instruction corner card by "New-York May 20" pmk, 1860 docket, early usage, fine.....Est.	50-75
878	#35, 10c Green , faulty, tied to Map of Colorado Region Routes illus. cover by "Nevada City Cal 1860" pmk, "St. Louis, Mo" imprint, no flap and cover crease, fine map.....Est.	500-750
879	#35, 10c Green pen tied to "Over Land Mail" cover to Georgia, ms "San Gabriel Cal July 26" pmk, cover edge worn and reverse faults.....Est.	150-200

- | | | |
|-----|---|---------|
| 880 | #35, 10c Green pair tied to cover by "Overland Mail via Los Angeles" to Boston by indistinct "San Francisco Cal Dec 16 1859" cds, forwarded with 2 copies 3c Rose (#65), red "Boston Ms" cds, cover addressed by Richard H. Dana to his wife, cover extensively restored, no flap.....Est. | 100-150 |
| 881 | #35, 10c Green tied to cover "pr. Overland Mail" to Penna., "Los Angeles Cal Oct 10" cds, cover crease, no flap, fine.....Est. | 100-150 |
| 882 | #35, 10c Green tied to Genl. Denver corres. cover "Via St. Louis" to Sacramento by "Wilmington O. Nov 14" cds, very fine.....Est. | 75-100 |
| 883 | #35, 10c Green tied to mourning cover, "Overland Via St. Louis" to San Francisco by "Oswego N.Y." cds, cover pressed crease.....Est. | 50-75 |



- | | | |
|-----|--|---------------|
| 884 | #36a, 12c Black left side diagonal bisect tied to cover to New Orleans by "Canton Miss Feb 3 1859" cds, ms "6" written to right of adhesive, finer of the two recorded bisect usages of this stamp, with pencil guarantee of Powers and P.F. cert, very fine usage.....Est. | 10,000-15,000 |
| 885 | #64a, 3c Pigeon Blood Pink, corner faults at top right, excellent color, tied with 1c Blue (#63) paying carrier fee by part strike "Philadelphia Pa Sep 12 1861" pmk, P.F. cert.....Est. | 1,250-1,500 |
| 886 | #65, 3c Rose tied to cc cover by blue "Chicago Supplementary Mail Aug 26 '65" cds, cover small tape remnant at foot, fine.....Est. | 75-100 |
| 887 | #U9, 3c Red entire with printed "Return This Letter" instruction corner card, "Saint Louis Mo May 17 1860" cds, cover tears at left, illus. in Alexander, early usage.....Est. | 75-100 |

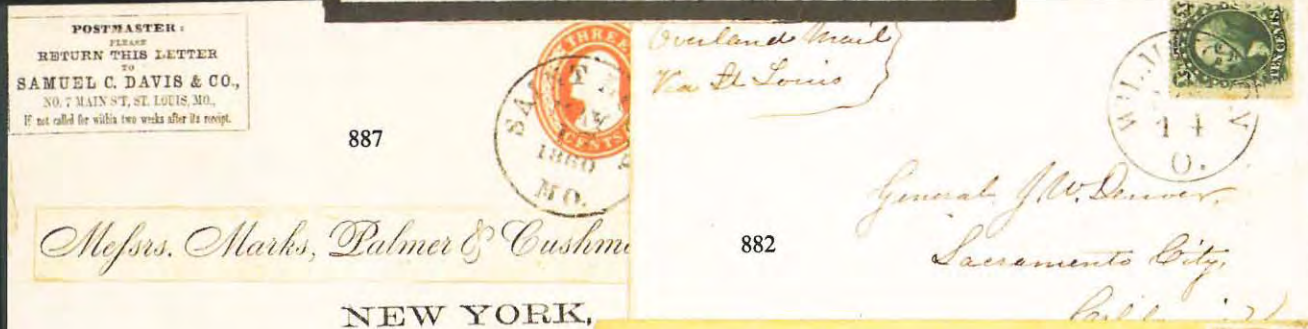
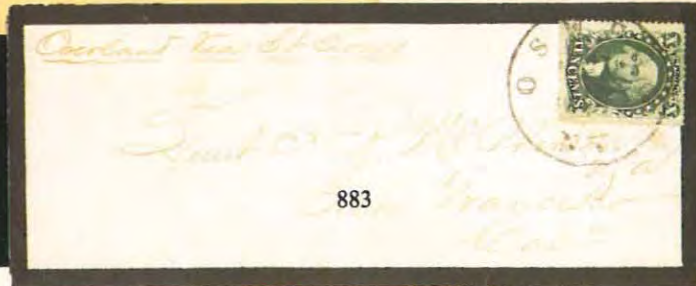

UNUSUAL TOWN MARKINGS

888	Unusual Town Markings , balance of collection, 43 covers incl. 3c Red entires (2), 3c 1857 issue (7) and 3c 1851 issue (29) with unusual pmks or colored cancels, incl. green pmks of Newport, Mich and Davenport, Iowa, olive cancel of Woonsocket, R.I. and several red pmks, unusual pmks incl. Stoneham, Mass, boxed West Hartford, and Killingly, Conn and several Collins types with ornaments at side, some faults, very fine group. Est.	500-750
889	#10, 3c Orange Brown , pos 16R1 ^c , with ms cancel on cover to Maine, blue "Nahant Mass" two line pmk with ms "July 26" date, fine. Est.	100-150
890	#10, 3c Orange Brown , pos. 11R0, with red grid cancel on cover, matching "Willington, Ct" straight line pmk with ms "Dec 30" date, cover lightly soiled, very fine strike. Est.	100-150
891	#10, 3c Orange Brown , pos 70L5 ^c , large margins incl. parts of three adjoining stamps, tied by blue grid cancel to entire to Ind., matching "Utica N.Y. Sep 29" oval pmk, very fine. Est.	100-150
892	#10, 3c Orange Brown with ms cancel on cover, greenish blue "Oakland College Miss Nov" cds with ms date, minor cover wrinkles, fine. Est.	75-100
893	#10, 3c Orange Brown , pos 41R5 ^c , tied to entire to R.I. by "Webster Mass Paid 3 Jan 30" cds, very fine. Est.	50-75
894	#11, 3c Dull Red with red grid cancel on 1853 folded letter, matching "Rouse's Point Village" straight line pmk with ms "Sept 19" date, very fine. Est.	400-500
895	#11, 3c Dull Red tied to cover by "Ringville Mass Sep 11" straight line pmk, illus. in Alexander, very fine. Est.	250-300
896	#11, 3c Dull Red with ms cancel on cover, fancy "Cloverport Ky" boxed pmk with ms "19 Feb" date, cover has been lightly cleaned, fine. Est.	250-300
897	#11, 3c Dull Red tied to cover by grid cancel, "Hoyleton, N.Y. May 19" straight line pmk struck twice at left, "Direct your letters to Hoyleton, Clinton Co., N.Y., instead of R. Point" matching hs at bottom, cover edge worn and slightly foxed, fine strike. Est.	150-200
898	#11, 3c Dull Red tied to cover by "Green Island N.Y. Jun 25 1857" straight line pmk, original letter, cover edge wear, fine strike. Est.	100-150
899	#11, 3c Dull Red tied to 1857 folded letter to Vt. by boxed "Mitchell Iowa April 12" four line pmk, fine. Est.	100-150
900	#11, 3c Dull Red with ms cancel on cover with printed "Lodge P.O., Fulton Co., Ky" at right used as pmk, masonic emblem at left with postmaster's name, no flap, cover piece added along top, the only reported example. Est.	300-400
901	#11, 3c Dull Red on cover, blue embossed "Western Military Institute, Tyree Springs, Tenn" corner card used as pmk with ms "Apr 23" date, addressed to Andrew Jackson at West Point, cover edge soiling, very fine usage. Est.	250-300
902	#11, 3c Dull Red tied to cover by large "Paid 3" in circle, "Tolland Feb 7 Mas" fancy, three line pmk to left, fine. Est.	200-250
903	#11, 3c Dull Red tied to cover to Mass by "Chanceville N.J." rimless pmk with ms date, fine. Est.	150-200



904	#11, 3c Dull Red with blue "Paid 3" cancel on 1853 folded letter, matching "Orford-Ville, N.H." arc pmk. with ms "Mar 22" date, very fine.....Est.	100-150
905	#11, 3c Claret with ms cancel on cover to Maine, arc "Constantia O." pmk struck twice with diff dates, cover worn and soiled, fine strikes.....Est.	75-100
906	#11, 3c Dull Red tied to cover by large, blue "Wellsburgh N.Y." rimless pmk with reversed "N", ms "Mar 20" date, fine.....Est.	50-75
907	#11, 3c Dull Red tied to cover by "East Wallingford Vt May 10" oval pmk, very fine.....Est.	50-75
908	#11, 3c Dull Red tied to cover by "West Hartford Ct. Jul 23" arc pmk in truncated box, cover slightly aged, very fine strike.....Est.	50-75
909	#11, 3c Dull Red pair of covers with double oval "Campello Mass" pmk, in blue with 3c tied by matching grid, cover corner fault, and in black with uncanceled stamp, fine.....Est.	50-75
910	#11 3c Dull Red tied to blue embossed cover by red "Tyre N Y" undated oval pmk and pen strokes, cover small edge repair at foot, original 1857 letter, fine strike.....Est.	25-50
911	#11, 3c Dull Red , full margins, tied to entire by green "York Pa Oct 22" cds, also a cover with 3c Claret (#11) tied by blue "York Pa May 27 1857" pmk, fine pair.....Est.	75-100
912	#11, 3c Dull Red tied to embossed cover by "Coos N.H. Feb 13" double circle pmk, fine.....Est.	50-75
913	#11, 3c Dull Red with brown "Paid" cancel on cover, matching "Rock Bottom Mass" double circle pmk with ms date, cover corner wear, fine.....Est.	50-75
914	#11, 3c Dull Red tied to cover by "Dummerston Vt Sep 5" double circle pmk, very fine.....Est.	50-75
915	#11, 3c Dull Red tied to entire by red "Andalusia Penn. Jul 22" double circle pmk, fine.....Est.	50-75
916	#11, 3c Dull Red tied to 1857 folded letter, "Jersey Shore, Lycoming Co., Pa, Sep 2" pmk, file fold and light edge soiling, fine strike.....Est.	25-50
917	#25, 3c Dull Red with ms cancel on cover to Iowa, blue green "Hingham Wis" straight line pmk and "Sept 1" date, cover soiled, fine strike.....Est.	100-150
918	#26, 3c Dull Red tied over "Free" hs, and hinged in place, by double circle "Gouldsboro Pa May 12" cds, their straight line "Gouldsboro Pa" hs to right, cover age stains, very fine usage with cds and straight line of same town on same cover.....Est.	250-300
919	#26, 3c Dull Red with black grid cancel on cover, matching "Berlin, VT Aug 2 1860" straight line pmk, small edge tear, very fine.....Est.	200-250
920	#26, 3c Dull Red tied to cover by "Townsendville N.Y." barred st. line pmk, ms date, cover edge soiling, fine strike.....Est.	100-150
921	#26, 3c Dull Red tied to cover by indistinct cds, "Kelly's Island O" map illustrated, printed pmk with "Mar 17" date, cover has had stain removed at right, P.F. cert, very fine usage.....Est.	500-750
922	#26, 3c Dull Red , oxidized, tied to albino embossed College cover by their "Mary ^d Agr ^l College Md Dec 29" double circle pmk, fine.....Est.	250-300



923	#26, 3c Dull Red tied to cover by "Shabbona Grove Ill. Nov 7" scroll pmk, 1857 enclosure, cover slightly soiled, fine strike. Est.	150-200
924	#26, 3c Dull Red , se, tied to patriotic cover by "Warrenton, Mo., G.F. Boswell, P.M., Jul 26 1861" pmk, cover stains, the only reported example of this pmk on a patriotic. Est.	150-200
925	#26, 3c Dull Red , se, tied to cover blue "Chicago Supplementary Mail Mar 14" cds, very fine. Est.	100-150
926	#26, 3c Dull Red tied to cover by red grid cancel, orange red "So. Onondaga N.Y." cds with reversed "N" and ms date, very fine. Est.	100-150
927	#26, 3c Dull Red , three copies, one faulty, tied with 1c Blue (#20) to cover to Murphy's, Cal. by "Ontario N.Y. Aug 13" pmks, fine. Est.	100-150
928	#26, 3c Dull Red on cover with bluish grid cancel, matching "Montague Ma Sep 26" tiny cds, 14mm, fine. Est.	75-100
929	#26, 3c Dull Red tied to cover by "Blooming-Grove N.Y." pmk with "July 19" ds below, very fine. . . Est.	75-100
930	#26, 3c Dull Red tied to cover by "Copper Mines, Polk Co., Tenn Nov 8" cds, cover edge wear, fine strike. Est.	75-100
931	#26, 3c Dull Red , oxidized, tied to cover by octagonal "Shamokin Pa Dec 15" pmk, very fine. Est.	50-75
932	#26, 3c Dull Red tied to cover by "Woodville Pa" oval pmk with ms "July 15" date, fine. Est.	25-50
933	#U9, 3c Red entire with blue "Bennettsville S.C." cds, to Arsenal Academy, Columbia, S.C., two strikes fancy "Arsenal S.C." eagle hs and another two on reverse, ex Caspary, very fine. Est.	100-150
934	#U10, 3c Red entire with boxed "South-Union Kentucky Mar 24" three line pmk, fine. Est.	150-200
935	#U10, 3c Red entire with "Hampden Sidney College Va Mar 6" double circle pmk, fine. Est.	50-75

UNUSUAL CANCELS

936	Unusual Cancells , the balance of collection, 46 covers (1851/1861) with unusual killers, incl. 4 on 3c Red entires, incl. stars (8) with Marlboro, N.J. and Shirleysburg, Pa, wedges (12) incl. one in green, the balance are odd grids or grills incl. red South Norwalk, Conn, primarily 3c 1851 issues usages, some faults, very fine group. Est.	500-750
937	#10, 3c Orange Brown , pair tied to cover to San Francisco by fancy "J. Chiles" (P.M.) in shield cancel, "Eutaw Ala May 4" cds, right stamp expertly repaired and cover cleaned, fine strike, illus in Alexander. Est.	500-750
938	#10, 3c Orange Brown , pos 87L1 ^c , tied to 1851 folded letter by wedges cancel and red "Cincinnati O. Aug 8" cds, very fine. Est.	50-75
939	#10, 3c Orange Brown tied to 1851 entire by double grid cancel, red "Whitinsville Ms Sep 26" cds, very fine. Est.	50-75
940	#10, 3c Orange Brown tied to entire by unusual wedges cancel, blue "Louisville Ky Sep 6" cds, very fine. Est.	50-75
941	#10, 3c Orange Brown with double grid cancels on entire to N.Y., "Ripley O. Jul 18" cds, small repaired tear. Est.	25-50



942	#11, 3c Dull Red tied to cover by red waving flag in circle cancel, large part strike "Newark Valley N.Y. Dec 15" cds, fine.....Est.	400-500
943	#11, 3c Dull Red , faulty, tied to cover by flag fancy cancel, matching "Tomkinsville N.Y. Apr 8" cds, cover restored and faults, fine strikes.....Est.	200-250
944	#11, 3c Dull Red tied to cover by negative "CST" postmaster's initials cancel of Caleb S. Tatt, matching "Canton Ms Jun 20" cds, cover light soiling, fine.....Est.	150-200
945	#11, 3c Dull Red tied to 1854 folded letter by negative odd fellows fancy cancel, "Canton Mi Oct 19" cds, light soiling, very fine strike.....Est.	100-150
946	#11, 3c Dull Red , 2 covers, tied to cover by negative star cancel, matching "Canton Mi Nov 16" cds, very fine and tied by their "cogged cross" cancel with red "Aug 6" cds, no flap, fine.....Est.	150-200
947	#11, 3c Dull Red , 2 covers and a folded letter from Salem, Mass with diff cancels, April 21, 1852 usage with black "Paid" duplexed with encircled spiral, May usage with blue grid and August usage with black grid, each with red cds, fine group.....Est.	75-100
948	#11, 3c Dull Red with intertwined star fancy cancel on cover, part strike "Northfield Vt Sep 11" cds, fine.....Est.	75-100
949	#11, 3c Dull Red tied to cover by negative "Paid 3" cancel, matching "Canton Mi Oct 27" cds, no flap, fine.....Est.	50-75
950	#11, 3c Dull Red tied over greenish blue "Paid 3" rate hs by star cancel, matching "New Alstead N.H." pmk of "Jan 10" and "Jan 11," original 1856 enclosure, soiled.....Est.	50-75
951	#11, 3c Dull Red pair of covers from same correspondence with diff blue cancels, "Union Me" pmks, one snycopated grid the other with cross in circle cancel, the last minor edge wear, fine.....Est.	50-75
952	#25, 3c Dull Red tied to cover by fancy three leaf clover cancel, matching "Cloverport Ky" rimless pmk with ms "Nov 13" date, very fine.....Est.	300-400
953	#26, 3c Dull Red , faulty, with clear man in the moon fancy cancel, matching "Mason Ohio Jan 19" cds, cover reduced slightly and aged, fine strike.....Est.	150-200
954	#26, 3c Dull Red tied to cover by "I. Field P.M." postmaster name, ornamented cancel, matching "Harrison Square Mass Mar 15" cds, very fine.....Est.	100-150
955	#26, 3c Dull Red with blue, negative star in star fancy cancel, matching "Glendale Ms Jan 14" cds, very fine.....Est.	100-150
956	#26, 3c Dull Red , pair of covers with matching intertwined star cancels, one with large "Chicopee Mass" cds the other with small cds, fine.....Est.	75-100
957	#26, 3c Dull Red with neat eight ring "petal" cancel, matching "Stillwater Min. Aug 1 1861" cds, very fine.....Est.	75-100
958	#26, 3c Dull Red tied to cover by lyre illustrated cancel, red "Canton Mi Apr 17" cds, fine.....Est.	75-100
959	#26, 3c Dull Red , se, tied to cover to St. Louis by their boxed "1 ct" hs, overpaid drop rate usage, cover edge toned, fine strike.....Est.	75-100
960	#26, 3c Dull Red tied to Insurance Co. cc cover by fancy star cancel, very faint "Tuscaloosa Al" cds..Est.	75-100

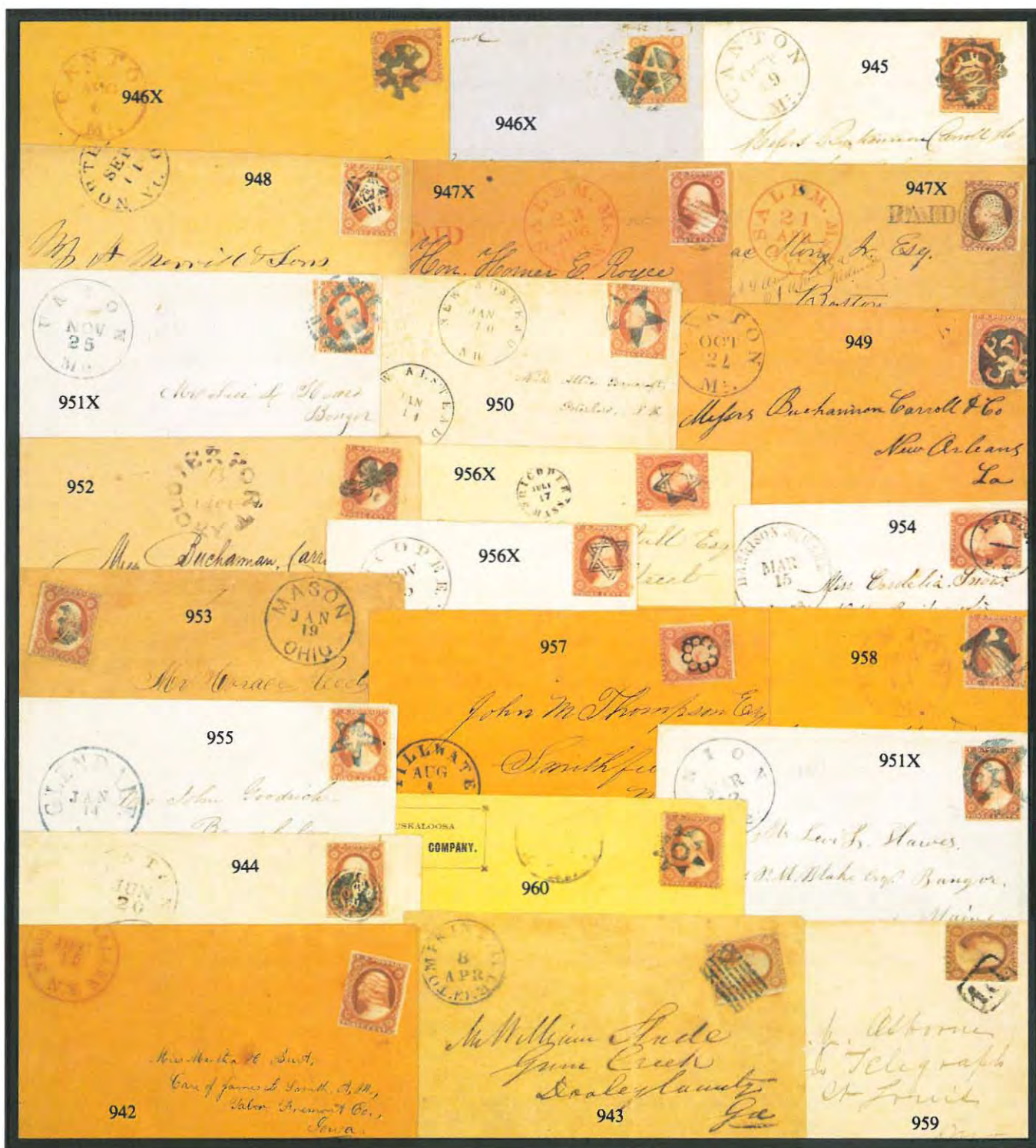

961	#26, 3c Dull Red tied to cover by fancy shield in circle fancy cancel, matching "Conshohocken Pa Dec 6" cds, cover reduced at left, fine strike. Est.	50-75
962	#26, 3c Dull Red tied to cc cover by two ring target cancel, "Conshohocken Pa Jun 4" cds, very fine. Est.	50-75
963	#26, 3c Dull Red with ms "W" cancel on cover, blue "Weston Mass Oct 8" cds, 1860 docket, very fine. Est.	50-75
964	#26, 3c Dull Red tied to cover by fancy star in circle cancel, matching "Portland Conn Jan 9" cds, cover piece added at top, fine strike. Est.	50-75
965	#26, 3c Dull Red , perf faults, tied over "Washington House" hs on cover by encircled bars cancels, "Trumansburgh N.Y. Sep 4" pmk, cover reduced at right. Est.	25-500
966	#U2, 3c Red entire with fancy star cancel, "Worcester Mass Jun 1" cds, very fine. Est.	25-50
967	#U9/10, 3c Red entires, group of 3 with diff. fancy cancels of Canton, Miss., incl. negative star, cross and triangle, the last edge soiled, fine. Est.	100-150
968	#U9/10, 3c Red entires, group of three with diff star cancels of Tuscaloosa, Alabama, fine to very fine. Est.	150-200
969	#U10, 3c Red entire with clear lyre illustrated cancel, "Canton Mi Dec 3" cds, very fine. Est.	100-150

PAID CANCELS

970	Paid Cancels , balance of collection, 10 covers or folded letters and 1 front with 3c 1851 (7) or 3c 1857 (3) issues, incl. orange red "Paid" of Lewiston, N.Y. tying 3c Orange Brown, Boston magenta and black thimble Pays, scroll "Paid 3" of Ipswich, Mass and negative Paid, in blue, of Norwich, Conn., mostly fine to very fine. Est.	200-250
971	#10, 3c Orange Brown , pos 34L1 ^c , with magenta "Paid" grid cancel tied to cover by red "Boston 3cts Jul 16" cds, seal stain, fine. Est.	75-100
972	#10, 3c Orange Brown tied to 1851 folded letter by red "Paid" in grid cancel, matching "Boston 3cts Jul 18" cds, fine. Est.	75-100
973	#10, 3c Copper Brown , full margins, tied to 1851 folded letter by black "Paid" in grid cancel, red "Boston Jul 30" cds, fine. Est.	100-150
974	#10, 3c Orange Brown , full margins, with neat "Paid" in grid cancel on cover, red "Boston Aug 7" cds, very fine. Est.	75-100
975	#10, 3c Orange Brown , pos 11R2 ^c , full margins, tied to cc cover by "Paid" small grid cancel, red "Boston Nov 1" cds, very fine. Est.	75-100
976	#11, 3c Dull Red with green "Paid" cancel struck twice, matching "Harrisville N.H. Dec 6" cds, very fine. Est.	150-200



977	#11, Dull Red , corner stain, tied to 1853 folded letter by blue "Paid" and bars in box cancel, blue "Bucksport Me Mar 25" cds, very fine,.....Est.	100-150
978	#11, 3c Dull Red , oxidized, with green "Paid" cancels on 1852 folded letter to Ky., matching "Denmark Iowa Aug" cds with ms day, fine.....Est.	100-150
979	#11, 3c Dull Red tied to cover by red "Paid" in grid cancel, matching "North Cohasset Mass Feb 14" cds, light soiling, fine.....Est.	100-150
980	#11, 3c Dull Red tied to 1855 folded letter by mock Boston "Paid" cancel, "Bradford N.H. Feb 5" cds, slightly soiled, fine.....Est.	50-75

AUXILIARY POSTAL MARKINGS

981	Auxiliary Postal Markings , the balance of collection, 40 covers or folded letters (1851/1861) showing a variety of markings and usages, incl. Held For Postage (1) Advertised usages (9) with Chicago shield and boxed hs of Charleston, Missent usages (7) incl. 5 diff handstamps, the balance are forwarded (19) or Due (3), incl. usages to California, variety of handstamps and towns, some faults, mostly fine.....Est.	500-750
982	#26, 3c Dull Red tied to cc cover by faint "Fayetteville N.C." cds, printed "H.A.B. Paid 3" at top center of cover, possibly prepared as a prepaid envelope, ex Hugh Baker, part flap, fine.....Est.	200-250
983	#26, 3c Dull Red tied to cover to Philadelphia by "Binghampton N.Y." cds, printed "Via N.Y. City D.P.O." (Distributing Post Office) directive, fine.....Est.	50-75

ADVERTISED

984	#11, 3c Dull Red tied to cover by "Saint Louis Mo Dec 25 1856" cds, to New York City with their "New York Post Office Advertised" oval hs, cover minor wrinkles, fine.....Est.	100-150
985	#11, 3c Dull Red tied to cover by indistinct "Syracuse N.Y." cds, to Newport, R.I. with their "Advertised One Cent" hs and "Jan 1" ds, fine.....Est.	75-100
986	#11, 3c Dull Red tied to cover by "Belleville Ill. Nov 15" cds, to St. Louis with their "Advertised Nov 28" ds, cover edges soiled, fine strike.....Est.	50-75
987	#11, 3c Dull Red tied to 1852 folded letter by "Brooklyn N-Y Nov 24" cds, to Waterville, Me with the "Adv.1" advertised hs, edges light discoloration.....Est.	50-75
988	#11, 3c Dull Red tied to cover by "Manitowoc Wis Nov 5" light cds, to Bangor, Me with their "Advertised 1" hs, stains.....Est.	50-75
989	#25, 3c Rose , trimmed perfs at left, tied to cover by "Paid 3" in circle cancel, matchng "Durham N.H." origin cds, addressed to Charlestown, Mass with their "Adv 1" advertised hs, fine.....Est.	75-100
990	#26, 3c Dull Red tied to cover by light cds, to Chicago, Ill. with their "Chicago Advertised Jul 14 1860" blue shield hs, cover reduced at right, fine strike.....Est.	75-100
991	#26a, 3c Dull Red tied to cover by "New York Sep 10 1861" pmk, to Philadelphia with their "Adv ^d 1ct" hs and "Dead Dec 5" bkst, cover edge and flap faults, fine usage.....Est.	75-100
992	#U9, 3c Red entire, "Autaugaville Ala Jun 11" cds, addressed to New Orleans with their "Adv 1" boxed advertised hs, very fine.....Est.	75-100



DEMONITIZATION

- 993 **Demonitization of 1857 Issue**, the mounted collection of 7 covers and an original P.O. circular that accompanied shipment of the 1861 issue stamps, covers incl. legal mixed issue franking from Green Bay, Wis., mixed issue 3c for forwarding, attempted illegal usage of 1c stamp and 4 post demonitization usages of 3c Red star die entires, faults, fine collection. Est.

250-300



- 994 **#26, 3c Dull Red**, uncanceled, on cc cover to Md., **Old Stamps Not Recognized** two line hs, matching "Philadelphia Pa Jan 10 1863" cds and "Due 3" hs, top edge restored, very fine usage. Est. 3,000-4,000
- 995 **#11, 3c Dull Red**, uncanceled on cover, "Cayuta N.Y. Jun 13" cds, pencil "old stamps not good, Return- for postage," original 1866 letter, not reposted, minor edge soiling, very late attempted usage. Est. 75-100
- 996 **#26, 3c Dull Red**, faulty, overlapped by 3c Rose (#65) tied by "Perry III" cds with ms "Jan 30" date, attempted illegal usage, cover small edge tear, fine. Est. 50-75
- ### DUE MARKINGS
- 997 **#U5, 3c Red** entire to New Orleans endorsed "Pr Darly" and "with one soda Fount" with "New Orleans La May 3 1860" cds and "Drop 1" due hs, cover edge stains, fine usage. Est. 75-100
- 998 **#10, 3c Orange Brown** tied to cover to Ohio by black grid cancel, blue "Buffalo N.Y. Jul 29" cds and black "Due 5 cts" fancy hs, cover ede wear and wrinkle through stamp. Est. 75-100
- 999 **#11, 3c Dull Red** tied by red crayon strokes on short paid cover to "Benecia Barracks, Cal.," black "Washington City D.C. Feb 5" cds and their "Due 5cts" hs corrected in crayon to "10" due as partial payment not recognised, fine. Est. 75-100
- 1000 **#11, 3c Dull Red** strip of three tied to cover to Mass. by indistinct "Michigan Bluff Cal Feb 2" cds, pencil "Due 1 ct" for 10c rate, cover repaired tear at left. Est. 75-100

1001	#11, 3c Dull Red tied to entire by "Paid" cancel, red "Boston Jun 8" cds and black "Due 5 cts" hs, very fine Est.	50-75
1002	#11, 3c Dull Red tied to 1852 folded letter by "Mobile Ala Jun 2" cds, "Due" hs and red "5" for penalty due on second rate, file folds and small stain Est.	25-50
1003	#26, 3c Dull Red with grid cancel on cover to Conn., matching "White Water Wis. Aug 24 1860" cds and "Due 3" hs for unpaid second rate, cover refolded and repaired, fine strikes Est.	25-50
1004	#U1, 3c Red entire to N.Y. with black grid cancel, blue "Buffalo N.Y. May 10" cds and matching "Due 5 cts" fancy hs, cover restored, illus. in Alexander Est.	50-75

FORWARDED

1005	#10, 3c Orange Brown tied to entire by blue "Nashville Te Sep 30" cds, forwarded with red hs, "Wheeling Va Oct 8" cds and "5" due hs, very fine Est.	150-200
1006	#11, 3c Dull Red tied to cover by partially clear "Belvidere N.J." cds, forwarded twice with cds and "Forwarded 3" handstamps of Saratoga Springs, N.Y. and Newark, N.J., ms total "6" due, fine . . . Est.	200-250
1007	#11, 3c Dull Red , cut in, tied to cover by "Saint Louis Mo. 3 Jun 1" cds, forwarded from Wheeling, Va with their hs, "June 7" cds and fancy "Paid 3" hs, ms charge box notation allowing prepayment, cover discoloration spot, very fine usage Est.	200-250
1008	#11, 3c Dull Red tied by red crayon strokes to embossed cover, red "Mount Pleasant O. Apr 30" origin cds, forwarded with black hs, "Cleveland O. May 5" cds and red "5" due hs, minor edge toning, fine. Est.	100-150
1009	#11, 3c Dull Red with blue grid cancel tied to cover, "Manchester N.H. Jul 19" cds, forwarded with "Belleville N.Y. Jul 23" cds, "5" due hs and ms "Ford," very fine Est.	50-75
1010	#26, 3c Rose , se, with ms cancel on cover, red "Stockbridge Ms Jun 27 1859" origin cds, forwarded with blue hs, "3" due hs and cds of "Yellow Springs O. Jul 1" cds, very fine Est.	150-200
1011	#26, 3c Dull Red tied to cover, "Elgin Ill. Jan 10 1859" cds, to Minnesota Lake, bluish "Hastings M.T. Jan 28 1858" cds, "Missent" and "Forwarded Due 3" handstamps over ms "Minnesota Lake Forwarded 3 cts" at top left, fine Est.	75-100
1012	#26, 3c Dull Red tied to cover by "New Haven Con Jun 4 1858" cds, forwarded with "Waterbury Ct. Jun 9" cds, hs and "3" due hs, cover repaired corner tear, illus. in Alexander, fine strikes Est.	50-75
1013	#26, 3c Dull Red tied to cover by "Washington D.C." cds, to Concord, N.H. with their "May 8 1860" cds, "Forwarded" hs and "Due 3" hs, fine Est.	50-75
1014	#26, 3c Dull Red tied to cover by "Dennis Mass" cds, to Cleveland, Ohio with their cds, "Forwarded" hs and "Due 3" hs, lightly soiled, fine strikes Est.	50-75
1015	#26, 3c Dull Red tied to cover by "Woonsocket R.I. Oct 1" cds, blue "Keene N.H. Oct 20 1857" cds, "Forwarded" hs and "3" rate hs, very fine Est.	50-75
1016	#U1, 3c Red entire , Nesbitt seal, with four diff. pmks., "Little Rock Ark Jan 17" origin cds, "Fort Washita Ark" Chickasaw Nation forwarding cds, "Waco Village Tex" cds and "San Antonio Tex 5" cds, various hs and ms due notations for "15" due in total, minor edge faults, very fine usage Est.	300-400



MISSENT

1017	#11, 3c Dull Red tied with Bloods Penny Post adhesive (#15L14) to cover by "Philadelphia Pa Mar 7" cds, "Bloods Depatch Mar 7 1857" ds, cover to Baltimore with their Missent South blue hs, small cover stain, very fine usage. Est.	250-300
1018	#11, 3c Dull Red pair with ms cancels on cover to Portland O.T., "Dummerston Vt Mar 20" double circle pmk, "Portland Conn Mar 22" cds, ms "Missent & Ford" and "Oregon Ter" spelled out at bottom, cover light stains and edge wear. Est.	100-150
1019	#11, 3c Dull Red tied to 1856 entire by "New York Jun 21" cds, to Troy, Penna. with "Troy N.Y. Jun 21" cds and their "Mis Sent" boxed hs, cover light stains, fine strike. Est.	50-75
1020	#11, 3c Dull Red tied to cover to Key Port, N.Y. by "New-York Dec 16" cds, "Missent" hs and "Savannah Geo Dec 10" pmk, fine. Est.	25-50
1021	#26, 3c Dull Red tied to cover to Durham, Conn by "New York Dec 1" cds, "New Haven Ct Mis-sent" circular hs, fine. Est.	200-250
1022	#U10, 3c Red entire with "Barnet Vt" pmk, to New York City with "Missent To Brooklyn N.Y." hs, cover crease at top and edges aged. Est.	75-100

HELD FOR POSTAGE

1023	#11, 3c Dull Red tied to cover to Boston by "New York Jun 18" cds, their "Held For Postage" hs and original "Jun 16" bkst, fine. Est.	75-100
1024	#11, 3c Dull Red tied over "Held For Postage" hs by "New York Aug 28 1857" cds, their "Aug 25" original bkst, slightly toned. Est.	50-75
1025	#26, 3c Dull Red , perf faults, tied to cover by "Hartford Ct Feb 24 1859" originally posted without stamp with their "Feb 19 1859" cds and "Held For Postage" hs, light soiling, fine strikes. Est.	50-75
1026	#26a, 3c Rose tied over attempted illegal usage of 3c Red entire cut out by "New York Aug 20 1860" cds, their "Held For Postage" hs and "Aug 14" original bkst, no flap, very fine usage. Est.	200-250

REGISTERED

1027	#11, 3c Dull Red tied to registered front only to Philadelphia, with their "R" hs in red, blue "Cincinnati O. Feb 28" origin cds, fine. Est.	100-150
1028	#11, 3c Dull Red tied by ms docket to registered cover to Virginia, red "Florence Ky Sep 1" cds, ms "Registered paid 5" at top, cover edge soiled, fine usage. Est.	100-150
1029	#25, 3c Dull Red , pair, right stamp faulty, tied to registered cover to Mass by "Bradford N.H. Feb 16" cds, ms "Registered No. 8" at top and hs "Paid 5" at bottom denoting registry fee paid in cash, cover light stain at right and corner tear, P.F. cert, the only reported example showing fee paid with hanstamps. . Est.	400-500

SHIP

1030	#10, 3c Orange Brown tied to embossed cover to Ohio by black grid cancel, part strike "New Orleans La Jan 26" red cds and "Ship 7" hs with "7" crossed out, another "Ship" hs to left, forwarded to Ky. without additional due, very fine. Est.	150-200
------	--	---------



1031	#11, 3c Dull Red , two copies tied to prepaid ship fee cover to Conn by black "Ship" handstamps, red "Boston Mass Jun 9" cds, 1c overpaid, signed Ashbrook, ex Baker.....Est.	250-300
1032	#11, 3c Dull Red with numeral "3" cancel on cover to Conn, "Ship 2" due hs and red "Boston Mass Jan 13" cds, same corres. as previous lot, light stains, fine strikes.....Est.	200-250
1033	#11, 3c Dull Red tied to cover to Boston by blue "Norfolk Va" cds, matching "Ship" hs and ms "Due 2," cover small edge stain, fine.....Est.	150-200
1034	#11, 3c Dull Red tied to 1854 entire to Maine by "New York Ship Oct 4" cds, file folds, fine.....Est.	100-150
1035	#26, 3c Rose tied to cover to Maine by part strike "Key West Fla Free Nov 10" cds, their "Ship" hs in blue, fee probably waived from Naval vessel, cover reduced slightly and light edge soiling, fine usage. .Est.	200-250
1036	#11, 3c Dull Red , slightly faded, tied by black grid cancel to 1856 entire to Texas, matching "too late" boxed hs and red "New Orleans La Jan 7" cds, fine.....Est.	250-300

USAGES ABROAD

1037	Indianapolis Ind Paid Jun 6 cds, "Paid" hs and ms "24" rate on cover to England , red "3" credit hs, "America Liverpool Paid" arrival pmk, forwarded with 1d Red tied by Liverpool spoon duplex, green Holyhead arrival bkst, original letter, soiled.Est.	150-200
1038	#7, 1c Blue , pos 65R1 ^c , big shift, tied with three copies 3c Brownish Carmine (#11) to mourning cover to Canada by blue "Philadelphia Pa Mar 29" pmks, red "U. States" scroll hs, blue "Ud States" scroll hs, 1852 Montreal arrival bkst, ms docketing ties stamps at left, fine usage.....Est.	100-150
1039	#9, 1c Blue , vertical pair tied to 3c Red entire to Italy by "Terre Haute Ind Jun 16" pmks, Law corres. to "U.S.S. Constellation," black "New York 3 Jun 24" debit cds, black 1857 French entry cds, "Via De Nizza" hs and various bkst, ms due, cover fold at top, fine usage.....Est.	200-250
1040	#9, 1c Blue tied to circular rate entire to England by "Charleston S.C. Paid Sep 27" cds, greenish "Liverpool Oct 3 1856" arrival and "2" (d) due hs, fine.....Est.	150-200
1041	#10, 3c Orange Brown , horiz. pair tied with 1c Blue (#7) horiz. pair and 12c Black (#17) to 1851 entire, per Humboldt, to France by black grid cancels, red "New York Oct 18" pmk, red "Outre-Mer La Havre Nov 1" French entry cds and ms "12" (d) due, correct 20c direct rate to France with examples of all three values available for postage at the time, very fine usage.....Est.	2,500-3,000
1042	#10, 3c Orange Brown , strip of six, pos 25-30L5 ^c , tied with two copies 1c Blue (#7, faulty) to double rate cover to Canada by square grid cancels of New York, red "U. States" scroll hs, "Oct 18 1851" arrival bkst, cover refolded at foot, address crossed through and restored, very fine usage.....Est.	300-400
1043	#10, 3c Orange Brown , pair tied to front only to Bremen by black grid cancels, "Baltimore Md Sep 4" cds, red "Too Late" hs and black "20" rate hs, faults.....Est.	150-200
1044	#11, 3c Dull Red tied to folded letter to Mexico by "New York Feb 21" cds, "Vera Cruz Marzo 20 53" arrival cds, correct 3c overland rate via Texas, very fine.....Est.	750-1,000
1045	#11, 3c Dull Red pair tied with 1c Blue (#9) to 3c Red entire to Victoria, Australia by "Greensburgh Ind Mar 8" cds, 10c rate to California and by private ship to Australia with crowned "Ship Letter Melbourne Aug 19 1856" red bkst, forwarded with "Kingower" bkst and ms due, cover edge soiled, very fine usage.....Est.	750-1,000



1046	#11, 3c Dull Red used with pair 10c Green (#14, cut in) and 1c Blue (#9, cut in) on cover to England , ms "Kirks Mills Pa June 10" pmk, red 1857 London Paid transit, forwarded with 1d Red tied by "Liverpool 27 Ju 1857" spoon cancel, arrival bkst, cover repaired edge faults, original letter, fine usage. Est.	300-400
1047	#11, 3c Dull Red , two copies, cut in, tied with 12c Black (#17) to 3c Red entire to France , 1c overpay, ms cancels, red "Newberry C.H. S.C. Jan 29" cds, red "New York Am Pkt Feb 7" exchange cds, red 1857 French entry cds and ms "12" (d) due, no flap, edges restored, fine usage. Est.	250-300
1048	#11, 3c Dull Red , faults, tied to short paid cover to Spain , ms "Browns Corner" (Me) pmk, red "New York Br Pkt" cds, 1855 French entry and transit cds, forwarded back to Boston with blue bkst, French transit and black "New York Ship 5 cts Jul 23" cds, large portion of reverse torn away, edge worn, fine usage. Est.	200-250
1049	#11, 3c Dull Red strip of three tied with 1c Blue (#9) to cover to Cuba by "New York Jul 2" pmks, part strike red cds, blue "1" due hs and matching 1855 "Habana" transit bkst, fine. Est.	200-250
1050	#11, 3c Dull Red tied with two copies 1c Blue (#9) to folded letter to France , black grid cancel, red "Providence R.I. Jul 31" cds and "Paid" hs, 1855 French entry cds and "13" (d) due hs, black "Boston Br. Pkt Aug 1" bkst, fine. Est.	150-200
1051	#11, 3c Dull Red with blue ms cancel on cover to France , matching "Parks Bar Cal May 3d 1856" pmk and "paid 26c" rate, red "New York May 31" cds, red French entry cds, black bkst and "6" (d) due hs, cover edge worn, crease and evenly aged, very fine usage. Est.	150-200
1052	#11, 3c Dull Red , strip of three, pos 2-4L2 ¹ , tied with 1c Blue (#9) to cover "Via Cape Vincent" to Canada by blue grid cancel, "Batavia N.Y. Mar 10" cds, red "U. States" exchange hs, 1855 arrival bkst, fine. Est.	100-150
1053	#11, 3c Dull Red tied to short paid cover to Canada by "Paid" cancel, "Boston 10 cts Feb 10" due cds, "Ogdensburgh N.Y. 10" exchange office due cds and "6d" hs, 1857 arrival bkst, fine. Est.	100-150
1054	#11, 3c Dull Red tied to 1853 folded letter to Mobile, Ala by "Bath Me Apr 2" cds, forwarded to France with red French entry cds, arrival bkst and ms "6" (d) due, very fine. Est.	100-150
1055	#11, 3c Dull Red , two copies, tied to cover to France , 1c overpay of open mail rate, by blue "Charleston S.C. Paid Aug 26" cds, 1852 British transit bkst, red French entry cds and "13" (d) due hs, ms "port 1f 30c" at top, light seal stain. Est.	75-100
1056	#11, 3c Dull Red tied to cover to England by red numeral "3" credit hs, ms "Sandover S.C. Sept 25" origin pmk and ms "Paid 24" rate, red "America Liverpool Paid Oc 14 1855" arrival cds, cover refolded and faulty. Est.	75-100
1057	#12, 5c Red Brown , full even margins, scissors cut at bottom left, tied to 1857 folded letter to France by "New Orleans La Apr 6" cds, short paid 15c rate which went into effect April 1, 1857 with ms "15" at right, black "New York 3" debit cds and "8" (d) due hs, 1857 arrival bkst, file fold away from adhesive, fine. Est.	1,000-1,250
1058	#14, 10c Green , full margins, used with pair 10c Green (#15, cut in at left) on tissue paper cover to Germany , tied by red "New Haven Con Feb 8 1856" pmk, red "N. York Am Pkt Paid 7 Feb 9" credit cds, boxed "Aachen Franco" hs, arrival bkst, minor edge faults, original letter. Est.	400-500
1059	#22, 1c Blue , Type IIIa, perfs trimmed on 3 sides, pen tied in combination with strip of three 3c Rose (#25) to cover to New Grenada , "Warrenton Va Nov 18" cds, addressed to U.S.S. Wabash, 1857 docketing at left, small edge stain, fine usage. Est.	150-200



1060	#24, 1c Blue , Type Va, pos. 61-62R5, horiz. pair tied to 1858 printed circular to France by "New Orleans La Oct 18" cds, red French entry cds and red "15c" due, light creases, illus. in Ashbrook.....Est.	250-300
1061	#24, 1c Blue , Type Va, pos. 63-64R5, scissors cut, on 1858 folded circular from New Orleans to Austria , red "Per England und Aachen, Seebrief" bkst and arrival bkst, ms and crayon credits, fine usage....Est.	200-250
1062	#24, 1c Blue , sheet margin copy tied to unsealed circular rate cover to Canada by "New York Aug 20" cds, black "1" (d) due hs, faint arrival bkst, very fine.....Est.	150-200
1063	#25, 3c Orange Brown , pair, left stamp, corner torn away before use, tied with 1c Blue (#9) to 3c Red entire to New Grenada by "Princeton N.J. Oct 25" pmks, addressed to Surveying Expedition, cover reduced slightly at left, fine combination.....Est.	400-500
1064	#25, 3c Dull Red tied to short paid cover to Canada by "New York 10 cts Feb 22 1859" due cds, black "United States" hs, 1859 transit and arrival bksts, fine.....Est.	100-150
1065	#26, 3c Dull Red tied to short paid folded letter to Hamburg by "Charleston S.C. Dec 26 1857" cds, "30" in circle rate hs, "23" debit hs and "Boston Br. Pkt Dec 30" exchange office bkst, red "Aachen" transit bkst, crayon credit and arrival bkst, fine.....Est.	300-400
1066	#26, 3c Dull Red , block of four, bottom left stamp perfs cut away, used with single with red grid cancels on 15c rate cover to Hannover , red "N. York Hamb Pkt Paid 10 Dec 15" credit cds, oval "Hamburg" 1861 transit bkst and "Polle" arrival cds, no flap, edge wear, very fine usage.....Est.	250-300
1067	#26, 3c Dull Red strip of three and single tied to 2c overpaid folded letter to Mexico by "Charleston S.C. Feb 15 1860" pmks, ms "Forwarded by J.T. Pickett, Vera Cruz April 13" forwarders endorsement on reverse, very fine.....Est.	250-300
1068	#26, 3c Dull Red , two copies tied with 1c Blue, type II (#20) to cover to New Brunswick , "Philadelphia Pa Dec 15" cds on ad label at left, red "U. States" arc hs, 1857 arrival bkst, fine.....Est.	250-300
1069	#26, 3c Dull Red single tied to front and two strips of three with ms cancels on reverse of cover to Panama , "Elwood Kan Sep 19" territorial cds, addressed to Commander British Contract Packet Bolivia, 1c overpay of double 10c rate, cover opened out for display, faults, fine usage.....Est.	250-300
1070	#26, 3c Dull Red tied with 10c Green (#35) and two copies 1c Blue (#24) to cover to France by red "Boston Paid 12 Dec 6" credit cds and part strikes "Boston Br Pkt" black cds, 1859 French entry cds, cover edge tear and minor wrinkles.....Est.	200-250
1071	#26, 3c Dull Red , two copies tied to cover to Newfoundland by "Paid" cancel of Boston, 1c overpaid, black "Boston Br. Pkt Feb 10" bkst, "St. Johns" bkst, "Harbor Grace Feb 19 1858" arrival cds and ms "3" (d) due, cover very faulty at foot and edges, fine usage.....Est.	200-250
1072	#26, 3c Dull Red tied to short paid cover to Switzerland by blue "Bethlehem Pa Mar 5" cds, ms "35" rate, black "New York 24 Mar 6" debit cds, 1858 French entry cds, red ms "115" due, several transit and an arrival bkst, ex Haas, very fine.....Est.	200-250
1073	#26, 3c Dull Red tied with 12c Black (#36, se) to cover to France by "Paid"cancel, red "Boston Paid 12 Feb 9" credit cds, 1859 French entry cds, very fine.....Est.	150-200
1074	#34 + 32, 10c Green , mixed type pair tied with 1c Blue (#24) and 3c Dull Red (#26) to cover to Scotland by "Tiffin Ohio Jan 5 1859" pmks, red "3" credit hs, 1859 arrival bkst, very fine.....Est.	1,250-1,500
1075	#35, 10c Green , se, tied to cover to Cuba by "Freetown Mass Feb 20" cds, red "New York Paid" cds and oval "NA1" hs, no flap, fine.....Est.	100-150

- 1076 **#26, 3c Dull Red**, two copies tied to cover to **Italy**, Law corres. to "U.S.S. Constellation," ms "Zanesville O. Jan 26 58" pmk and "Paid 5," short paid 21c rate, black "New York 3 Feb 3" debit cds, 1858 French entry cds, bkst and ms due, cover faults and soiled at right. Est. 100-150
- 1077 **#26, 3c Dull Red** tied to cover, "New London Conn Feb 9" mostly clear origin cds, to New York and forwarded to **England** with black "N. York Am Pkt 21 Mar 10" debit cds, 1858 arrival bkst and ms "1/-" due, soiled. Est. 100-150
- 1078 **#36, 12c Black**, faulty, tied with 3c Rose (#65) to Angell correspondence patriotic cover to Austria by Boston "Paid" cancel, correct 15c rate, part strike "Oct 25" credit cds, blue "America uber Bremen Franco" hs, arrival bkst, legal concurrent usage of **mixed issues**, fine usage. Est. 2,000-2,500
- 1079 **#72, 90c Blue** used with vertical pair 3c Rose (#65) tied to long, quadruple rate cover to **Scotland**, "Rochester N.Y. Feb 1" cds, red "N. York Am Pkt Paid Feb 2" cds and magenta "12" credit, faint 1867 Liverpool transit cds, cover restored edge faults at top left, P.F. cert, ex consul Klep. Est. 7,500-10,000
- 1080 **#76, 5c Brown**, pair tied to Saint Louis University illustrated cover to **Canada**, "St. Louis Mo Sep 30" cds, arrival bkst, cover repaired edge tears. Est. 150-200
- 1081 **#120, 24c Green and Violet** tied with 6c Ultramarine (#115) to double rate cover to **Switzerland**, "Nashville Tenn Nov 27" origin cds, red "New York Paid All Via Eng. & Ost. Nov 30" transit cds, 1869 arrival bkst, cover restored at bottom, P.F. cert, fine usage. Est. 7,500-10,000



- 1082 **#121, 30c Blue and Carmine** tied to double rate entire to **France** by pinwheel cancel, red "New York Paid 24 Aug 18" credit cds, red "30 Aout 69" French entry cds, arrival bkst, signed Ashbrook, very fine. . . Est. 10,000-15,000
- 1083 **#U1, 3c Red** entire, with seal, used to **Hannover**, "Nevada City Cal 3 Paid May 29" cds and ms "26c paid" for British service rate from California, red "New York Am Packet" cds, "U.S. Pkt" hs, 1855 British transit bkst, red "Seebrief Per England und Aachen" double circle bkst, blue ms and red crayon accounting, cover edge tears and edge wear, very fine usage. Est. 150-200
- 1084 **#U9, 3c Red** entire used to **England**, ms "Prevost La Aug 23/58" pmk and ms "Paid 21 cts" to make up 24c rate, red "3" credit hs and 1858 London Paid arrival cds, cover light edge soiling. Est. 150-200



- 1085 #U9, 3c Red entire used in 1855 to Prussia, red "Albany N.Y. Jan 9" cds, "Paid" hs and pencil "30" rate, red "New York Am Pkt 7 Paid Jan 13" credit cds, "Franco" hs, red "Aachen" bkst, part flap, edge worn Est. 75-100
- 1086 #U10, 3c Red entire to Ireland, double rate with partial payment ignored, blue "Baltimore Md Apr 7" cds, black "New York Am Pkt 42 Apr 8" debit cds and ms "48" rate, olive "American Mail Ap 25 1859" entry pmk, less than 10 recorded examples, transit bkst, and ms "2/-" due, cover edge worn Est. 300-400
- 1087 #U10, 3c Red entire used in 1858 to Oldenburg, ms "Frelsburg Texas Novbr.21/58" pmk and "Paid Money 27c" for 30c total rate, red "N. York Am Pkt 7 Paid" credit cds, boxed "Aachen Franco" red ds, blue arrival bkst, fine Est. 200-250
- 1088 #U10, 3c Red entire used to France, "Dixon Ill. Jan 15" cds, "Paid" hs and ms "21" rate, red "New-York Am Pkt Jan 24" cds, three month period usage with red British transit bkst, "GB 40c" accountancy hs, 1857 arrival bkst and "4" (d) due hs, cover edge stains, no flap Est. 100-150
- 1089 #U10, 3c Red entire used to Germany, blue "Baltimore Md Dec 14 1857" cds and "30" rate hs, black "23" debit hs and Boston exchange bkst, red "Aachen" transit bkst, blue ms due, cover edge wear Est. 75-100

USAGES FROM ABROAD



- 1090 #11, 3c Dull Red tied to 1856 folded letter from Papal States to Cahaba, Alabama, combination with Papal States 7 baj. Black on Blue (#8) tied with single 5 baj Black on Rose (#6, cut in) and 50 baj Blue (#10, full margins, corner faults) with "Roma 2 Dec 56" pmks, red French transit cds, boxed "PD" hs, black "N. York Br Pkt 5 Dec 28" debit cds, usage from an American abroad trying to prepay domestic postage, cover age stains, signed Ashbrook, a spectacular combination Est. 15,000-20,000
- 1091 #11, 3c Dull Red tied to 1857 folded letter by blue "Petersburg Va Sep 1" cds used for forwarding, original usage from England with black pmk, "Br. Packet Boston 24 Aug 27" due cds, lightly cleaned, very fine usage Est. 200-250
- 1092 #11, 3c Dull Red, vertical pair, tears, tied to 1856 folded letter from England pr "Star of the West" to New York by "Paid" cancels, red "Boston Mass Nov 17" cds, heavy file folds Est. 50-75
- 1093 New York Am Pkt Sep 23 black cds and "65" due hs on April, 1853 folded letter from Cape Palmas, West Africa to N.Y., letter of John Payne, the Episcopal Bishop, blue Liverpool bkst, red Plymouth bkst and "Art-2" hs, 3c Dull Red (#11) with blue cancel not original to cover Est. 100-150
- 1094 #U9/10, 3c Red entires, group of 5 used from Abroad to the U.S., incl. usages from Holland, Belgium, Madiera and England, faults Est. 200-250



1095	#U9, 3c Red entire used from England with three copies 4d Rose, single 2d Blue and 1d Red tied by "Cardiff Aug 24 60" pmks, 29c rate, red "San Francisco Cal Paid Oct 6 1860" arrival cds, cover very faulty, fine usage.Est.	75-100
1096	#U10, 3c Red entire used from Peru to Clinton, Louisiana, blue "Callao Agu 10 56" cds, entered the mails as steamship 10c rate with "New Orleans La Sep 15" cds and pencil "Due 7", cover crease and edge tear, fine usage.Est.	300-400

PROPAGANDA COVERS

1097	Anti-Slavery propaganda, engraved cover by Valentine, red "West Moreland N.H. Mar 12" cds, adhesive missing, no flap, fine design.Est.	150-200
1098	#U1, 3c Red entire with "No Slave-cursed Soil" label affixed at left, probably original to cover, "Jamaica Plain Ms Dec 2" cds, reduced slightly, fine.Est.	75-100
1099	#11, 3c Dull Red tied to entire to Canton, Mo. by "St. Joseph Mo Jan 15" cds, original 1856 printed enclosure of the Buchanan Pro-Slavery Aid Society , exceptional circular mentions "We feel that an organized effort on the part of abolitionists to abolitonize Kansas requires . . . effort on the part of those interested in slave property to protect their rights," address leaf soiled, very fine circular.Est.	200-250
1100	Cheap Postage all over design propaganda cover by Bates with steamer and train vignettes, 3c Dull Red (#11) tied by "Phi & Baltimore R.R. Jun 8" cds, cover minor edge faults, very fine design and usage.Est.	1,500-2,000
1101	Postal Reform all over design cover, matching lettersheet used in 1856, cover stamp missing and edges very faulty, very fine sheet and design.Est.	300-400
1102	Hudson O. Jul 22 blue cds and ms "5" rate on cover with Rowland Hill embossed portrait on flap, possibly related to the campaign for reduced postal rates, flap cut and folded to show seal, ex Turner. .Est.	100-150
1103	#11, 3c Dull Red tied to cover, with "Pre Pay Your Postage" albino embossed seal on flap, by "Providence R.I." pmk, cover corner faults.Est.	50-75
1104	#11, 3c Dull Red tied to Peace propaganda, lithographed cover by "Milford Ms Sep 14" cds, "Taunton" arrival cds to left, light tone spots, very fine design.Est.	400-500
1105	#11, 3c Dull Red with ms cancel on Peace propaganda, lithographed cover with Valentine imprint, ms "Brownhelm O. Feb 6 54" pmk, minor edge toning, very fine design.Est.	300-400
1106	#26, 3c Dull Red on Religious Tract cover, red "New Haven Conn Oct 6 1860" cds, very fine.Est.	75-100
1107	#11, 3c Dull Red tied to Maine Liquor Law, Temperance cover by rimless "Lowell Mass" cds, fine. . .Est.	200-250
1108	Steamship 20 hs of New York on Temperance cover with Brown Thurston flap imprint, minor toning, fine.Est.	200-250
1109	#26, 3c Rose tied to "National Temperance Envelope" by blue "York Pa Oct 4 1858" pmk, very fine.Est.	150-200
1110	Rogersville N.Y. July 8 cds and "Paid 3" on Temperance cover of Wm. Hale, edge faults.Est.	100-150
1111	Williston Vt. cds and "Paid 3" rate hs on Temperance cover of Spear, minor faults, about fine.Est.	100-150

1112	#11, 3c Dull Red tied to Wm. Hale design, Temperance illustrated cover by blue "Mechanictown Md Sept" cds, very fine.....Est.	250-300
1113	#11 3c Dull Red , faulty, tied to Temperance illustrated cover, with Jewett imprint, by partially clear "Elmira N.Y." cds, cover edges restored.....Est.	150-200
1114	#11 3c Dull Red tied to Temperance cover, Jewett imprint, by blue "Cincinnati O Aug 6" cds, 1852 docket, age toned.....Est.	100-150
1115	#26, 3c Dull Red tied to Temperance cover, Hale imprint, by "Lockport N.Y." cds, design rub at center.....Est.	100-150
1116	#26, 3c Dull Red pair tied to Protectionist slogan cover, all over reverse, illus. ad for Globe Mills, by "Philadelphia Pa" cds, long ms 1857 docket at left, edge faults.....Est.	75-100
1117	#65, 3c Rose tied to American Free Trade League, all over front and reverse propaganda cover by "New York" duplex pmk, cover edge crease and edge tear.....Est.	75-100
1118	#26, 3c Dull Red tied to all over design "Westward The Star Of Empire Takes Its Way" illustrated cover by "Saint Louis Mo May 18 1860" pmk, very fine.....Est.	400-500
1119	#26, 3c Dull Red , faulty, tied to all over illustrated, lithographed cover with Valentine imprint by "New York" cds, cover piece added in at top and design pencilled in.....Est.	250-300
1120	Industry Of All Nations exhibition hall illus. cover with 3c Dull Red (#11) tied by "New York Apr 21" cds, very fine.....Est.	400-500

CAMPAIGN COVERS

1121	William Henry Harrison , engraved campaign lettersheet with portrait and log cabin, not used postally, small fold tear away from design.....Est.	150-200
1122	William Henry Harrison , campaign lettersheet with portrait and log cabin view, imprint of H. Sewell, Louisville, used in 1840 with blue "Louisville Aug 6" cds and ms "25" rate, very fine.....Est.	250-300
1123	William Henry Harrison portrait and log cabin illustrated campaign lettersheet by "Allen & Co," 1840 letter, "Keene N.H. Dec 31" cds and ms "10" rate, address panel slightly soiled, fine sheet.....Est.	200-250
1124	William Henry Harrison lithographed campaign sheet with portrait and cabin, orange "Exeter N.H. Jul 16" cds, "Paid" hs and ms "6" rate, 1840 usage, very fine.....Est.	200-250
1125	(Martin Van Buren) , anti Harrison, lithographed letter sheet used from Baltimore, sheet pokes fun at Harrison campaign symbols, red "Baltimore Md Oct 25" cds and ms "10" rate, very fine.....Est.	250-300
1126	Henry Clay portrait illustrated, lithographed lettersheet used in 1844, red "Boston Mass Jun 8" cds and ms "f," letter to M.C. inviting participation in Clay Club's dinner, very fine.....Est.	250-300
1127	Henry Clay And Frelinghuysen dual portrait illustrated campaign letter sheet, Narine & Co. imprint, blue "Elmira N.Y. Sep 26" cds and ms "Free," 1844 letter, file folds, very fine sheet.....Est.	200-250
1128	Franklin Pierce and William King red, embossed campaign corner card cover to Providence, R.I., "San Francisco Cal Apr 1" cds and "10" rate hs, 1852 Presidential campaign, cover edge worn, very fine usage.....Est.	500-750

1127



1121



1124

1122



1123

1126



1128

1125



1113



1112



1114

If you love your Country,
If you desire always to get good Wages,
Use only the Product of America.

1116



1115

The League holds that men should leave the right to exercise their industry, to those of its fruits in any market which to them shall seem best, and with the proceeds to be distributed wherever they please, subject to no other limitations than the necessities of the demand.

1117



1120



1119



1118

1129	Winfield Scott , 1852 Presidential campaign cover with protrait design, "Lyons N.Y. Aug 16" cds and "V" in circle due hs, cover repaired tear at bottom right corner, very fine usage. Est.	300-400
1130	Millard Fillmore portrait design campaign cover, 3c Dull Red (#11) tied by "Philadelphia Pa Sep 23" cds, Blood's Despatch "Sep 23 1856" ds to left for carriage to the mails, cover corner stain, fine. Est.	300-400
1131	Buchanan and Breckinridge caricature anti-Buchanan campaign cover portraying him as a villain and Breckinridge as a buffoon, 3c Dull Red (#11) tied by indistinct Mass. pmk, cover reduced irregularly at right, fine design. Est.	200-250
1132	Buchanan portrait campaign cover, 3c Dull Red (#11) tied by "Chicago Ill. Sep 22 1856" cds, fine. . . . Est.	200-250
1133	Buchanan , portrait design, yellow campaign cover, 3c Dull Red (#11, cut in) tied by "South Weare N.H. Sept 29" double circle pmk, reduced at left into design. Est.	75-100
1134	Buchanan portrait design cover, 3c Rose (#65) tied by "Bristol N.H. Dec 18" cds, late usage of campaign cover, pencil cross marks through design have been erased, fine. Est.	100-150
1135	James Buchanan, Judas portrait and verse patriotic design, front only, used to Philadelphia, 3c Rose (#65) tied with 1c Blue (#63) by "Shelburn Falls Mass Nov 30" pmks, improper attempt to pre-pay carrier delivery fee, stamps hinged in place, repaired faults, very fine design. Est.	100-150
1136	(Capt John C. Fremont) , cover addressed to Fremont, "Comdg. Explg. Expedition, Saint Louis, Missouri" and franked by Col. John James Abert from the Bureau of Topographical Engineers, partially clear "Washington City D.C. May 23" cds (1845) and "Free" hs, sent just prior to Fremont's third and decide exploring expedition to the West, cover edge wear, part flap. Est.	250-300
1137	John Fremont , lithographed portrait campaign cover used from England to Utica, N.Y., blue "Rochester No 20 1856" origin cds, black "Boston Br Pkt 24" due cds and "19 cents" debit hs, aged, very fine usage. Est.	400-500
1138	John Fremont campaign cover with portrait and Indian fighting views, 3c Dull Red (#26) with "Paid" cancel, "East Lebanon Me Aug 22" cds, cover minor edge faults, very fine design. Est.	300-400
1139	John C. Fremont portrait campaign cover, 3c Dull Red (#11) with ms cancel, matching "Council City June 2/57" Kansas territorial pmk, very fine. Est.	250-300
1140	Fremont , portrait design campaign cover, 3c Dull Red (#11) tied by numeral "3" cancel, "Stowe Vt. Mar 9" pmk applied over portrait, very fine. Est.	200-250
1141	Fremont , portrait design campaign cover on yellow, 3c Dull Red (#11) tied, "Haverhill Mass Oct 24" cds, fine. Est.	150-200
1142	Fremont , portrait design, lithographed campaign cover with "Putnam Brothers" imprint, 3c Dull Red (#11) with ms cancel, ms "Belmont Ms. Oct 13" pmk, very fine. Est.	150-200
1143	John Fremont lithographed cover by Clark, 3c Dull Red (#11) tied, "New London Ct 3 Paid Sep 12" cds, cover restored at bottom left. Est.	150-200
1144	Fremont , portrait design, lithographed campaign cover on yellow, "Putnam Brothers" imprint, 3c Dull Red (#11) with ms cancel, bluish "Princeton Ms Nov 6" cds, light bends, fine. Est.	150-200
1145	Fremont , portrait design, lithographed campaign cover on yellow, "Putnam Brothers" imprint, 3c Dull Red (#11) tied, "Derry N.H." cds, cover stains at left. Est.	100-150



1146	Fremont dual portrait campaign cover, 3c Dull Red (#11) with grid cancel, orange red "Hinsdale NH Nov 13" cds, very fine.....Est.	150-200
1147	John Fremont portrait campaign cover with wife "Jessie" to left, 3c Dull Red (#11) tied by "Richmond Vt Nov" cds, cover slightly edge soiled and light edge creases, fine design.....Est.	200-250
1148	(John Fremont) campaign cover with portrait of "Our Jessie" at left, 3c Dull Red (#11) with ms cancel, faint "West Randolph Mass Oct 18" blue cds, campaign adhesive, possibly not original to cover, at left, soiled.....Est.	150-200
1149	Maj. Gen. John C. Fremont portrait design cover in blue gray, 1864 campaign 3c Rose (#65) tied by "Morrison Ill. May 30 64" pmk, Reagles & Co. imprint on flap, cover reduced at right, fine design...Est.	200-250
1150	Major General John Fremont , portrait design cover rin lavender with "The People's Next President" at top, 1864 campaign, 3c Rose (#65) tied by "New York" pmk, cover repaired tear at left and aged slightly at foot, very fine design.....Est.	250-300
1151	Fremont dual portrait campaign and patriotic cover with "Whittemore" imprint, 1864 campaign, 3c Rose (#65, faulty) with boxed "Paid" cancel, red "Boston Mass Apr 15" cds, cover faults incl. scotch tape repair, fine design.....Est.	75-100
1152	S.A. Douglas portrait campaign cover, 3c Dull Red (#26) tied by indistinct "Marion Ohio Aug 16" pmks, forwarded with another copy and ms "Dudley O. Aug 21" pmk, 1860 docket, cover corners worn at left.....Est.	300-400
1153	Douglas , the cabinet maker, all over design cover by Shupe, used to P.O. Dept with ms "Official Business" at top, "Homer Ohio Dec 26" cds, rebacked front, scotch tape stain at top right, very fine design.....Est.	150-200
1154	Step. A. Douglas portrait with patriotic surround design cover, 3c Dull Red (#26) with ms cancel, "Gallupville N.Y. Nov 19" pmk, cover reduced into design at left and edge faults.....Est.	100-150
1155	S.A. Douglas , portrait and signature design campaign cover, 3c Dull Red (#26) with grid cancel, "Manchester N.H. Sep 18 1860" pmk, cover reduced at right, fine design.....Est.	100-150
1156	Douglas and Johnson , dual portrait design campaign cover, unused cover with "Free Miles Taylor, M.C." frank of the Chairman of the National Comm., cover piece missing at top left.....Est.	25-50
1157	S.A. Douglas portrait and verse mourning cover, 3c Dull Red (#26) with grid cancel, "Machias Me Jun 27" cds, used the same month he died, cover small age spot, fine.....Est.	300-400
1158	J.C. Breckinridge and Joseph Lane campaign cover with portrait and quote, 3c Dull Red (#26) tied, "Houston Tex Aug 29 1860" cds, cover reduced slightly at left and minor discoloration, fine design...Est.	400-500
1159	Breckinridge & Lane all over front and reverse campaign and patriotic cover in red, blue and yellow, 3c Dull Red (#26) tied by "Fulton Mo" cds, cover worn, faulty and stain partially removed.....Est.	300-400
1160	J.C. Breckinridge portrait design campaign cover, 3c Dull Red (#26) tied, red "Boston Ms Nov 26 1860" pmk, fine.....Est.	200-250
1161	J.C. Breckinridge blue portrait cover with red "Traitor" overprint, 3c Rose (#65, se) tied, "Allentown Pa" cds, very fine.....Est.	250-300
1162	Bell and Everett dual portrait, lithographed campaign cover by Carpenter & Allen with 3c Dull Red (#26), "Salem Ms Dec 27 1860" pmk, ex Judd, fine.....Est.	250-300



1163	John Bell and Edw. Everett campaign cover by Raynor, carried out of the mails, cover repaired tear at right, fine design.....Est.	75-100
1164	Jno. Bell. , portrait design cover with "Traitor" overprint, 3c Rose (#65) tied by blurred Pa. pmk, cover reduced at right and stains.....Est.	100-150
1165	Abraham Lincoln and Hannibal Hamlin blue embossed, portrait campaign cover by W. Eaves, 3c Dull Red (#26) tied, partially readable "Southold N.Y. Oct 9" cds, addressed to Lincoln at Springfield, Ill. and endorsed "needs no answer" at right, corner cut away at bottom right, illustrated in Milgram, very fine design.....Est.	750-1,000
1166	Lincoln , beardless portrait design with flags and banner surround, three copies 1c blue (#24, one with part imprint, plate 9) tied by "Oswego N.Y. Sep 15 1860" pmk, cover reduced slightly at right, edge soiling, very fine design.....Est.	400-500
1167	Abraham Lincoln beardless portrait campaign cover, 3c Dull Red (#26) tied by "Saint Louis Mo Aug 5 1860" cds, fine.....Est.	400-500
1168	Abraham Lincoln beardless portrait campaign cover, 3c Dull Red (#26) at right, "Cleveland O. Oct 19" cds cancelling portrait, cover edges aged and ink smears, fine usage.....Est.	300-400
1169	Lincoln , portrait and all over railsplitter design cover with "Baker" imprint, 3c Dull Red (#26) tied by part strike "Fairfield Vt" pmk, cover reduced slightly, fine.....Est.	300-400
1170	Honest Old Abe , beardless portrait design cover with "M.H. Allardt" imprint, 3c Dull Red (#26) tied by "Welshfield O. Nov 30" pmk, cover creases and repaired edge nicks.....Est.	250-300
1171	Lincoln & Hamlin lithographed, dual portrait campaign cover used with 3c Dull Red (#26), faint "West Killingley Ct Nov 17" pmk, cover reduced slightly, aged and repaired tear, very fine design.....Est.	250-300
1172	Lincoln and Hamlin , lithographed, dual portrait design cover with "Carpenter & Allen" imprint, 3c Dull Red (#26) with ms cancel, green "Whitefield N.H. Sep 21" pmk, cover reduced at right and edge wornEst.	250-300
1173	Lincoln and Hamlin , lithographed, dual portrait design cover with "Carpenter & Allen" imprint, 3c Dull Red (#26) tied, "Haverhill Ms Oct 1 1860" pmk, cover repaired nicks at top, bleach spot and no flap, ex Knapp.....Est.	200-250
1174	Abraham Linclon(sp) For President embellishment, in sender's hand, at top of ad cover with 3c Dull Red (#26) tied by blue "Manchester Vt. Jul 9 1860" cds, reduced slightly at left, fine.....Est.	200-250
1175	Abraham Lincoln and Hannibal Hamlin albino embossed campaign cover, imprints on flap and front, 3c Dull Red (#26, se) tied, "Alfred Centre N.Y. Feb 28" cds, flap fault.....Est.	100-150
1176	Lincoln and Johnson , dual portrait campaign cover in colors with 3c Rose (#65, crease) tied by "Waterbury Conn Sep 15 '64" duplex, cover opened on 3 sides, light creases, ex Walcott.....Est.	150-200
1177	Lincoln , Star Of The North, or The Comet Of 1861, patriotic design cover by Upham, 3c Rose (#65, faulty) tied by indistinct "Poolesville Md Oct 25" pmk, reduced irregularly at left, edge faults.....Est.	250-300
1178	Lincoln , portrait and black border mourning design cover, 3c Rose (#65) tied by "New Berne N.C. May 31" pmk, cover corner fault and soiled.....Est.	250-300
1179	(Andrew Johnson) , Impeachment, the New and Popular Game For the Holidays of 1867-68, imprint cover used with 2c Black (#73), faint "Boston Mass Oct 28" pmk, accompanied by ticket for the Impeachment, very fine.....Est.	500-750



1180	Gen. U.S. Grant purple campaign design cover with portrait and patriotic surround, 3c Rose (#65, gum stains) with blue grid cancel, part strike "Hinsdale N.H. Aug 7" pmk, all over reverse price list for campaign items sold by Hunter & Co., cover repaired edge faults, very fine design.....Est.	250-300
1181	Grant and Colfax , dual portrait design cover, 3c Red Grill (#94) tied, faint "Sheffield Vt" pmk, adhesive affixed slightly over edge, fine.....Est.	200-250
1182	Grant and Colfax dual portrait design with patriotic surround, 3c Red Grill (#94) tied by "Orwell O." pmk, cover small edge nick, fine.....Est.	150-200
1183	Grant and Colfax , dual portrait, all over design campaign cover, 3c Red Grill (#94) tied, "New York Feb 5" cds, very fine.....Est.	150-200
1184	Gen. U.S. Grant , all over design campaign cover, 3c Rose (#65) tied, "Granby Mas Jan 28" pmk, cover stains.....Est.	50-75
1185	Gen. U.S. Grant , two diff portrait design campaign covers, both with 3c Green adhesives, one not original to cover, Poughkeepsie, N.Y. and Cohecton, N.Y. pmks, both faulty.....Est.	75-100
1186	Grant and Colfax campaign imprint cover, all over reverse printing of "Republican Platform 1868" and "Lyon & Sons" imprint, 3c Red Grill (#94) tied, "New York Apr 5" cds, fine.....Est.	100-150
1187	Seymour and Blair , dual portrait campaign cover in purple, 1896 usage from Italy with stamps missing, New York arrival bkst, creased and edge stains.....Est.	50-75
1188	Hancock and English , dual portrait, all over design campaign cover, 3c Green (#207) tied by indistinct 1883 pmk, cover edge faults at right, fine design.....Est.	75-100
1189	Wm. J. Bryan dual portrait with Washington, campaign cover in colors, vertical pair 1c Green (#343) tied by "Wilmette Ill. Jun 5 1909" pmk, light edge toning, fine design.....Est.	50-75
1190	Joshua Webster , Prohibition Candidate for Congress, portrait cover, local usage at Peters, Cal. with 1c Gray Blue (#206), faint bkst, cover aged and wrinkles.....Est.	75-100
1191	United Labor Ticket , California campaign cover of 1886, 2c Red Brown (#210) tied by "San Francisco Cal Oct 19 86" pmk, very fine.....Est.	50-75

EMBOSSSED AND HAND DRAWN COVERS

1192	Embossed Covers , balance of 14 covers, mostly with 3c 1851 issue incl. pair on large valentine envelope, mostly ladies covers, one colored, one stampless with pair of jockeys, mostly fine to very fine.....Est.	250-300
1193	#11, 3c Dull Red tied to cover with albino embossed "Great Exhibition London, 1851" Crystal Palace illus. on flap by blue "Richmond Va Nov 17" cds, very fine.....Est.	100-150
1194	(Jenny Lind) , the Swedish Nightingale, group of three covers with diff. albino embossed portraits, two with 3c Dull Red (#11) tied and one with red "Concord Ms Oct 14" cds and "Paid 3" hs, minor toning, fine group.....Est.	100-150
1195	#11, 3c Claret tied to cover, with albino embossing of two jockeys, by blue grid cancel, "Waterbury Vt May 31" cds, very fine.....Est.	50-75
1196	#11, 3c Dull Red tied to embossed cover by bright green "Littleton N.H. Oct 6" cds, fine.....Est.	50-75
1197	#26, 3c Dull Red , two embossed covers, village scene used from Wendon Station Ill. and flower design used from Republic, Ohio, both slightly soiled.....Est.	75-100



1198	#26, 3c Dull Red tied to fancy embossed cover by indistinct blue pmk, very light toning Est.	50-75
1199	#11, 3c Dull Red , margin copy, corner repair, tied to cover with hand painted woman by "Newark N.J. Nov 1" cds, painting possibly not contemporary with usage Est.	75-100
1200	#26, 3c Dull Red tied to cover with hand drawn elephant and flag address by blue "Elmira N.Y. Jul 11 1860" cds, very fine Est.	300-400
1201	#65, 3c Rose tied to cover, with fanciful pen and ink drawing of man's head on horse, by "Bath Me Sep 28" cds, cover minor edge soiling, very fine sketch Est.	500-750
1202	#65, 3c Rose tied to cover with pen and ink sketch of dog by "Westminster West Vt." cds with ms "July 26" cds, very fine Est.	500-750

PHONOGRAPHY COVERS

1203	Hiram Ohio faint cds and "Paid 3" hs on Longley Phonography cover, cover edge tears and edge worn Est.	75-100
1204	#11, 3c Dull Red tied to Trow Phonography cover by partially clear "Deep River Ct" pmk, original 1854 letter in phonetic alphabet, fine Est.	150-200
1205	#11, 3c Dull Red tied to Fowlers And Wells Phonography cover, "Abington Mass" cds, fine Est.	100-150
1206	#11, 3c Dull Red tied to Andrew Graham Phonography cover by "New York Aug 21" cds, very fine Est.	100-150
1207	#11, 3c Dull Red tied to Longely Brothers Phonography cover by blue "Cincinnati O Dec 8" cds, very fine Est.	100-150
1208	#11, 3c Dull Red tied to Pittman Phonography cover by "Waltham Ms" cds, ink smears, fine Est.	75-100
1209	#11, 3c Dull Red tied to green, Pitman & Prosser, Phonetic Printing cover by blue "Cincinnati O. Apr 25" cds, minor discoloration Est.	75-100
1210	#11, 3c Dull Red tied to "The Universal Phonographer" ad cover, of Andrew Graham, by "New York Feb 19" cds, cover minor reduction, fine Est.	75-100
1211	#11, 3c Dull Red tied to Longley Bros. Phonography ad cover by "Providence R.I. Feb 27" cds, 1854 letter, minor edge faults, fine Est.	75-100
1212	#11, 3c Dull Red with ms cancel on Fowler and Wells Phonography cover, indistinct cds at left, fine Est.	50-75
1213	#11, 3c Dull Red with ms cancel on Longley Brothers Phonography ad cover, "Economy Ind May 29" cds, cover soiled Est.	50-75
1214	#11, 3c Dull Red with ms cancel on cover with matching "No. Clarendon Vt Jan 9" pmk, all over front phonographic symbols, cover internal tear Est.	25-50
1215	#25, 3c Rose tied to Benn Pitman Phonography cover by "Mohawk N.Y. Jun 12" cds, extremely fine Est.	150-200
1216	#26, 3c Dull Red on blue, Longley Bros. Phonography ad cover, ms "Mitchells Mills Pa De 29" pmk on reverse, edge worn and edge tears Est.	50-75



1217	#35, 10c Green , se, tied to Longley design Phonography cover to Oregon by blue "Cincinnati O. Jan 3" cds, forwarded with "Eugene City O.T." cds, 1861 docket, very fine. Est.	500-750
1218	#U9, 3c Red entire with J.B. Newcomb Phonography all over advertising, "Elgin Ill Jan 14" cds, worn and slightly soiled, very fine ad. Est.	100-150

ADVERTISING COVERS

1219	Advertising Covers , balance of collection, 84 covers (1851/1869), largely with 3c 1851 or 1857 issues, incl. 30 illustrated types, variety of subjects incl. Telegraphs, R.R. and Phonography, above average condition, some faults, very fine balance. Est.	1,250-1,500
1220	Philadelphia Paid 3 cts Nov 8 red cds on Stereoscope illus. ad cover, pencil 1855 docket, cover crease, very fine. Est.	250-300
1221	#9, 1c Blue , pair of American Insurance Co., Eaves design illustrated cc covers, 1c Blue tied to blue design cover, minor faults and 3c Dull Red (#11) tied to blue green design cover, wrinkle, "Utica N.Y." pmks, very fine pair. Est.	400-500
1222	#9, 1c Blue , pair, pos 91-92L ¹ , and single, pos 88L1 ¹ , tied to blue, painters cc cover by "Saint Louis Mo Mar 15 1857" pmks, cover small corner fault and light discoloration at foot, fine design. Est.	200-250
1223	#9, 1c Blue , faulty, tied to blue embossed, steamer illus. ad cover by "New York" cds, local usage, cover light discoloration at right, very fine design. Est.	150-200
1224	#10, 3c Orange Brown with ms cancel tied to H. Colton & Co. illus. ad cover by "New York May 24" cds with ms 1856 date, ex Chase, very fine. Est.	100-150
1225	#11, 3c Dull Red , pair of Manhattan Life Insurance Co., embossed, illustrated covers, green design cover, repaired tear, and blue design cover with 3c Dull Red (#25) tied, both with "New York" pmks, very fine pair. Est.	400-500
1226	#11, 3c Dull Red with ms cancel on blue embossed, train illustrated cc cover of "Lawrenceburgh And Upper Mississippi R.R.," orange red "Lawrenceburg Ind May 3" cds, very fine. Est.	250-300
1227	#11, 3c Dull Red , pos. 91L3, corner margin copy tied to blue embossed, commission merchants cc cover by blue "Baltimore Md Jul 24" cds, horiz. cover crease below adhesive, very fine. Est.	250-300
1228	#11, 3c Dull Red tied to bronze, train illustrated, embossed cc cover of the "North Missouri Railroad Company" by "Saint Louis Mo Jun 26" pmk, cover edge worn, very fine design. Est.	200-250
1229	#11, 3c Dull Red tied to blue embossed, ship illus. ad cover of Jarvis Johnson by slightly blurred "New York" cds, fine. Est.	200-250
1230	#11, 3c Dull Red , faded, tied to blue embossed, ship illus. ad cover from Detroit by blue "Buffalo N.Y. Sep 30" cds, matching "Steam Boat" scroll hs, cover small stain spot at top, fine. Est.	200-250
1231	#11, 3c Dull Red tied to green embossed, denture illustrated, Surgeon Dentist ad cover by "Charleston S.C. Paid" cds, cover corner tear and corner soiling, extremely fine design. Est.	200-250
1232	#11, 3c Dull Red tied to blue "W.H. Tilford, Daguerreotypes" illustrated cc cover by "Saint Louis Mo May 23" cds, 1856 letter complains of being paid with counterfeit currency, cover edge worn, very fine design. Est.	200-250



1233	#11, 3c Dull Red tied to blue embossed, Lumber Dealer illus. ad cover by partially clear "Baltimore Md" blue cds, 1853 enclosure, very fine. Est.	150-200
1234	#11, 3c Dull Red tied to blue, Foundary illus. ad cover by "Philadelphia Pa Oct 19" cds, very fine. . . . Est.	150-200
1235	#11, 3c Dull Red, faulty, tied by "Saint Louis Mo" cds to cover with blue "Submarine Diving Bell Co.," steamer illustrated ad on reverse, soiled. Est.	100-150
1236	#11, 3c Dull Red, slightly oxidised, tied to green embossed, boiler illus. ad cover by "Detroit Mich 3 Paid" cds, very fine. Est.	100-150
1237	#11, 3c Claret tied to red embossed, train illus. cc cover of the Pacific R.R. by "Saint Louis Mo Sep 3 1857" pmk, cover small repair at top, no flap and light creases, fine design. Est.	100-150
1238	#11, 3c Dull Red tied to blue embossed J. Griffith's Patent ad cover by "Philadelphia Pa Aug 31" cds, 1854 enclosure, fine. Est.	100-150
1239	#11, 3c Dull Red tied to black, Hat dealer cc cover by "Columbus Ohio Aug 14" cds, horiz. wrinkle through adhesive, fine design. Est.	100-150
1240	#11, 3c Dull Red tied to blue embossed Norton's Telegraphic Rooms, illus. cover by "New York Aug 30" cds, cover refolded at top, fine. Est.	100-150
1241	#11, 3c Dull Red tied to blue "J.H. Fitzgibbon Daguerrotype Artist" cc cover by "Saint Louis Mo Jan 22" cds, 1856 letter gives advice on developing a picture, cover edge soiled. Est.	100-150
1242	#11, 3c Dull Red tied to blue embossed, Iron Works illus. ad cover by "Minersville Pa" pmk, cover crease at top. Est.	75-100
1243	#11, 3c Dull Red tied to blue embossed Druggists ad cover by blue "Raleigh NC Sept 9" cd, slightly soiled. Est.	75-100
1244	#11, 3c Dull Red tied to blue embossed, I.O.O.F. ad cover by blue "Louisville Ky" cds, fine. Est.	75-100
1245	#11, 3c Dull Red, vert. strip of three, tied to blue embossed, Gleason's ad cover by red "Boston Dec 10" cds, triple rate, cover soiled. Est.	75-100
1246	#11, 3c Dull Red tied to green cc ad cover for a "Hydropathic Physician" by "Scott N.Y. Dec 23" cds, fine. Est.	50-75
1247	#11, 3c Dull Red tied to red embossed, Attorney's cc ad cover by "New York Feb 16" cds, very fine. . . Est.	25-50
1248	#11, 3c Dull Red, wrapped slightly over edge of cover, tied to bronze design Phrenology cover by red "Mittineaque Ms" pmk, fine. Est.	150-200
1249	#11, 3c Dull Red tied to Fowlers And Wells Phrenology cover, in blue, by "New York May 31" cds, fine. Est.	75-100
1250	#11, 3c Dull Red tied to Fowler And Wells Phrenology cover by "New York Oct 30" cds, fine. Est.	75-100
1251	#11, 3c Dull Red tied to balloon illustrated cover to Lancaster, Penna by blue "Akron Ohio Aug 10" cds, the earliest piece of aeronautical stationery used in the U.S., possibly associated with Richard Clayton or John Wise, cover aged and edges restored, very fine design. Est.	1,250-1,500
1252	#11, 3c Dull Red tied to Madison Family Visitor ad cover by red "Madison Ga Nov 16" cds, addressed to Gov. H. Cobb. and forwarded with partially clear "Atlanta Ga" cds and "Free" hs, edge soiled. . . . Est.	100-150



1253	#11, 3c Dull Red tied to all over design, lithographed ad cover for iron works by blue "Cincinnati O" cds, very fine.....	Est.	100-150
1254	#11, 3c Dull Red tied to train illustrated ad cover of "Philad'a Wilm. & Balt. R.R. Co." by "Havre de Grace Md July 27" cds, very fine.....	Est.	100-150
1255	#11, 3c Dull Red tied to H. Colton & Co. illus. ad cover by "New York Aug 18" pmk, forwarded from Warrensburgh, N.Y. with ms "Ford 3" and cds, fine.....	Est.	100-150
1256	#11, 3c Dull Red tied to "St. Louis University" illus. cover by "Saint Louis Mo Jun 14 1856" pmk, fine. .	Est.	75-100
1257	#11, 3c Dull Red tied to Nutritive Cure illus. ad cover by red "Boston Mass Jan 24" cds, original 1855 letter and testimonial sheet, minor edge wear, fine.....	Est.	75-100
1258	#11, 3c Dull Red tied to "Dead Shot For Bed Bugs" ad cover by "St. Albans Vt. Sep 27" cds, 1854 letter fine	Est.	75-100
1259	#11, 3c Dull Red with orange red grid cancel on cover with reverse illustrated ad for Globe Mills, matching "Kensington Pa" cds, edge worn, fine design.....	Est.	50-75
1260	#11, 3c Claret tied to Wes. Acad. Boarding House illus. ad cover by "Wilbraham Ms" pmk, 1857 docket, fine	Est.	50-75
1261	#11, 3c Dull Red tied to Virginia Hotel, lithographed view ad cover by "Saint Louis Mo Mar 22" cds, cover discolored and rub.....	Est.	50-75
1262	#11, 3c Dull Red tied to Blanchard Academy cc cover by blue cancel, matching "Suncook N.H." pmk, very fine.....	Est.	50-75
1263	#11, 3c Dull Red, faded, tied to furniture illus. ad cover by "Ellicotts Mills Md" cds, fine.....	Est.	50-75
1264	#11, 3c Dull Red tied to Artists Union Of Cincinnati ad cover by blue "Cincinnati O Sep 14" cds, fine. Est.		50-75
1265	#11, 3c Dull Red tied to all over reverse Electric Oil illus ad cover by "Philadelphia Pa" cds, cover stain at top, repaired flap tear in design.....	Est.	50-75
1266	#11, 3c Dull Red with ms cancel on nurseryman's illus. ad cover, ms "Walworth N.Y. Sept 9" pmk, 1856 letter, tear at top.....	Est.	25-50
1267	#11, 3c Dull Red with ms cancel on "Washington School" imprint cover, ms "Washington Mo" ms pmk, very fine.....	Est.	25-50
1268	#24, 1c Blue tied to blue embossed cc ad cover, local usage, by red "U.S. Mail City Delivery 1" cds, very fine	Est.	75-100
1269	#25, 3c Dull Red, pair, tied to engraved Insurance Co. ad cover by "Richmond Va Aug 4 1857" pmk, red agent's hs, very fine.....	Est.	150-200
1270	#25, 3c Rose tied to green embossed, steam engine illustrated ad cover by "Savannah Ga Paid Nov 3 1857" cds, cover edge soiled.....	Est.	100-150
1271	#25, 3c Dull Red, perf faults, tied to blue embossed, shoe illus. ad cover by "Reading Pa Nov 27 1857" cds, very fine.....	Est.	75-100



1272	#25, 3c Dull Red tied to pale blue, Marble Works illus. ad cover by "Charleston S.C. Apr 19 1859" cds, cover edge soiled. Est.	75-100
1273	#25, 3c Dull Red on all over design, Perfumery And Ink ad cover, "Philadelphia Pa Sep 8 1860" octagonal pmk, cover edge worn. Est.	75-100
1274	#25, 3c Dull Red tied to cover will all over reverse illus. for a Flour merchant by "Schenectady N.Y Apr 24 1859" pmk, very fine. Est.	75-100
1275	#25, 3c Rose , pos. 26L7, tied to "Lindenwood Female College" cc cover by greenish blue "St. Charles Mo. Nov 17" cds, very fine. Est.	50-75
1276	#26, 3c Dull Red , cut down at left, tied to blue slave dealer's corner card cover by large part strike "Richmond Va Dec 20 1860" cds, used on the day S.C. seceded, cover corner fault and minor stains. Est.	250-300
1277	#26, 3c Dull Red tied to red and blue Phoenix Alcohol Works illus ad cover by faint "Philadelphia Pa" pmk, small ink erosion spot and math doodles, very fine design. Est.	250-300
1278	#26, 3c Dull Red , pair tied to green embossed, building and steamer illustrated, painter's cc cover with Eaves imprint by "Saint Louis Mo Jan 4" cds, cover corner repaired and light edge soiling, extremely fine design. Est.	200-250
1279	#26, 3c Dull Red , perfs trimmed at foot, on Van Amburgh circus illus. ad cover, "Potosi Mo" cds, cover stains and reduced at right, fine design. Est.	150-200
1280	#26, 3c Dull Red tied to blue warehouse illus. ad cover by octagonal "Philadelphia Pa May 26 1860" pmk, very fine. Est.	100-150
1281	#26, 3c Dull Red tied to blue embossed, lamp illus. ad cover, octagonal "Philadelphia Pa Nov 21 1860" pmk, very fine. Est.	100-150
1282	#26, 3c Dull Red tied to blue embossed, cotton bale illus. ad cover by large part strike "Memphis Ten Jan" cds, no flap, minor edge soiling, fine design. Est.	100-150
1283	#26, 3c Dull Red tied to black, steam engine illustrated ad cover by part strike "Lynchburg Va" cds, very fine. Est.	100-150
1284	#26, 3c Dull Red tied to blue map illustrated ad cover for the White Mountains by "Profile House N.H." double circle pmk, blue "Profile House" hotel illustration on reverse, fine. Est.	100-150
1285	#26, 3c Dull Red , faulty, tied to Perfumery and Ink all over design ad cover by "Philadelphia Pa Dec 20 1858" pmk, fine. Est.	100-150
1286	#26, 3c Rose , gum stains tied to bronze B.P. Phonographic Institute ad cover by faint "Cincinnati O." blue cds, edge soiled. Est.	100-150
1287	#26, 3c Dull Red , faulty, tied to red, all over design fire engine illustrated ad cover, "Seneca Falls N.Y. Aug 7 1860" cds, fine. Est.	100-150
1288	#26, 3c Dull Red tied to United States Hotel illus. ad cover by part strike "Atlantic City N.J." pmk, minor edge toning, very fine design. Est.	100-150
1289	#26, 3c Dull Red on red embossed, carding machine illus. ad cover, "Worcester Mass Jul 30" cds, cover edge worn. Est.	75-100



1290	#26, 3c Dull Red , perfs trimmed at foot, tied to Dry Goods illustrated, lithographed ad cover by "Hartford Ct Oct 8" cds, very fine. Est.	75-100
1291	#26, 3c Dull Red tied to cover with blue embossed "United We Stand, Divided We Fall" design on flap by blue "Frankfort Ky Mar 7 1860" pmk, small tear into design, fine. Est.	75-100
1292	#26, 3c Dull Red tied to brown embossed, Eaves design cc cover for a merchant by blue "St. Joseph Mo May 31 1860" cds, cover edge wear, fine. Est.	75-100
1293	#26, 3c Dull Red tied to Cosmopolitan Art Assn. illus. ad cover by "New York Jan 11 1858" cds, original enclosure with gallery illus., very fine. Est.	75-100
1294	#26, 3c Dull Red tied to agricultural implement illus. ad cover by mostly clear "Stony Point Va" cds, fine. Est.	75-100
1295	#26, 3c Dull Red on Harper & Brothers illus ad cover with "Free" cancel, matching "Saint Augustine Fla Apr 1" cds, fine. Est.	75-100
1296	#26, 3c Dull Red , oxidized, tied to patriotic design ad cover of Horse Nail Co., "New London Ct Jan 10 1861" cds, minor edge toning, fine. Est.	75-100
1297	#26, 3c Dull Red tied to all over design Nursery ad cover by "Valatie N.Y." cds, light rubs, fine design Est.	75-100
1298	#26, 3c Dull Red tied to Allen's Hotel, all over design ad cover by blue "St. Joseph Mo Mar 30 1860" cds, original letter, very fine. Est.	75-100
1299	#26, 3c Dull Red tied to train illustrated, Concert Troupe ad cover by "Saint Louis Mo Mar 10 1859" cds, lightly aged, fine design. Est.	75-100
1300	#26, 3c Dull Red , faulty, on College illustrated cover, "Columbia Mo Apr 4 1861" cds, light edge soiling. Est.	75-100
1301	#11, 3c Dull Red on cover with all over reverse illustration of New York Conference Seminary, red "Charlottesville N.Y." pmk, 1854 enclosure, fine. Est.	75-100
1302	#26, 3c Dull Red , se, tied to ochre Virginia Female Institute illus. cover by "Staunton Va Jul 10 1860" cds, minor edge soiling. Est.	75-100
1303	#26, 3c Dull Red tied to reverse of green, University of North Carolina illus, cover by "Chapel Hill N.C. Apr 1" cds, cover oxidized. Est.	75-100
1304	#26, 3c Dull Red tied to red embossed, carding machine illustrated ad cover, "Worcester Mass Aug 6" cds, cover reduced slightly and light soiling. Est.	50-75
1305	#26, 3c Dull Red tied to all over design Importers ad cover by "New-York Dec 28" cds, very fine. Est.	50-75
1306	#26, 3c Dull Red , se, tied to red, Goethean Literary Society ad cover by "Lancaster Pa Mar 10 1860" cds, fine. Est.	50-75
1307	#26, 3c Dull Red tied to cover by part strike "Saint Louis Mo" cds, blue seal on reverse of "Fife & Michael" Forwarders, Railroad & Steamboat Agts, seal discoloration. Est.	50-75
1308	#26, 3c Dull Red tied to Photographers Gallery ad cover by blue "Cincinnati O. Jan 13" cds, edges discolored. Est.	50-75

1309	#26, 3c Dull Red, faulty, tied to Duryeas' illus. ad cover by ms "Roslyn Dec 28" ms pmk, cover opened roughly at right.....Est.	50-75
1310	#26, 3c Dull Red tied to blue embossed, train illus. ad cover by faint "Cincinnati O" cds, cover stained and long ms docket across stamp.....Est.	50-75
1311	#26, 3c Dull Red tied to gray, all over design ad cover for an Iron Works, "Hartford Ct Apr 5 1861" cds, lightly aged at right.....Est.	50-75
1312	#26, 3c Dull Red tied to all over design Publisher's illus. ad cover by blue "Chambersburg Pa Jun 26 1860" cds, minor edge toning, fine design.....Est.	50-75
1313	#26, 3c Dull Red tied to "University of the State of Missouri" illustrated cover by "Paid" cancel, "Willimantic Con Aug 6 1861" cds, original letter, fine.....Est.	50-75
1314	#26, 3c Dull Red tied to Normal School illus. ad cover by blue grid, red "Bridgewater Ms. Jul 5 1860" cds, fine.....Est.	50-75
1315	#26, 3c Dull Red tied to Phillips Academy illus. cover by "Andover Ms Feb 4 1860" cds, fine.....Est.	50-75
1316	#26, 3c Dull Red tied to cover to Museville, Va. albino embossed flap ad for "Auctioneer For The Sale Of Negroes," tears, "Richmond Va Aug 28 1860" cds and ms "Missent to Meadville," cover stain at left.Est.	50-75
1317	#26, 3c Dull Red tied to Wes. Acad, Boarding House illus. cover by "Wilbraham Ms Oct 16" cds, fineEst.	50-75
1318	#26, 3c Dull Red tied to fruit illustrated, Nursery ad cover by "Rochester N.Y." double circle pmk, slightly reduced, fine.....Est.	25-50
1319	#26, 3c Dull Red tied to "Providence Conference Seminary" cc cover by "East Greenwich R.I." cds, fine.....Est.	25-50
1320	#26, 3c Dull Red tied to lithographers ad cover, rebacked front, by "Buffalo N.Y. Mar 14 1860" cds. .Est.	25-50
1321	#26, 3c Dull Red, trimmed, tied to Guernsey Press illus. ad cover by "Pittsfield Mass Paid" cds, no flap, fine.....Est.	25-50
1322	#26, 3c Dull Red tied to Phoenix Hotel, stencil cc cover by red "White Hall N.Y." pmk, fine.....Est.	25-50
1323	#26, 3c Dull Red tied to Meadville Academy ad cover, "Meadville Pa" cds, fine.....Est.	25-50
1324	#65, 3c Rose, faulty, tied to black and red, lithographed, Soap Factory ad cover by "Zanesville O. Oct 29" cds, very fine.....Est.	150-200
1325	#65, 3c Rose tied to red Allegany College, illus. cover by "Meadville Pa May 16 64" pmks, fine.....Est.	75-100
1326	#65, 3c Rose, faulty, tied to American Agriculturist all over design ad cove by "New York" duplex pmk, fine.....Est.	100-150
1327	#65, 3c Rose tied to Finkle & Lewing Sewing Machine ad cover by "New York" duplex pmk, original 1862 price list, minor edge soiling.....Est.	75-100
1328	#65, 3c Rose, 2 all over design Great American Tea Co. ad covers with "New York" pmks, one reduced slightly.....Est.	75-100



1329	#65, 3c Rose on blue and lavender Nashville Daily & Weekly Press & Times ad cover, "Nashville Tenn Aug 1" cds, 1867 enclosure, very fine. Est.	75-100
1330	#65, 3c Rose tied to blue, whip illustrated ad cover by "Harrisburgh Pa Dec 21" pmk, ms notes at bottom left, fine. Est.	75-100
1331	#65, 3c Rose tied to hard ware importer's illus. ad cover by "Ogdensburgh N.Y." cds, very fine. Est.	50-75
1332	#65, 3c Rose tied to Honesdale Graded School illus. cover by "Penn Yan NY May 7 65" pmk, fine. . . . Est.	50-75
1333	#65, 3c Rose tied to blue Commission Merchants illus. ad cover by "New York May 14 1864" duplex, original letter, fine. Est.	50-75
1334	#65, 3c Rose tied to Hotel illus. ad cover by "Plymouth N.H." duplex pmk, reduced at right. Est.	25-50
1335	#65, 3c Rose , two copies tied to lithographed, building illus. ad cover by "St. Louis Mo" duplex pmk, cover piece added at top. Est.	25-50
1336	#78, 24c Gray , se, tied to green embossed, mill illus. ad cover to England by "St. Louis Mo. Aug 11" duplex pmk, red New York credit cds and 1863 arrival, minor edge soiling, fine. Est.	250-300
1337	#94, 3c Rose F Grill , 2 covers with diff stamp dealer corner card ads, Boston, Mass pmks, Trifet and Lyford, both slightly soiled. Est.	100-150
1338	#94, 3c Rose F Grill , faulty, tied to blue and red, Vermont Record and Farmer ad cover, "Brattleboro Vt Feb 20" cds, very fine. Est.	50-75
1339	#U9/10, 3c Red entires, group of 5 entires with embossed corner cards, not illustrated, New York (4) or Philadelphia, fine. Est.	100-150

CIVIL WAR

1340	Civil War , partially mounted balance of collection, 29 covers and several letters, incl. good letter from Ft. Donaldson (Feb 21, 1862), Rives corres. letter and cover describing blockade and "overland underground" mail, Memphis and Vicksburgh occupation usages, Ft. Smith, Ark straight line pmk, P.O.W. usage from Columbus, Ohio, Flag of Truce, Patriotics, etc., very diverse and interesting balance. Est.	750-1,000
1341	(Capt. John Brown) , cover addressed to Brown while on trail in Charlestown, Virginia, 3c Dull Red (#26) tied, red "Providence R.I. Nov" cds, endorsement at side indicates letter requested autograph and expressed sympathy, soiled. Est.	100-150
1342	(Mississippi River Campaign) , the intact mounted collection of 17 covers and two David Porter signed letters, incl. covers addressed to various civil war gunboats incl. Tyler, Benton, Chillicothe, Choctaw, Essex, Forest Rose, Lexington, and Ouachita, covers from ship incl. Baron De Kalb, Mound City, Richmond and Housatonic, also two imprint covers (Miss. River Ram Flotilla) and patriotic cover showing gunboats, attractively mtd. with photos and extensive write ups, mostly fine to very fine. Est.	1,000-1,250
1343	#65, 3c Rose tied to Dept. of the Gulf imprint cover by "Memphis Ten" cds, "Due 6" hs, ms endorsement "Port Hudson, July 8, 63, Via Vicksburg Mail, 1 st Mail North via Mississippi River, Vicksburg & Port Hudson Ours" cover erosion holes affecting endorsement, opened 3 sides and faults, first mail up the Miss. River after its recapture. Est.	75-100



PATRIOTICS

1344	Genl. W. Scott , The Great Comet Of 1861 blue design cover, 3c Rose (#65) tied by “Washington D.C. Oct 24 1861” pmk, cover edge toning, very fine design.....Est.	200-250
1345	U.S. Government red patriotic cover, with 10 vignettes, used to Ohio, 3c Rose (#65, folded over edge) tied by retouched “Jefferson City Mo” cds, edge soiled, very fine design.....Est.	200-250
1346	Pine against the Palm caricature design cover in colors, 3c Rose (#26) with ms “Luzerne Aug 8” pmk, small repaired edge nick, fine.....Est.	150-200
1347	Zwei Lager purple design cover to Ohio, 3c Rose (#65) with ms cancel, matching “Somerset Ky” pmk, cover tear at top and slightly worn.....Est.	150-200
1348	Mc Ciellan portrait patriotic cover addressed to Fort Randall Dakota Territory , 3c Rose (#65) tied by “Omaha City Neb Mar 31 1862” pmk, cover reduced slightly at left.....Est.	100-150
1349	General Beauregard Watering his Horse , red caricature design cover, 3c Rose (#65,se) and indistinct “Springfield Mo Jul 3 1863” cds, cover reduced slightly and edge faults, fine design.....Est.	100-150
1350	Flag Of A New Confederacy design cover in red, 3c Rose (#26) not original to cover, ms “Sandy Hook Md” pmk, cover edge faults.....Est.	100-150
1351	Why don't you take it? blue design cover with 3c Rose (#65) tied by “Leavenworth City Kas Jan 3” cds, very fine.....Est.	75-100
1352	Never Despair design, Howell patriotic cover with 3c Rose (#65) tied, “Mc Kean Pa Dec 9” cds, original 1863 Teachers’ certificate, cover crease, fine.....Est.	75-100
1353	Engineer Regiment Of The West illustrated imprint cover, 3c Rose (#65,very faulty) tied by “Cairo Ill Nov” pmk, cover corners faulty and edge faults, fine design.....Est.	75-100
1354	#65, 3c Rose , faulty, tied to cover with hand painted address band by part strike “Jefferson Barracks Mo” octagonal ds, soiled.....Est.	50-75

CONFEDERATE STATES

1355	Jeff Davis and Alex^r Stephens Seven Star flag patriotic cover, 3c Rose (#26) tied by “Saint Louis Mo Apr 14 1861” cds, addressed to Ill., very fine.....Est.	1,500-2,000
1356	Jeff Davis and Alexr. Stephens 7 star C.S.A. flag patriotic and campaign cover used to N.Y., 3c Dull Red (#26, perfs toned) with green grid cancel, matching “St. Joseph Mo. Apr 22” cds struck five times on reverse, cover reduced at foot and repaired faults, very fine usage.....Est.	1,000-1,250
1357	(Columbus, Georgia) their “Due 5” hs on inbound cover with 3c Dull Red (#26) tied by “New-York May 29 1861” cds, usage 3 days before mails suspended to the South and arrived after June 1, 1861 so struck with C.S.A. postage due, cover restored at top adding piece, affects the “Due 5” hs, very fine usage. .Est.	200-250
1358	(New Orleans, La.) their “due 10” hs on inbound front only from France , 80c Red tied, “Paris May 17 1861” pmk, red “Boston Paid 15 Jun 1” credit cds, the day mails were suspended , apparently sent, via Nashville, into the C.S.A. postal system, file fold, very fine usage.....Est.	200-250
1359	Bonham Texas cds and “10” due hs on cover addressed to Brig. Genl. Stan Watie at Paris, Texas and forwarded to Doaksville, C.N., endorsed “H. Qrs. 1 st Ind. Vols” at top, long cover reduced at left and bottom, repaired and stains, very fine usage.....Est.	100-150

1360	#3, 2c Green, horiz. strip of five, pos 42-46, mostly complete margins, tied to cover to Talladega, Ala. by "Atlanta Ga Jan 11" pmks, cover has piece added in at top left, no flap, P.F. cert, very fine usage. . . . Est.	4,000-5,000
1361	#11, 10c Greenish with ms cancel on cover to Washington, Ga., matching "Chickamauga Tenn Oct 3-63" pmk, cover minor edge soiling, fine. Est.	100-150
1362	#11, 10c Greenish with ms cancel on cover, "Appomattox C.H. Sept 5" ms pmk, cover restored tear, no flap. Est.	100-150
1363	#11, 10c Blue with ms cancel on "State Of Georgia, Commissary General's Office" imprint cover to the Asst. Comm at Macon, ms "Atlanta Ga Feb 11 1865" pmk, usage after re-occupation, fine. Est.	400-500
1364	#12, 10c Greenish with reasonably clear "Army Of Tenn" three line cancel on cover to Georgia, no flap, minor edge discoloration. Est.	200-250
1365	#12, 10c Greenish with ms cancel and "Midway (S.C.) Jan 20" pmk on turned entire to Raleigh, original pre war interior usage from Richmond, Va addressed in the hand of Thomas C. Reynolds, Confederate Civil War Gov. of Missouri, edge stains. Est.	100-150
1366	(By Flag of Truce) Apl 4, 1864 endorsement on cover to the Comander 1st. Brig. U.S. Cavalry at Raleigh, Tenn, original A.L.S. of Lt. Col. J.M. Crews dated "Hd Qrs. Confederate Cav., Morning Sun Apl 4, 1864" says "Capt Henrick of the 19 th Penn. was captured on yesterday, without a wound, he is well cared for and sent the rear," excellent military flag of truce usage, very fine. Est.	200-250
1367	Fort Delaware, Del Prisoner's Letter Examined oval hs on cover to Alabama, 3c Rose (#65, faulty) tied, "Delaware City Del Aug 18" cds, combination franking with 10c Bluish (#11, margin copy, cut in) tied by "Richmond Va Sep 6" transit cds, fine. Est.	400-500
1368	(Johson's Island, Ohio) ms "Examined E.O. Mitchell" on P.O.W. endorsed cover to Va., 3c Rose (#65) tied, blue "Sandusky O. Nov 3" cds, "Richmond Va Nov 16 1863" cds and "Due 10" hs, mended edge tears, fine usage. Est.	200-250
1369	R.I. Barracks Examined Prisoners Letter blue oval hs on inbound, 3c Red star die entire, domonitized, 3c Rose (#65) with ms cancel, ms "Windsor Mo Dec 3" pmk, blue crayon number at left, cover reduced at right, edge faults and non contemporary ink smear at top, fine usage. Est.	75-100
1370	Wilmington N.C. Jan 19 black cds, "Ship" hs and faint ms "12" (10+2) ship rate on cover to Wetumpsa, Alabama, endorsed pr Ranger at top left, the blockade runner Ranger, under command of Lt. Gift, C.S.N., sailed from Bermuda on Jan 6, 1864 and was run ashore and burned on Jan 11, 1864 after landing her baggage, was then burned to prevent capture, only voyage of this ship, minor soiling, no flap extremely fine usage. Est.	2,000-2,500

1362

Approved by
Sept 5



Blackburn & Sons
Vicksburg



1361

Mrs. Emily C. Day

By Flag of Truce
Apr 4th 1864

1366

Col Geo.
Condit

From W. J. Dennis
May 20/64

Murray
May 20
Thos. H. Hill, Esq.



Raleigh.

1365

1364

Sarah E. Kent

Roswell



1369

OFFICIAL BUSINESS.



STATE OF GEORGIA,
Commissary General's Office.

1363

Capt Young Gordon
Military Commission

Pr. "Ranger"



Mrs. Saml G. Lull

Wetump, Ala.

Alabama.

Care
Gen Halls Esq

1370

1367

Mrs W. E. Wither

Waynesville



Col J. O. Parsons,
Talladega,
Ala.

1360

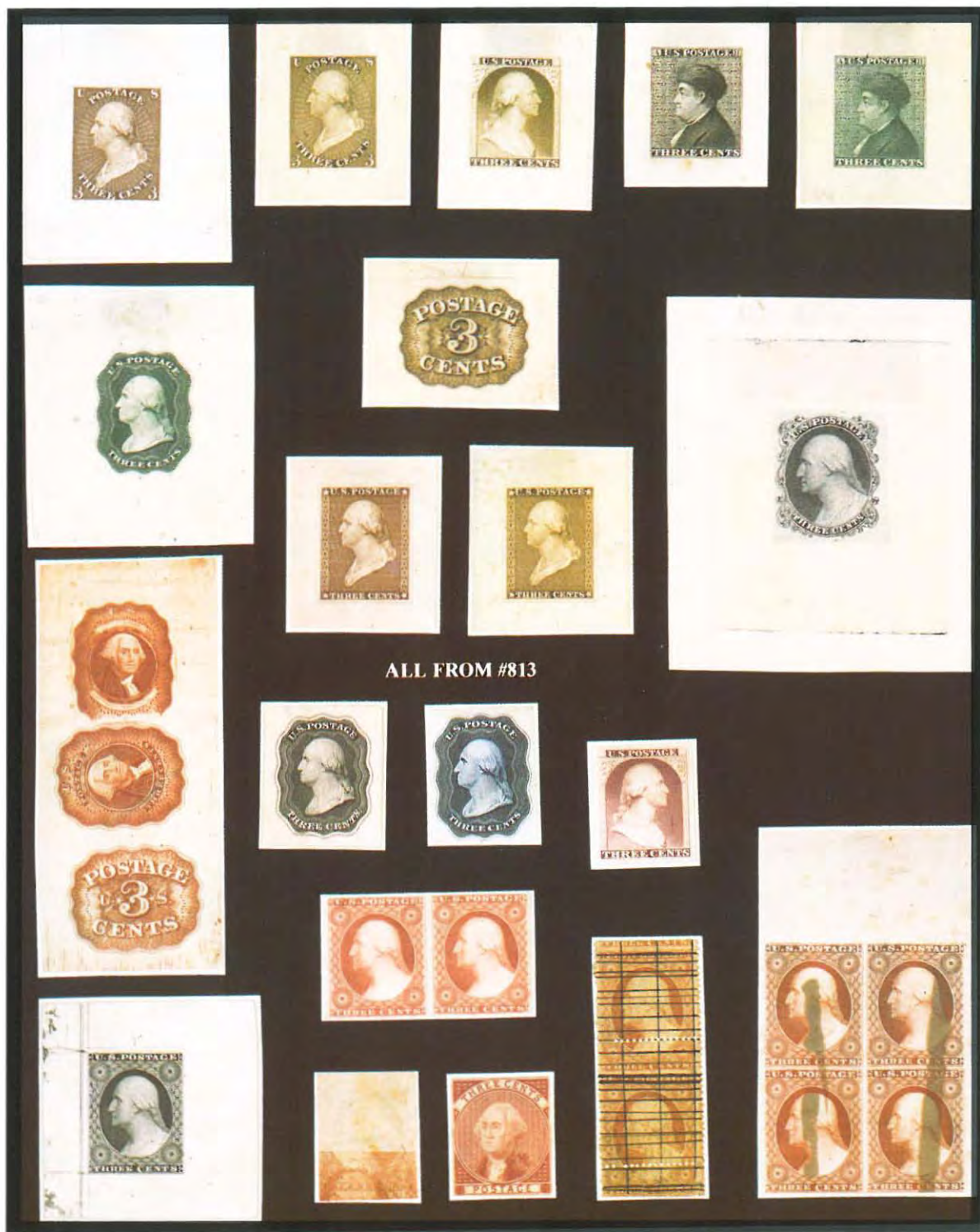

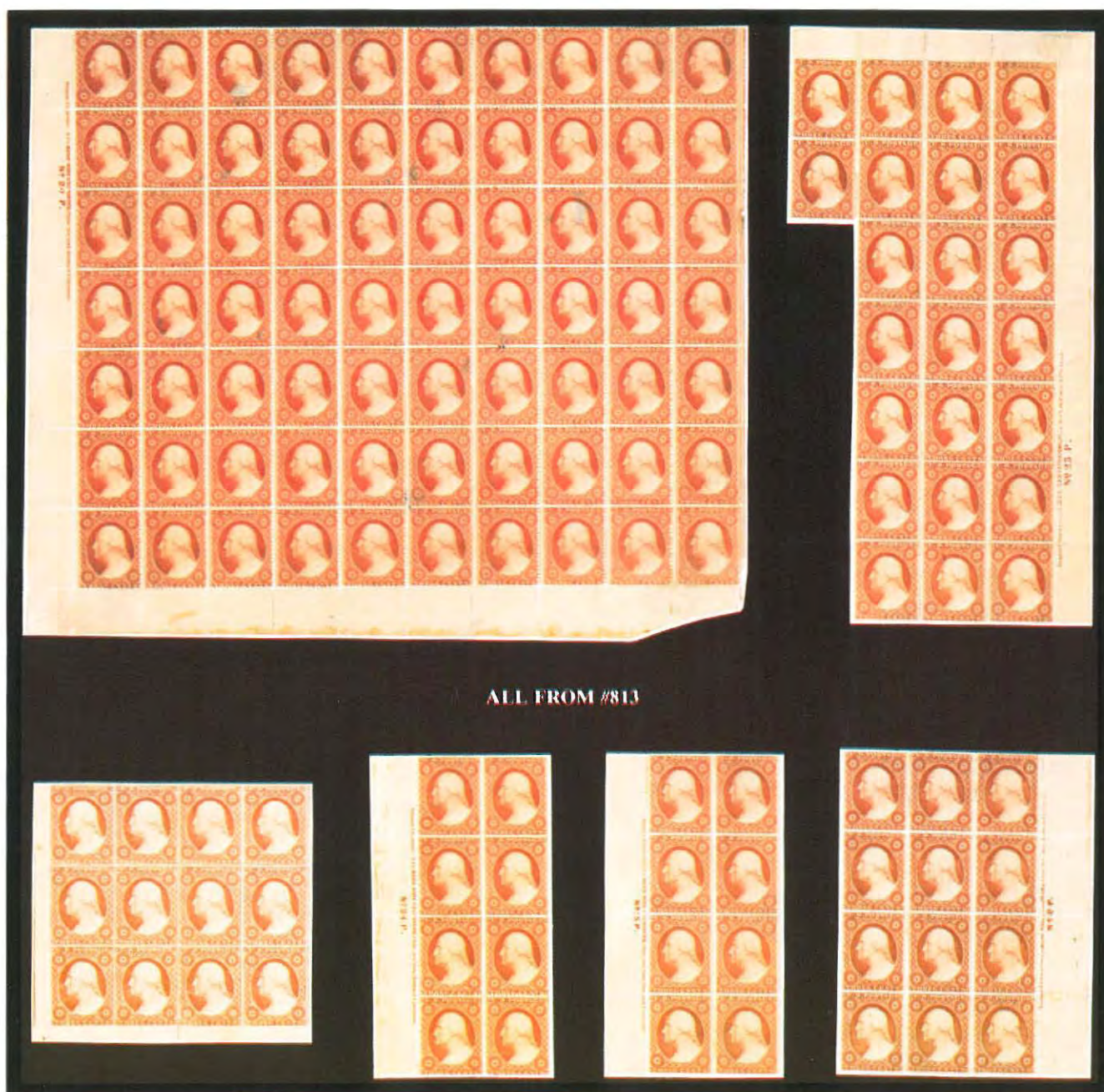

CROSS REFERENCE INDEX

(Not including those listed under postmarks by state section.)

- TRANS-ATLANTICS: 4, 93, 134, 139-143, 172, 338, 352, 366, 367, 528-530, 535, 536, 537, 1037-1096, 1137, 1193, 1336, 1358, 1370
- BRITISH NORTH AMERICA: 108, 136, 353, 1038, 1042, 1052, 1053, 1062, 1064, 1068, 1071, 1080
- ALABAMA: 725, 751, 827, 937, 960, 968, 992, 1002
- ARKANSAS: 6, 15, 16, 21, 23, 24, 32, 52-54, 111, 242-245, 247-259, 332, 509, 1016
- CALIFORNIA: 5, 17, 83, 94, 288, 337, 346, 354, 422-424, 455, 531-535, 621, 662, 668-670, 673, 675, 680-683, 685, 687-689, 692, 778, 795, 799 802-807, 826, 832, 833, 850, 852-855, 859-861, 866, 874, 878-881, 883, 927, 999, 1000, 1051, 1083, 1084, 1095, 1128, 1190, 1191
- COLORADO: 18, 87, 466, 779-785, 788-792, 794, 878
- CONNECTICUT: 119, 758, 764, 835, 890, 908, 964, 1012, 1018, 1021, 1025, 1058, 1077, 1106, 1143, 1171, 1176, 1204, 1290, 1296, 1311, 1313
- DAKOTA TERRITORY: 1348
- DELAWARE: 347, 1367
- DISTRICT OF COLUMBIA: 51, 55, 60, 61, 63-65, 67, 69, 75, 76, 78, 80, 85, 87, 90, 91, 94-96, 98, 101, 103, 106, 111, 112, 114, 121, 123, 126, 127, 129, 148, 373, 422, 639, 647, 698, 817, 999, 1013, 1136, 1344
- FLORIDA: 8, 29, 1035, 1295
- GEORGIA: 117, 712, 768-770, 1020, 1252, 1270, 1360, 1363
- HAWAII: 861
- ILLINOIS: 22, 26, 40, 79, 797, 840, 856, 886, 923, 925, 986, 990, 1011, 1088, 1132, 1149, 1165, 1189, 1197, 1218, 1369
- INDIANA: 234, 330, 400, 401, 757, 774, 798, 1037, 1039, 1045, 1188, 1213, 1226
- INDIAN TERRITORY: 1016, 1359
- IOWA: 390, 700, 783, 872, 899, 978
- KANSAS: 3, 18, 31, 189-191, 462, 463, 749, 779-781, 785, 789-791, 794, 798, 869, 878, 1069, 1139, 1351
- KENTUCKY: 696, 697, 718-721, 896, 900, 934, 940, 952, 1028, 1122, 1244, 1291, 1347
- LOUISIANA: 8, 27, 42, 148, 257, 408, 410-412, 432, 436-439, 591, 613, 681, 684, 687, 688, 691, 708, 710, 711, 713, 726, 732, 733, 735, 736, 738, 739, 742, 743, 745, 747, 748, 750, 757, 876, 992, 997, 1030, 1036, 1057, 1060, 1061, 1096
- MAINE: 951, 977, 987, 988, 1054, 1138, 1157, 1201
- MARYLAND: 48, 72, 115, 440, 753, 754, 821, 868, 922, 1017, 1043, 1086, 1089, 1100, 1112, 1125, 1177, 1227, 1233, 1254, 1350
- MASSACHUSETTS: 133, 196, 332, 398, 477, 665, 667, 755, 767, 800, 801, 831, 834, 836, 839, 845, 862, 873, 880, 889, 895, 902, 909, 913, 928, 939, 944, 947, 954-956, 963, 966, 971-975, 979, 989, 1001, 1010, 1014, 1031, 1032, 1053, 1070, 1071, 1073, 1075, 1078, 1092, 1098, 1104, 1107, 1126, 1131, 1135, 1141, 1142, 1144, 1148, 1151, 1160, 1162, 1173, 1179, 1184, 1194, 1205, 1208, 1245, 1248, 1257, 1260, 1289, 1304, 1314, 1315, 1317, 1321, 1358
- MICHIGAN: 110, 111, 389, 582, 646, 647, 648, 704-706, 722, 757, 884, 892, 893, 945, 946, 949, 958, 967, 969, 1230, 1236
- MINNESOTA: 19, 44, 65, 321, 696, 957, 1011
- MISSISSIPPI: 56, 372, 695, 859, 1342, 1343
- MISSOURI: 2, 7, 8, 10, 11, 15, 17, 30, 31, 33-35, 42, 43, 46, 47, 49, 50, 118, 145, 168, 189, 237, 238, 277, 278, 283-290, 458, 462-464, 470, 501, 504, 505, 515, 696, 699, 701-703, 728-730, 737, 739, 740, 749, 756, 761, 762, 779, 782-784, 788, 792, 793, 795-799, 807, 819, 820, 822, 829, 830, 865, 874, 887, 924, 959, 984, 986, 1007, 1080, 1099, 1118, 1159, 1167, 1222, 1228, 1232, 1235, 1237, 1241, 1256, 1261, 1263, 1267, 1275, 1278, 1279, 1292, 1298-1300, 1307, 1335, 1336, 1345, 1349, 1353-1355, 1365, 1369
- MONTANA: 660
- NEBRASKA: 200, 288, 657-659, 766, 878, 1348
- NEW HAMPSHIRE: 329, 394, 842, 854, 863, 904, 912, 950, 976, 980, 989, 1009, 1013, 1015, 1029, 1097, 1123, 1124, 1133, 1134, 1145, 1146, 1155, 1172, 1180, 1196, 1262, 1284, 1334
- NEW JERSEY: 73, 113, 124, 138, 573, 903, 1006, 1063, 1199, 1288
- NEW MEXICO: 45, 46, 146, 199
- NEW YORK: 38, 73, 86, 92, 97, 99, 107, 109, 115, 116, 132, 134, 135, 143, 161, 163, 167, 215, 574, 592, 661-664, 666, 671-680, 684, 686, 694, 709, 716, 717, 722, 724, 731, 755, 758-760, 764, 765, 774, 777, 786, 787, 791, 803-806, 818, 823, 828, 832, 838, 841, 848-851, 864, 867, 870, 877, 883, 891, 894, 897, 898, 906, 910, 920, 926, 927, 929, 942, 943, 965, 983-985, 987, 991, 998, 1004, 1006, 1009, 1019-1024, 1026, 1034, 1041, 1044, 1048, 1049, 1052, 1053, 1062, 1064, 1066, 1079, 1082, 1085, 1093, 1101, 1108, 1110, 1113, 1115, 1117, 1119, 1120, 1127, 1129, 1150, 1154, 1165, 1166, 1175, 1183, 1185, 1186, 1200, 1206, 1210, 1212, 1215, 1221, 1223-1225, 1229, 1230, 1240, 1246, 1247, 1249, 1250, 1255, 1266, 1268, 1274, 1287, 1293, 1297, 1301, 1305, 1309, 1318, 1320, 1322, 1326-1328, 1331, 1333, 1339, 1357
- NORTH CAROLINA: 498, 771, 982, 1178, 1243, 1303, 1370
- OHIO: 147, 422, 718-721, 757, 774, 816, 837, 871, 882, 905, 921, 938, 941, 953, 1008, 1010, 1014, 1027, 1074, 1076, 1102, 1105, 1114, 1152, 1153, 1168, 1170, 1182, 1197, 1203, 1207, 1209, 1217, 1239, 1251, 1253, 1264, 1286, 1308, 1310, 1324, 1368
- OKLAHOMA: 111, 246
- OREGON: 14, 37, 116, 656, 683, 734, 856, 870, 1018, 1217
- PENNSYLVANIA: 4, 41, 58, 70, 84, 89, 92, 100, 139-141, 191, 225, 411, 457, 588, 617, 691, 697, 759, 760, 763, 773-776, 815, 846, 885, 911, 915, 916, 918, 931, 932, 961, 962, 991, 1017, 1038, 1046, 1068, 1072, 1100, 1109, 1116, 1130, 1161, 1164, 1188, 1216, 1220, 1234, 1238, 1242, 1259, 1265, 1271, 1273, 1277, 1280, 1281, 1285, 1306, 1312, 1323, 1325, 1330, 1332, 1337, 1339, 1346, 1352
- RHODE ISLAND: 764, 857, 985, 1015, 1050, 1103, 1211, 1319, 1341
- SOUTH CAROLINA: 289, 577, 690, 824, 875, 933, 1040, 1047, 1055, 1056, 1065, 1067, 1231, 1272, 1346, 1365
- TENNESSEE: 9, 56, 62, 68, 111, 123, 124, 1343, 1358, 1361, 1364, 1366
- TEXAS: 1, 16, 21, 24, 32, 76, 81, 88, 509, 713, 730, 731, 901, 930, 1005, 1016, 1081, 1087, 1158, 1282, 1329
- UTAH: 478
- VERMONT: 767, 847, 907, 914, 919, 948, 1022, 1111, 1140, 1147, 1169, 1174, 1181, 1195, 1202, 1214, 1258, 1338
- VIRGINIA: 120, 142, 698, 707, 772, 844, 858, 935, 1005, 1007, 1033, 1059, 1091, 1193, 1269, 1276, 1283, 1294, 1302, 1316, 1341, 1362, 1365, 1367, 1368
- WASHINGTON: 114, 557, 778
- WISCONSIN: 266, 375, 843, 917, 988, 1003

AUCTION NO. 42

RICHARD C. FRAJOLA, INC.

MARCH 8-9, 1990

RICHARD C. FRAJOLA, INC.
85 North Street
Danbury, CT. 06810
Telephone (203)790-4311

INDIVIDUAL PRICES DO NOT INCLUDE THE 10% BUYERS PREMIUM

UNITED STATES POSTAL HISTORY

LOT	PRICE	LOT	PRICE	LOT	PRICE	LOT	PRICE	LOT	PRICE
1101	210	1156	21	1211	55	1266	32	1321	30
1102	90	1157	850	1212	48	1267	32	1322	21
1103	21	1158	625	1213	80	1268	135	1323	44
1104	325	1159	325	1214	25	1269	325	1324	220
1105	280	1160	350	1215	210	1270	125	1325	90
1106	210	1161	675	1216	105	1271	110	1326	80
1107	160	1162	375	1217	500	1272	135	1327	55
1108	270	1163	65	1218	240	1273	30	1328	85
1109	220	1164	280	1219	1700	1274	75	1329	95
1110	60	1165	2100	1220	350	1275	70	1330	70
1111	140	1166	475	1221	425	1276	375	1331	32
1112	260	1167	750	1222	325	1277	290	1332	65
1113	160	1168	210	1223	65	1278	200	1333	70
1114	125	1169	500	1224	170	1279	65	1334	21
1115	140	1170	425	1225	500	1280	135	1335	20
1116	100	1171	425	1226	300	1281	135	1336	550
1117	65	1172	160	1227	425	1282	170	1337	140
1118	425	1173	180	1228	250	1283	145	1338	95
1119	190	1174	105	1229	120	1284	160	1339	180
1120	625	1175	120	1230	290	1285	50	1340	1100
1121	85	1176	375	1231	750	1286	70	1341	230
1122	260	1177	450	1232	375	1287	115	1342	1100
1123	210	1178	525	1233	250	1288	135	1343	220
1124	210	1179	1000	1234	210	1289	65	1344	475
1125	290	1180	240	1235	160	1290	110	1345	250
1126	260	1181	200	1236	105	1291	44	1346	250
1127	250	1182	115	1237	150	1292	145	1347	160
1128	1550	1183	220	1238	135	1293	50	1348	200
1129	350	1184	21	1239	125	1294	110	1349	105
1130	450	1185	90	1240	85	1295	55	1350	23
1131	280	1186	130	1241	230	1296	50	1351	180
1132	350	1187	65	1242	100	1297	90	1352	130
1133	170	1188	105	1243	125	1298	140	1353	55
1134	200	1189	75	1244	105	1299	115	1354	85
1135	210	1190	48	1245	135	1300	90	1355	2100
1136	125	1191	130	1246	90	1301	70	1356	425
1137	260	1192	300	1247	55	1302	105	1357	270
1138	130	1193	60	1248	75	1303	30	1358	280
1139	130	1194	160	1249	100	1304	32	1359	270
1140	280	1195	20	1250	65	1305	44	1360	2200
1141	75	1196	21	1251	1300	1306	100	1361	100
1142	75	1197	21	1252	115	1307	55	1362	80
1143	75	1198	20	1253	140	1308	21	1363	300
1144	90	1199	21	1254	170	1309	28	1364	250
1145	55	1200	325	1255	65	1310	80	1365	160
1146	160	1201	300	1256	65	1311	26	1366	270
1147	120	1202	650	1257	160	1312	80	1367	800
1148	75	1203	21	1258	90	1313	65	1368	180
1149	250	1204	135	1259	80	1314	130	1369	125
1150	425	1205	65	1260	21	1315	65	1370	4000
1151	240	1206	115	1261	105	1316	75		
1152	145	1207	70	1262	21	1317	65		
1153	200	1208	27	1263	21	1318	48		
1154	42	1209	90	1264	85	1319	26		
1155	180	1210	60	1265	90	1320	20		



PUBLIC AUCTION • MARCH 8-9, 1990

RICHARD C. FRAJOLA, INC.

PRICES	REALISED	AUCTION	#42
SALE	TOTAL	\$670,034.	

INDIVIDUAL PRICES DO NOT INCLUDE THE 10% BUYERS PREMIUM

LOT	PRICE	LOT	PRICE	LOT	PRICE	LOT	PRICE	LOT	PRICE	LOT	PRICE	LOT	PRICE	LOT	PRICE	LOT	PRICE	LOT	PRICE
276	95	331	180	386	115	441	130	496	450	551	21	606	350	661	160	716	65	771	40
277	425	332	60	387	210	442	55	497	475	552	160	607	125	662	170	717	240	772	80
278	475	333	1050	388	65	443	85	498	400	553	80	608	500	663	260	718	90	773	60
279	375	334	90	389	700	444	65	499	65	554	65	609	160	664	160	719	650	774	200
280	350	335	115	390	650	445	65	500	36	555	135	610	210	665	85	720	350	775	525
281	160	336	40	391	270	446	65	501	170	556	1600	611	48	666	21	721	220	776	135
282	105	337	30	392	100	447	220	502	1800	557	210	612	65	667	160	722	60	777	85
283	850	338	100	393	290	448	400	503	85	558	130	613	425	668	350	723	105	778	260
284	700	339	60	394	110	449	140	504	700	559	200	614	220	669	350	724	24	779	425
285	65	340	20	395	100	450	160	505	65	560	21	615	240	670	900	725	160	780	400
286	375	341	75	396	190	451	21	506	700	561	350	616	90	671	20	726	100	781	3500
287	650	342	50	397	95	452	260	507	260	562	800	617	42	672	42	727	40	782	425
288	450	343	80	398	65	453	27	508	80	563	375	618	425	673	55	728	260	783	950
289	150	344	30	399	75	454	280	509	210	564	400	619	525	674	115	729	70	784	325
290	170	345	55	400	80	455	21	510	105	565	850	620	100	675	400	730	350	785	750
291	110	346	21	401	110	456	260	511	70	566	21	621	3750	676	160	731	500	786	525
292	30	347	75	402	80	457	325	512	70	567	260	622	800	677	20	732	350	787	135
293	160	348	34	403	160	458	300	513	270	568	525	623	32	678	160	733	725	788	625
294	325	349	105	404	21	459	40	514	210	569	725	624	90	679	65	734	800	789	1000
295	100	350	625	405	170	460	240	515	400	570	400	625	100	680	220	735	85	790	800
296	180	351	60	406	210	461	70	516	300	571	1200	626	500	681	1650	736	950	791	400
297	170	352	280	407	50	462	525	517	725	572	130	627	60	682	950	737	1300	792	700
298	75	353	130	408	110	463	475	518	575	573	750	628	50	683	1000	738	450	793	550
299	80	354	75	409	1100	464	270	519	600	574	140	629	95	684	1650	739	325	794	800
300	42	355	180	410	75	465	80	520	1150	575	100	630	125	685	700	740	650	795	200
301	135	356	21	411	110	466	190	521	85	576	160	631	210	686	6750	741	55	796	17000
302	100	357	65	412	85	467	90	522	80	577	260	632	85	687	625	742	210	797	210
303	50	358	34	413	200	468	40	523	180	578	190	633	160	688	2100	743	210	798	210
304	800	359	120	414	260	469	130	524	125	579	1100	634	95	689	200	744	100	799	230
305	190	360	120	415	850	470	140	525	32	580	135	635	95	690	1600	745	70	800	210
306	240	361	20	416	300	471	42	526	60	581	325	636	425	691	1800	746	23	801	85
307	325	362	24	417	110	472	70	527	100	582	375	637	115	692	800	747	55	802	1150
308	900	363	110	418	240	473	950	528	675	583	70	638	100	693	325	748	80	803	375
309	50	364	42	419	700	474	80	529	110	584	260	639	200	694	27	749	270	804	240
310	105	365	32	420	75	475	105	530	105	585	90	640	500	695	55	750	280	805	220
311	115	366	1250	421	1050	476	625	531	325	586	70	641	150	696	200	751	350	806	1000
312	200	367	80	422	475	477	325	532	100	587	210	642	280	697	325	752	170	807	475
313	65	368	100	423	325	478	600	533	34	588	475	643	350	698	80	753	65	808	20
314	350	369	80	424	75	479	1000	534	21	589	95	644	500	699	105	754	170	809	1050
315	160	370	300	425	200	480	160	535	350	590	190	645	75	700	525	755	20	810	700
316	150	371	120	426	160	481	240	536	30	591	600	646	150	701	140	756	2100	811	425
317	900	372	220	427	32	482	140	537	32	592	425	647	250	702	70	757	210	812	525
318	105	373	125	428	650	483	115	538	120	593	42	648	260	703	65	758	75	813	75000
319	100	374	220	429	1200	484	180	539	55	594	75	649	260	704	125	759	50	814	3000
320	110	375	90	430	150	485	280	540	42	595	160	650	75	705	105	760	20	815	210
321	36	376	270	431	90	486	90	541	90	596	55	651	90	706	70	761	290	816	350
322	375	377	95	432	325	487	75	542	75	597	350	652	220	707	230	762	280	817	230
323	50	378	85	433	210	488	300	543	75	598	90	653	170	708	160	763	210	818	250
324	90	379	220	434	260	489	40	544	240	599	300	654	55	709	50	764	130	819	3250
325	140	380	1600	435	400	490	75	545	125	600	105	655	55	710	250	765	230	820	375
326	105	381	65	436	550	491	180	546	90	601	80	656	2500	711	120	766	115	821	240
327	105	382	250	437	475	492	21	547	725	602	90	657	210	712	200	767	34	822	475
328	180	383	95	438	100	493	4250	548	800	603	50	658	70	713	26	768	36	823	625
329	180	384	105	439	260	494	350	549	32	604	325	659	210	714	230	769	20	824	120
330	270	385	85	440	525	495	2600	550	21	605	230	660	800	715	190	770	40	825	900

INDIVIDUAL PRICES DO NOT INCLUDE THE 10% BUYERS PREMIUM

LOT	PRICE	LOT	PRICE	LOT	PRICE	LOT	PRICE	LOT	PRICE	LOT	PRICE	LOT	PRICE	LOT	PRICE	LOT	PRICE
1	750	56	230	111	350	166	600	221	55	826	500	881	130	936	1000	991	55
2	260	57	1400	112	65	167	300	222	120	827	2100	882	110	937	800	992	105
3	1050	58	1100	113	60	168	4000	223	220	828	375	883	95	938	28	993	400
4	200	59	350	114	260	169	3250	224	60	829	210	884	15500	939	42	994	1700
5	260	60	110	115	85	170	1800	225	210	830	260	885	1050	940	160	995	21
6	210	61	100	116	230	171	280	226	160	831	160	886	200	941	20	996	105
7	450	62	100	117	85	172	325	227	90	832	400	887	135	942	1000	997	100
8	1550	63	95	118	100	173	110	228	90	833	44	888	1000	943	575	998	105
9	105	64	100	119	675	174	160	229	300	834	220	889	55	944	190	999	145
10	270	65	75	120	130	175	190	230	400	835	170	890	75	945	550	1000	30
11	750	66	90	121	55	176	20	231	130	836	130	891	21	946	80	1001	65
12	190	67	270	122	200	177	55	232	105	837	105	892	50	947	160	1002	70
13	325	68	190	123	140	178	40	233	130	838	200	893	25	948	50	1003	65
14	120	69	230	124	4500	179	70	234	1200	839	36	894	450	949	105	1004	110
15	170	70	450	125	75	180	21	235	50	840	950	895	190	950	21	1005	260
16	550	71	210	126	130	181	21	236	525	841	800	896	325	951	70	1006	200
17	375	72	600	127	170	182	100	237	110	842	230	897	180	952	525	1007	290
18	160	73	375	128	38	183	90	238	90	843	85	898	85	953	210	1008	145
19	260	74	75	129	105	184	30	239	550	844	120	899	110	954	115	1009	70
20	800	75	105	130	55	185	260	240	70	845	290	900	280	955	180	1010	230
21	105	76	6250	131	1350	186	75	241	65	846	300	901	500	956	140	1011	90
22	55	77	270	132	500	187	75	242	220	847	21	902	300	957	26	1012	65
23	625	78	625	133	350	188	60	243	150	848	100	903	70	958	32	1013	70
24	180	79	105	134	180	189	1300	244	85	849	55	904	200	959	90	1014	65
25	110	80	160	135	900	190	10000	245	160	850	85	905	44	960	80	1015	70
26	1400	81	105	136	850	191	600	246	525	851	65	906	80	961	135	1016	900
27	160	82	100	137	80	192	240	247	425	852	80	907	100	962	80	1017	240
28	230	83	180	138	115	193	90	248	270	853	80	908	85	963	85	1018	55
29	500	84	950	139	110	194	120	249	160	854	50	909	55	964	60	1019	110
30	575	85	220	140	75	195	65	250	150	855	9500	910	50	965	55	1020	20
31	260	86	100	141	55	196	350	251	75	856	200	911	21	966	60	1021	110
32	270	87	230	142	130	197	65	252	65	857	300	912	105	967	210	1022	21
33	400	88	450	143	190	198	95	253	55	858	20	913	95	968	250	1023	21
34	4750	89	2300	144	23	199	250	254	160	859	900	914	40	969	190	1024	80
35	375	90	300	145	130	200	110	255	280	860	300	915	25	970	250	1025	80
36	220	91	170	146	2700	201	145	256	180	861	2200	916	32	971	30	1026	375
37	125	92	450	147	270	202	130	257	350	862	60	917	105	972	36	1027	100
38	325	93	800	148	450	203	80	258	180	863	400	918	210	973	30	1028	55
39	85	94	125	149	325	204	170	259	850	864	125	919	350	974	30	1029	1100
40	210	95	5250	150	50	205	170	260	170	865	110	920	75	975	21	1030	48
41	400	96	80	151	21	206	1400	261	105	866	40	921	550	976	625	1031	135
42	75	97	105	152	21	207	85	262	500	867	90	922	350	977	55	1032	400
43	75	98	400	153	120	208	80	263	125	868	80	923	105	978	95	1033	60
44	60	99	180	154	26	209	50	264	125	869	475	924	325	979	65	1034	30
45	160	100	105	155	105	210	95	265	105	870	210	925	60	980	34	1035	210
46	210	101	230	156	65	211	400	266	425	871	200	926	115	981	950	1036	375
47	200	102	400	157	525	212	280	267	70	872	140	927	44	982	280	1037	200
48	550	103	80	158	1250	213	160	268	160	873	625	928	170	983	80	1038	220
49	2200	104	55	159	32	214	210	269	160	874	260	929	105	984	90	1039	270
50	525	105	160	160	34	215	21	270	500	875	55	930	115	985	190	1040	270
51	40	106	250	161	170	216	350	271	260	876	21	931	90	986	170	1041	4000
52	80	107	85	162	260	217	130	272	425	877	90	932	50	987	150	1042	400
53	280	108	20	163	250	218	105	273	65	878	1250	933	290	988	42	1043	65
54	4750	109	65	164	70	219	160	274	70	879	210	934	110	989	55	1044	1050
55	230	110	115	165	625	220	100	275	120	880	170	935	80	990	95	1045	650
																1100	1400