

# UNITED STATES POSTAL HISTORY



PUBLIC AUCTION • SEPTEMBER 9, 1989

RICHARD C. FRAJOLA, INC.



# UNITED STATES POSTAL HISTORY

**PUBLIC AUCTION  
SATURDAY, SEPTEMBER 9, 1989  
12:30 P.M.**

**INCLUDING**

*Manuscripts  
Free Franks  
Colonial Mails  
Confederate States*

***SALE TO BE HELD AT THE  
DANBURY HILTON INN***  
18 Old Ridgebury Road  
Danbury, CT.

**EXHIBITION OF LOTS**  
Friday, September 8, 10:00 A.M.-5:00 P.M.  
at our offices  
Saturday, September 9, 10:00 A.M.-12:30 P.M.  
Additional Viewing By Appointment

**RICHARD C. FRAJOLA, INC.**  
85 North Street  
Danbury, CT. 06810  
Telephone (203)790-4311

# The Danbury Hilton Inn and Conference Center

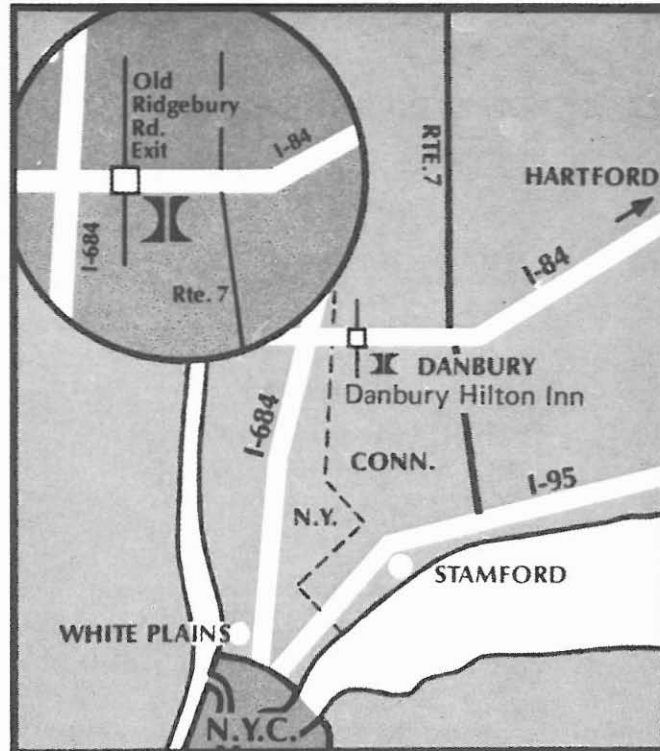

Located at Old Ridgebury Road exit 1 off I-84 (exit 2 coming from Hartford). Only 60 minutes from New York City and Hartford. 45 minutes from Stamford. Just minutes from Danbury Airport and Fairgrounds. Limousine service is available from New York airports.

## Auction Agent Service

If the services of an auction agent are required we can provide the names of several who will be in attendance at this auction.





## CONDITIONS OF SALE

1. Lots are sold to the highest bidder at a slight advance over the second high bid. All bids will be held confidential. "Buy" bids cannot be accepted. In case of tie, the first bid received prevails.
2. All bids are per lots as numbered in the catalogue unless otherwise announced by the auctioneer at the time of sale.
3. Any lot, the description of which is incorrect, is returnable, but only within five days of receipt. All disputed lots must be returned intact as received and lots containing five or more items are not returnable at any time. No lots may be returned by purchasers who have had the opportunity to examine them prior to the sale. We do not regard covers as defective that have slightly torn or partially missing backflap. This factor is not justification for return of a lot or lots.
4. Successful bidders, unless they are known to us or supply acceptable references in time to be properly checked are expected to make payment in full before the lots are delivered. The fact that an item is placed on extension (submitted to an expertising committee for certification) does not relieve the successful bidder from this condition of sale.
5. If the purchase price has not been paid within the time limit, nor lots taken up within seven days from date of sale they must be resold and any loss arising from such sale will be charged to the defaulter. Any account more than thirty days in arrears is subject to a late payment charge of 1½% per month so long as the account remains in arrears. If the auctioneer, in his discretion, should institute any legal action to secure payment of a delinquent account, the defaulting purchaser shall pay all legal expense incurred by the auctioneer and such charges will be added to the amount owed.
6. All lots are sold as genuine but should any lot be proved otherwise by written opinion of any competent, responsible authority acceptable to us, immediate refund of the full purchase price will be made, provided that such claim is made in writing within 14 days from date of sale. If claim is not made within this period, no lots are returnable for any reason at any time. So long as we are notified within the 14 day period that an opinion is being sought the matter will remain open until such opinion is rendered. We will not be responsible for any charges incurred by the buyer for expertization fees and costs unless the opinion states the item is not genuine, in which case we will pay actual costs up to a maximum of \$50.00. In the event an item is proved "not as described" it is returnable for full refund, and the buyer will be paid interest (at the prevailing Treasury Bill Rate) for the time his funds have been on deposit with us during the extension period.
7. The right is reserved to group two or more lots, also withdraw any lot or lots from the sale, or to act on behalf of the seller.
8. Until paid for in full all lots remain the property of Richard C. Frajola, Inc. on behalf of the seller.
9. A premium equal to 10% of the successful bid price will be added thereto and is payable by the buyer as part of the total purchase price. The mode of shipment shall be at our option. All forwarding charges will be added to the purchase price.
10. Upon written application lots may be sent for examination prior to the auction, condition upon being mailed back by registered mail, adequately insured, within 24 hours of receipt. The applicant is completely responsible for all lots sent for examination, and for the insurance of same against mishap, from the time of receipt until they are actually received back, and is to pay all expenses of postage and insurance. No lots can be sent for inspection within ten days of the date of sale. Photocopies of lots are available at 25¢ per copy, maximum 10 copies, and stamped self addressed return envelope required.
11. Agents are responsible for all purchases made in behalf of their clients unless other arrangements are made prior to the sale.
12. Telephone bids are entered when received but must be followed up by written confirmation of the bidder.
13. Unless otherwise noted Catalog numbers refer to current Scott U.S. Specialized Catalog, and other references work as indicated.
14. The placing of a bid shall constitute acceptance of the foregoing conditions of sale.

Richard C. Frajola, Inc.

# KEY TO CATALOG

## Abbreviations

ad	advertising	ds	date stamp
ADS	autograph document signed	hs	handstamp
ALS	autograph letter signed	LS	letter signed
ANS	autograph note signed	ms	manuscript
bkst	backstamp	nd	not dated
cc	corner card	np	place of origin not given
cds	circular date stamp	ny	year not given
DS	document signed	pmk	postmark
post card	private mailing card	postal card	U.S. Govt. issued card

## Conditions

Condition grades mentioned in the description refer to overall appearance of the item. On covers bearing adhesives, expect normal average centering or margins for the particular issue, only when adhesive condition is above the normal will it be specifically described. File folds on folded letters that do not detract from appearance are not mentioned, nor are missing back flaps on covers if no postal markings are affected.

extremely fine—the best possible condition

very fine—pleasing appearance with all markings well struck

fine—average appearance for period, markings readable

## Estimates

Following each lot is an estimate of what, in the auctioneers opinion, the lot should realize. This is provided as a guide to bidders. Lots may actually realize more or less than our estimates, which are under no circumstances to be considered reserved but merely a guide to bidding. Cat. when noted refers to 1988 Scott Specialized catalog value.

## Telephone Bids

Late bids may be placed by phone, on the day of the sale till Noon, by calling the Danbury Hilton Inn at (203) 794-0600. Please ask for Richard C. Frajola, Inc. extension.

## CONTENTS OF SALE

Manuscripts.....	1
Free Mail.....	5
Postmarks By State.....	11
Waterway Mails.....	43
Railways.....	47
Independent Mails.....	47
Adhesives On Cover.....	51
Postal Stationery.....	71
Collections And Balances.....	71
Campaign Covers.....	73
Patriotics.....	75
Confederate States.....	77
Cross Reference Index.....	89

## PHILATELIC LITERATURE

**Confederate States of America, Markings and Postal History of Richmond, Virginia** — By Peter W.W. Powell. The definitive listing of the postmark types and other postal markings of the C.S.A. period. Based on the collection offered in this auction. 188 pages, HB .....\$50.

**Gold Fever**—By Kenneth Kutz. A historical and philatelic journey to all of the major gold regions of the world. 600 full color illustrations. A sumptuous production. 410 pages, HB, postpaid.....\$75

**Vessel-Named Markings On United States Inland And Ocean Waterways** — By Dr. James Milgram. Illustrated catalog of packet marks with pricing supplement. 828 pages, HB, postpaid.....\$70.

**The 1869 Issue On Cover: A Census and Analysis** — From the 1869 Pictorial Research Associates. An excellent compilation. 223 pages, HB, postpaid.....\$25.

**The Minnesota Territory in Postmarks, Letters and Covers** — By Floyd Risvold. The definitive book on the postmarks and postal history. Includes wealth of historical background information. 344 pages, HB, postpaid.....\$65.

**"American Postal Markings" From Colonial Times To The 1850's** — The unexhibited Exhibit of Royden H. Loundsbery. Published after his death as a memorial to this well known Philatelist. The entire collection is illustrated in color. 144 Pages, Hard Bound, Post Paid.....\$25.

**California Postal History** — Catalog with prices realized of the December 14, 1985 sale by Richard C. Frajola Inc., of the Marc Haas Collection of California Postal History, Hard Bound, Post Paid.....\$15.

**United States Postal History** — Catalog with prices realized of the January 25, 1986 sale by Richard C. Frajola, Inc., of the Amos Eno Collections of U.S. Cancellations 1845-1869, New York Ocean Mail Postmarks, and Maine Postal History, H.B., Post Paid .....\$15.

**Confederate States Postal History** — Catalog with prices realized of the February 22, 1986 sale by Richard C. Frajola, Inc., of the Marc Haas Collection. Hard Bound, Post Paid.....\$15.

**Oregon Express Companies** — By Dale E. Forster. A limited edition of 500 copies tells the story of the service that the Expressment provided to the miners and the communities prior to 1870. 233 Pages, Hard Bound, Post Paid.....\$35.

SATURDAY, SEPTEMBER 9, 1989, 12:30 P.M.

AT THE DANBURY HILTON INN

MANUSCRIPTS

- 1 **John Adams**, President, D.S., 1 p, folio, 4 language Ship's Papers for "Ship Pacific" of New London dated May 14, 1798, signed also by **Timothy Pickering** as Sec. of State and countersigned by **J. Huntington** as Collector, extremely fine condition.....Est. 1,500-2,000
- 2 **John Quincy Adams**, President, Poem signed, 1 p, 4 to, Washington, March 25, 1837 to Hiram Powers, the sculptor, 14 line poem that begins "Sculptor, they hand has molded into form The haggard features of a toil worn face," lightly silked, an exceptional example from the only President to publish a book of poetry ..... Est. 1,000-1,250
- 3 **(John Quincy Adams Election)**, folded A.N.S., 1 p, 4 to, of George Washington Adams, son of J. Q. Adams, dated Washington, February 9, 1825 to Josiah P. Cooke at Boston, note reads "The House has on the first ballot elected my Father President for four years.," with integral pmkd address leaf, the House elected Adams after Jackson had won the popular and electoral votes but failed to gain a majority, very fine.....Est. 300-400
- 4 **Samuel Adams**, Patriot, D.S., 1 p, folio, (Boston), March 1, 1794, as Lt. Gov. of Mass., appointment of Surgeon to Militia, with impressed wafer seal, minor faults do not detract.....Est. 200-250
- 5 **Americana**, partially mounted balance of collection, 40 pieces, several 18th century items incl. partially printed, thru the lines pass from New York City (1783), Revolutionary Pay vouchers, 1756 document with 3d embossed revenue, and 4 warrants (1777/1778) regarding troops from Easton, later items incl. soldiers letter from War of 1812, and a few pay vouchers from Civil War, mixed condition, interesting group.....Est. 200-250
- 6 **Calvin Coolidge**, President, T.L.S., 1 p, 4 to, Northhampton, Mass, March 11, 1929, 3 lines thanking correspondent for writing, creases.....Est. 100-150
- 7 **Jefferson Davis**, President C.S.A., A.L.S., 2 p, 8 vo, Memphis, Aug 28, 1873 to a historian in Boston, letter mentions that he has not commenced work on a history that had been reported in the papers, folds split away from signature mended with archival tape, age stain affects signature.....Est. 250-300
- 8 **Arthur Dobbs**, Colonial Governor of North Carolina, A.L.S., 1 p, Black River, June 22, 1755 with integral, attached address leaf "To Charles Dick, Esqr. Commissary to the Army at Winchester in Virginia," letter regarding provisions, fold splits, fine **French-Indian War** usage.....Est. 250-300
- 9 **Dwight D. Eisenhower**, President, small card with gold, embossed Presidential seal, signed by both Dwight and Mamie Eisenhower, very fine.....Est. 100-150
- 10 **Ulysses S. Grant**, President, D.S., 1 p, 4 to, Nov. 6, 1867, signed as "Secretary of War Ad interim" being a partially printed promotion to the rank of First Lieutenant.....Est. 150-200
- 11 **Nathanial Greene**, General in Revolutionary War, A.L.S., 2 p, 4 to, Morris Town, May 28, 1780, with integral address leaf to "Major Fish," letter requests a Sergeant be left behind to finish work on Mrs. Green's carriage rather than march with the Regiment, slightly aged.....Est. 400-500
- 12 **Alexander Hamilton**, Patriot, L.S., 1 p., 4 to, Oct 10, 1789 as Sec. of the Treasury, to Epes Sergeant clarifying regulations.....Est. 150-200

ADAMS,

Etats Unis d'Amérique.

présente, FERRONT :

faculté et permission a été accordée  
maitre ou com-  
tonneaux  
ement dans le port et havre de  
est de l'inc  
charge de

JOHN ADAMS.

Presidente de los Estados Unidos de America.

A los de la que los señores, FERRONT :

SEA NOTORIO, hemos concedido facultad, y permiso  
a  
dante del navio llamado  
ciudad de  
capacidad de  
poco mas ó menos, hallandose actualmente en el puerto de,  
y destinado para  
cargado de

JOHN ADAMS,

President of the United States of America.

To all who shall see this present, GREETING :

BE IT KNOWN, That leave and permission, are hereby  
given to  
master or commander of the  
of the burthen of  
tons or thereabouts, lying at present in the port of  
and laden with

to depart and proceed with his said  
on his said voyage, such  
and the said  
having been visited,  
having made oath  
before the proper officer, that the said  
belongs to one or more of the citizens of the United States  
of America, and to him or them only.

IN WITNESS WHEREOF, I have subscribed my name to this  
Present, and affixed the Seal of the United States of America  
thereon, and caused the same to be countersigned by

at  
in the Year of our Lord Christ, on the  
said seven hundred and thirty

1

By the President.

Timothy Pickens

Secretary of State.

JOHN ADAMS,

President van de Vereenigde Staaten van America.

Aan alle de geenten die deze tegenwoordige salten sien SALUT :

DOEN TE WETEN dat by deezee vrijheden permillie  
gegeeven werd aan  
Schipper en  
Bevelhebber van het Schip (of vaartuig :) genaamt  
van de  
groot Tonnen of daar omtrent, leggende teegenwoor-  
dig in de Haaven van  
naar en beladen met

omte vertrekken, en met zyn voornoemd Schip of vaartuig  
deszelfs gemelde reis voort te zetten, zodanig Schip of Vaar-  
tuig geuistte zynde, en de voornoemde Schipper of Bevel-  
hebber onder Eede, voor den daer toe getfelden officier ver-  
klaart hebbende dat het gemelde Schip of vaartuig aan een of  
meerder onderdanen, volk, of Ingezetenen van de Vereen-  
igde Staaten van America, toebehoort, enaan hem (of hun :)  
alleen.

IN GETUIGENIS WAAR VAN ik deze tegenwoordige met mijn  
naam hebbe onderschreeft, en het Zegel van uwe Vereenigde  
Staaten van America daar aan zigt, en het Zelve door  
in het jaar van onze Heeren Christ, en dusdert seven  
hondert en

lants, Haute, Illustres, Nobles, Ho-  
ges, et prudents Seigneurs, En-  
es, Princes, Ducs, Comtes, Barons,  
es, Echevins, Conseillers, comme  
laires, Municipaux, Justiciers, et  
des villes et endroits, soit ecclésiasti-  
ont en entendront lire ces lettres pa-  
favori faisons, que le Capitaine du

SERENISIMOS, Poderosos, Altos, Ilustres, Nobles, Ho-  
norables, Venerables, Sabios, y prudentes Señores, Empe-  
radores, Reyes, Republica; Principes, Duques, Condes,  
Barones, Señores, Bourgomaestres, Regidores, Concejeros,  
como igualmente Juces, Oficiales, Corregidores, Municipi-  
pales y Regentes de todas las buenas ciudades y lugares, así  
eclesiasticos como seculares, que viesen ó oyeren leer los pre-  
sentes. Nos  
hacemos saber que el Capitán de

MOST Serene, Serene, most Puissant, Puissant, High, Il-  
lustrious, Noble, Honourable, Venerable, wise and prudent,  
Lords, Emperors, Kings, Republics, Princes, Dukes, Earls,  
Barons, Lord, Burgomasters, Schepens, Counsellors, as also  
Judges, Officers, Justiciaries and Regents of all the good ci-  
ties and places, whether Ecclesiastical or Secular, who shall see  
these patents, or hear them read. We, the said  
the above-said  
appearing before us, has de-  
clared upon oath, that the vessel, called the  
of the burthen of about  
tons, which at present navigates, is of the  
United States of America, and that no subjects of the present  
belligerent powers have any part or portion therein, directly  
nor indirectly, so may God Almighty help him. And, as we  
wish to see the said master prosper in his lawful affairs, our  
prayer is, to all the before-mentioned, and to each of them  
separately, where the said master shall arrive, with his vessel  
and cargo, that they may please to receive the said master,  
with goodwills, and to treat him in a becoming manner, per-  
mitting him, upon the usual tolls and expences, in passing and  
repassing, to pass, navigate, and frequent the ports, passages and  
territories, to the end to transact his business, where, and in  
what manner he shall judge proper : Whereof we shall be  
willingly indebted.

ALDER Doorluchtigste, Doorluchtigste, Doorluchtigste,  
Grootmachtigste, Grootmachtigste, Hoogh ende welgeboorne,  
wel Edels, Eretitle, Acht bare, wyze, voorfienige, Heeren,  
Koningen, Republiken, Prinzen, Fursten, Hertogen  
Graeven, Maronnen, Heeren, Burgmaestren, Schepenen,  
Raden, misgaders, Rechteren, Officieren, Justiciaren ende  
Regenten aller goede steden en plaatsen, het zy geestlyke  
of waereldlyke die deezee opene Letteren zullen sien ofte ho-  
ren leezzen : Doen wy Turcmeesteren en Regereers der Stad  
te weten dat Schipper

pus) a déclaré sous serment, que la  
du  
tonneaux,  
est un bâtiment des Etats Unis  
citoyen ou sujet des puissances pré-  
aucune part ou intérêt soit direct-  
et ainsi que Dieu lui soit en aide,  
avoir prospérer le dit Capitaine : dans  
prions et requérons, vous tous et  
dans les lieux où le dit Capitaine  
bâtiment et sa cargaison, de vouloir  
et de le traiter de la manière qu'il  
en payant les droits et frais d'usage  
et fréquenter les ports, passages  
nager à ses affaires, où et de la ma-  
le : De quoi nous ferons volontiers

haviendo comparecido delante de nosotros, ha declarado,  
bajo de juramento que el navio llamado  
del puerto de  
de cerca de  
toneladas, que manda actualmente, es un buque de los Estados  
Unidos de America, y que ningún ciudadano, ó vasallo de  
las potencias actualmente en guerra no tienen directa ó indi-  
rectamente en el, la menor parte, y que así Dios le ayude ;  
y como deseamos ver prosperar al citado Capitán en sus ne-  
gocios legítimos Os pedimos y requerimos a todos en ge-  
neral, y a cada uno en particular en el parage adonde el dicho  
Capitán pueda arribar con su Buque y carga, tengais á bien  
recivirle con benevolencia, y tratarle del modo que conviene,  
permitiendole, pagando los derechos y gastos de columbre,  
pasar y repasar, navegar y frequentar los puertos, pasajes,  
y territorios, afín de evocar sus negocios donde y como le  
parezca conveniente. De lo que Os quedaremos reconocidos.

Is Witness and for cause whereof, we affix hereto the Seal of  
the City of Philadelphia  
of the City of Philadelphia

van  
(voor ons compa-  
reterende) by fokkenneelen Eede verklaart heeft, dat het schip  
genaamd  
groot omtrent  
laten t'welk hy thans voert in de Vereenigde  
Staaten van America t'huys behoort, en dat geen onderdaanen  
vanden tegenwoordige oorlofende moogden hebben daer in  
direct of indirect enig deel of gedeelte hebben : Soo waar-  
lyk helpen hem God Almachtig : En terwyl wy den voor-  
Schipper gaarne geoordeeld zagen in zyne wettigen zaken  
zoo is ons verzoek, aan alle voornoemde en een yder in't by-  
zonder alwaar den voornoemde schipper, met zyn schip en la-  
ding aankomen zal hem alle bystand gelieven te verlenen, en  
behoorlyk te behandelen vergunnende hem ephet betalen der  
gewoonlyke Tolken en ongelden in het leen en weder vaaren  
der havenen stroomen en gebied te laten passeren vaaren en  
frequenteren, omme zyn handel te dryven alwaar en in wat  
manier hy zig zal geraden vinden en best oordeelen zal,  
wat aan wy ons gaarne willen schuldig achten.

Des s'aircende hebben het selve bevestiget met het zegel van den

Ther 14 May

2

13	<b>John Hancock</b> , Patriot, D.S. with others, ½ p, 8 vo, Boston, January 30, 1771, signed as a Selectman of Boston approving a bill for work for Pest House at Ransford Island.....Est.	300-400
14	<b>Herbert Hoover</b> , President, T.L.S., 1 p, 4 to, New York, November 21, 1950 to Carter Barron on imprint stationery, condolence letter, slight ink smearing, mounting remnants on verso.....Est.	50-75
15	<b>Sam Houston</b> , Texas soldier and statesman, partially printed D.S., 1 p, folio, Nashville, September 4, 1828, as Governor of Tennessee, land grant for property on Forked Deer River, with embossed wafer seal, minor cracks and some staining away from his typical large signature.....Est.	500-750
16	<b>Thomas Hutchinson</b> , Colonial Governor of Mass., A.L.S., 1½ p, Boston, Dec. 15, 1755 to Jonathan Hammand & Co. regarding an insurance claim, detached address leaf with ms "Bº 2 dwt" combination pmk and rate, address leaf faulty, letter is fine.....Est.	75-100
17	<b>Thomas Jefferson</b> , President, D.S., 1 p, parchment folio, Mediterranean Pass, with vignettes at top, for the "Brig Fame," dated from Richmond, Va. on April 9, 1805, signed also by <b>James Madison</b> as Sec. of State, impressed seal, usual folds and aged at foot.....Est.	1,500-2,000
18	<b>La Fayette</b> , French Patriot, A.L.S., ½ p, 4 to, La Grange, Oct 15, 1829, in French, to Sidney Renouf in Paris, translation in part reads "when our patriotic affairs go awry, I tell myself that youthful France will set everything in its place again," with attached, pmkd, address leaf, red wax seal with relief portrait.....Est.	400-500
19	<b>Mirabeua B. Lamar</b> , President of Republic of Texas, D.S., 1 p, folio, Austin, May 17, 1841, Land Grant for property near Liberty, signed as President, signed also by Thomas Ward as Commissioner, embossed seal, very fine.....Est.	200-250
20	<b>Abraham Lincoln</b> , President, clip signature with "Sep 25, 1861" date mounted on card.....Est.	1,000-1,250
21	<b>John Lowell</b> , Member Of Continental Congress, printed L.S. as Chairman, Committee of Correspondence, 1 p, long 4 to, Boston, June 21, 1779, with integral address leaf to the "committee Correspondence at Gorham, letter regarding the depreciation of currency, fine.....Est.	200-250
22	<b>Philip Ludwell</b> , Colonial Governor of S.C., endorsement signed on verso of sight draft dated "Virginia, September 23, 1674" to Ludwell for tobacco made out by Thomas Hinds, slightly aged.....Est.	100-150
23	<b>(Map)</b> , J. De Ram, 1685, North and South America, 17½x22" plus margins, hand colored, shows California as an island, with ornate illustrated cartouches showing Indians, framed.....Est.	750-1,000
24	<b>George B. McClellan</b> , Major General, A.L.S., 1 p, 4 to, New York, July 3, 1863, letter of introduction for a soldier's wife who had asked him to aide in her relief, dated during Battle of Gettysburg (after being relieved of his command), with attached blank.....Est.	150-200
25	<b>William McKinley</b> , President, D.S., 1 p, folio, Nov. 8, 1894 as Governor of Ohio, land conveyance document with engraved State seal and bronze adhesive seal.....Est.	200-250
26	<b>James Monroe</b> , President, D.S., 1 p, parchment folio, January 25, 1822, Land Grant for property in Ohio, signed also by Josiah Meigs, file folds and slightly soiled.....Est.	150-200
27	<b>James Monroe</b> , President, D.S., 1 p, parchment folio, Nov. 13, 1822, Land Grant for property in Ohio, very fine ..... Est.	200-250
28	<b>James Monroe</b> , President, D.S., 1 p, parchment folio, June 3, 1822, Land Grant for property in Ohio, very minor aging, fine.....Est.	150-200

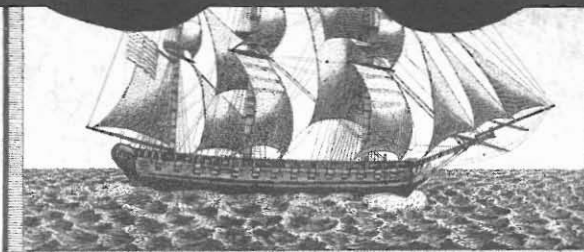

R. S. Rogers, Del.

In the President of the United States of America.

**SUFFER** the Brig *Samuel John Reynolds* -  
 master or commander of the burthen of one  
 hundred ~~eighty~~ tons or thereabouts, mounted with ~~no~~  
 guns, navigated with *Eight* men  
**TO PASS** with her Company, Passengers,  
 Goods and Merchandise without any hindrance, seizure or molestation;  
 the said Brig appearing, by good testimony, to belong to one  
 or more of the Citizens of the United States; and to him or them only.

Number 1. (one.)

**Given** under my Hand and the Seal of the  
 United States of America, the *Eleventh*  
 day of *April* in the year of our Lord one  
 thousand eight hundred and *seven*.

17

*W. Jefferson*  
 By the President.

State of *Virginia* Secretary of State  
 District of *Richmond*  
 Countersigned by *John W. Taylor*

To all Persons whom  
 these may concern.

- 29 **Robert Morris**, Signer, L.S., 1/3 p, 4 to, Philadelphia, November 5, 1786 to Robert Gilmor at Baltimore, regarding a ship, integral address leaf with "No 5" cds and ms "2.16" (dwt, gr) rate, very fine.....Est. 75-100
- 30 **Robert Morris**, Signer, 3 A.L.S., each 1 p, 4 to, from Philadelphia dated from July 10, 1787 to August 25, 1796 to Carey & Tilghman at Baltimore, the first regarding shipping interests, the second (1789) mentions "I hope you will be able to go on without calling on me for money" and the last requesting to pay debts with service, each with attached, pmkd address leaf, the last with internal fold cracks affecting signature, others are fine ..... Est. 250-300
- 31 **Timothy Pickering**, Statesman, A.L.S. marked "Private," 2 p, 4 to, Philadelphia, January 2, 1800 to David Lenox (U.S. Consul) at London, with integral address leaf, good letter in which Pickering responds to an apparently upset Lenox, regarding a salary dispute with great diplomacy, Pickering at the time was Sec. of State ..... Est. 250-300
- 32 **Israel Putnam**, Continental General, ms D.S., 1 p, 8 vo, Pomfret, Conn., January 10, 1766, a tax abatement signed along with four others as Selectmen, ink cancellation "x" passes through signatures, minor edge faults ..... Est. 200-250
- 33 **J. E. B. Stuart**, Major General C.S.A., A.L.S., 3 p, 4 to, Fort Leavenworth, K.T., March 23, 1857 to Gov. Henry Wise of Virginia, excellent letter penned while serving in the Cavalry during Kansas border disturbances, letter attacks the policy and person of Jefferson Davis over a provision that no mounted officer shall be eligible to an appointment in the Staff Departments, **Henry Wise** 4 line A.N.S. on verso to Sec. of War and transmitting signature of **General S. Cooper**, very fine.....Est. 2,000-2,500
- 34 **Zachary Taylor**, President, 8 line closing and signature cut from bottom of A.L.S., n.p., n.d., "Many Indians have been induced to come in & surrender up their arms preparatory to going to Arkansas, by the delegation sent from that country last fall; there is now some prospect that the War will be brought to a close" reference to the **Seminole Wars**, edge tipped to small pierce at top.....Est. 300-400
- 35 **(Zachary Taylor)**, Campaign circular printed in **French**, 1 p, 4 to, St. Martinville (La.), 27 June 1848, "Candidates Whigs., Pour President—Gen. Zachary Taylor, de la Louisiane.," aged, minor loss of text along fold, unusual item.....Est. 150-200
- 36 **Thomas Truxton**, Revolutionary War Naval Officer, D.S., 1 p, large folio, Philadelphia, September 27, 1819, ornate Deed Poll signed twice as Sheriff, very fine.....Est. 100-150
- 37 **Martin Van Buren**, President, D.S., 1 p, long 4 to, Albany, May, 1818 as Atty. Genl. of New York, partially printed legal complaint, long A.N.S. signed by Van Buren again on verso regarding the case, aged folds.....Est. 250-300
- 38 **James Wilkinson**, Soldier, A.L.S., 1 p, 4 to, January 15, 1811, n.p. to Thomas Newton with attached address leaf, requests to be present at the examination of Capt. Irvine so he can ask him a couple questions, Wilkinson, in 1811, was court-martialed but acquitted for complicity with Burr, aged and minor cracks.....Est. 400-500

## FREE MAIL

- 39 **Free Mail**, balance group of 6 folded letters or covers, free franks of T. T. Tucker (on 1802 A.L.S.), J. Speed as Atty. Genl., H. Wilson, J. R. Ingersoll,, printed frank of Spinner and folded letter addressed to Pres. Polk, some faults, fine group.....Est. 100-150
- 40 **(Presidents)**, 3 folded entires addressed to diff. Presidents, New Castle, Pa. to Zachary Taylor (1849), Bellefonte, Pa. to James Buchanan (1843) and Hollidaysburg, Pa. to James Polk (1848), the last with letter requesting commission, some faults.....Est. 75-100

A. Lincoln  
Sep. 25. 1861

From my limited acquaintance with Mr Floyd I  
am not for a moment believe that he will allow  
himself to be trammelled by such a Regulation.  
The law expressly provides that the appointments shall  
be filled by the President by selection from the  
battalions (not of the Artillery & Infantry alone but) of  
the line of the army. And there have been  
appointments from mounted Regts to the staff - though  
must say they are "like angels' digits few & far between".  
We will find by the Army Register that in the entire  
Subsistence Dept. there are from the Infantry and the  
remaining nine from the Artillery.  
It can not be denied that the Cavalry portion  
of our Army perform by far the most arduous  
duty belonging to the service, ought it not then  
have a share of the immunities of the service.  
I respectfully request that upon a full consid-  
eration of whatever claims, if any, I have you  
will if you feel justified in so doing, at  
your earliest convenience bring my appoint-  
ment, to fill the first vacancy which occurs in the  
Subsistence Department of the Army, to the  
favorable consideration of the Hon<sup>ble</sup> Sec. of War  
and the President.

Hon. Henry A. Wise  
 Gov. of Va.  
 Richmond  
 Va

With high respect —  
 I remain  
 Your obliged servant  
 J. B. Stuart.  
 1st St. N. E.

33

41	<b>John Adams</b> free frank, as ex President, on folded entire, addressed in his hand to Salem, Mass, ms "Quincy Oct 9 1809" pmk and "Free," very fine.....Est.	1,000-1,250
42	<b>John Adams</b> free frank, as ex President, on entire, addressed in his hand, to Richard Rush at Philadelphia, "Quincy Jan 16 1811" ms pmk, minor edge tears and restored reverse flaps.....Est.	1,000-1,250
43	<b>John Quincy Adams</b> free frank, as Sec. of State, on 1823 entire, addressed in his hand, to Baltimore, reddish "Wash" City Apr 27" pmk and "Free" hs, worn folds, about fine.....Est.	250-300
44	<b>John Quincy Adams</b> free frank, as ex President, on entire, addressed in his hand, to Richard Rush, faint "Quincy Mass Sept 17" pmk, 1831 docket and notation regarding contents, two, long, mended tears....Est.	250-300
45	<b>James Buchanan</b> free frank, as President, on cover, addressed in his hand, to N.Y., "Washington Cy. C.D. Aug 19 Free" cds, red wax Presidential seal on reverse, minor soiling, ex Meroni, fine.....Est.	200-250
46	<b>James Buchanan</b> free frank, as ex President, on front only to Maryland, "Lancaster Pa Jan 26 1863" pmk and "Free" hs, stained.....Est.	100-150
47	<b>Charles Burrall</b> , Assistant Postmaster General, free frank on 1798 entire to Georgetown, Delaware, "MR 29" brownish cds and "Free" hs, repaired patch at top, soiled.....Est.	75-100
48	<b>John C. Calhoun</b> free frank as Sec. of Navy, Ad. Interim, on 1818 folded letter of an assistant to Conn., reddish "Wash City Aug 8" cds and "Free" hs, letter regarding a pension for a sailor on U.S.S. Guerrierre, age spots, fine.....Est.	150-200
49	<b>Henry Clay</b> free frank on entire to N.H., red "Wilm" De May 11" cds and "Free" hs, monogram and lion wax seal on flap, very fine.....Est.	75-100
50	<b>Calvin Coolidge</b> signature on "The White House Official Business" imprint Penalty envelope to Hartford, Conn, "Washington D.C. Jan 29 1925" pmk, fine.....Est.	200-250
51	<b>John Davenport</b> , Member Of Congress, free frank and "Way 6" on June 20, 1797 folded letter from Philadelphia to Stamford, Conn. and re-directed to Middletown, small discoloration spot, fine.....Est.	50-75
52	<b>Dwight D. Eisenhower</b> signature and "Free" on "Allied Forces Headquarters" imprint cover to Mrs. Eisenhower, signature as censor, "Washington D.C. Dec 20 1943" pmk, original 1944 A.L.S. of Mamie Eisenhower forwarding the cover, cover minor edge discoloration, masking tape adhesions on reverse, very fine usage .....Est.	500-750
53	<b>Millard Fillmore</b> free frank in magenta ink, as M.C., on 1839 folded letter to Easton, Mass, blue "Buffalo N.Y. Se 23" pmk, letter from Fillmore's law firm, file fold, fine.....Est.	150-200
54	<b>Millard Fillmore</b> free frank as Member of Congress on entire to Ohio, carried out of the mails, edge wear, fineEst.	100-150
55	<b>Gerald R. Ford</b> ball point pen signature, as Minority Leader, on Congress imprint cover with additional facsimile signature, "Washington D.C. Nov 29 1973" pmk, addressed to Ted Stevens, minor discoloration spot at top, fine.....Est.	200-250
56	<b>James A. Garfield</b> free frank as M.C. on cover, addressed in his hand, to Cleveland, Ohio, "Garrettsville O. Aug 1" cds, 1868 docket on reverse, fine.....Est.	150-200
57	<b>Ulysses S. Grant</b> frank on "Executive Mansion" imprint cover, addressed in his hand, to the U.S. Minister at London, out of the mails carriage, soiled.....Est.	250-300
58	<b>William Henry Harrison</b> free frank on undated entire, without pmk, addressed in his hand, to Cincinnati, Ohio, repaired tear at top and discoloration patch.....Est.	2,000-2,500

FREE James Buchanan  
46 Miss Maria B. Wilson  
Sweet Hill, Reading, Ohio

44 J. R. Adams  
Left 17. 1831  
Richard Rush Esq  
3rd Letter  
New York

43 J. R. Adams  
Chandler Price Esq

PAID  
Mr. William M. Broom  
47

FREE  
49

45  
Chambers Street

53  
Nathan Williams Esq

51  
at W. H. Kelley

48  
J. C. Calhoun  
FREE

General Wright J. Eisenhower  
52  
General, U. S. Army

Executive Mansion  
57  
Hon. R. C. Schuch  
M. A. Minister  
London

50  
122 Collins Street  
Barrister, Solicitor

56  
J. A. Hayfield  
P. A. Hinsdale  
Standard Office  
Cleveland, Ohio  
Quincy, Oct. 9<sup>th</sup> 1809

United States  
55  
THOMAS A. STEVENS  
612 CONN. BAY,  
VERO BEACH, FLA. 32906

54  
Samsky & Co.

41  
The Reverend Mr Bentley  
J. Adams  
Salem  
Massachusetts  
Free

42  
Richard Rush Esq  
J. Adams  
Counselor at Law  
Philadelphia

58  
K. Ester Esq  
Cincinnati  
Ohio

59	<b>Herbert Hoover</b> signature on "The White House, Official Business" imprint Penalty envelope to Narberth, Penna., "Washington D.C. Mar 6 1931" pmk, fine.....Est.	150-200
60	<b>Andrew Jackson</b> free frank on undated entire, addressed in his hand, to Virginia, red "City Of Washington Mar 25" cds, of a style known used only 1829-1836, and "Free" hs, small edge stains and lightly soiled ..... Est.	750-1,000
61	<b>Andrew Jackson</b> free frank on front only to Baltimore, Md., red "City Of Washington Oct 15" pmk and "Free" hs, light crease.....Est.	250-300
62	<b>Thomas Jefferson</b> free frank, as ex President, on 1819 entire to N.Y., red "Charlotte Va Mar 11" cds, heavily aged file folds and tear at top.....Est.	750-1,000
63	<b>Thomas Jefferson</b> free frank on front only, addressed in his hand, to Richmond, red "Charl <sup>e</sup> Va" pmk, franked as ex President, edges slightly discolored.....Est.	500-750
64	<b>Andrew Johnson</b> free frank, as M.C., on cover, addressed in his hand, to Greeneville, Tenn, "Washington D.C. Free Dec 16" cds, stain from seal and edges faulty.....Est.	250-300
65	<b>Abraham Lincoln</b> free frank as M.C. on undated entire, addressed in his hand, to Jacksonville, Ill., no pmk, age discoloration.....Est.	2,000-2,500
66	<b>James Madison</b> , free frank, as Sec. of State, on 1808 folded entire to Baltimore, red "Washington City Jan 8" cds and "Free" hs, aged folds, some splitting.....Est.	250-300
67	<b>James Madison</b> free frank, as ex President, on 1825 entire, addressed in his hand, to Boston, ms "Orange C.H. Apl 6 1825" pmk and "Free," very fine.....Est.	400-500
68	<b>James Madison</b> free frank on undated entire, addressed in his hand, to N.Y., ms "Orange C.H. Va. April 23" pmk, small age spot, fine.....Est.	400-500
69	<b>James Monroe</b> free frank on 1794 entire to Robert Morris at New Brunswick, N.J., "AP 1" cds and "Free" hs, aged fold, fine.....Est.	400-500
70	<b>James Monroe</b> free frank, as Sec. of State, on front only to a Collector of Customs, brownish "Wash <sup>n</sup> City May 4" cds, aged.....Est.	250-300
71	<b>John Pierce</b> , Paymaster General, free frank on folded A.L.S., ½ p, 4 to, New York, March 13, 1786 to Oliver Wolcott, Jr. regarding accounts with the States, "N. York Mar 15" straight line pmk and "Free" hs, top faulty, very fine franking usage under 1782 laws.....Est.	150-200
72	<b>Franklin Pierce</b> free frank on cover, addressed in his hand, to Andover, Mass, blue "Norfolk Va Dec 7" cds and "Free" hs, cover restored tear affecting signature.....Est.	150-200
73	<b>James K. Polk</b> free frank on undated entire, addressed in his hand, to N.H., no pmk, fine.....Est.	300-400
74	<b>William H. Seward</b> free frank on cover to Conn., "Washington D. C. Free Aug 6" cds, ms 1854 docket at center of cover, fine.....Est.	150-200
75	<b>Alexander H. Stephens</b> free frank as M.C. on cover to Georgia, "Washington D.C. Dec 20 Free "cds, edges aged.....Est.	50-75
76	<b>Zachary Taylor</b> On Service endorsement and "Free" on entire to the Adj. Genl., mostly clear "Louis <sup>e</sup> Ky Aug 9" cds, 1825 docket, minor soiling.....Est.	300-400

59



Mr. Charles Eugene Claghorn,  
125 Chestnut Avenue,  
New York, Pennsylvania

free  
H. H. H. H.

62

David Gelston esq

Free Andrew Jackson

60

Loise Jones

Nottaway Court  
Hawick Nottaway

Andrew Jackson

61

John P. Kennedy Esq  
Manager for the hall of  
the 19th

free  
H. H. H. H.

63

Mr. Thomas W. W.

Andrew Jackson Mc

Mr. B. McDaniel

64

Greenville,



66

Dept of State  
James Madison

The Collector of the Custom

George P. Morris Esq

George P. Morris Esq

68

New York

Free James Madison

Free James Madison

69

St. Morris

New Brunswick

Dept of State  
James Madison

FREE

73

Hon. Henry Hubbard

Andrew Jackson

72

Andrew Jackson

Andrew Jackson

70

Andrew Jackson

Andrew Jackson

76

Andrew Jackson

Andrew Jackson

Andrew Jackson

Andrew Jackson

Andrew Jackson

65

Andrew Jackson

67

Andrew Jackson

Boston

New York, Nov 15

Andrew Jackson

Hartford

Connecticut

Andrew Jackson

71

77	<b>Zachary Taylor</b> free frank, as President, on embossed cover to Natchez, Miss., "Washington D.C. Free Sep 17" cds, aged.....Est.	1,000-1,250
78	<b>Harry Truman</b> signature on unpmkd. cover, original printed card enclosure sending best wishes for the New Year, cover opened roughly at left.....Est.	50-75
79	<b>Thomas T. Tucker</b> , Treasurer, free frank on 1806 folded letter of Edward Jones to Philadelphia, "Washington City Jul 23" magenta pmk and "Free" hs, very fine.....Est.	50-75
80	<b>John Tyler</b> free frank, as President, on cover to New York, red "Washington City D.C. Feb 15" cds and "Free" hs, ms 1845 docket, cover edge faults and seal stain.....Est.	200-250
81	<b>John Tyler</b> free frank, as ex President, on cover to N.Y., "Hampton Va Jun 16" cds, minor edge wear, fine .....Est.	250-300
82	<b>John Tyler</b> free frank on cover, as ex President, addressed in his hand, to Virginia, blue "Norfolk Va May 6 1860" pmk and "Steamboat" hs, edges soiled and minor edge nick, fine usage.....Est.	200-250
83	<b>John Tyler</b> free frank on <b>mourning</b> cover to New York, no postal markings, fine.....Est.	150-200
84	<b>Martin Van Buren</b> free frank on entire, addressed in his hand, to New York, blue "Kinderhook N.Y. May 25" pmk, undated by while ex President, very fine.....Est.	200-250
85	<b>Martin Van Buren</b> free frank, as ex President, on cover to Ithaca, N.Y., blue "Kinderhook N.Y. Feb 9" cds, cover creases and slight discoloration patch.....Est.	150-200
86	<b>George Washington</b> free frank on entire to Lt. Col. Olney at Providence, internal fold cracks, ink erosion spot in address, Hamilton certificate.....Est.	1,500-2,000
87	<b>(George Washington)</b> his "President U.S." frank on May, 1789 entire to Plymouth, Mass, "Free" hs, from his first month in office, mended tear at top, very fine.....Est.	1,000-1,250
88	<b>George Washington Free</b> endorsement on undated entire, addressed in his hand, to Cambridge, Md., aged and restored edge tears.....Est.	2,000-2,500
89	<b>Oliver Wolcott</b> , Sec. of Treasury, free frank on entire to New York, "12 NO" brownish cds and "Free" hs, refolded at foot, fine.....Est.	75-100

## POSTMARKS BY STATE

### ALASKA TERRITORY

90	<b>Alaska Territory</b> , group of 7 covers and 8 post cards, covers incl. Nome Registered (1904, type 9, earliest), Juneau (1898), Chena (1909), Washburn (1910) and Ruby (1913), cards mostly common pmks, faults.....Est.	100-150
91	<b>Eagle Alaska</b> Jun 7 1902 territorial pmk, type 1, on cover to St. Lawrence Island, Behring Sea, 2c Red with target cancel, edges aged.....Est.	75-100
92	<b>Katalla, Alaska</b> Jul 24 1907 territorial pmk, type 1, tying 10c Brown, se, to registered cover to Seattle, fine .....Est.	75-100
93	<b>Long Alaska</b> May 2 1924 territorial pmk, type 2, earliest reported, tying 2c Harding imperf to cover to Michigan, fine.....Est.	50-75



*J. Tyler*  
Feb 1895

*for T.D. Tucker*

Treasury Department

*Hampden*

80

Alexander Gardiner, Esq.  
N 43 La Fayette Place  
New York



*Mail Whelan Esquire*

79

Philadelphia

after Heslep  
over  
ring, Maryland

78

83

*Mr. Maria G. Chaplen*  
Old Point Comfort

82

*J. Tyler*

81



*Ed. ...*

*J. Tyler*



*Mr. ...*

89



85

*Mr. J. B. Williams*  
Alaska



84

*Mr. Charles F. White*  
case of  
White ...

*Free*  
*McCampbell*

93



COVEL MFG. COMPANY  
BENTON HARBOR,  
MICHIGAN, U. S. A.

92



*Hamlet Co 736*  
*Scott No.*

91



*Campbell*

*Free*  
*J. Taylor*

77



*Mr. ...*

87

*The Hon. ...*  
*President*  
*U.S.*

*L. Colonel ...*  
*at Providence*  
*Washington*

86

*Gustavus Scott, Esq.*  
*Cambridge*  
*See ...*  
*Washington*

88

94	<b>Rampart Alaska</b> Oct 1 1904 territorial pmk, type 3, on local use, penalty envelope, ms "unclaimed" and ds, cover edge worn, fine strike.....Est.	75-100
95	<b>Solomon Alaska</b> Aug 28 1904 territorial pmk, type 1, on cover to San Francisco, 2c Red tied, cover stains ..... Est.	100-150
96	<b>Sulzer Alaska</b> , Jul 31 1905 territorial pmk, type 1, tying 2c Red to cc cover to New York, cover was reduced irregularly at right which has been repaired, fine strike.....Est.	50-75

### ARKANSAS

97	<b>Arkansas</b> , the collection of 458 covers, folded letters, or cards, a few 20th Century, primarily a town mark collection with excellent range of towns and numerous ms pmks, incl. 26 stampless and 23 with County or P.M. type pmks from the Banknote period, condition varies, very fine collection.....Est.	750-1,000
98	<b>Little Rock A.T.</b> January 26 1828 red ms territorial pmk and "25" rate on folded letter to Ohio, edge worn and fold tears at bottom.....Est.	75-100
99	<b>Little Rock Ark Sept 29 1831</b> fancy, negative shield pmk and ms "50" double rate on folded letter to Philadelphia, aged folds, very fine strike.....Est.	500-750

### CALIFORNIA

100	<b>California</b> , accumulation of approx. 150 covers, 1853/1920, incl. a few smaller towns from the 1890-1920 period but is largely earlier usages from San Francisco, incl. several registered and franked express covers, also a couple from Nevada or Mexico, condition mixed, faults.....Est.	100-150
101	<b>Camptonville Cal</b> Jun 2 cds on cover to N.H., ms "J.B. Whitcomb, Fosters Bar" free frank, ex Haas, fine ..... Est.	150-200
102	<b>Sacramento City Cal</b> Dec 14 cds and "40" rate hs on cover to New York, cover edge worn, fine strikes ..... Est.	75-100
103	<b>San Francisco</b> Jan 1 orange cds and matching "40" rate hs on 1850 folded letter to N.Y., miner's letter mentions he is recovering from illness contracted at Trinity River, edge wear, fine.....Est.	150-200
104	<b>Sonora Cal</b> Feb 8 cds, with crude inner circle, and negative "5" rate hs on 1853 folded letter, dated from Shaws Flats, to San Francisco, file fold, fine.....Est.	50-75
105	<b>Weaverville Cal</b> Jan 1 cds and "Paid 10" hs on <b>Via Tehuantepec</b> endorsed, Denver corres. cover to Washington, D.C., less than five stampless covers recorded carried on the Tehuantepec route, illustrated in Ashbrook ..... Est.	500-750

### COLORADO

106	<b>Colorado</b> , balance group of 53 covers or cards, incl. 18 territorials with Mountain City (5, incl. 1 patriotic), Spanish Bar, Empire City, Colorado City, Grant (1876, ms pmk), and Golden City, Statehood period covers incl Minneapolis (1899), Lake City (1879), Norwood and Telluride, faults.....Est.	300-400
107	<b>Breckenridge Col</b> Nov 9 1880 duplex pmk tying pair 2c Vermilion to cover to Wyoming, fine.....Est.	25-50
108	<b>Butte Valley C.T.</b> Dec 11/70 ms <b>territorial</b> pmk tying 3c Green entire to Ohio, original letter, reduced at left and edge faults.....Est.	75-100
109	<b>Colorado City C.T.</b> Mar 1 territorial cds and ms "pd 3c" on cover to Indiana, original 1863 letter, cover opened roughly at right and stains at foot.....Est.	200-250

ALASKA INDUSTRIAL CO.  
SULZER, ALASKA  
Via Richmond, Alaska.

OFFICIAL.  
Penalty for private use \$300.

96

Miss Mary Mackenzie Byrne  
The Merritt Washington  
29 East 29 St  
New York City



E. Spencer  
Rampart,  
Alaska.

94

95

Mr. Wright  
23 1/2 Ave  
San Francisco  
Cal.

103

40

Miss Elizabeth Billings  
Williamsburgh N York  
No 477 North Second St

Mr. B. Beck  
New Scotland  
Alaska  
New York

102

Little Rock Ark  
cc Aug 18 1904  
Dr. Butler  
Cincinnati  
Ohio

98

109

John P. Blinn  
Crawfordsville  
Indiana

104



Daniel Gibb Esq  
Central Warf  
San Francisco



Mr. D. C. Tracy  
Cheyenne  
Wyoming Ter

107



19

Mr. J. M. Genser  
Washington City  
D.C.  
via  
Richmond

105

108

Mr. Taylor  
Delaware  
D.C.



101

Ship Day Jan Whitcomb  
Swansey  
New Hampshire

99



Robert Toland Esq  
Philadelphia

110	<b>Empire City C.T.</b> Nov 14 territorial cds tying 3c Pink entire to Penna., reduced at left.....Est.	75-100
111	<b>Leadville Colo</b> cds on <b>mining scene</b> illustrated cover to Ill., pair 3c Green tied, cover edge tears, fine design ..... Est.	400-500
112	<b>Mountain City C.T.</b> Aug 3 1863 <b>territorial</b> pmk on Father Abraham <b>patriotic</b> cover to Iowa, 3c Rose (#65, se) tied, cover reduced into design at left, stained.....Est.	75-100
113	<b>Nevada Col Ter</b> large style <b>territorial</b> pmk with ms "Jan 6" date on cover, embossed, eagle <b>patriotic</b> back-flap, to N.Y., 3c Rose (#65) with ms cancel, cover reduced at left and corner faults, fine strike.....Est.	150-200
114	<b>Nevada C.T.</b> May 4 blue <b>territorial</b> pmk on cover to Vermont, 3c Rose (#65) with matching cancel, fine ..... Est.	75-100
115	<b>Pueblo C. Ty</b> Dec 23 <b>territorial</b> pmk on Thatcher Bros. imprint cover to Trinidad, 3c Ultramarine (#114, faulty) tied, original 1869 letter on imprint stationery, fine.....Est.	100-150
116	<b>St. Elmo Colo</b> Oct 16 1881 pmk on cover to Missouri, 3c Green tied, reduced at right, fine.....Est.	50-75

### CONNECTICUT

117	<b>Collinsville Conn</b> fancy "axe" pmk, ms "March 15" date and "10" rate on 1834 folded letter to Mass, fine ..... Est.	250-300
118	<b>Fisherville Ct</b> straight line pmk, ms "June 19" date and "Paid 5" on 1846 folded letter to Norwich, fine ..... Est.	150-200
119	<b>Hampton Ct.</b> Aug 10 octagonal boxed ds and matching "Paid 3" hs on cover to Hartford, fine.....Est.	75-100
120	<b>Litchfield Conn</b> two line pmk, ms "June 11" date and "6" rate on 1828 folded letter to Hartford, very fine ..... Est.	100-150
121	<b>(New London, Conn)</b> , June, 1707 dateline on folded copy of 1705 court record addressed to Say Brook, stain at top and worn, very early usage.....Est.	200-250
122	<b>N. London</b> May 9 straight line pmk and ms "Sh 21" (17+4) ship rate on 1798 folded letter <b>from Demerara</b> , per "Williamston" to Randolph, Vermont, file fold, soiled, fine usage.....Est.	100-150
123	<b>(New Milford)</b> , Sept 28, 1789 dateline on folded letter, carried out of the mails to Southbury, letter regarding purchase of iron, very fine.....Est.	50-75
124	<b>Stonington, Ct Dec</b> , red two line pmk, ms date and "10" rate on 1826 folded letter to Danbury, small translucent patch at foot from tape repair, ex Chambers, fine strike.....Est.	100-150
125	<b>West Meriden Ct.</b> partially clear straight line pmk, "5" rate hs and ms date on 1847 folded letter to Naugatuck, aged fold.....Est.	50-75

### DAKOTA TERRITORY

126	<b>Dakota Territory</b> , group of 21 covers, pmks incl. Fort Randall (1880), Fort Yates (1889), Volcano (1885), Webster (1887), Ashton (1885) and Huron (1887), some faults.....Est.	100-150
127	<b>Appomattox, Dak</b> straight line territorial pmk, ms "8/2/89" date, tying 2c Green entire to Minn., reduced slightly at top, fine.....Est.	50-75
128	<b>Dazey, Barnes Co. D.T.</b> Jun 16 1886 territorial pmk on cover, 2c Red Brown (#210) very fine.....Est.	50-75

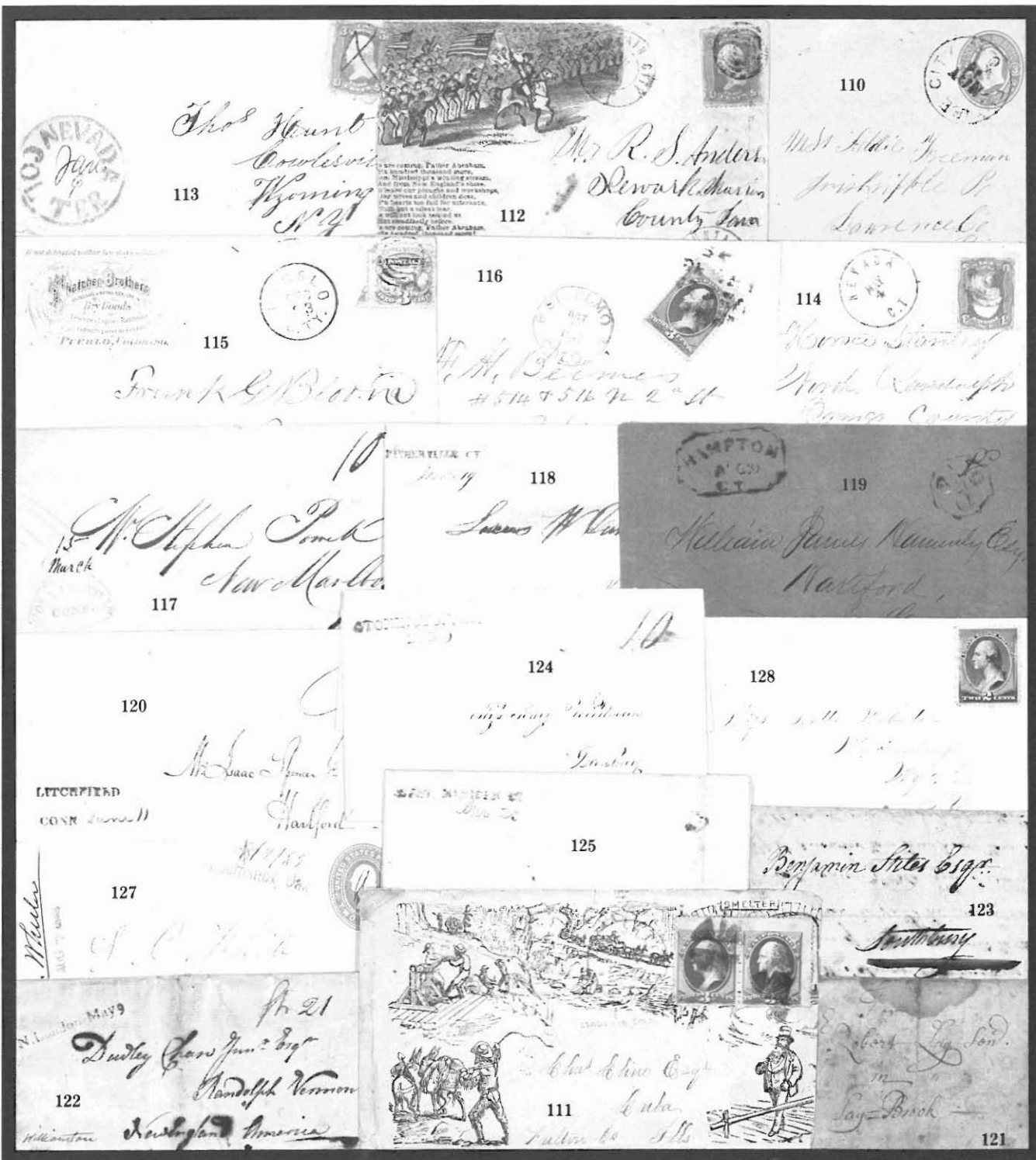

- 129 **Fort Randall Dak** magenta duplex pmk tying 3c Green, lifted and hinged to right, to blue "War of Rebellion, Indian Campaigns, 11" imprint cover with crossed rifles, faint "Richmond Ind Recd" pmk, cover minor edge discoloration, very fine design.....Est. 150-200
- 130 **Whitewood, D.T.** violet straight line, territorial pmk, ms "2/26" date on 2c Green entire to Ill., 1888 bkst, slightly soiled, cover opened on 3 sides, fine strike.....Est. 75-100

## FLORIDA

- 131 **Apalachicola F. Ty** Feb 25 red cds and "2" rate hs on 1846 folded prices current to Mass, file folds, fine circular rate usage.....Est. 75-100
- 132 **Apalachicola F. Ty.** May 9 red cds, "Paid" hs and "3" rate hs on 1850 printed circular to Mass, file fold, fine circular rate usage.....Est. 100-150
- 133 **Rossitters Ferry** April 15 ms pmk and "12½" rate on undated folded letter to Tallahassee, edge faults and small hole.....Est. 100-150
- 134 **(St. Augustine)**, April 20, 1767 dateline on folded letter to Norfolk, Va, red ms "Sh 6" (4d+2d ship fee) and red "Phila Delphia" two line pmk on reverse, red ms "Cha<sup>s</sup> town Ship 2d Sterl" pmk, edge age spots and erosion hole affecting Charlestown pmk, very fine usage.....Est. 1,000-1,250
- 135 **Yellow Water** 13 Sept. ms **territorial** pmk and "Free J.W. Crum, Postmaster, Athens, Ala" endorsement on entire to Tallahassee, 1827 docket, age stains.....Est. 250-300

## GEORGIA

- 136 **Savannah Geo**, pair of printed circulars with red pmks, 1846 usage with "2" rate hs and 1850 usage with "Paid 3" handstamps, file folds, very fine pair.....Est. 75-100

## INDIAN TERRITORY

- 137 **Indian Territory**, group of 10 covers and 2 post cards, incl. Fort Reno, Fort Sill, Gray Horse (1890), Claremore, Scullin (1906), Cantonment (1888) and Darlington (1891), faults.....Est. 100-150
- 138 **Fort Reno Ind. T.** Apr 7 territorial cds on 1882 folded letter to Mass with 3c Green, very fine.....Est. 75-100

## IOWA

- 139 **Keokuk I.T.** two line, in circle **territorial** pmk with ms "March 14" date and "5" rate on 1846 folded letter, dated from St. Louis, to Bloominton, Iowa, aged and worn, paper breaks through address.....Est. 100-150

## KANSAS

- 140 **Kansas Territory**, balance of collection, 52 covers, incl. nice group of Leavenworth usages with Fort Leavenworth, Mo (4), free franks of T. P. Akers, forwarded, etc., 7 covers from Lawrence incl. corner card used as pmk, due and forwarded usages, others incl. Lecompton with "Free" hs on Denver corres. covers, towns incl. Tecumseh, Manhattan and Quindaro, a few with letters, faults.....Est. 500-750
- 141 **Kansas Territory**, group of 24 covers and 1 front with all different territorial pmks, ms pmks incl. Ogden, Iowa Point, Garnett (front), Auburn (with strip 1c), Fort Riley and Wyandott, other towns incl. Waterloo, Prairie City, Elwood, Paola, Tecumseh, Osawatomie and Quindaro, faults, a fine group.....Est. 500-750



2

Enclure

5



131

J. David Esq.  
Capt. Try & W. Mary,  
Fair

Mr. Edmund Taylor,  
181

139



129

Mrs. C. V.

Robert Perry  
April 15  
12 1/2

133

Sam'l W. Carmack Esq.

Chas. Fairbank  
2nd St.  
Messrs. Neil Jameson & Co.  
March 10  
Northfolk  
Virginia

134

6672

PHILA  
DELPHIA

132

S. David  
Sa

P/c

138

Mrs. A. C. Adams



Yellow Water  
13 Sept.

Free  
J. M. Mason, Post Master  
H. H. H. H.

Whitewood, D. T.



135

Col. Robert Butler  
Pallahapue  
Florida

130

Bushnell Pump Co  
Bushnell  
Ills

Ans. Sept. 18th 1827

142	<b>Kansas</b> , 18 covers from the early statehood period (1861-1868), incl. patriotics from Doniphan and Fort Riley, stampless from Lawrence, Fort Scott and Grasshopper Falls, others incl. Osawatomie and Doniphan pmks with "T" removed, Junction City on 3c star die and ms Huron, also "Wyandotte Kans" pmk tying strip of 1857 issue 1c, faults.....Est.	250-300
143	<b>Council • Grove • K.T.</b> Aug 8 territorial cds tying 3c Red entire to Penna., edge stain, no flap, fine strike ..... Est.	25-50
144	<b>(Lawrence K.T.)</b> , Attorney's cc cover on cover to Centropolis, albino embossed "Recorder, Pawnee Land District" seal, 3c Dull Red (#11) with ms cancel, corner card served as pmk, small stains, fine usage.....Est.	50-75
145	<b>Wyandott K.T.</b> Jan 10 territorial cds tying 3c Red entire to Penna, very fine.....Est.	25-50

## KENTUCKY

146	<b>Louisville Ky 10</b> Apr 29 black cds on 1850, illustrated <b>City of Louisville, Kentucky</b> lettersheet by Bauer & Co., central vignette colored blue, used to <b>Germany</b> , boxed "America par England" hs, red British transit cds and blue bkst, various blue, red and black ms rate markings and corrections, small piece missing from lettersheet, fine.....Est.	250-300
-----	--	---------

## LOUISIANA

147	<b>New Orleans</b> Aug 9, partially clear <b>territorial</b> pmk and ms "17" rate on 1811 letter dated from Pass Christian, good soliders letter regarding alleged poor conduct in Pennsylvania, file fold, fine.....Est.	75-100
148	<b>New Orleans La</b> Nov 17 black cds and "2" rate hs on local use entire, fine.....Est.	50-75
149	<b>New Orleans La</b> Dec 26 red cds and "Paid 2" in circle red hs on 1850 printed prices current to Alabama, aged ..... Est.	25-50

## MARYLAND

150	<b>Abingdon Md</b> somewhat light straight line pmk, ms "16 March" date and "Paid 12½" on folded letter to Chester Town, file fold.....Est.	75-100
151	<b>Ann: 4dwt:16</b> ms combination pmk and ship rate on 1761 folded letter <b>from Madiera</b> to New York, edges cleaned, ex Haas, very fine usage.....Est.	500-750
152	<b>Annapolis, May 13</b> straight line pmk and ms "1" (dwt) rate on 1791 folded letter to Baltimore, ms "5d" local currency equivalent, file folds, aged, very fine strike.....Est.	400-500
153	<b>Baltimore, July 9</b> two line pmk, type 5, on reverse of July 9, 1776 folded letter to Philadelphia, red <b>Post Paid</b> in cogged circle hs, ms "2-16" (dwt, gr) rate inside the hs, good letter requesting help in establishing a Salt Works, evenly aged, interior fold cracks mended with archival tape, less than 3 recorded examples of "Post Paid" hs, very fine strikes.....Est.	2,000-2,500
154	<b>Baltimore, Oct 4</b> straight line pmk and ms "4.16" (dwt, gr) rate on 1787 entire to Providence, top and left side flap gone, very fine strike.....Est.	100-150
155	<b>Baltimore, Oct 30</b> straight line pmk, partially readable, and ms "2" (dwt) rate on 1788 folded letter to Philadelphia, red ms "4" local currency equivalent, file fold, soiled.....Est.	75-100
156	<b>Baltimore, June. 9</b> straight line pmk, ms "2.16" (dwt. gr) rate on 1788 folded letter to New York, ms "1/4" local currency equivalent, small discoloration spot, file fold, very fine strike.....Est.	200-250
157	<b>Balt • Sep 15</b> straight line pmk and ms "Sh 6-16" (dwt, gr) rate [(2 dwt×3)+16 gr ship fee] on 1789 entire to Richmond, Virginia, fine.....Est.	100-150

K. S. Lowman,  
Attorney at Law,  
Lawrence, E. T.

144



Wm Arthur, Esq  
Centropolis  
Kansas

145



Martha E Black  
No 640 N Thirteenth St  
Philadelphia  
Pa

143



Henry H. H. H.  
H. H. H.  
H. H. H.



147

Lieut. Chas. H. Gardner  
Adj. 6th Inf.  
BALTIMORE, O. L.

At Makington  
Washington Blaine, Oregon  
In the middle of the  
A. L. Orleans

148

Very L. H. Dub 1/19  
in griffin  
H. H. H.  
H. H. H.  
H. H. H.

146

154

Miss Brown & Son  
Baltimore  
Providence

155

Miss William Morris  
Annapolis, May 13

To Mr. Thomas Newton  
New York

151

149

John G. Allen Esq  
Spring Hill Manager Co  
H. H. H.

152

Mr. James Carey  
Baltimore

Hand by  
D. H. H.

BALT. SEP 10

Alexander Donald Esq

157

Richmond  
Virginia

Wm. L. H. H.

150

BALTIMORE, JUNE 9

156

Victor Low Esq  
New York

153

To Mr. John Mitchell  
New York  
Philadelphia



158	<b>Baltimore, Sep. 9</b> straight line pmk and ms "2" (dwt) rate on 1790 entire to Philadelphia, ms "1/—" local currency equivalent, aged fold, fine strike.....Est.	75-100
159	<b>Baltimore, nov 14</b> straight line pmk and ms "4" (dwt) rate on 1790 folded letter to Philadelphia, ms "1/10" local currency equivalent, file fold and slightly soiled, fine strike.....Est.	75-100
160	<b>Balt Oc 13</b> red straight line pmk and ms "12½" rate on 1793 folded letter to Philadelphia, file fold, file .....Est.	25-50
161	<b>Balt • Jun 2</b> straight line pmk and ms "12½" rate on 1799 folded letter to Philadelphia, file folds, fine .....Est.	25-50
162	<b>Brookeville Md January 30</b> two line pmk and "5" rate hs on 1850 folded letter to Virginia, very fine .....Est.	100-150

## MASSACHUSETTS

163	<b>B 1/2</b> ms combination pmk and rate on 1742 folded letter to Newport, R.I., fine.....Est.	150-200
164	<b>B 2/4</b> ms combination pmk and rate on 1742 folded letter to Newport, Rhode Island, light soiling, fine .....Est.	150-200
165	<b>B 1/2</b> ms combination pmk and rate on 1745 folded letter to Newport, Rhode Island, very fine.....Est.	200-250
166	<b>B° 2/4</b> ms combination pmk and rate on 1748 folded letter to Newport, Rhode Island, edge tear, soiled .....Est.	100-150
167	<b>B° Sh 6/—</b> ms combination pmk and ship rate on 1749 folded letter <b>from St. Eustatius</b> to Newport, R.I., light soiling, ex Haas, fine.....Est.	200-250
168	<b>B° 2/4</b> ms combination pmk and rate on 1749 folded letter to Newport, Rhode Island, edge cracks.....Est.	100-150
169	<b>B° Sh 6/—</b> ms combination pmk and rate on 1749 folded letter <b>from London</b> , "Per Cap Dowers Q.D.C." to Rhode Island, very fine.....Est.	200-250
170	<b>B° 2/6</b> ms combination pmk and rate on 1750 folded letter to Newport, R.I., age spot at top.....Est.	100-150
171	<b>B Sh 10/6</b> ms combination pmk and ship rate on 1752 folded letter <b>from London</b> to Rhode Island, ms "Forwarded by R. Gridley" Boston <b>forwarder</b> notation on reverse, aged fold and edge chip, fine usage.....Est.	200-250
172	<b>B° Sh 4/6</b> ms combination pmk and ship rate on 1752 folded letter <b>from London</b> to Newport, R.I., aged fold, fine.....Est.	150-200
173	<b>Bos 4</b> ms combination pmk and dwt. rate on 1764 folded letter to New York, soiled, edge tear.....Est.	100-150
174	<b>Bos 2</b> (dwt) ms combination pmk and rate on 1767 folded letter to Newport, Rhode Island, edge faults, ink erosion, soiled.....Est.	100-150
175	<b>Boston</b> , wine red, straight line pmk and "27 Au" cds on reverse of 1770 folded letter from St. Nichola Mole (Haiti) to Newport, R.I., ms "Sh 2.16" (dwt, gr) ship rate, age spots, fine usage.....Est.	250-300
176	<b>(Boston, Mass)</b> date line on 1785 folded letter to East Windsor, Conn., ms "2.16" (dwt, gr) rate, fine .....Est.	25-50
177	<b>Boston</b> , brownish straight line pmk, "16 AP" cds and ms "1.8" (dwt, gr) rate on 1787 folded letter to Providence, ms docket, very fine.....Est.	150-200

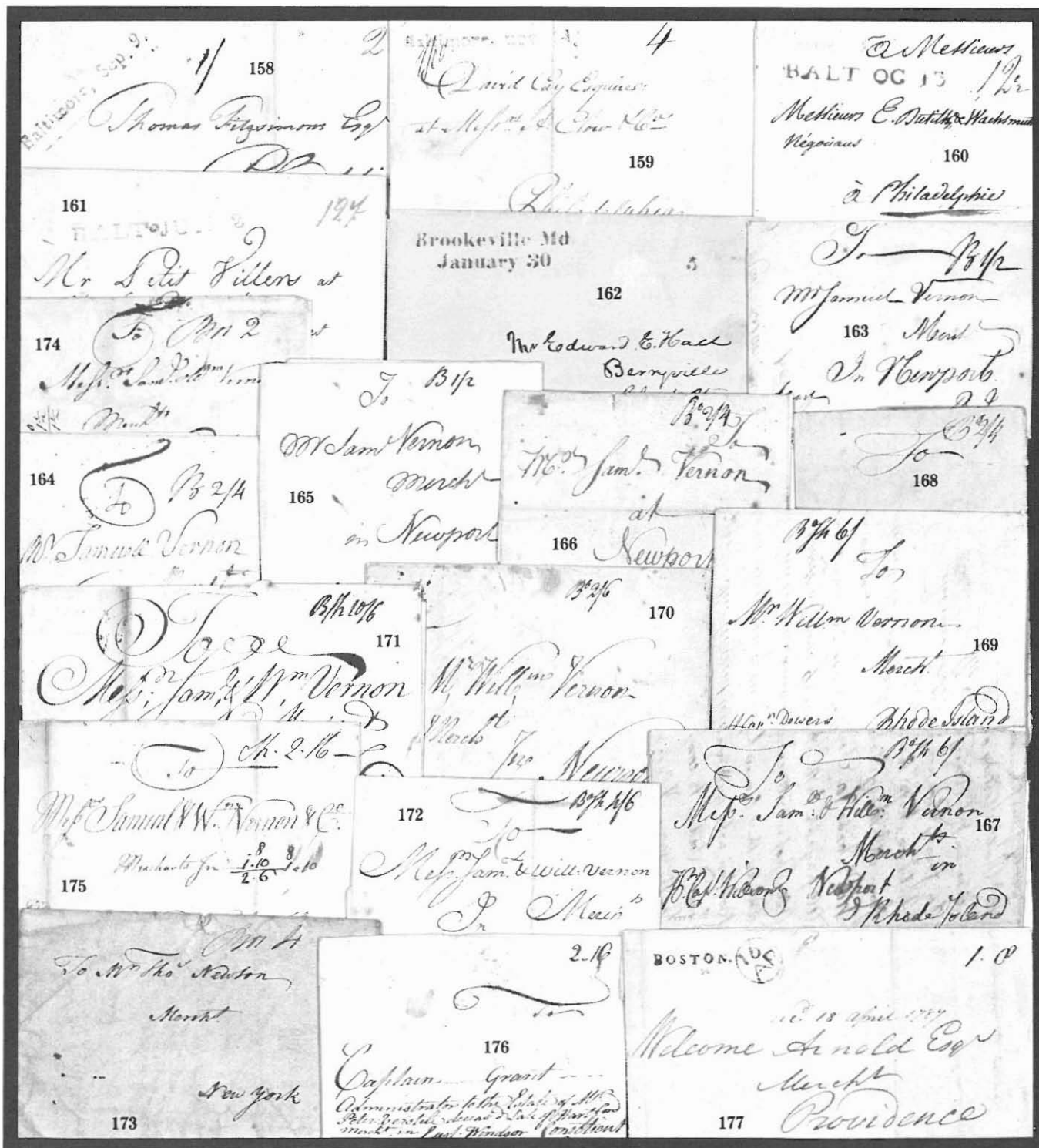

178	<b>Boston</b> brownish straight line pmk and "25 JU" cds on 1789 folded letter to a M.C. at New York, very fine free mail usage.....Est.	150-200
179	<b>Boston</b> straight line pmk, "Au 23" cds and ms "20" rate on 1792 folded letter to New York, very fine ..... Est.	100-150
180	<b>Boston</b> straight line pmk, "Se 2" cds and ms "25" rate on 1792 folded letter to Charleston, S.C., very fine ..... Est.	100-150
181	<b>Boston</b> mostly clear straight line pmk, "Jy 1" cds and ms "20" rate on 1795 folded letter to New York, fine ..... Est.	75-100
182	<b>Boston Paid</b> Dec 2 cds on "Printed Circular Paid" imprint cover to Lowell, Mass., pencil "x" at center, fine usage ..... Est.	50-75
183	<b>Greenwich Mass</b> fancy double circle pmk, with rays, ms "Feb 25" date and "10" rate on 1833 entire to Boston, light discoloration, fine.....Est.	100-150
184	<b>Leicester Ms</b> April 25 ms pmk and "18" (17+1 cent way fee) <b>restored</b> rate on 1816 folded letter from Mercer to Bernardston, ms doodles at top, edges aged.....Est.	100-150
185	<b>New Bedford, Ms</b> Jan 2 cds, "Paid" hs and ms "12½" rate on 1825 folded letter, mentioning Sperm Oil, to New London, Conn., minor discoloration, fine.....Est.	50-75
186	<b>New Boston Mass</b> , blue, fancy shield pmk with reversed "N's," matching "5" rate hs, ms "Jany 27" date on folded letter to Conn., edge soiled, ex Lehman, fine strike.....Est.	150-200
187	<b>Pittsfield (Ms)</b> dateless pmk and ms "12" (6×2) rate on <b>wrapper</b> to Boston, endorsed "2 printed sheets" at bottom left, soiled, fine usage.....Est.	100-150
188	<b>Salem Feb:18</b> two line pmk on reverse of 1775 folded letter to Rhode Island, ms "2" (dwt) rate, very fine ..... Est.	500-750
189	<b>Salem</b> blue green straight line pmk, "Oc 8" cds and ms "5.8" (dwt, gr) rate on 1786 folded letter to Baltimore, minor edge wear, very fine strike.....Est.	500-750
190	<b>Spfd Ms</b> Feb 15 ms pmk of Springfield and "25½" <b>war surcharge</b> rate on 1816 folded letter to Philadelphia, fine.....Est.	50-75
191	<b>(Sudbury)</b> June 15, 1779 dateline on folded letter of David Loring addressed to " <b>Hon. John Nixon</b> , Brigadier General Continental Army at North River" and endorsed "Public Service" at top, letter mentions "the air is full of news...no person can tell what to believe, one day defeated, the next all victory," Nixon publicly read the Declaration of Independence for the first time on July 8, 1776, stains and edge worn, fine usage....Est.	100-150
192	<b>Watertown * Ms</b> Nov*24 red, two line pmk and ms "18½" rate on 1816 folded letter to Albany, N.Y., file fold, fine.....Est.	150-200

## MINNESOTA

193	<b>Stillwater M.T.</b> Jul 24 territorial cds tying 3c Dull Red (#11) to cover to Maine, very fine.....Est.	50-75
194	<b>Zumbrota Min</b> Aug 17 cds on cover <b>to Germany</b> , blue "22" hs and matching "America uber Bremen" hs, faint exchange cds, edge faults.....Est.	50-75

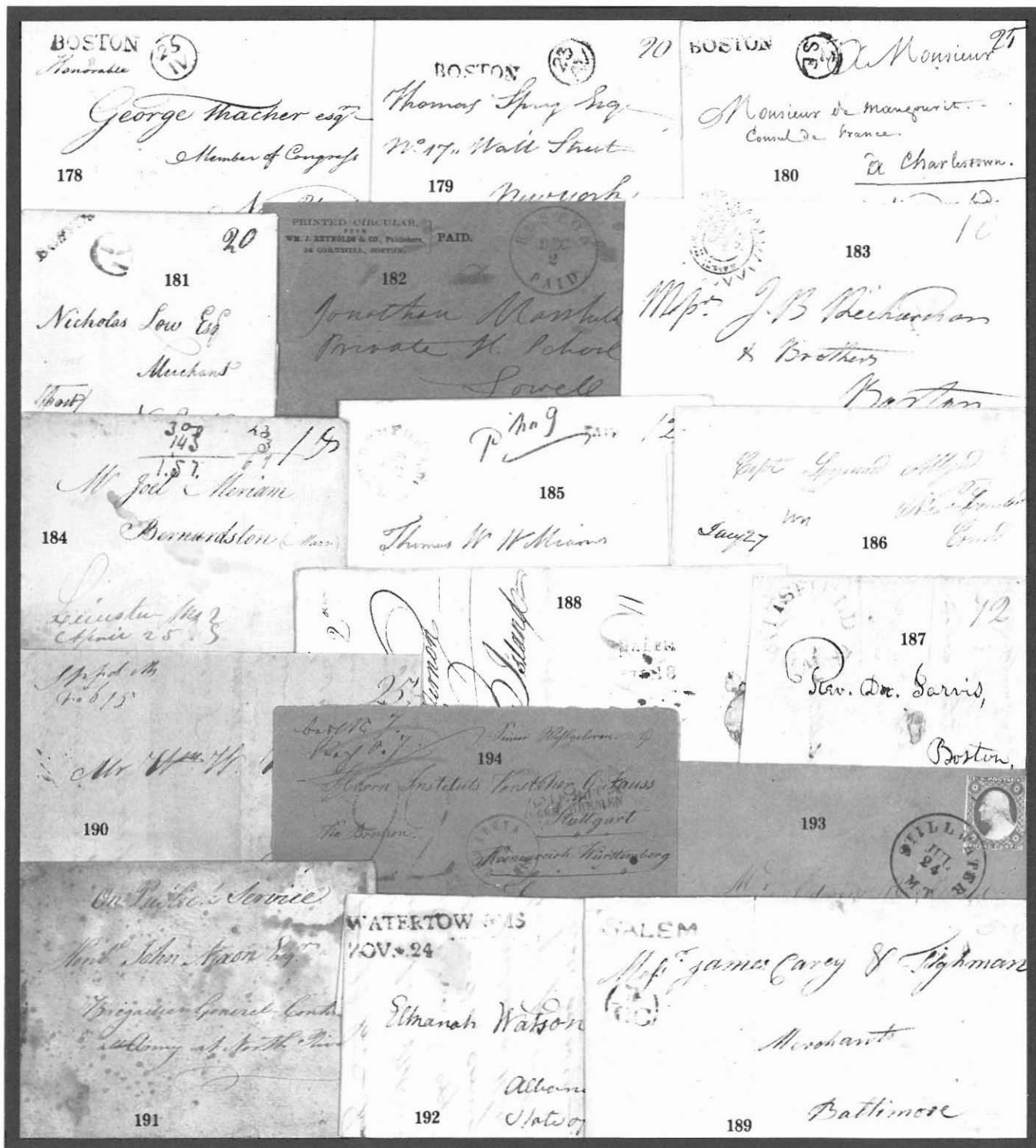

## MISSOURI

195	<b>Cape Girardeau</b> TM 21 February 1814 ms <b>territorial</b> pmk and "Free J. McFerron, Postmaster" on 1814 folded letter to Pittsburgh, lightly aged.....Est.	150-200
196	<b>Cape Girardeau</b> July 11 1814 ms <b>territorial</b> pmk and "free, Joseph McFerron" frank of the P.M. on 1814 folded letter to Pittsburgh, very fine.....Est.	150-200
197	<b>St. Louis</b> Feb 10 mostly clear, <b>territorial</b> , straight line pmk and ms "Paid 25" on 1819 folded letter to Philadelphia, edges worn.....Est.	100-150

## MONTANA TERRITORY

198	<b>Montana Territory</b> , group of 25 covers or postal cards, cards incl. ms Hamilton (1883), covers incl. Rosebud (1887), Quartz (1889), Miles City (1886), Helena (ca. 1869), Fort Assinaboine and Deer Lodge City (1889), faults ..... Est.	150-200
199	<b>Iron Rod Mont</b> Feb 14 territorial cds on cover to Iowa, 3c Green tied, pencil 1877 docket on reverse, slightly soiled, fine strikes.....Est.	75-100
200	<b>Virginia City Montano</b> Dec 19 territorial cds and ms "Pd 3" on cover to Missouri, original letter (1865) from Madison River, cover opened roughly at right, discolored, late stampless usage.....Est.	75-100
201	<b>Virginia City Montano</b> Jan 20, red territorial duplex pmk tying 3c Pink entire to Utah, fine.....Est.	75-100

## NEBRASKA

202	<b>Nebraska Territory</b> , 27 covers, ms pmks incl. Otoe City (1857), De Soto (1856, 1857) and St. Stephen (1863), others incl. Salem, Plattsmouth, Nebraska City, several types of Brownsville, Rock Bluffs and Cottonwood Springs, plus 6 statehood usages, mixed conditions, faults.....Est.	300-400
203	<b>Bellevue N.T.</b> Nov 2 bright red territorial cds tying 3c Dull Red (#26) to embossed cover to N.Y., cover minor edge soiling, fine strikes.....Est.	75-100
204	<b>Buchanan N.T.</b> May 31 ms territorial pmk on cover to Ill., strip of three 1c Blue (#24, trimmed perfs) with ms cancels, cover reduced slightly.....Est.	100-150
205	<b>Fort Halleck Neb T.</b> Jul 2 mostly clear territorial cds tying 3c Rose (#65) to cover to Wis., cover soiled ..... Est.	50-75
206	<b>Fort Laramie N.T.</b> Jul 14 territorial cds on cover to Mich., 3c Dull Red (#11) with matching cancel, cover reduced at right, edge faults.....Est.	50-75
207	<b>Fort Randall N.T.</b> Mar 2 territorial cds on cover Wisc., 3c Rose (#65) with target cancel, cover reduced and edge worn.....Est.	50-75
208	<b>Nebraska City N.T.</b> blue territorial cds tying 3c Dull Red (#26) to cover to Ohio, 1859 letter, cover discolored ..... Est.	50-75
209	<b>Nohart Nebraska</b> Nov 19 1863 ms territorial pmk on cover to Kentucky, 3c Rose (#65) tied, cover edge stains ..... Est.	75-100
210	<b>Omaha City N.T.</b> Jul 6 territorial cds on cover to Ohio, two copies 1c Blue, type IIIA (#8A, faults) used with 1c Blue, type II (#7) with ms cancels, cover edge worn, P.F. cert.....Est.	100-150
211	<b>Rock Bluff N.T.</b> July 13 ms territorial pmk on 3c Red entire to Penna., original 1857 letter mentions Indian troubles, cover edge stains, reduced at left.....Est.	75-100

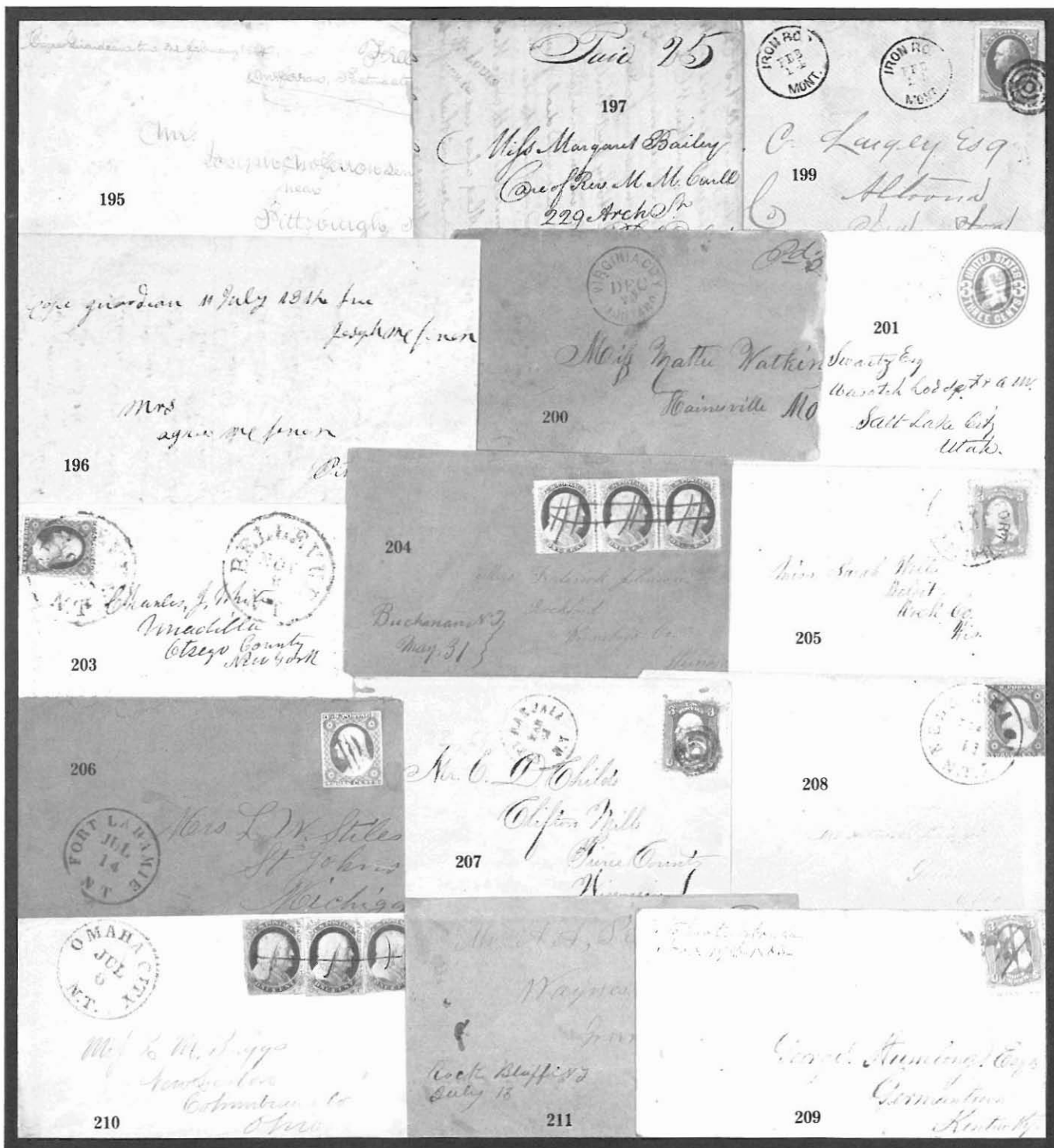

## NEW HAMPSHIRE

212	<b>Exeter May NH</b> red, three line pmk and "Free" hs on 1835 folded letter to the P.M. of North Prospect, Maine, heavily soiled.....Est.	50-75
213	<b>Hillsboro' Br' N.H.</b> bright green straight line pmk, ms "May 20" date and "5" rate on 1852 folded letter to New Hampton, very fine.....Est.	100-150
214	<b>Meriden N.H.</b> May 21 cds, "Paid" hs and ms "10" rate on 1852 folded letter to <b>Hawaii</b> matched with second cover from same correspondence, after rate change, with red "Meriden N.H. Dec 17" cds, blue "Paid" hs and ms "6" rate, both with red crayon "5" due, 1852 dockets, covers edge worn, fine pair.....Est.	250-300
215	<b>Piscat:</b> <sup>a</sup> ms pmk of Piscataqua (later Portsmouth) and "8 dwt" rate on Feb, 1745 folded letter to Philadelphia, ms "3/4" local currency equivalent, the <b>earliest</b> recorded pmk from New Hampshire, very fine.....Est.	1,250-1,500
216	<b>Portsmouth</b> November 29 red, two line pmk and ms "2" (dwt) rate on 1784 folded letter to Boston, very fine .....Est.	200-250
217	<b>Portsmouth</b> May 2 red, two line pmk and ms "4.16" (dwt, gr) rate on undated folded letter to Philadelphia, edges toned, fine.....Est.	150-200
218	<b>Portsmouth August 7, 1789</b> two line pmk on 1789 folded letter to a M.C. at New York, free usage, ms addition doodles at right, soiled folds, fine strike.....Est.	100-150
219	<b>Portsmouth</b> March 4 two line pmk, mostly clear, on 1796 folded letter to Sec. of War, Timothy Pickering, ms "Free," aged fold.....Est.	75-100
220	<b>Portsmouth June 7</b> straight line pmk with old style "S" and ms "10" rate on 1797 folded letter to Boston, very fine.....Est.	100-150
221	<b>Portsmouth, N.H. July 17</b> two line pmk and ms "10" rate on 1811 entire addressed to Gov. E. Gerry at Boston, aged fold, fine.....Est.	25-50
222	<b>Portsmouth N.H.</b> Apr 7 ornamented oval pmk ms "1½ Oz" and "48" (8×6) rate on 1813 folded letter to Dover, very fine.....Est.	25-50
223	<b>(White Mountain Resorts)</b> , group of 19 advertising covers (1867/1904) for various resorts or White Mountain Freezers (3 multicolors), incl. illus. covers of Tip Top, Profile House, Crawford House, Fabyan House and Glen House, some faults, mostly fine.....Est.	200-250

## NEW JERSEY

224	<b>Haddonfield N.J.</b> fancy negative pmk and ms "Free" on 1844 folded letter to Mt. Holly, fine.....Est.	250-300
225	<b>N. Brunswick</b> ms pmk and "4" (d) rate on Nov 30, 1764 folded letter to Albany, N.Y., ms "NY 9" (d) rate addition and pmk for distance from New York to Albany, small piece replaced at top center, fine usage .....Est.	750-1,000
226	<b>Liberty Corner, N.J.</b> Nov 2nd magenta ms pmk and "5" rate on 1850 folded letter to Penna., tear and wrinkles .....Est.	50-75
227	<b>(Salem)</b> Apr 3, 1775 dateline on folded A.L.S. of Samuel Finley, 1 p, to Philadelphia, endorsed per <b>Stage</b> at bottom left, fine.....Est.	200-250

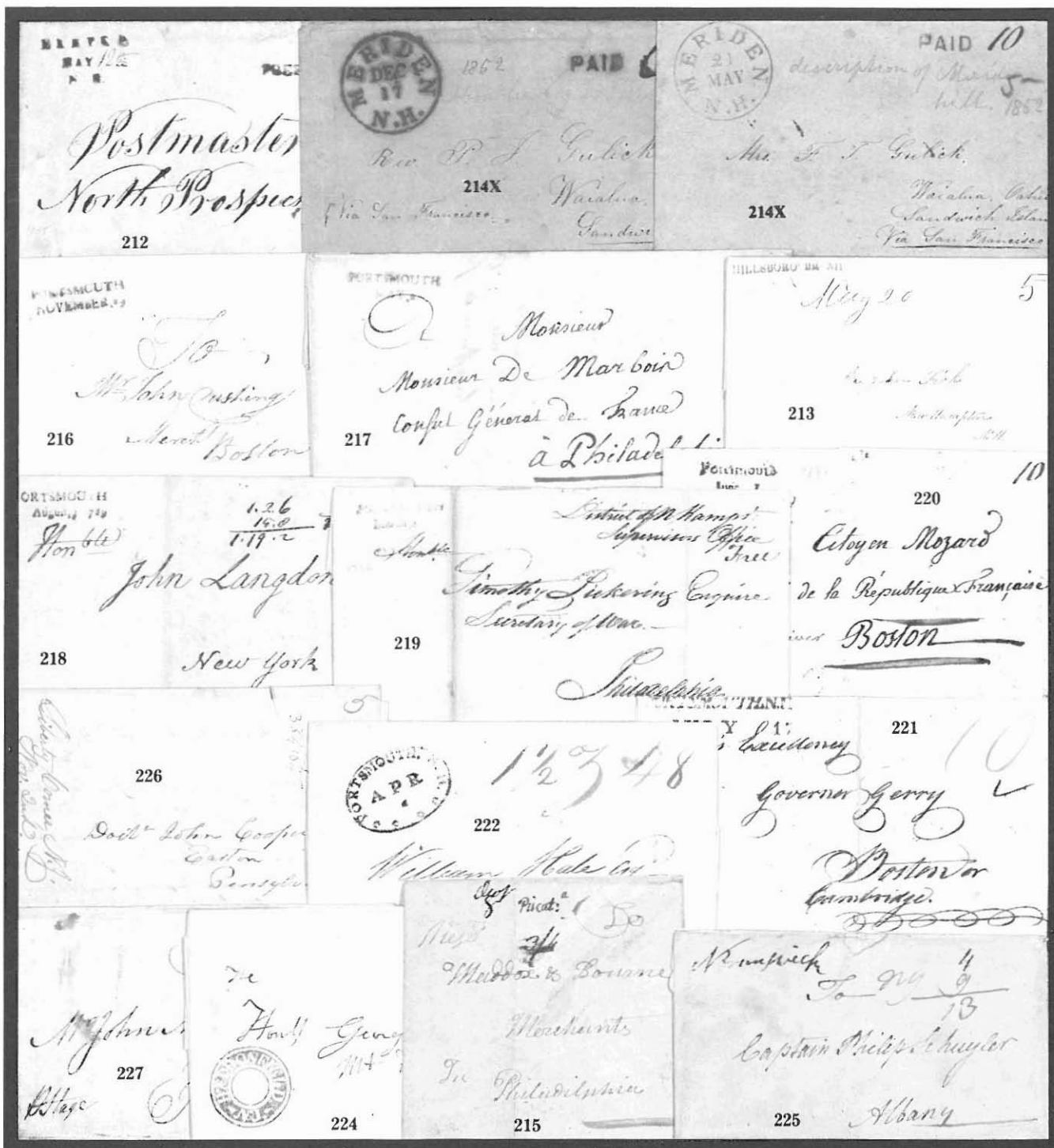

## NEW MEXICO TERRITORY

228	<b>New Mexico Territory</b> , group of 8 picture post cards and 4 covers, cards incl. Dona Anna (1907, type 3 earliest) Lovington (1910, type 1 earliest), Texico, Chamita, Ojo Caliente and 2 R.P.O.'s, covers incl. Fort Wingate (1882) and Magdalena (1901), faults.....Est.	100-150
229	<b>Carthage N. Mex</b> Jun 23 1889 territorial pmk, type 2, tying 2c Green entire to Texas, fine.....Est.	50-75
230	<b>Farmington New Mex</b> May 4 1882, red, octagonal, territorial pmk, type 1, on cover to N.Y., 3c Green tied by matching target, cover opened roughly at right into adhesive, bottom left corner clipped, fine strike.....Est.	75-100
231	<b>Fort Bayard N. Mex</b> Apr 11 1881 territorial, duplex pmk (type 5, earlier than recorded) tying two copies 3c Green to cover, original enclosure, cover reduced at right and minor edge faults.....Est.	75-100
232	<b>Fort Stanton N.M.</b> Aug 23 1885, type 7 territorial pmk, but with star killer, on 2c Red Brown, cover stained and repaired, no flap, fine strike.....Est.	75-100
233	<b>Fort Stanton, N.M.</b> Sep 25 1894 territorial pmk, type 13, and star cancel tying 2c Green entire, fine.....Est.	100-150
234	<b>Fort Union N.M.</b> Aug 29 1867 territorial cds, type 7, on cover to New Jersey, vert. pair 3c Rose (#65) with ms cancels, fine.....Est.	100-150
235	<b>Mascalero New Mexico</b> Nov 24 1887 territorial pmk, type 1, tying 2c Brown entire to Alabama, aged, fine strike.....Est.	100-150
236	<b>Miami N. Mex</b> Mar 23 1910 territorial cds, tying 1c Green to picture post card, soiled and crease.....Est.	50-75
237	<b>New Albuquerque N.M.</b> Oct 4 1881 territorial pmk, type 1, tying Wells Fargo & Co franked 3c Green entire to N.Y., soiled.....Est.	75-100
238	<b>Nogal New Mexico</b> Feb 19 1890, purple territorial pmk, type 3, tying 2c Green to cover, very fine...Est.	100-150
239	<b>Santa Fe N.M.</b> Oct 3 territorial pmk, type 5, partially clear, tying 12c Black to 3c Red entire to <b>France</b> , 1859 entry cds, large piece only, rebacked.....Est.	150-200
240	<b>Santa Fe N. Mex</b> Sep 1 territorial cds, type 6, on 1853 folded letter to Paymaster Genl. in Washington, "5" in circle rate hs crossed out, file fold, fine.....Est.	75-100
241	<b>South Fork N. Mex</b> Aug 4 territorial pmk, type 3, mostly clear strike tying 2c Brown entire to Alabama, edge worn.....Est.	50-75

## NEW YORK

242	<b>New York State</b> , mounted collection of 48 P.M. <b>free franks</b> , several with ms pmks, incl. fancy "Free" hs of Utica, coggled Auburn pmk and attached "Free" of Whitestown, mostly fine to very fine.....Est.	100-150
243	<b>Long Island, N.Y.</b> , the collection of 187 covers or folded letters, primarily a town mark collection with many better items, incl. 29 ms pmks incl. St. James, Moriches, New Village, Jericho, Manorville, Speonk, Shelter Is., Good Ground, Babylon, Upper Aqueboque, Flanders, etc., P.M. free franks incl. Jamaica (1808), Bridghampton (1825), and Good Ground (1844), stamped covers to 1900 incl. L.I.R.R. (7), several county style pmks, etc., some faults, very fine collection.....Est.	1,500-2,000
244	<b>Albany County</b> , mounted collection of approx. 425 folded letters, covers, or cards, incl. 120 from Albany ranging from a 1768 letter carried out of the mails through a large number of ad covers, incl. a straight line Albany, other towns well represented, mostly 1830-1900 period incl. ms pmks, ad covers, etc., mixed condition, fine group.....Est.	750-1,000



245	<b>Chenango County</b> , mounted collection of 247 covers, folded letters or cards, mostly 1840-1890 period, good range of towns and several ms pmks noted, a few better incl. Oxford oval and Norwich with "20" in oval rate hs, mixed condition, fine.....Est.	400-500
246	<b>Herkimer County</b> , mounted collection of approx. 330 covers, folded letters or cards, mostly 1830-1890 period, several ms pmks incl. Eatonville on patriotic cover, good range of towns and a couple better usages incl. 10c 1861 issue used to Canada, several ad covers, mixed condition, fine group.....Est.	500-750
247	<b>Kings County</b> , mounted collection of 23 folded letters or covers, 1835/1892, ms pmks incl Fort Hamilton (1848) and New Utrecht (1860's), other pmks incl unusual "Flatbush Ave" hs tying 2c Red Brown, some faults, mostly fine.....Est.	100-150
248	<b>Montgomery County</b> , mounted collection of approx. 500 folded letters, covers or cards, mostly 1840-1910 period, range of town but incl. Fonda (23), Canajoharie (53), Ft. Plain (57) and Amsterdam (123), a couple better incl. year dated pmk of Palatine Bridge (1829), several ms pmks and several ad covers, mixed condition, fine group.....Est.	750-1,000
249	<b>Oneida County</b> , partially mounted collection of 67 folded letters or covers, mostly 1840-1890 period, a town mark collection with only a few Utica or Rome, a few ms cancels, faults, fine group.....Est.	100-150
250	<b>Queens County</b> , mounted collection of 71 covers or folded letters, 1823/1901, ms pmks incl. Flushing Alley (1823), Cedar Swamp, Hempstead Branch (1856), Newtown (1842) and Old Westbury (1869), also incl. 1852 usage from Oyster Bay to England, some faults, mostly fine.....Est.	300-400
251	<b>Schoharie County</b> , mounted collection of 190 covers, folded letters or cards, 1820/1969, mostly 1840-1890 period, range of towns present, better incl. Esperance (1839), a few ms pmks and ad covers, mixed condition, fine group.....Est.	300-400
252	<b>Suffolk County</b> , mounted collection of 77 folded letters or covers, 1815/1924, several ms pmks incl. Dix Hills (1822), Drown Meadows (1821), and Moriches (1847), also incl. Thompsons Station cds on patriotic, brown "Penatquit N-Y" cds and a few unusual cancels, mostly fine to very fine.....Est.	300-400
253	<b>Warren County</b> , mounted collection of 112 covers or folded letters, 1839/1932, incl. a few ms pmks, good range of towns and a few R.F.D's, mixed condition, mostly fine.....Est.	200-250
254	<b>Washington County</b> , mounted collection and 237 covers or folded letters, 1820/1920, good range of towns and usages, several ms pmks, a few better incl. fancy rate hs of Cambridge, Coila and Sandy Hill, dotted oval of Hebron and a 1857 usage from Shusan to Germany, some faults, mostly fine.....Est.	400-500
255	<b>Albany. Dec * 17</b> straight line pmk and "Free" hs on 1794 entire to a M.C. at Philadelphia, very fine ..... Est.	200-250
256	<b>Albany May 10</b> black cds and ms "25½" war surcharge rate on 1815 folded letter to Canandaigua, light soiling ..... Est.	25-50
257	<b>Albany, N.Y. Hotel</b> ad or imprint covers, mounted collection of 31 covers (1851/1898), a couple illustrated types, mostly fine to very fine.....Est.	100-150
258	<b>Binghamton N.Y. Feb 15</b> red cds and fancy <b>Box 2</b> scroll hs on local use cover, original comic valentine enclosure, minor edge wear, ex Salzer, very fine.....Est.	500-750
259	<b>Brookfield NY Nov 29</b> ms pmk and "Paid 15" <b>war surcharge</b> rate on 1815 folded letter to New Hampshire, fine.....Est.	50-75

ALBANY DEC 17

John C. Van Allen

In Congress

Philadelphia

255

256  
Augustus Porter Esquire

Canandaigua

256

Brookfield N.Y.  
Nov 29

Perit 1/3

Doct. Joseph Wheeler  
Greene

259

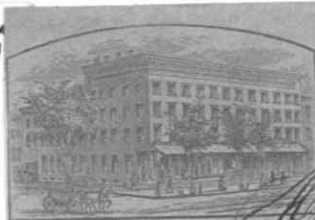

CITY HOTEL,  
Nos. 717 and 719 BROADWAY, ALBANY, N. Y.  
J. A. WARREN, Proprietor.

257X  
Albany  
Martha Dwyer  
Starkville  
Herk Co.  
N.Y.



RETURN AFTER FIVE DAYS TO  
PEARL HOTEL,  
170 South Pearl Street, Albany, N. Y.  
LOUIS DUBE, Prop.

257X

257X  
Merchant's Letter  
& Collecting Agency  
40 Middlebury St.  
Lowell Mass.

STANWIX HALL, ALBANY,  
L. L. BRITTON, PROPRIETOR.



on & Hudson R. R. Roads.

Room 76



William Isaac Bartlett  
Binghamton  
New York

258

260	<b>(Brooklyn Encampment)</b> , 1814 dateline on folded letter to Ballston Spa, "Ship" hs and ms "10" rate, edge soiled, fine Hudson River usage.....Est.	100-150
261	<b>Brooklyn, N.Y.</b> , the specialised collection of 39 folded letters or covers (1835/1899) stampless incl. handstamped rates of 12½, 18¾, 25 and "1 cent," one with ms "Missent to Brooklyn," stamped covers incl. a Brooklyn City Express Post adhesive on cover, a 3c Rose C Grill on cover (#83), usages incl. "Missent To Brooklyn" hs on 3c Red entire, a few foreign usages and a few ad covers, good range of pmk types, some faults, fine group ..... Est.	250-300
262	<b>(Brooklyn, N.Y.)</b> , collection of 345 picture post cards of Brooklyn scenes, apparently all diff, unused, Brooklyn Eagle series, very fine.....Est.	150-200
263	<b>Casenovia</b> April 22 ms pmk and "25½" <b>war surcharge</b> rate on 1815 folded letter to New Hampshire, fine ..... Est.	50-75
264	<b>Cazenovia N.Y. Dec 31 1821</b> , red, year dated pmk and ms "6" rate on entire to Oneida County, file fold, soiled, fine strike.....Est.	25-50
265	<b>Clermont N.Y. March 21</b> ms pmk and "Paid 15" <b>war surcharge</b> rate on 1815 folded letter to Albany, very fine ..... Est.	50-75
266	<b>Clermont, N.Y. Feb.</b> two line pmk, ms date and "6" rate on 1829 folded letter to Hudson, ink spots ..... Est.	50-75
267	<b>Gardnersville, N.Y. August</b> two line pmk with ms date and "Paid 10" rate on 1830 folded letter to Albany, very fine.....Est.	75-100
268	<b>Hudson N. York</b> Oct 10 ornamented cds and ms "8" rate on 1812 folded letter to Albany, very fine...Est.	50-75
269	<b>Huntington-S, N.Y.</b> rimless cds, ms "June 7" pmk and "10" rate on 1808 folded letter to New York, fine ..... Est.	150-200
270	<b>Kingston N.Y.</b> fancy <b>stencil</b> pmk, ms "Dec 24" date and "10" rate on 1829 folded letter to Albany, fine ..... Est.	50-75
271	<b>Lawrence Ville N.Y.</b> two line pmk, ms "Feb 20" date and "5" rate on 1847 folded letter to Kings Settlement, slightly aged.....Est.	50-75
272	<b>New York</b> magenta two line pmk, partially clear, on July 23, 1760 entire <b>to England</b> , ms "1/—" packet rate, "8 OC" arrival bkst, fine crease.....Est.	150-200
273	<b>New York</b> wine red two line pmk on front of folded entire to New Haven, ms "2" (dwt) rate, circa 1765 usage, file fold, very fine strike.....Est.	250-300
274	<b>New York</b> brownish two line pmk on reverse of Sept 22, 1764 entire <b>to England</b> , ms "1/—" packet rate, "NO 2" bkst, docketed as having originated in Woodbridge, fine.....Est.	150-200
275	<b>New York</b> brownish two line pmk and "14 Au" cds on reverse of 1769 entire to Providence, R.I., red ms "3.8" (dwt, gr) rate, minor ink erosion holes.....Est.	150-200
276	<b>(New York)</b> address on circa 1781 folded letter <b>from London</b> , brown "5 DE" bkst and ms "2/—" packet rate, letter mentions "have heard by way of France of the Surrender of Lord Cornwallis," faulty and silked...Est.	75-100

Heuben J. J. of  
Saratoga  
on a county



264

Cassius  
April 22

257

Dr. Joseph Wheeler  
Rene & Comp.

262

M. R. R. R. R.  
Baltimore

260

Charmant N.Y.  
21<sup>st</sup> March  
The Hon<sup>ble</sup> Comptroller

Paid 15

265

City Albany

SARATOGA, N.Y.  
FEB. 25.

William B. L. L.

266

Studs

GARDNERSVILLE, N.Y.  
AUGUST 18<sup>th</sup>

Paid - 10 -

James Dexter Esq.

267

Silas Wright & Co.  
Comptroller  
Albany

270

10



Miss Swartworth

269

4<sup>th</sup> Madison Street

Female

New York



268

8

James M. R.

James M. R.

273

NEW YORK

ALBANY, N.Y.  
Feb 20

5

Rev. J. L. Hollister  
King's Settlement  
Chenango

271

274

The Rev. S. Daniel Burton

Treasurer of the Friends Church for  
propagating the Gospel

W

London

To  
Daniel Goddard  
Broadwell Yard  
New York

276

John Drummond

272

The Reverend Mr. John Waring  
to be left at Mr. Birds, book seller  
at the Angel & Bible in Olive  
Mary Lane, &

London

3: 8  
Miss Ruth Brown  
Quaker Providence  
New England

275

NEW YORK

277	NY ms pmk and "1.8" (dwt, gr) rate on 1788 folded letter <b>from Hamburg</b> to Philadelphia, through London with <b>forwarder's</b> endorsement of "Pasley & Mac Cullock" on reverse and red "Post Paid" hs, "Au 6 88" red bkst of London, very fine.....Est.	250-300
278	<b>(New York)</b> their ms "4" port of entry ship rate on 1795 folded letter from New Bedford, Mass, aged, fine usage ..... Est.	50-75
279	<b>New York</b> Apr 4 red "clamshell" fancy pmk and ms "17" rate on 1798 folded letter to R.I., extremely fine ..... Est.	100-150
280	<b>New York</b> Dec 8 red cds, "Paid" hs and ms "30" <b>war surcharge</b> rate on 1815 folded letter <b>to Montreal</b> , ms "9" (d) due, very fine.....Est.	100-150
281	<b>New York</b> Apr 19 red cds, "Paid" hs and ms "40" (20x2) <b>restored rate</b> on 1816 folded letter <b>to Montreal</b> , ms "1/6" due, edge faults, fine usage.....Est.	200-250
282	<b>New York</b> Apr 25 red cds, "Paid" hs and ms "20" <b>restored rate</b> on 1816 folded letter <b>from England</b> with ms "Rec'd & forwarded H.M. Vickar & Co. New York" <b>forwarders</b> notation on reverse, <b>to Montreal</b> with ms "9" (d) due, letter of William Parker mentions prices of whale and sperm oil, soiled, very fine usage ..... Est.	300-400
283	<b>New York Paid 3 cts</b> red circular rate pmk, partially clear, on blue "Croton Mills Paid Cir." imprint folded, illustrated lettersheet to Providence, R.I., file folds, fine.....Est.	200-250
284	<b>New York 12</b> Jan 1 debit cds on 1872 entire <b>from Cuba to France</b> , red "London" transit, diamond "G.B. 3 <sup>F</sup> 60 <sup>c</sup> " accountancy hs, French entry cds and due hs, crease, fine usage.....Est.	75-100
285	<b>North Granville</b> August 21 1815 ms pmk and "Paid 12" <b>war surcharge</b> rate on folded letter to Argyle, fine ..... Est.	50-75
286	<b>Onon.</b> Nov 25 ms pmk of Onondaga and "18 <sup>3/4</sup> " <b>war surcharge</b> rate on 1815 folded letter to Martin Van Buren at Albany, aged.....Est.	25-50
287	<b>Rhinebeck</b> Oct 31 ms pmk and "Paid 15" <b>war surcharge</b> rate on 1815 folded letter to Albany, very fine ..... Est.	50-75
288	<b>(Riverhead, N.Y.)</b> , 1814 dateline on folded letter to New York with ms "Free, B. Brewster P.M." frank, light aged stripe, fine.....Est.	50-75
289	<b>River Head N.Y.</b> Jul 5 cds, "Paid" hs and ms "12" rate on cover <b>to Hawaii</b> , no flap, fine usage.....Est.	100-150
290	<b>Sag Harbor, N.Y.</b> , the collection of 31 covers or folded letters (1813/1892) incl. oval pmk (1813), cds with P.M. free frank (1817, H. Deering), a variety of stampless incl. "Drop 1 Paid" hs, later with several 1851-1865 period, latest is Sag Harbor & N.Y. R.P.O. pmk, faults, fine collection.....Est.	200-250
291	<b>Sag Har. N.Y.</b> Jun 12 blue cds, "Ship" hs and ms "27" (25+2) rate on 1842 folded letter <b>from Bangkok, Siam</b> to Buffalo, N.Y., senders' endorsement at top right, ms "Forwarded from St. Helena by the U. States Consular Agent" <b>forwarders</b> endorsement on flap as well as bluish "Forwarded By J. Balestier Singapore" oval <b>forwarders</b> hs, letter from a missionary, early usage, very fine.....Est.	750-1,000
292	<b>St. Johnsville NY</b> mostly clear straight line pmk, ms "July 11" date and "10" rate on 1842 folded letter to Albany, minor edge soiling, fine.....Est.	50-75



Apr. 10.

17

4

17

Myr. Brown & Sons

279

Providence

see

Hoops & Hicks

278

New York

Myr. William Morris & Son

277

Philadelphia



PAID 10

PAID 10

PAID 30

PAID 30

Adam A Gordon Esq

282

Montreal

Adam A Gordon Esq  
Montreal

281

Adam A Gordon Esq  
Montreal

280



Myr. Parley & Son

283

Providence

Myr. Parley & Son



284

Myr. Parley & Son  
Providence



Myr. Parley & Son

286

Martin Van Buren Esq  
Attorney General  
Albany

184

Phineas  
Oct 31

PAID 15

A. Mc Intosh Esq

287

Providence

Providence

Myr. Parley & Son

288

Providence

North Granville  
August 21<sup>st</sup> 1815

285

Daniel Shipyard Esq  
Vt. Wash Co  
Albany

St. Johnsville N.Y.  
July 11

John Swanson

292

Albany

James Smith Esq

291

Providence

27



George W. Ray Jr

Albany

289

293	<b>Schny</b> Feb 20 ms pmk of Schenectady and "12" <b>war surcharge</b> rate on 1815 folded letter to Albany, file fold, fine.....Est.	25-50
294	<b>Smith Town, N.Y.</b> July 23 reddish arc pmk and ms P.M. free frank on 1825 entire to Albany, aged folds, fine strike.....Est.	100-150
295	<b>Utica</b> , group of 43 stampless, 1817/1854, all common types and usages, mixed condition.....Est.	25-50
296	<b>Wardsbridge</b> Nov 18 bright red ms pmk and "Paid 18¾" war surcharge rate on 1815 folded letter to Albany, very fine.....Est.	75-100
297	<b>Watertown NY</b> red, rimless pmk with ornaments, ms "Feb 8" date and "34" (17x2) rate on 1812 letter to Troy, aged, fine strike.....Est.	25-50
298	<b>Watertown N.Y.</b> Jan 13 red cds with negative "NY" and ms "10" rate on 1825 folded letter to Utica, file fold, very fine.....Est.	50-75

## OHIO

299	<b>Ohio</b> , correspondence of 28 folded letters to the Carey family, nearly all with Ohio pmks, ms pmks incl. Upper Sandusky, Carey, Bantam, McCutchenville, Bucyrus, Scott, Marion, Hillsborough, Worthington, and Fincastle, mostly 1828-1836 period, a few hs pmks, duplication, faults.....Est.	100-150
300	<b>Bellevue O.</b> Jan 11 1861 cds and "15" in circle rate hs on cover <b>to Germany</b> , black "N. York Brem Pkt 3" debit cds, blue "Amerika uber Bremen 22" double circle hs, arrival bkst, cover edge wrinkles.....Est.	50-75
301	<b>Cherry Valley O.</b> Apr 10 ms pmk and "3 Paid" on <b>Intemperance</b> illustrated cover to Penna., 1854 letter, cover small corner repair, fine.....Est.	150-200
302	<b>Cleaveland, O. Mar 31</b> red two line pmk in double lined box, "Paid" hs and ms "12½" rate on 1827 folded letter to Tyamochte Creek, edge aged and tear, fine strike.....Est.	50-75
303	<b>Cincinnati O.</b> Nov 16 cds and red "Paid 30" handstamps on cover <b>to Germany</b> , red "N. York Am Pkt Paid 7" credit cds, red "Aachen Franco" boxed ds, backstamped, minor toning, fine.....Est.	75-100
304	<b>Cincinnati O.</b> , two "C. F. Adae, Consul" imprint covers used <b>to Germany</b> , one with blue "Apr 24" origin pmk, black "N. York Hamb Pkt 6" debit cds the other, with all over reverse ad, with "Nov 6" origin cds, black "N. York Hamb Pkt 3" debit cds, black "22" hs and blue "4½ Sgr./6 Xr" hs, the first from 1867 the other 1863, fine.....Est.	75-100
305	<b>Hamilton O August, 30</b> two line pmk and ms "10" rate on 1839 folded letter to Fairfield, very fine.....Est.	75-100
306	<b>Kirtland O. Apr 23</b> red arc pmk and "Free" hs on 1842 folded letter to the P.M. at Madrid, N.Y., small discoloration spot at right.....Est.	75-100
307	<b>Worthington O.</b> Jan 23 red cds and ms "10" rate on 1847 folded letter to Bridgeport, Conn., their red "A" <b>advertised</b> hs, edge soiled, fine.....Est.	100-150

## OKLAHOMA TERRITORY

308	<b>Oklahoma Territory</b> , 15 covers or cards, ms pmks incl. Gray Horse (1890) and Piedmont (1904), others incl. Altus, Goltry, Oklahoma (1894 registered with 8c Columbian), Hydro, Amorita and Etowah, some faults.....Est.	100-150
-----	--	---------

Schuyler Ferry 20  
Messrs J & J Loren  
Albany

293



Free Express P.M.  
William L. Marcy Esquire  
Comptroller  
Albany

294

Mr. Washington  
Jan 13  
Paid 10  
Hubert M. Entine Esq  
Comptroller  
Albany

296

Albany  
Mr. L. Livingston  
Albany

297



Mr. Saml. Beardsley  
Albany

298



301

112 8  
17 4  
J. H. Strook  
Hamburg  
Albany

305



300

Mr. J. H. Strook  
Hamburg  
Albany

303

(By way of Louis & Samuel)  
Cleveland, O.  
MAR 31  
John C.  
Treas  
Albany

302

306  
St. Post. P.M.  
Albany

307  
Mrs. Lois / Sherwood  
Bridgeport  
Conn

PER STEAMER,  
VIA BREMEN OR HAMBURG  
C. F. ADAE,  
CINCINNATI, OHIO.  
38  
Albany

304X

PAID  
30  
Albany

304X

## OREGON TERRITORY

- 309 **Marysville O.T.** Sept 8 ms territorial pmk and "Paid 6" on 1852 folded letter to Penna., good letter from a newly arrived settler discusses the journey that took 3 months from the Missouri River and 9 months in all and cost over \$16,000., slightly soiled.....Est. 750-1,000

## PENNSYLVANIA

- 310 (**Lancaster, Penna.**), Sept. 4, 1780 date line on folded letter from a **British P.O.W.** to his mother in **Scotland**, brownish "In All" hs, "NO 15" arrival bkst, ms "1/6" rate, letter mentions "I still live in hopes of being exchanged" and mentions that the "letter goes open to New York," edge soiling, very fine.....Est. 750-1,000
- 311 (**Philadelphia, Penna.**), March 20, 1733/4 dateline on 5½ page folded letter to **London**, indistinct cds on reverse, ms "1 Oz ¾" and "1/10" rate, good letter detailing difficulties in commerce, excellent detail regarding costs, etc. of ship transportation.....Est. 75-100
- 312 **Phi 7 dwt** magenta ms, combination pmk and rate on Oct. 13, 1756 folded letter to Boston, fine.....Est. 250-300
- 313 **Philada** faint red ms pmk and ms "9.16" (dwt, gr) ship rate [(3×3 dwt)+16 g] folded letter **from Madiera** to New York, "Philada Dec. 30, 1761 Rec'd & forwarded by Kearny & Gilbert" **forwarder's** endorsement on reverse, ms "4/1" local currency equivalent, aged, fine usage.....Est. 200-250
- 314 **Phi 3** ms combination pmk and 3 dwt. rate on 1764 folded letter **from Cadiz** to New York, ms "1/4" local currency equivalent, merchant's letter with prices current, soiled.....Est. 200-250
- 315 **Phila Delphia** red, two line pmk and "Fe 1" cds on reverse of 1770 folded letter to R.I., ms "4" (dwt) rate, ex Haas, very fine.....Est. 500-750
- 316 **Phila Delphia** red, two line pmk and "11 Oc" cds on reverse of 1774 entire to New York, ms "2" (dwt) rate, ms "1/1" local currency equivalent, fold cracks, aged, fine strike.....Est. 200-250
- 317 **Phil<sup>a</sup> Sh. 2.16** (dwt, gr) red ms combination pmk and ship rate on Dec 6, 1775 folded letter **from England**, "per the Hope, Q.D.C." to New York, brownish "28 FE" (1776) arrival cds and "1/4" local currency equivalent, good letter form a merchant mentions "Should it please Providence to re-establish peace & harmony among us I shall be glad to receive your commands," very fine Congressional Post usage.....Est. 400-500
- 318 **Phil<sup>a</sup> March 17** partially clear straight line pmk on reverse of 1777 entire to Boston, ms "4" (dwt) rate, edges aged.....Est. 200-250
- 319 **Reading Pa** Nov 14 red cds, "Paid" hs and ms "12½" rate on 1836 folded letter to **Germany**, via France with "Pays D'Outremer Par La Havre" boxed hs and cds, red crayon ratings, very fine.....Est. 75-100
- 320 **York Pa** Jun 28 cds and ms "15" **war surcharge** rate on 1815 folded letter to Philadelphia, fine.....Est. 100-150
- 321 **York Pa Jan 15**, indistinct, red Allegorical figure illustrated pmk, pointing hand "Paid" hs and ms "10" rate on 1828 folded letter to Baltimore, slightly aged and tear at top.....Est. 200-250
- 322 **York Pa** Nov 12 red, allegorical figure pmk, pointing hand "Paid" hs and ms "12" rate on 1827 folded letter to Harrisburg, restored folds, fine and mostly complete strike.....Est. 750-1,000

## RHODE ISLAND

- 323 **New Port** brown, straight line pmk and ms "Paid 1.8" (dwt, gr) rate on circa 1790 letter to Benjamin Huntington at Norwich, Conn., last page only of letter in the hand of **William Ellery**, signature removed, aged fold, very fine strike.....Est. 250-300
- 324 **New Port** brownish straight line pmk and ms "2.16" (dwt, gr) rate on 1791 folded letter to Philadelphia, ex Chambers, fine.....Est. 250-300

310

In all

Chapel Street

312

To Mr. J. P. S. Fairweather

March

Boston

315

PHILADELPHIA

E

314

To Mr. Thomas Newton

New York

11 Oct 1774

316

Letter from Mr. Newton



PHILADELPHIA

317

To Mr. J. P. S. Fairweather  
Messrs. Furson & Selon,  
March  
New York

318

Jonathan Amor  
Merchant

Boston

PAID  
Klein Jackel Wohlgeborn  
Herschel  
Kuenburg  
Coblenz  
15  
319  
Hamburg

313

To Mr. Thomas Newton  
Merchant  
New York

320

To Mr. C. Taylor  
Wholesale

NEW PORT

The Kimble

Benjamin Huntington Esq

Paid 1.8

323

321

Stephen Boyd Esq  
Room at Mr. Skelley's Tavern  
Cross Keys Old Town  
Baltimore

322

Mr. Clark Esq  
Harr

NEW PORT

Mr. J. P. S. Fairweather  
March

324

Philadelphia

309

Mr. J. P. S. Fairweather  
Shannonville  
Clairmont Co

325	<b>New Port</b> brownish red straight line pmk and ms "1.8" (dwt, gr) rate on Oct 31, 1791 folded letter to Boston, very fine.....Est.	200-250
326	<b>Newport R.I.</b> Aug 3 cds, "Ship" hs and ms "19" ship rate (17+2) on 1813 folded letter <b>from Keyhaven</b> to New York, usage during War of 1812 blockade, fine.....Est.	100-150
327	<b>Providence</b> straight line pmk, ms "May 29" date and "12½" rate on 1799 folded letter to Worcester, Mass, <b>forwarded with Worcester June 3</b> straight line pmk and ms "17" rate, light stain, very fine usage...Est.	200-250
328	<b>Providence R.I.</b> Sep 13 red cds, "Paid" hs and "3" <b>circular rate</b> hs on 1847 printed circular to Fall River, file fold, fine.....Est.	50-75
329	<b>Warren R.I.</b> , pair of folded letters with boxed, 3 line pmks, in red (1838) and black (1839), same corres. to Bristol. R.I., ms "6" rates, file folds, fine strikes.....Est.	75-100

## SOUTH CAROLINA

330	<b>(Charles Town, S.C.)</b> May 28, 1726 date line on folded letter <b>to London</b> , "to be left at Searls Coffee House," address crossed through and re-directed on reverse to Lincolnshire with triangular "Payd Penny Post" hs and ms rate, light soiling, very fine usage.....Est.	300-400
331	<b>Charles Town</b> two line transit pmk on reverse of 1769 folded letter <b>from England to Governor Grant at St. Augustine</b> , "NO 1" origin bkst and ms "1/—" rate, file crease, very fine.....Est.	1,500-2,000
332	<b>Charles Town</b> two line pmk on reverse of June 10, 1782 folded letter to the "Earl of Loudon" <b>at London</b> , ms "2/—" double packet rate, "Au 13" arrival bkst, rate crossed out and red "Free" in circle hs, forwarded to Scotland with ms rate, usage during <b>British Occupation</b> of Charlestown, soiled and piece missing from reverse ..... Est.	500-750

## TEXAS

333	<b>Galveston Texas</b> double oval <b>Republic period</b> pmk with ms "7 Mch" date and "Free" on 1840 folded letter to the P.M. at Zavala, fold cracks and edge wear.....Est.	150-200
334	<b>Galveston Texas</b> Jan 15 red oval, <b>Republic Period</b> , ds, matching "Ship" and "Free" hs on entire addressed to Anson Jones, repaired at top center and slightly aged.....Est.	50-75
335	<b>Galveston Texas</b> May 12 red oval, <b>Republic Period</b> ds, "Ship" hs and "Free" hs on entire addressed to Anson Jones, blue oval "John Philippi New Orleans" hs with ms "1 May 44" date, fine.....Est.	150-200
336	<b>Houston Texas</b> , red, split circle pmk with "5" rate hs at top, very faint final "s" in "Texas," on 1847 folded A.L.S. 1 p, of Felix Tait to his brother at Columbus, letter mentions, "If I were to ride much more in the Texas stage I don't believe I should be so tall," aged.....Est.	100-150
337	<b>Houston Texa</b> split circle pmk with ms "July 23" date and "5" rate hs on 1847 folded letter to David Burnett at Austin, aged file folds, very fine strike.....Est.	100-150

## UTAH TERRITORY

338	<b>Utah Territory</b> , group of 11 covers and 1 postal card, pmks incl. Panguitch (1892), Nephi, Kamas (1874), Hooper (1893), St. George (1871) and Huntington, also a "Fairview Jan 4 1896" pmk on cover, first day statehood, faults.....Est.	75-100
339	<b>Carson City U.T.</b> Sep 6 large part strike cds, as <b>Utah Territory</b> , "Paid" hs and ms "6" rate on cover to N.H., cover has been cleaned and restored.....Est.	150-200

42

340	<b>Salt Lake City Utah T. Jul 24</b> bluish green territorial pmk tying 3c Red entire to N.H., cover edge repaired tear at top.....Est.	100-150
341	<b>Silver Reef Utah Jan 28</b> territorial pmk on 'Stormont Silver Mining Co.' imprint cover to Chicago, cover edge soiled, fine strike.....Est.	50-75

## VERMONT

342	<b>Vermont</b> , group of 90 stampless covers with ms pmks, 1845/1851, duplication, mostly fine.....Est.	150-200
343	<b>Vermont</b> , collection of 19 covers or items, (1853/1876) all Vermont Insurance Company ad imprint covers or folded policies of Farmers' Mutual used from Montpelier, one policy with revenue stamp, cancels incl. blue rosette of 1865, mostly very fine.....Est.	100-150
344	<b>Weathersfield, Vt</b> straight line pmk, ms "Sept 11" date and "12" rate on 1833 folded letter to Putney, light soiling and small edge tears, fine strike.....Est.	100-150

## VIRGINIA

345	<b>(Alexandria, Virginia)</b> address on 1787 folded letter <b>from Norwich, England</b> , red origin pmk, "AP 17" bkst, "Post Paid" in circle hs and ms "P 1/5" rate, endorsed per "New York Packet to New York" and apparently rated "3.8" (dwt, gr) at New York for carriage to Virginia, fold splits, ex Faulstich.....Est.	100-150
346	<b>Alex. June 8</b> straight line pmk and ms "2" (dwt) rate on 1789 folded letter to Philadelphia, ms "1/—" local currency equivalent, edge faults.....Est.	75-100
347	<b>Alex Sept 4</b> straight line pmk and ms "8" rate on 1793 folded letter to Baltimore, fine.....Est.	75-100
348	<b>Fredericksburg Aug 16</b> mostly clear, two line, pmk on reverse of 1775 folded letter to Philadelphia, ms "10" (d) rate and "1/7" local currency equivalent, very fine <b>Congressional Post</b> usage, lightly aged.....Est.	1,000-1,250
349	<b>Richmond, July 27</b> straight line pmk, between bars, and ms "4" (dwt) rate on 1787 folded letter to Philadelphia, cracked fold through address.....Est.	75-100

## WISCONSIN TERRITORY

350	<b>Wisconsin Territory</b> , group of 11 folded letters or entires, incl. lime green Madison (1843), Postosi (1844, 1845), Green Bay (1842), Racine (1844, 1847), Southport and Mineral Point, some faults, fine.....Est.	100-150
-----	---	---------

## WATERWAY MAILS

351	<b>Mobile Ala 10</b> Aug 20 blue cds with internal "10" <b>steamship</b> rate, and matching "Ship" hs on entire to Philadelphia, black, crowned "Paid At Vera-Cruz" British hs, red crayon "1/—" rate, <b>British Office</b> "Vera Cruz Au 15 1850" bkst, partially clear "British Consul Mexico" bkst, red "Mexico" cds, very fine.....Est.	750-1,000
352	<b>Steam And Steamboat</b> , group of 7 folded letters or covers, mostly L.I. Sound usages incl. "Steamer 5" oval hs, Steam Boat markings of Providence (2), magenta hs of Hartford, etc., mostly fine.....Est.	100-150
353	<b>Steam Boat</b> blue hs and matching "Annapolis Md Dec 9" cds, ms "25" rate on 1831 folded letter from Norfolk, Va to Litchfield, Conn., file folds, very fine Chesapeake Bay usage.....Est.	100-150
354	<b>Steam-Boat</b> red, arc hs and matching "New-Haven Ct Apr 12" cds, ms "10" rate on 1843 folded letter from New York, file fold, fine.....Est.	50-75

FEATHERSVILLE, VT.

Sept 11

344

Capt. Don A. B.



341



340

St. ou cord,



STEAM BOAT

Richmond, July 27.  
Messrs Stephen Dutik  
Walter Street  
Philadelphia

349

354

Phineas Moss

353

Line 11

AUG 10 1883

346

Fitzgen Moissonier

Vice Consul of the French Republic

347

Baltimore

John Murray Esq  
Merch at Alexandria in  
Virginia  
By New York Packet  
post paid to

345



Messrs Lea & Blanchard  
Philadelphia

351

FREDERICKSBURG  
AUG 16

348

Philadelphia

James Dickinson Esq

Mr J. J.

- 355 **Steam Boat** red hs, matching "New London Ct May 3" cds and ms "12½" rate on 1825 folded letter to Stonington, Conn., slightly aged, fine strike.....Est. 100-150
- 356 **Steamer 5 Oregon** red oval hs on Aug 31, 1846 folded letter from Providence to New York, very fine .....Est. 75-100

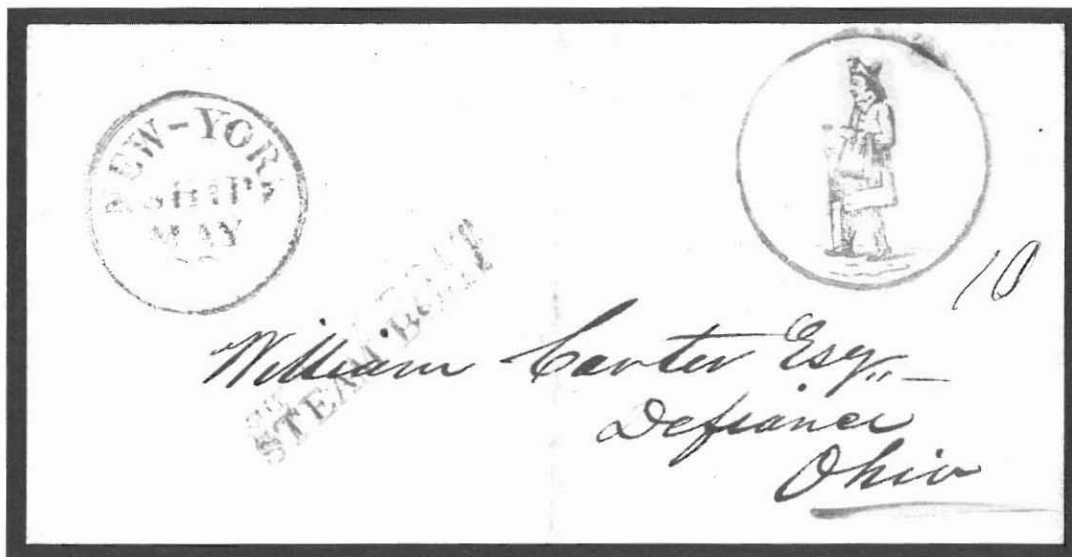

- 357 **Father Knickerbocker**, red illustrated hs on 1846 folded letter from New York to Defiance, Ohio, red "New York Ship May 20" cds, "Steam Boat" hs and ms "10" rate, file fold, the finer of the two known examples, P.F. cert, ex Grunin, very fine.....Est. 4,000-5,000
- 358 **Steamer Gen. Worth** ornamented red, double oval hs on "cover endorsed "B/L" to New Orleans, very fine .....Est. 100-150
- 359 **Ship Herald, P. Fox, Sailed** April 30 double circle ship purser's hs on 1819 folded letter from Boston to Holland, via Liverpool with various ms rates, very fine.....Est. 750-1,000
- 360 **B. L. Hodge, Capt. J. Smoker** printed corner card cover to New Orleans, endorsed "B/L" at top, pin holes and light aging.....Est. 75-100
- 361 **Steamer Messenger** ornamented, black oval hs, mostly readable on 3c Red entire to New Orleans, entered the mails with "Mobile Ala Feb 21" cds and "Steamboat" hs, ink erosion spot.....Est. 75-100
- 362 **U.S. Mail Packet Natches** blue oval hs tying 3c Red entire to New Orleans, matching "Route 7309" double oval hs, arrival pmk, some ink bleed through, fine strikes.....Est. 100-150
- 363 **From Steamer Natchez No. 2** red oval hs on 1850 folded letter to New Orleans, their red entry cds and "Steam 10" hs, fine.....Est. 75-100
- 364 **State Of Missouri**, blue and pink, steamer illustrated, corner card cover, 2c Red (#220, se) tied, "Paducah Ky May 2 1891" pmk, minor edge faults.....Est. 50-75
- 365 **(Steam Boat Oswego)**, 1834 folded "money letter" addressed to the steamer at Fort George, Niagara, "E. Ritchie P.M." endorsement, faint "Hamilton July 4" pmk and "Free" hs, file folds.....Est. 50-75

355

Coddington Billings & Co.  
Stonington  
Connecticut

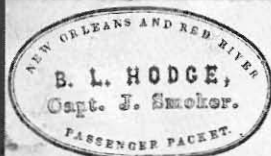

B. L. HODGE,  
Capt. J. Smoker.  
PASSENGER PACKET.

360

363

Indy. Ind.  
New Orleans



364

Money letter

July  
40

Capt. W. W. Sherman  
Fort George  
Niagara  
on board of Steam Boat Oswego

365

358



Amman & Sons  
New Orleans



356

Brothers  
New York

361



Superior  
Steamboat  
New Orleans

362

Mr. Buchanan, Canal Hq.  
New Orleans,  
La

Mr. J. P. Dooynt & Co.  
Schuylkill  
Holland

359

366	<b>Steamboat Piota</b> ornamented double oval hs on 3c Red entire, out of the mails to New Orleans, crease .....Est.	75-100
367	<b>From Steamer Storm</b> red oval hs on cover to New Orleans, red "Feb 3" entry cds and "Way 11 cents" hs, file fold, fine.....Est.	75-100
368	<b>Steamer Winfield Scott</b> , partially clear two line hs, "San Jose Cal Nov 22" cds, "Paid" hs and ms "6" rate on 1853 folded letter to Joliet, Ill., letter carried on the voyage when the steamer <b>wrecked</b> at Anacapa Island on Dec. 2, 1853, discolored, very fine usage.....Est.	1,500-2,000

## RAILWAYS

369	<b>U.S. Express Mail, Boston, Mass</b> July 29 red route agents cds with magenta ms <b>Newport</b> correction at top and "18¾" rate on 1844 folded letter from Newport to Corning, N.Y., very fine.....Est.	200-250
370	<b>U.S. Express Mail, Boston, Mass</b> Aug 12 red route agent cds with magenta ms <b>Stonington</b> correction at top, "Free" hs on folded letter from Stonington, Conn. to P.M. at East Painted Post, N.Y., ex Lounsbery, very fine.....Est.	150-200
371	<b>U.S. Express Mail</b> , the collection of 7 folded letters with Express Mail route agent pmks (1845/1852), all with New York or Boston at top, mostly different.....Est.	50-100
372	<b>Adamstown B. &amp; O. R.R.</b> Feb 21 1862 oval station agent pmk tying 3c Rose (#65) to cover to Philadelphia, no flap, very fine.....Est.	75-100
373	<b>Long Island Rail Road</b> , correspondence of approx. 22 pieces addressed to James Weeks, President of the R.R., 1834/1852, excellent content including some dealing with surveys, etc., several with ms L.I. pmks, incl. Smithtown (5), Islip and Patchogue, a couple printed pieces, very fine group.....Est.	200-250
374	<b>L.I. Rail Road N.Y. 5</b> , red double circle pmk and internal rate, ms date, on cover to Mass, edge wear, refolded at top, fine strike.....Est.	75-100
375	<b>Long Island R.R.</b> Aug 11 mostly clear cds tying 3c Dull Red (#11, cut in) to red, horse illus. cc cover, fine .....Est.	75-100
376	<b>Long Island R.R.</b> Mar 24 cds tying 3c Dull Red (#26) to cover to Sag Harbor, very fine.....Est.	75-100
377	<b>Long Island R.R.</b> Nov 2 cds tying 3c Rose (#65) to cover to Southold, small edge tear, very fine.....Est.	75-100
378	<b>N.Y. &amp; Boston Stmb. &amp; R.R.R.</b> July 8 route agent cds tying 3c Dull Red (#26) to 1858 folded letter from New York to New Bedford, Mass, file fold, fine.....Est.	50-75

## INDEPENDENT MAILS

379	<b>Adams &amp; Co. Express</b> blue corner card cover addressed to Boston, "Boston Mass Apr 12" cds, creases and corner wear.....Est.	100-150
380	<b>Adams Express Company</b> imprint cover with 3c Rose (#65) tied by "Port Washington O." cds, fine .....Est.	25-50
381	<b>Bordenton &amp; New York Stage</b> mostly clear, boxed bkst on reverse of folded letter to Perth Amboy, letter not datelined by "Nov. 21" at closing, circa 1786 usage, edges toned, very fine usage.....Est.	750-1,000
382	<b>Brooklyn City Express Post</b> , 2c Black on Blue (#28L5) with black ring cancel on entire to Philadelphia, black "Brooklyn NY May 18" cds and red "Paid 3" hs, fine.....Est.	100-150

369

*single*  
 H. W. Rastick, Esq.  
 Corning  
 New York

366

*with post  
 from wheel*  
 Union Coroll Ho  
 New Orleans

367

*FROM ATLANTIC STONE*  
 MAY 11 CENTS  
 NEW ORLEANS  
 FEB 3  
 J. M. Carroll & Co  
 Merchants  
 New Orleans

370

*PAID*  
 J. Noyes, Postmaster  
 East Painted Post  
 Chester C  
 W. N.

374

*PAID 20*  
 Mrs J. C. Delano.  
 Care J. C. Delano, Esq.  
 New Bedford.  
 Mass.

372

*PAID 10*  
 Miss S. L. Stockton  
 Care of John Stockton  
 City of New York  
 Philadelphia

375

*PAID 10*  
 L. H. & R. H. Carrington  
 Carrington & Co  
 18 Broadway

378

*PAID 10*  
 J. G. Reese  
 New Bedford

376

*PAID 10*  
 Mrs. L. M. D. Hall  
 Light Harbor  
 Long Island

379

*PAID 10*  
 Peter Russell  
 Boston

380

*PAID 10*  
 The Adams Express Company

377

*PAID 10*  
 J. Wickham

381

*PAID 10*  
 Andrew Bell  
 North Amboy

382

*PAID 3*  
 F. W. Potter  
 146 Chestnut  
 Phila

368

*PAID 6*  
 W. J. La Fark  
 Phila

383	<b>Brooklyn City Express Post</b> , 2c Black on Blue (#28L5) tied by smudge cancel to local use cover, red "Paid" hs and company "2 cts" red oval hs, cover edge worn, fine.....Est.	100-150
384	<b>Cutting's Despatch Post</b> blue oval hs on March 4, 1847 folded letter used locally at Buffalo, small discoloration spot, very fine.....Est.	250-300
385	<b>Cuttings' Despatch Post</b> green oval hs on Oct 20, 1847 folded letter from Buffalo, local usage, ms doodles at top, very fine strike.....Est.	250-300
386	<b>Dominy's Fire Island Hotel</b> , black on green, fish and fowl illustrated, die cut <b>hotel forwarders</b> adhesive on cover to Geneseo, N.Y., pencil "Paid 10," carried by boat to Babylon, N.Y. where it entered the mails with their "Aug 28" ms pmk and matching "Paid 10," cover minor corner tear, P.F. cert declines opinion as to usage on this cover (because it isn't tied), ex Ben Newman, the only recorded example, very fine.....Est.	750-1,000
387	<b>Rathbun's Hotel New York</b> blue hotel forwarders hs on 1848 folded letter to Rhinebeck, red "New York 5 cts Jan 14" cds, very fine.....Est.	50-75
388	<b>Spaulding's Penny Post One Cent</b> , red, wreath illustrated hs, matching "Paid" hs and ms "10" rate on folded entire addressed to Buffalo, aged fold, less than 5 reported examples, very fine strike.....Est.	500-750
389	<b>Spaulding's Penny Post 2 Cts</b> red, delivery man illustrated fancy hs, same design as adhesive, on May, 1848 folded letter, local usage at Buffalo addressed to Millard Filmore, address partially erased, aged folded, docketed at right, less than 3 recorded examples, very fine usage.....Est.	750-1,000
390	<b>From S. Thomas's Hall, Flushing L.I.</b> carmine hotel forwarders hs and ms "p½" on cover to Kingston, 3c Dull Red (#11) with pen cancel tied by partially clear "Flushing N.Y." red cds, cover edge worn and soiled, very fine usage.....Est.	75-100
391	<b>U.S. Naval Lyceum</b> ship illustrated hs on front of cover to U.S. Frigate "St. Laurence" of the Brazilian Squadron, cover edge soiled and minor edge tears.....Est.	150-200

#### WESTERN EXPRESS

392	<b>C. &amp; O. Coast Overland Mail Company</b> , J. L. Sanderson & Co., Yreka, Cal., imprint, mail coach illustrated cover with 3c Green tied, blue "Yreka Cal" pmk, cover reduced irregularly at left into design.....Est.	250-300
393	<b>Central Overland California &amp; Pikes Peak Express Company</b> , Denver City Dec 18 oval ds on cover to Leavenworth City, 3c Dull Red (#26) tied by "Leavenworth City" cds, cover with large piece restored at top, signed Ashbrook, fine strike.....Est.	250-300
394	<b>Gregory's Express</b> blue hs and matching "Not Paid" oval hs on cover to San Francisco, fine.....Est.	150-200
395	<b>Hinckley &amp; Co's Express Denver City</b> Feb 4 1861 ds on inbound cover to Golden City, J.T. with ms "Col 10" due for express fee, 3c Dull Red (#26, faulty) tied by "Philadelphia Pa Jan 19 1861" octagonal pmk, cover soiled and edge faults, fine usage.....Est.	250-300
396	<b>Jones &amp; Russell's Pikes Peak Express Co.</b> , Denver City Aug 8 1859 ds and ms "Paid 10c" on cover to Mountain City, cover very edge worn and edges faulty, fine usage to the mines.....Est.	400-500
397	<b>Langtons Pioneer Express</b> Downieville blue oval hs on franked 3c Pink entire with "Mountain Messenger" advertising imprint, <b>Wells, Fargo &amp; Co.</b> Marysville blue, double oval hs, 1865 docket, cover opened irregularly at right, fine combination usage.....Est.	200-250
398	<b>Leav'h Cty &amp; Pikes Peak Express Co.</b> May 23 ds on inbound cover to Denver City, 3c Dull Red (#26) tied, red "Boston May 18 1859" pmk, cover edge fault at top, light edge soiling, no flap, ex West, extremely fine usage.....Est.	1,500-2,000



383

PAID

L

Chas S. Moody  
Phila.

385

M. E. S. Moody  
Phila.

384

387

Wm B. Platt Esq  
Rhinebeck  
N.Y.

390

391

Wm H. Cheever, Master, U.S. Navy,  
U.S. Frigate St. Lawrence  
Brazilian Squadron.Gregory  
EXPRESS  
A.D. P. Miller  
San Francisco  
Calif

394

J. L. BARTON & CO.  
C. & O.  
EAST OVERLAND  
MAIL COMPANY.  
S. BOND, Toledo, Ohio.

392



397

DEWEY & VAUGHN,  
PROPRIETORS OF THE  
Mountain Messenger  
CARD & JOB PRINTING  
DOWNTOWN, CAL.

398

Mr W. M. Badger.  
Denver Co.

393



396

Paul H. M. E.  
Paid  
Merrill Small Esq  
Mountain City

L. C. Con

386

Paid 10

389

Millard F. J.

Miss Elizabeth Tracy



PAID

J. B. Bement  
Buffalo  
N.Y.

at signs

388



395

399	<b>Stanton &amp; Co., Sacramento &amp; Folsom Express</b> , train illustrated frank on 3c Red entire (#U10), ms “Stock-bridge Center Mass May 29” pmk, missent and forwarded with “Watertown Wis” pmk, the only reported example of this frank although not an Express usage, P.F. cert, edge faults.....Est.	500-750
400	<b>Wells Fargo &amp; Co.</b> franked 3c Red entire to San Francisco, red “Stockton” straight line hs, pencil 1856 docket, edge tear, ex Haas, fine.....Est.	250-300
401	<b>Wells Fargo &amp; Co.</b> , Mexican Coast and California Express — 35, cts franked 10c Green entire to San Francisco, blue “Lapaz Mexico” company ds, fine.....Est.	100-150
402	<b>Wells Fargo &amp; Co. San Francisco</b> Apr 26 blue oval ds tying unfranked 10c Green entire to <b>LaPaz Mexico</b> , “Paid” in oval hs, paste back with unfranked, addressed portion with additional “Paid” hs, original 1870 letter, opened out.....Est.	75-100
403	<b>Western Mail and Stage Co.</b> , Chickasha, I.T., four horse stage illustrated cc cover to Mo., 2c Green (#213, se), “Wichita & Fort Worth R.P.O.” pmk, cover reduced irregularly at right, light edge soiling.....Est.	500-750

## ADHESIVES ON COVER

404	<b>#6LB1, 3c New York Carrier</b> , full margins, tied to piece of folded, printed letter by two strikes, red “U.S.” in octagon cancel, address portion cut away, fine adhesive.....Est.	200-350
405	<b>#9X1d, 5c New York Provisional</b> , variety <b>without signature</b> , position 15, large margins, tied to 1845 entire to Greensboro, Ala. by blue ms strokes, red “New York 5 cts Nov 10” pmk and arc “Paid” hs, ex Consul Klep, very fine.....Est.	500-750

## 1847 ISSUE

406	<b>#1, 5c Red Brown</b> , 3 full margins, close but clear at left, pen tied to 1848 folded letter to Troy, N.Y., <b>Boyd’s</b> 2c on Green (#20L7) tied to left by grid cancel, red “Hudson Riv. Mail N.Y.” <b>steamboat</b> route agent cds and “5” hs, file fold through Boyd’s adhesive and minor edge tear, P.F. cert, very fine combination and usage .....Est.	750-1,000
407	<b>#1, 5c Brown</b> , full margins, deep color and good impression, small wrinkles, tied to <b>turned</b> 1847 folded letter by red grid cancel, blue “Buffalo NY Dec 12” cds, addressed to the P.M. at Lodi, N.Y., turned and sent back to Buffalo with their blue pmk and P.M. free frank, file creases, very fine.....Est.	300-400
408	<b>#1a, 5c Dark Brown</b> , full even margins, tied to 1848 folded letter to New York by blue grid cancel, matching “Troy N.Y. Jul 5” cds, file crease, very fine.....Est.	300-400
409	<b>#1b, 5c Orange Brown</b> , full margins, small tear in right margin, tied to 1851 folded letter to Hopedale, Mass by black grid cancel and red “Boston 5 cts 23 May” cds, “Paid” hs, very fine.....Est.	250-300
410	<b>#1, 5c Brown</b> , complete to full margins, tied to cover to Conn. by red “Philad <sup>a</sup> Rail Road” straight line pmk, additional strike to right, cover minor wrinkles, fine.....Est.	250-300
411	<b>#1, 5c Red Brown</b> , close at top, other margins full incl. sheet margin at foot, just tied to 1849 folded letter to Troy by criss-cross grid cancel, matching “Boston & Albany R.R. Mar 20” cds, horiz crease through adhesive margin and minor translucency at left, fine.....Est.	250-300
412	<b>#1b, 5c Orange Brown</b> , nearly full margins, corners faulty, tied to 1851 folded letter to West Medway by black grid cancel, used <b>in combination</b> with 1c Blue Boston <b>Carrier</b> (#3LB1, faults) which is tied by red crayon strokes, red “Boston 5 cts Apr 28” cds, letter with edge tears and slightly soiled, ex Deats, fine usage .....Est.	250-300

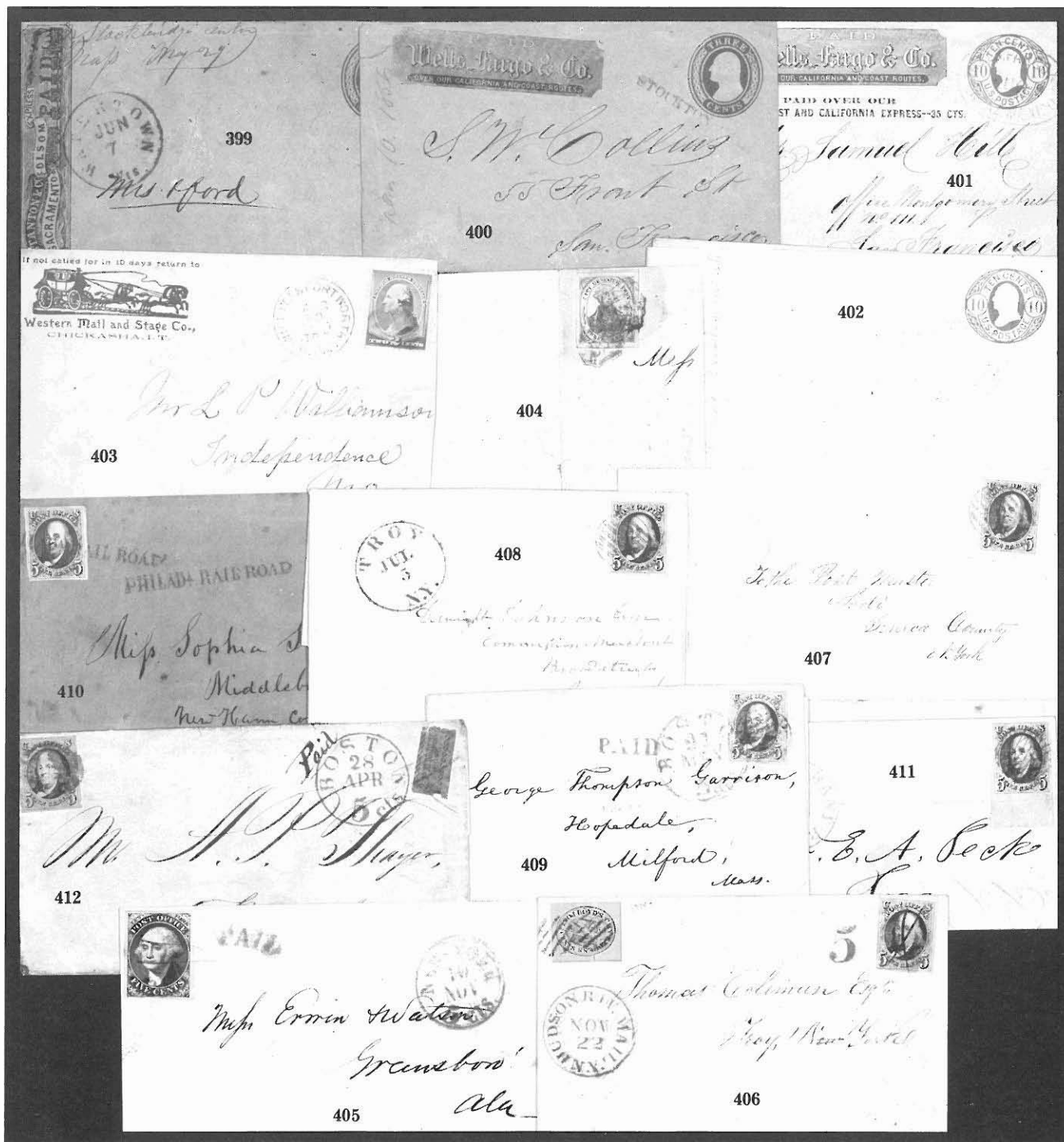

413	<b>#1, 5c Red Brown</b> , full margins, with red grid cancel, on cover to Pittsburgh, blue "Buffalo N.Y. Dec 13" oval pmk, cover small stain spots and edges toned, fine.....Est.	200-250
414	<b>#1, 5c Brown</b> , full margins, tied by red grill cancels to entire to Cambridge, Mass, red "New York Jan 8" cds, file fold, reduced slightly at foot.....Est.	200-250
415	<b>#1, 5c Red Brown</b> , 4 close to clear margins, tied to 1850 folded letter to Conn by red grid cancel, "New York Mar 19" cds, horizontal crease through adhesive.....Est.	150-200
416	<b>#1, 5c Dark Brown</b> , complete margins except just touched at bottom left, corner crease, ms cancel, on 1850 folded letter from Madison to Indianapolis, Ind., red "Madison & Indnpls. R.R. Jan 21" cds, file fold, fine usage ..... Est.	150-200
417	<b>#1b, 5c Deep Orange Brown</b> , very close to full margins, tied to entire to N.J. by blue grid cancels, partially clear "Philada Pa 5 cts Oct 7" cds, address partially re-inked with ms stroke tying stamp, entire light spotting ..... Est.	150-200
418	<b>#1, 5c Red Brown</b> , full even margins, minor gum tone spots, tied to cover to Conn. by blue "Philada Pa 5 cts Aug 31" pmk, cover edge toned.....Est.	150-200
419	<b>#1b, 5c Orange Brown</b> , 3 margins, black grid cancel on 1851 folded letter to Vermont, red "Boston 5 cts Feb 22" cds, light age spots.....Est.	150-200
420	<b>#1, 5c Red Brown</b> , large margins incl. part sheet margin at left, ms cancel, tied to 1849 folded letter from Baltimore to Marlborough, Md by blue "Baltimore Rail Road Oct 10" pmk, mended internal cover tear in address ..... Est.	150-200
421	<b>#1, 5c Red Brown</b> , three margins, minor faults, tied to 1850 folded letter to Hartford, Conn by red grill cancel and "New York May 18" cds, file fold, edge wear.....Est.	100-150
422	<b>#1, 5c Red Brown</b> , full margins, faulty, on entire to Hyde Park, Penna, indistinct "Baltimore Md. May 8" cds and "5" in oval hs.....Est.	100-150
423	<b>#1, 5c Brown</b> , cut in, tied to cover to Monson, Mass by pen strokes and red grid cancel, red "Boston 5 cts Jul 3" cds.....Est.	100-150
424	<b>#1, 5c Red Brown</b> , horiz. pair, cut in, tied to 1848 folded letter by red grid cancels, "Mobile Ala Mar 13" matching pmks, <b>forwarded</b> with ms "North Madison March 24" (Indiana) pmk and ms "5" due, fine ..... Est.	400-500
425	<b>#2, 10c Black</b> , full to large margins, tied to cover to Maryland by red grid cancel, matching "Mobile Ala Sep 3" cds, very fine.....Est.	500-750
426	<b>#2, 10c Black</b> , 3 large margins, close but clear at foot, tied by blue cancel to 1849 entire to New York, matching "Buffalo NY Aug 25" oval pmk and ms "Due 10," fine.....Est.	400-500
427	<b>#2, 10c Black</b> , cut in at foot, tied by orange grid cancel to 1848 folded letter to Washington, D.C., matching "Mobile Ala Sep 15" cds, stains, one lightly affecting adhesive.....Est.	300-400
428	<b>#2, 10c Black</b> , 3 margins, cut in at right, corner crease, tied by blue "Paid" cancels to undated entire to New York, matching "Louisville Ky Jul 11" partially clear pmk, ms stroke at right of adhesive obscures lack of margin ..... Est.	250-300

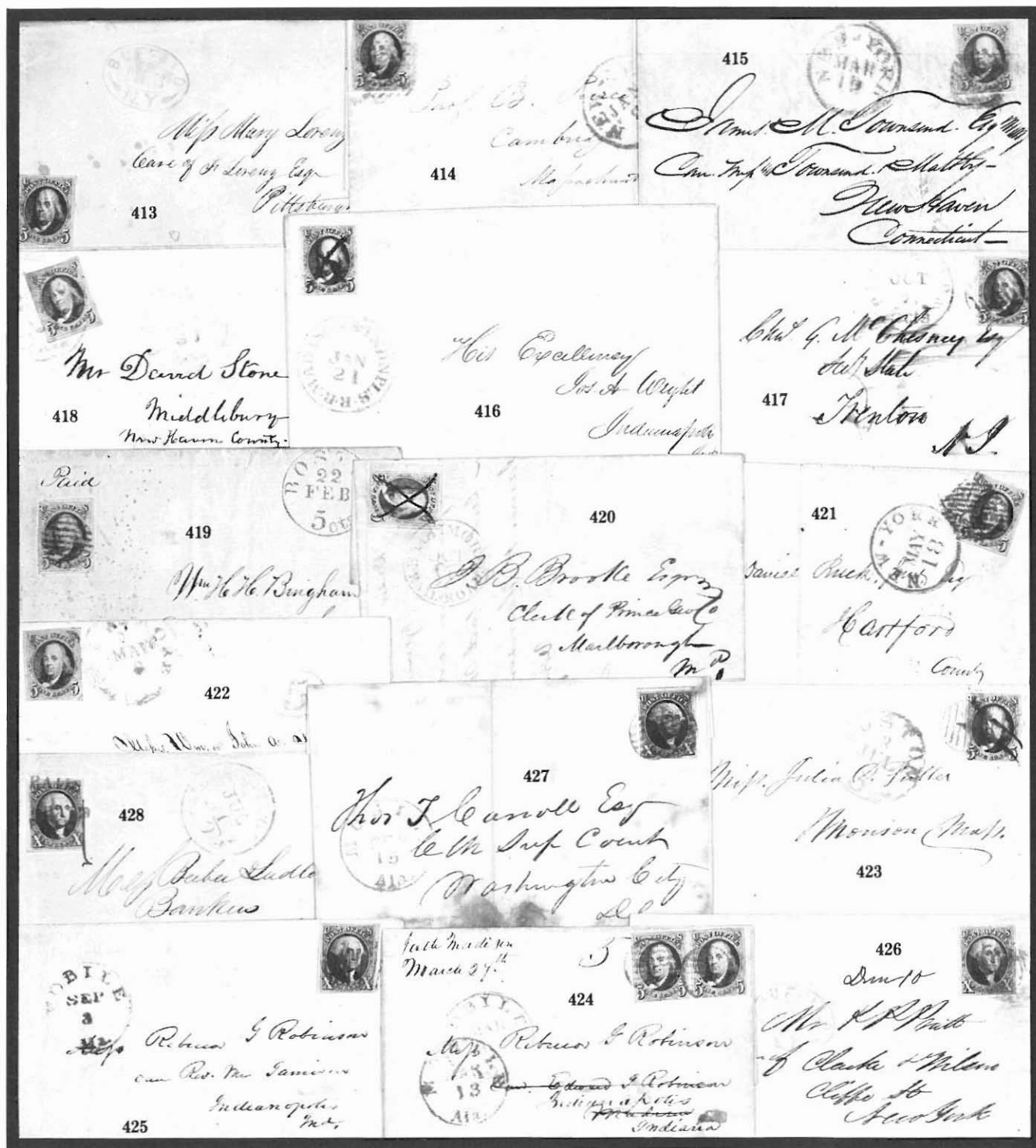

## 1851 ISSUE

429	<b>#9, 1c Blue</b> , Type IV, group of 7 off cover stamps representing one each of the recutting varieties, all 4 margin copies with hs cancels, very fine to extremely fine mounted study (cat 627.50).....Est.	400-500
430	<b>#9, 1c Blue</b> , horiz. pair, cut in at top, tied with 3c Dull Red (#11) to 1857 folded letter <b>to France</b> by "New Orleans Mar 31 1857" cds, <b>three month period usage</b> by British Packet, black "Boston Br Pkt. Apr 8" debit bkst, British transit, black French entry cds, boxed "G B 1 F 60c" hs and "8" (d) due hs, small cover nick at bottom and light paper clip stain.....Est.	150-200
431	<b>#10/11, 3c 1851 Issue</b> , mounted shade and color study collection of 76 stamps and 48 covers, virtually uniform very fine to extremely fine condition, off cover incl. 14 orange-browns ranging to copper brown (magenta thimble paid, 2 pairs), several experimental orange-browns, clarets and a plum, the on cover portion is almost entirely from Ashbrook's reference collection and incl. 3 orange browns and 5 experimental O.B's, an extremely fine reference collection.....Est.	2,500-3,000
432	<b>#11, 3c Dull Red</b> group of 9 off cover stamps showing <b>plate varieties</b> , the major double transfers (92L1 <sup>L</sup> , 98R1 <sup>L</sup> , 24L2 <sup>L</sup> , 66R2 <sup>L</sup> ) triple transfer (92L2 <sup>L</sup> ), cracked plate (84L5) gashes and recut button, all four margin copies, fine to very fine.....Est.	200-250
433	<b>#11, 3c Dull Red</b> tied to cover by "Newark N.J. Dec 20 1856" pmk, their "Held For Postage" straight line hs to left, "Newark N.J. Dec 19 1856" bkst, large <b>etiquette label</b> on reverse "This Letter was detained in the Post Office at Newark, N.J. . . . .," minor faults, opened out for display, ex Turner, the <b>earliest recorded</b> usage of such a label.....Est.	500-750
434	<b>#11, 3c Dull Red</b> with blue <b>running stag</b> in circle cancel on cover, red "Shelburne Falls Mass Mar 3" cds, fine ..... Est.	200-250
435	<b>#11, 3c Dull Red</b> tied to cover to Athens, Tenn by mostly clear "Charleston S.C. 3 Paid May 26" pmk, matching "Registered" box hs, an additional "Registered" straight line hs in darker blue, cover repaired edge faults at top, no flap, fine usage.....Est.	150-200
436	<b>#11, 3c Dull Red</b> , left sheet margin copy tied to cc cover by red "Madison Ga Nov 17" pmk, ex Judd, very fine ..... Est.	100-150
437	<b>#11, 3c Dull Red</b> tied to cover by <b>ultramarine</b> "Hartford Vt Nov" cds, ex Judd, signed Ashbrook, minor edge wear, fine.....Est.	100-150
438	<b>#11, 3c Dull Red</b> tied to "Mansion" illustrated cover by "Buffalo NY" double circle pmk, very fine....Est.	100-150
439	<b>#11, 3c Dull Red</b> tied to all over design Phonography ad cover by "Richmond Ind Jun 8" cds, edge faults, soiled ..... Est.	75-100
440	<b>#11, 3c Dull Red</b> tied to blue embossed, foundry illustrated ad cover by "Manesfield O. Jul 28" cds, fine ..... Est.	75-100
441	<b>#11, 3c Dull Red</b> tied to "Lombard University" illus. cover by partially clear "St. Charles Ill. Jul 28 1860" pmk, minor edge soiling, ex Judd, fine.....Est.	50-75
442	<b>#11, 3c Dull Red</b> tied to lithographed, steam engine illus. cover by part strike "Watertown N.Y." cds, no flap, fine ..... Est.	50-75
443	<b>#14, 10c Green</b> , Type II, complete to large margins incl. part sheet margin at right, tied to cover to Mass. by "Yreka Cal Jun 15 1857" pmk, no flap, very fine.....Est.	250-300
444	<b>#14, 10c Green</b> , type II, full margins, with ms cancel on folded letter <b>to Canada</b> , ms "Canton Maine March 23" origin pmk, "U. States" arc exchange hs, 1857 arrival bkst, soiled.....Est.	150-200

This letter was detained in the Post Office at Newark, N. J., on account of the non-payment of postage. It is now being forwarded to the proper authorities to have the necessary stamps upon this letter placed.

To verify this, please send one postage stamp addressed BOX 1000 NEWARK, N. J.

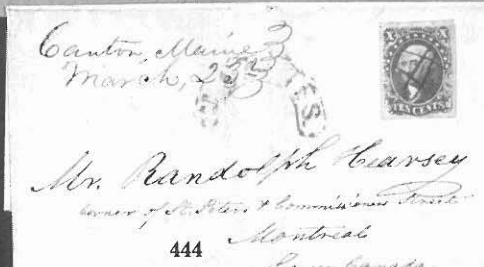
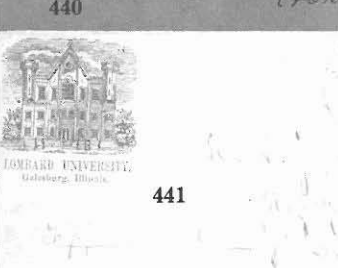

445	<b>#15, 10c Green</b> , Type III, full margins, tied to cover to New York by "San Francisco Cal Mar 5" cds, original 1856 letter, very fine.....Est.	200-250
446	<b>#15, 10c Green</b> , Type III, full margins, minor gum stains, tied to 1856 folded letter to Mass. by mostly clear "Santa Clara Cal Dec 27" cds, minor edge soiling.....Est.	150-200
447	<b>#15, 10c Green</b> , Type III, two copies, one full margins, the other cut in and faulty, tied to cover to Hastings, Minn. Territory by "Sacramento City Cal Apr 19" pmks, light soiling.....Est.	150-200
448	<b>#15, 10c Green</b> , Type III, three margins, tied to 1857 entire <b>to Mexico</b> by grid cancel and "New York" cds, file fold through adhesive.....Est.	100-150
449	<b>#17, 12c Black</b> , horizontal pair, full even margins, tied to 1852 folded letter <b>to England</b> by black grid cancels, red "New York Paid 3 Apr 10" credit cds, "London Paid 1852" transit cds, faint owner's hs in violet, very fine .....Est.	400-500
450	<b>#17a, 12c Black</b> , right side <b>diagonal bisect</b> tied to cover to Boston to large part strike "San Francisco Cal Aug 16" cds, minor soiling, ex Hind, P.F. cert., fine.....Est.	1,500-2,000

### 1857 ISSUE

451	<b>#24, 1c Blue</b> , group of 8 covers or entires, 4 with stamps showing plate flaws, earring (10L <sup>9</sup> ), curl on shoulder (48L <sup>5</sup> ), dash in hair (36L <sup>8</sup> ) and eye curl (5L <sup>7</sup> ), others incl. "Balto Paid" blue cancel, U.S. Mail City Delivery, etc., mostly fine.....Est.	200-250
452	<b>#24, 1c Blue</b> , pos 91R <sup>9</sup> , se, tied to local use cover by "Brooklyn NY Nov 9" cds, "Due 2" in circle hs, minor edge soiling, fine.....Est.	100-150
453	<b>#25/26a, 3c 1857 Collection</b> , mounted collection of 116 stamps and 22 covers, an exceptional collection which is primarily an extensive shade study of copies selected by Chase, the quality is impressive and the rare shades incl. orange-brown are all represented, several on cover incl. green and olive-green cancels, other off cover incl. a few plate pieces, an extremely fine collection.....Est.	750-1,000
454	<b>#26, 3c Dull Red</b> with grid cancel on "New London Horse Nail Co" illustrated cover, "New London Ct Feb 7 1861" cds, ex Judd, very fine.....Est.	100-150
455	<b>#26, 3c Dull Red</b> , pair tied to polar bear illustrated, green ad cover by "Milwaukie Wis Jun 3 1861" pmk, crease through stamps, no flap, very fine design.....Est.	100-150
456	<b>#26, 3c Dull Red</b> tied to cover by "I. Field P.M." ornamented cancel, "Harrison Square Mass Mar 1" cds, cover minor edge toning, ex Judd.....Est.	100-150
457	<b>#26, 3c Dull Red</b> tied to cover to Wellsburgh, N.Y. by open grid cancel, matching "Brooklyn N.Y. Nov 26" cds, "Due 1 Cent" hs, cover minor edge wear, very fine to the mails carrier usage.....Est.	100-150
458	<b>#26, 3c Dull Red</b> tied to cover by partially clear, <b>green</b> "Clarksville Va" cds, addressed to Staunton, Va. with their "Advertised" hs, fine.....Est.	75-100
459	<b>#26, 3c Dull Red</b> with red <b>star</b> cancel on folded letter, matching "Bond's Village Mass Aug 17" cds, file fold, fine.....Est.	75-100
460	<b>#26, 3c Dull Red</b> tied to blue embossed, ship illustrated cc cover by blue "Baltimore Md" cds, edge soiled, cover tear through design, no flap.....Est.	50-75
461	<b>#26, 3c Dull Red</b> tied to druggist, illustrated cc cover by blue "Laceyville Pa May 9" cds, very fine .....Est.	50-75

Ed. White  
Mater  
Cal.



446

447

L. H. Brown & Co.  
Hartford  
Dahota Co  
N. H.

Mrs. Mary V. Wright  
& Oliver Wright  
Boston

445



William E. Co.  
Cigar Factory  
New York

Postmaster Local mail

"Humboldt" via Southampton.

Mr. L. C. Cary  
Vera Cruz

Pilkington Brothers & Co.

449

Blackburn



448



452

Mr. C. G. Howard  
23. Morton St.



454



455

Mr. Jas. A. Bond  
Room 10 1/2 Bond  
237 Bond  
New York

456

William P. Basington  
Bendisham  
Me



ONE CENT

ADVERTISED



459



457

Mrs. Mission  
Cane Station  
Me

Mr. Benj. Davis  
Staunton  
Virginia

458

Mr. Mullish Esq.  
Auburn  
Me



460

Mrs. Winkhead  
L

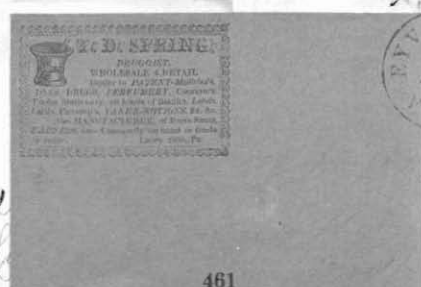

461

Mr. Fisher & Co.  
Boston  
Mass

450

462	<b>#26, 3c Dull Red</b> tied to cover to New York, red "New Bedford Mass Dec 7 1859" cds, "Missent To Brooklyn N.Y." hs, cover edges aged, fine usage.....Est.	50-75
463	<b>#26, 3c Dull Red</b> tied to "Wesleyan Academy" illustrated cover by "Wilbraham Ms Dec 25" cds, ex Judd, fine ..... Est.	50-75
464	<b>#26, 3c Dull Red</b> tied to cover by <b>blue green</b> "Queechy Vt. Jan 11" cds, ex Judd, fine.....Est.	25-50
465	<b>#29, 5c Brown</b> tied with 10c Green (#35, repaired at top) to cover <b>to Oldenburg</b> by blue grid cancels, blue "Cincinnati O. Aug 28" cds, red "N. York Brem Pkt 12 Paid Sep 1 1860" credit cds, P.F. cert, very fine ..... Est.	300-400
466	<b>#30A, 5c Brown</b> , type II, tied by red grid cancel to blue entire <b>to Hong Kong, China</b> , red "New York Br Pkt" cds, London 1860 transit bkst and arrival bkst, ms "1/7" due, several bleach spots, fine usage.....Est.	200-250
467	<b>#31, 10c Green</b> , Type I, tied with 10c Green, Type III (#33, faulty) to cover to Maine by "Columbia Cal Mar 19 1858" pmk, small cover tear, fine.....Est.	200-250
468	<b>#32, 10c Green</b> , type II, two copies tied to 3c Red entire <b>to Peru</b> , 1c overpay of 22c rate, by "Sacramento City Cal 1858" pmk, faint "Franca" hs, cover edge wear, very fine usage.....Est.	500-750
469	<b>#32, 10c Green</b> , type II, two copies tied with 10c Type III (#33) to 10c Green entire to Mass by "Benicia Cal May 19" pmks, ex Emerson and Moody, very fine.....Est.	500-750
470	<b>#32, 10c Green</b> , Type II, rather well centered, tied to cover to Maine by "Placerville Cal Apr 19" pmk, very fine.....Est.	100-150
471	<b>#32-33, 10c Green</b> , mixed type vertical pair tied with 1c Blue (#20, trimmed at foot, tear) to cover <b>to Hong Kong, China</b> by "Washington D.C. Jul 16 1858" pmks, red "New York Am Pkt" cds, ms "6" debit, addressed to "U.S.S. Powhatan," part strike London transit cds, indistinct arrival bkst, endorsed "Rec'd at Woosong" at bottom left, no flap, very fine usage.....Est.	400-500
472	<b>#33, 10c Green</b> , type III, tied to embossed cover to Mass by "Michigan Bluff Cal Dec 17" cds, minor perf tip stains, ex Haas.....Est.	200-250
473	<b>#33, 10c Green</b> , type III, scissors trimmed perfs at right, tied to cover by "Shasta Cal Mar 13" cds, "Topeka K.T. Apr 29" territorial cds and ms "Forwarded Due 3 cts," Denver corres., cover top left corner repaired, edge faults.....Est.	100-150
474	<b>#35, 10c Green</b> , se, tied to blue on yellow, four horse stage illustrated, "The Star Of The Union" imprint cover to Mass. by "San Francisco Cal" cds, very slightly reduced at right, fine.....Est.	750-1,000
475	<b>#35, 10c Green</b> , vertical strip of three tied by red "Paid" in circle cancels to cover <b>to France</b> , matching "Providence R.I. Jan 17 1860" cds, red "New York Paid 24" credit cds and French entry cds, cover minor edge soiling ..... Est.	150-200
476	<b>#36, 12c Black</b> , horiz. pair on cover <b>to Belgium</b> , red "Kensington Pa Jun 14" origin pmk, red "Philadelphia Pa Paid Jun 17 1859" exchange office cds, blue French transit, arrival bkst, P.F. cert, very fine.....Est.	500-750

## 1861-1867 ISSUES

477	<b>#63, 1c Blue</b> , three copies tied to Singer Sewing Machine illus. ad cover by "New York Jul 3 1862" duplex, cover corner faults.....Est.	75-100
-----	--	--------



478	<b>#65, 3c Rose</b> , four copies tied to 3c Pink entire <b>to Germany</b> by "Old Point Comfort Va" cds, red "New York Hamb Pkt Paid 10" exchange cds, Hamburg transit bkst of 1862, edge wear, fine usage.....Est.	150-200
479	<b>#65, 3c Rose</b> on legal size cover with clear <b>bird in nest</b> fancy cancel, "New York Apr 14" cds, cover fold and faults, fine strike.....Est.	150-200
480	<b>#65, 3c Rose</b> tied to blue, ship illustrated cc cover by part strike "Boston Mass" duplex pmk, fine....Est.	100-150
481	<b>#65, 3c Rose</b> tied to green, ship illustrated cc cover, red "Boston Mas Sep 29" cds, fine.....Est.	100-150
482	<b>#65, 3c Rose</b> tied to American Agricultural all over design illustrated cover by "New York" duplex pmk, fine ..... Est.	75-100
483	<b>#65, 3c Rose</b> , se, tied to cover to N.Y. by clear "Fort Smith Ark July 9, 1864" striaght line pmk, fine ..... Est.	75-100
484	<b>#65, 3c Rose</b> , 3 covers with fancy cancels, incl. leaf of Oneida Castle, N.Y., shield of Madrid, N.Y., and blue petal of Montpelier, Vermont, mostly fine strikes.....Est.	75-100
485	<b>#65, 3c Rose</b> tied to cover to N.J. by bold star cancel, "Roslyn N.Y. Aug 19" cds, fine.....Est.	50-75
486	<b>#65, 3c Rose</b> , mounted collection of 25 covers with various geometric cancels of New York City, maltese cross noted, mostly fine to very fine.....Est.	75-100
487	<b>#67, 5c Buff</b> , pair and single, faults, used with pair 3c Rose (#65) all with pen cancels on 1c overpaid, double rate cover to Conn, ms "Cascade W.T. Aug 27 1862" <b>Washington Territory</b> origin pmk, cover soiled and faulty, fine usage.....Est.	250-300
488	<b>#68, 10c Green</b> with cog cancel, on cover <b>from British Columbia</b> to Penna., "General Post Office British Columbia 14 July 66" double circle bkst, "Paid" hs and red crayon "10c" to left, "San Francisco Cal Jul 19" cds, cover light soiling, fine usage.....Est.	250-300
489	<b>#68, 10c Green</b> , faulty, tied to cover <b>to Hawaii</b> by "Good Ground N.Y. Aug 13" double circle Collins pmk, reduced slightly at top, fine strike.....Est.	75-100
490	<b>#70, 24c Red Lilac</b> tied to cover <b>to Ireland</b> , "Brooklyn N.Y. Aug 28 1863" pmk, red "New York Am Pkt 3" credit cds, Dublin arrival bkst, cover wrinkles, fine.....Est.	100-150
491	<b>#71, 30c Orange</b> tied by geometric cancel to cover <b>to Andaman Isles, East Indies</b> , red ms "12" credit, "London Paid No 11 63" transit cds, Calcutta transit bkst, red crayon "1" (d) due, cover edge faults at top and discolored.....Est.	100-150
492	<b>#73, 2c Black</b> , torn roughly at left, tied to circular rate entire <b>to Germany</b> by geometric cancel and black "Paid All" hs, "Harburg" arrival bkst, spindle hole.....Est.	75-100
493	<b>#75, 5c Red Brown</b> , faulty, tied with 30c Orange (#71) to cover <b>to Portugal</b> , 3c Rose (#65) is not original and is a replacement for original 10c Green, "Westchester Pa Dec 23 1862" cds, London Paid transit and "160" due hs, addressed to "U.S.S. St. Louis" then patrolling for C.S.A. ships, soiled.....Est.	100-150
494	<b>#76, 5c Brown</b> , se, cog cancel on cover to Maine, red "Honolulu U.S. Postage Paid Feb 26" cds, "San Francisco Cal Mar 12" cds, no flap, edge faults.....Est.	100-150
495	<b>#77, 15c Black</b> on cover <b>to France</b> , "Portland Me Oct 21" origin cds, red "New York Paid 6" credit cds, blue, 1868 French entry cds, light wrinkle, fine.....Est.	75-100



496	<b>#78, 24c Gray Lilac</b> used with 3c Rose (#65) and 1c Blue (#63, faulty) to cover <b>to Wurttemberg, Germany</b> , large part strike "Oyster Bay N.Y. May 31" origin cds, red "N. York Brem Pkt. Paid 12" credit cds, blue "America uber Bremen Franco" hs, 1866 arrival bkst, fine.....Est.	200-250
497	<b>#78, 24c Gray</b> tied to cover to England by mostly clear "Bellport N.Y. May 16" cds, additional strike on reverse, red "New York Am Pkt 3" credit cds and 1866 London arrival, ms docketing at left also ties adhesive ..... Est.	100-150
498	<b>#78, 24c Gray Lilac</b> tied to cover <b>to England</b> by "Brooklyn N.Y. Aug 11" cds, red "New York Am Pkt 3" credit cds and 1865 London arrival cds, cover soiled.....Est.	75-100
499	<b>#79, 3c Rose A Grill</b> , faults, trimmed at top, tied to albino embossed cc cover to New York by partially clear "San Antonio Tex Sep 16" cds, cover reduced slightly at right.....Est.	100-150
500	<b>#93, 2c Black F Grill</b> , wrinkle, tied to wrapper <b>to France</b> by geometric cancel, red "15" (d) due hs, very fine ..... Est.	150-200
501	<b>#94, 3c Red F Grill</b> , two copies tied to cover <b>to Nova Scotia</b> by "South Lancaster Mass Oct 19" pmk, 1868 arrival bkst, cover reduced slightly and edge toned.....Est.	50-75
502	<b>#94, 3c Red F Grill</b> tied to "Naval Office" imprint cover by "Boston Mass" duplex pmk, 1868 docket, cover reduced slightly at right and corner repair.....Est.	25-50
503	<b>#96, 10c Green F Grill</b> , two copies tied to cover <b>to Hilo, Hawaii</b> , "San Francisco Cal Jun 19" cds, red crayon "10c" to left, cover small edge stain and reduced slightly at left.....Est.	50-75

## 1869 ISSUE

504	<b>#112, 1c Buff</b> tied to local use <b>mourning</b> cover to Kensington, light soiling.....Est.	50-75
505	<b>#114, 3c Ultramarine</b> tied to Grant and Colfax portrait campaign cover, "New Haven Ct Oct 6" cds, ms 1869 docket, reduced slightly and minor edge discoloration.....Est.	100-150
506	<b>#114, 3c Ultramarine</b> , se, tied to cover by three leaf clover fancy cancel, "Green Point N.Y." cds, fine ..... Est.	75-100
507	<b>#114, 3c Ultramarine</b> used with 15c Black F Grill (#98) on <b>registered</b> cover, octagonal "Albany NY Jan 8" pmk, opened irregularly at right, fine.....Est.	50-75
508	<b>#116, 10c Yellow</b> , pen cancelled, used with pair 2c Brown (#113) tied to orange cover <b>to Sweden</b> , ms "Blairs-burg Iowa Dec 23/69" origin pmk, red "New York Paid All Direct" bkst, red "Hamburg Franco" boxed ds and red "4" hs, "P. kxp Nr. 11 1/1870" bkst, cover soiled and edge wrinkles, fine usage.....Est.	500-750
509	<b>#116, 10c Yellow</b> tied to 1870 entire <b>to Canton, China</b> by black cancel, magenta "San Francisco Paid All Sep 1" cds, ms per "Str. China" endorsement, 10c rate by private ship from San Francisco, "Hong Kong Oc 3 70" transit bkst, file fold through stamp, very fine usage.....Est.	400-500
510	<b>#116, 10c Yellow</b> , perfs trimmed all around before affixing, tied to 1869 folded letter <b>from St. Thomas</b> to New York by "New York Steamship Dec 20" cds, part strike "St. Thomas 12/18 1869" pmk, soiled and file fold ..... Est.	200-250
511	<b>#119, 15c Brown and Blue</b> , type II, tied to <b>registered</b> 3c Pink entire, "Jonestown Pa Apr 27" cds, 1870 enclosure, fine.....Est.	300-400



## 1870-1932 ISSUES

512	<b>#147, 3c Green</b> tied to cover, "Fort Reid Fl." rimless, Florida pmk, cover edge stains.....Est.	50-75
513	<b>#147, 3c Green</b> tied to brown red, "Williston Seminary" illustrated cover, faint "Easthampton Mass" pmk, very fine.....Est.	50-75
514	<b>#149, 7c Vermilion</b> , group of four covers to Germany, one a <b>registered</b> usage from Baltimore with a pair, red "New York Registered" cds and "Hamburg Franco" ds, single usages from Newark, Ohio and St. Paul, Minn., minor faults, the registered usage soiled.....Est.	150-200
515	<b>#149, 7c Vermilion</b> tied with 3c Green (#147) to cover <b>to Sweden</b> , "Chicago Ill. May 2" origin cds, red "Chicago Ill 4" exchange office cds, red "Bremen Franco" boxed ds and "1½ WP" red hs, minor edge wrinkles, fine usage.....Est.	150-200
516	<b>#150, 10c Brown</b> , tear, with blue cancel, tied to cover <b>to Switzerland</b> by red "New York Paid All Via Eng. & Oste Aug 16" cds, blue "Allen N.Y." origin cds, transit and arrival bkst, reduced slightly at foot and edge tear, fine usage.....Est.	100-150
517	<b>#151, 12c Dull Violet</b> , corner crease, tied to cover <b>to Turkey</b> , "Middleborough Mass Sep 9" cds, red "Boston Paid All Direct" cds, red "Bremen Franco 25 9 72" boxed ds and crayon credits, Austrian Office bkst, fine.....Est.	300-400
518	<b>#152, 15c Bright Orange</b> on cover <b>to Brazil</b> , "Pottsville Pa Nov 20" cds, red "New York Nov 23" exchange cds, printed address to "U.S.S. Lancaster" to the care of the U.S. Consul, original letter, minor edge wear, fine.....Est.	250-300
519	<b>#153, 24c Purple</b> , deep color, arrow copy, tied to cover <b>to Brazil</b> with 3c Green (#147) and 1c Ultramarine (#145, folded over edge), "Pottsville Pa Jan 1" cds, red "New York 24" credit cds, 1872 London transit, printed address to "U.S.S. Lancaster" to the care of U.S. Consul, original letter, very fine.....Est.	1,500-2,000
520	<b>#153, 24c Purple</b> tied to <b>registered</b> cc cover to New Mexico by "St. Louis Mo May 28" duplex pmk, triple rate plus 15c registry fee, stamp has been lifted, pen cancel removed and replaced, signed Ashbrook, P.F. cert., very fine usage.....Est.	1,250-1,500
521	<b>#156, 1c Ultramarine</b> tied by blue target to San Diego area, map illustrated cover, blue "National City Cal" cds, cover edge wear, very fine design.....Est.	150-200
522	<b>#158, 3c Green</b> tied to Peace propaganda all over design cover, faint Philadelphia Pa pmk, fine.....Est.	150-200
523	<b>#158, 3c Green</b> tied to all over, red "Map of Nantucket Island" illustrated cover, "New Bedford Mass" cds, cover repaired edge nick, fine design.....Est.	75-100
524	<b>#161, 10c Brown</b> , pair, creases, used <b>from Japan to Germany</b> , black "C. F. Ad. Leysner, Niigata" sender's hs on reverse, violet "H. Grauert Yokohama, Japan" <b>Forwarded By</b> oval hs, entered the mails with "Yokohama Japan Dec 6" hs, "San Francisco Cal Dec 23" transit cds, cover small piece missing at right, very fine usage.....Est.	400-500
525	<b>#161, 10c Brown</b> , horiz. pair, se, tied to imprint cover <b>to Australia</b> , magenta "San Francisco Cal Paid Apr 1" cds, Melbourne 1874 arrival bkst, cover discolored slightly at foot, fine usage.....Est.	200-250
526	<b>#161, 10c Brown</b> tied with 1c Ultramarine (#156) to <b>registered</b> cover, 8c fee period, "San Francisco Cal Registered Jan 28" cds, very fine.....Est.	100-150
527	<b>#163, 15c Orange</b> , faulty, on cover with 6c Pink (#186, faulty) <b>to Isle of St. Catharina, Brazil</b> , bluish "Sag Harbor N.Y. May 14" pmk, Rio De Janeiro 1878 transit bkst and blue arrival bkst, cover rather heavily soiled, fine usage.....Est.	50-75

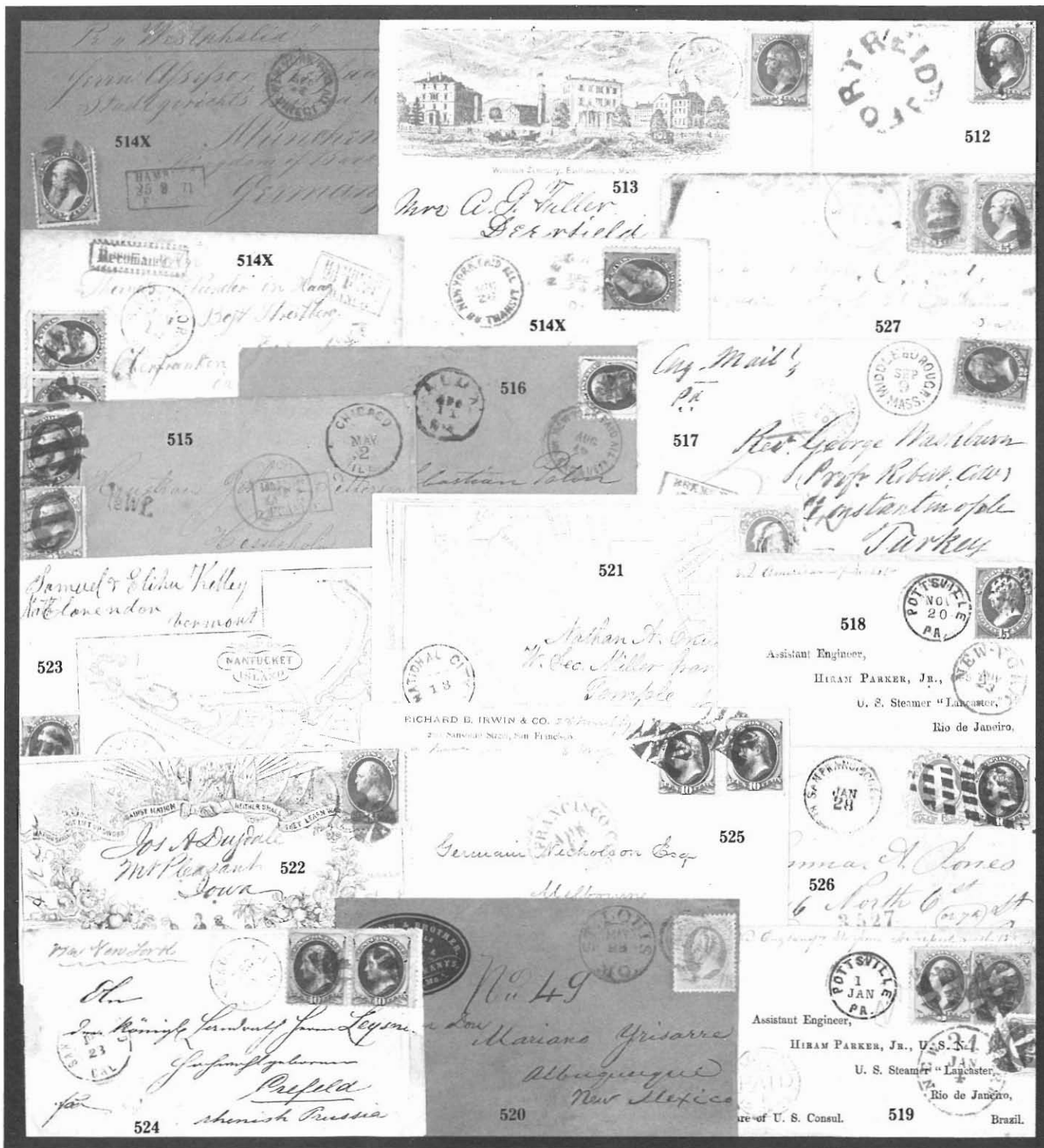

528	<b>#165, 30c Gray Black</b> tied with 10c Brown (#161) tied to 1873 entire, per “City of Mexico” <b>to Mexico</b> by “New York Nov 8” duplex pmk, numeral “6” hs, very fine.....Est.	300-400
529	<b>#183, 2c Vermilion</b> , two copies, tied to “Milwaukee Industrial Exposition” illustrated cover, “Milwaukee Wis Jan 6” pmk, cover small edge tear and corner worn, fine design.....Est.	50-75
530	<b>#205, 5c Brown</b> tied to cover to “U.S.S. Mohican” <b>at Panama</b> , “Asbury Park N.J. Aug 9 1887” origin cds, “U.S. Charge To Collect 10 Cents” hs, <b>forwarded</b> with pair <b>Columbia</b> 5c Blue (#130) tied to reverse by “Agencia Postal Panama” pmk, Honolulu, San Francisco transit pmks, cover stain and edge wear, very fine usage ..... Est.	300-400
531	<b>#206, 1c Gray Blue</b> , se, tied to blue “H. H. Ludlum, Balloonist & Prince of Aerial Gymnasts” balloon illustrated cover by “Cincinnati Ohio” oval pmk, very fine.....Est.	500-750
532	<b>#207, 3c Green</b> tied to cover to Philadelphia by clear <b>kicking mule</b> fancy cancel, matching “Susanville, Lassen Co., Cal Jan 2 1882” pmk, very fine.....Est.	750-1,000
533	<b>#207, 3c Green</b> tied to cover by clear <b>anchor</b> in circle cancel, “Hebron Conn Apr 4” cds, fine.....Est.	100-150
534	<b>#209, 10c Brown</b> used with 1c Blue (#219, se) and 2c Red (#220) on <b>registered</b> 2c Green entire <b>to England</b> , “Tucson Ariz Nov 12 1891” <b>territorial</b> pmk, New York registry label, arrival pmk, fine.....Est.	50-75
535	<b>#210, 2c Red Brown</b> tied to “American Exposition” illustrated cover by “New Orleans La Nov 19 1885” duplex pmk, very fine.....Est.	400-500
536	<b>#210, 2c Red Brown</b> tied to cover with all over reverse “Buffalo Bill Gun” toy gun illustration, “New York” pmk, cover reduced at right, fine design.....Est.	150-200
537	<b>#211, 4c Blue Green</b> , right side <b>vertical bisect</b> tied to cover by “Boston Mass Feb 1889” machine pmk, unofficial usage, arrival bkst., cover minor edge soiling, P.f. cert, fine.....Est.	150-200
538	<b>#213, 2c Green</b> left side <b>diagonal bisect</b> tied to local use cover by “Minneapolis Minn Jan 28 88” duplex, unofficial usage, fine.....Est.	150-200
539	<b>#213, 2c Green</b> tied to Winchester illustrated ad cover, front and back designs, by “Saint Paul Minn” pmk, crease through stamp and opened roughly at top right.....Est.	25-50
540	<b>#214, 3c Vermilion</b> tied with two copies 5c Blue (#216, one folded over edge) to 2c Green <b>registered</b> entire <b>to Germany</b> by “New York” pmks, their “Apr 23 1889” purple hs and label, arrival bkst, very fine....Est.	250-300
541	<b>#214, 3c Vermilion</b> tied to 2c Columbian entire <b>to Germany</b> , by “Chicago Ill Sep 29 1901, Englewood Station” flag cancel, fine.....Est.	150-200
542	<b>#220, 2c Carmine</b> tied to red “Winchester Repeating Shot Gun, Model 1893” illustrated ad cover by “St. Louis Mo” pmk, all over reverse illustration, fine.....Est.	100-150
543	<b>#220, 2c Carmine</b> tied to Ithaca gun illustrated ad cover by Saint Louis pmks, small stain.....Est.	50-75
544	<b>#222, 4c Brown</b> , se, tied with 5c Chocolate (#223) and 2c Carmine (#220) to <b>registered</b> 2c Green entire <b>to Saigon, Cochin China</b> by “Shelter Island Heights N.Y. Jun 6 1895” pmk, “San Francisco Registered” bkst and their label, arrival bkst, fine.....Est.	100-150

MILWAUKEE INDUSTRIAL EXPOSITION

529

OFFICERS

DIRECTORS

WISCONSIN

528

6

532

le... Co

502

Shaver, P.

Philadelphia

BIG ATTRACTIONS!

H. HUSTON LEDLEY

Balloonist & Prince of Aerial Gymnastics

BALLOON RACES A SPECIALTY!

CINCINNATI, OHIO

Aerial Monarch.

531

Jobe E Davis

Dalton

E. C. Meacham Arms Co.,

ST. LOUIS, MO.,

CARRY A FULL STOCK OF

WINCHESTER REPEATING RIFLE

SINGLE SHOT RIFLES, SHOT GUNS AND TOOLS.

NEW WINCH

542

E. C. MEACHAM ARMS CO.,

ST. LOUIS, MO.

Carry a Full Line of

ITHACA

HAMMED AND HAMMERLESS GUNS.

543

THE NORTH-CENTRAL & SOUTH AMERICAN EXPOSITION

It will be delivered in 10 days, ready to go.

W. G. WHEELER

Clothing & Furnishing Goods

NO. 80 CANAL STREET,

NEW ORLEANS, LA.

535

536

BOY GUN MADE.

at prices to the trade.

Buffalo Bill

GUN

SHOW EVERYTHING

Poss Bone Sticks, Stones, Marbles etc.

WINCHESTER REPEATING SHOT GUNS,

Repeating and Single-Shot Rifles and Reloading Tools.

C. W. HACKETT HARDWARE CO.,

ST. PAUL, MINN.

539

10 & 12-Gauge.

Winchester Repeating Shot Gun, 10 or 12-Gauge, \$35.00.

537

2

Buffalo Bill

GUN

SHOW EVERYTHING

Poss Bone Sticks, Stones, Marbles etc.

WINCHESTER REPEATING SHOT GUNS,

Repeating and Single-Shot Rifles and Reloading Tools.

C. W. HACKETT HARDWARE CO.,

ST. PAUL, MINN.

539

10 & 12-Gauge.

Winchester Repeating Shot Gun, 10 or 12-Gauge, \$35.00.

Mr. A. M. Metz

Carlsruhe, B.

Germany.

Kuenberg

541

544

545

Cochin China

544

Albert Schoning

Chef.

en les-Dresde

Mienerstrasse 22 auf

Germany

540

545	<b>#222, 4c Brown Lincoln</b> , pair of covers with matching diagonal bisects tied, "Wayne Pa" pmks of "Nov 1897" and "Feb 14 1898," unauthorised usages, fine.....Est.	100-150
546	<b>#267, 2c Red</b> , se, tied to green, illustrated ad cover by "Kansas City Mo, Sta A, Sep 1, 11 A.M., 97" Barr-Fyke <b>machine</b> cancel, very fine.....Est.	75-100
547	<b>#267, 2c Carmine</b> on red and green strawberry illus. ad cover, "Weston Mass 1897" pmk, reduced slightly fine .....Est.	50-75
548	<b>#279B, 2c Red</b> left half <b>vertical bisect</b> tied to reverse of small, local use cover by "Hartford Mich Jun 24 1902" pmk, original letter, cover soiled and faulty, unauthorised usage.....Est.	150-200
549	<b>#279B, 2c Red</b> , three blue and red design patriotic covers, portraits of Commodore Watson, Schley and a Remember The Maine, minor faults, fine group.....Est.	150-200
550	<b>#279B, 2c Red</b> tied to reverse of multicolor, map of "Greater New York" illustrated ad cover by 1898 pmk, very fine.....Est.	100-150
551	<b>#279B, 2c Red</b> tied to multicolor, Remember The Maine patriotic cover by "Santa Cruz Cal Aug 8 98" pmk, fine.....Est.	75-100
552	<b>#279B, 2c Red</b> tied to multicolor, Remington Guns & Rifles ad cover by Saint Louis, Mo pmk, reduced irregularly at right.....Est.	50-75
553	<b>#279B, 2c Red</b> , se, tied to all over front design civic ad cover for Provincetown, Mass, all over reverse text, very fine.....Est.	25-50
554	<b>#285, 1c Green</b> , se, tied to green, Funk and Wagnalls, collar design ad cover by New York, NY machine cancel, small internal tear.....Est.	50-75
555	<b>#285, 1c Trans-Miss</b> , pair tied by blue and red patriotic cover by "New York P.O. Branch" machine pmk, fine .....Est.	50-75
556	<b>#300, 1c Green</b> , group of 10 diff, multicolor, private mailing card usages by "Am. Hist. Art. Publ. Co." numbered #31-40 with Revolutionary War scenes, same corres., all tied by "Jersey City N.J." pmks, some faults .....Est.	50-75
557	<b>#332, 2c Carmine</b> tied to multicolor, Winchester illustrated cover by "Springfield Ohio" pmk, very fine .....Est.	50-75
558	<b>#374, 1c Green</b> , 3 postcards with Fort Smith, Arkansas, League Park Aviation Meet <b>pioneer</b> airmail pmks (AAMC #8), Nov 5, 1911 card signed by pilot and a large size souvenir card, the other with Nov 6, 1911 pmk is faulty.....Est.	100-150
559	<b>#400, 10c Pan Pacific</b> tied with 5c Blue (#399, corner se) to registered cover <b>to Germany</b> by "San Jose Cal" ovals, their "Nov 1 1915" bkst, New York transit and arrival bkst, slightly soiled.....Est.	50-75
560	<b>#557, 5c Roosevelt</b> tied to cover by "Oyster Bay N.Y. Oct 27 1922" <b>first day</b> pmk, typed "Worden" address, gum tones and paper rubs (cat. \$675.).....Est.	100-150
561	<b>#707, 2c Carmine Rose</b> , four copies tied to <b>Around the World Solo Flight</b> by <b>Wiley Post</b> cover (AAMC # T.O. 1183, \$3,000.) by "Brooklyn, N.Y. Coney Island Jul 15 1933" pmks, "Aug 3 1933 Grand Cent. Annex N.Y." bkst, addressed to Tilyou family, owner of Steeplechase Park, original letter, cover opened roughly at left, P.F. cert, five covers believed flown.....Est.	1,500-2,000

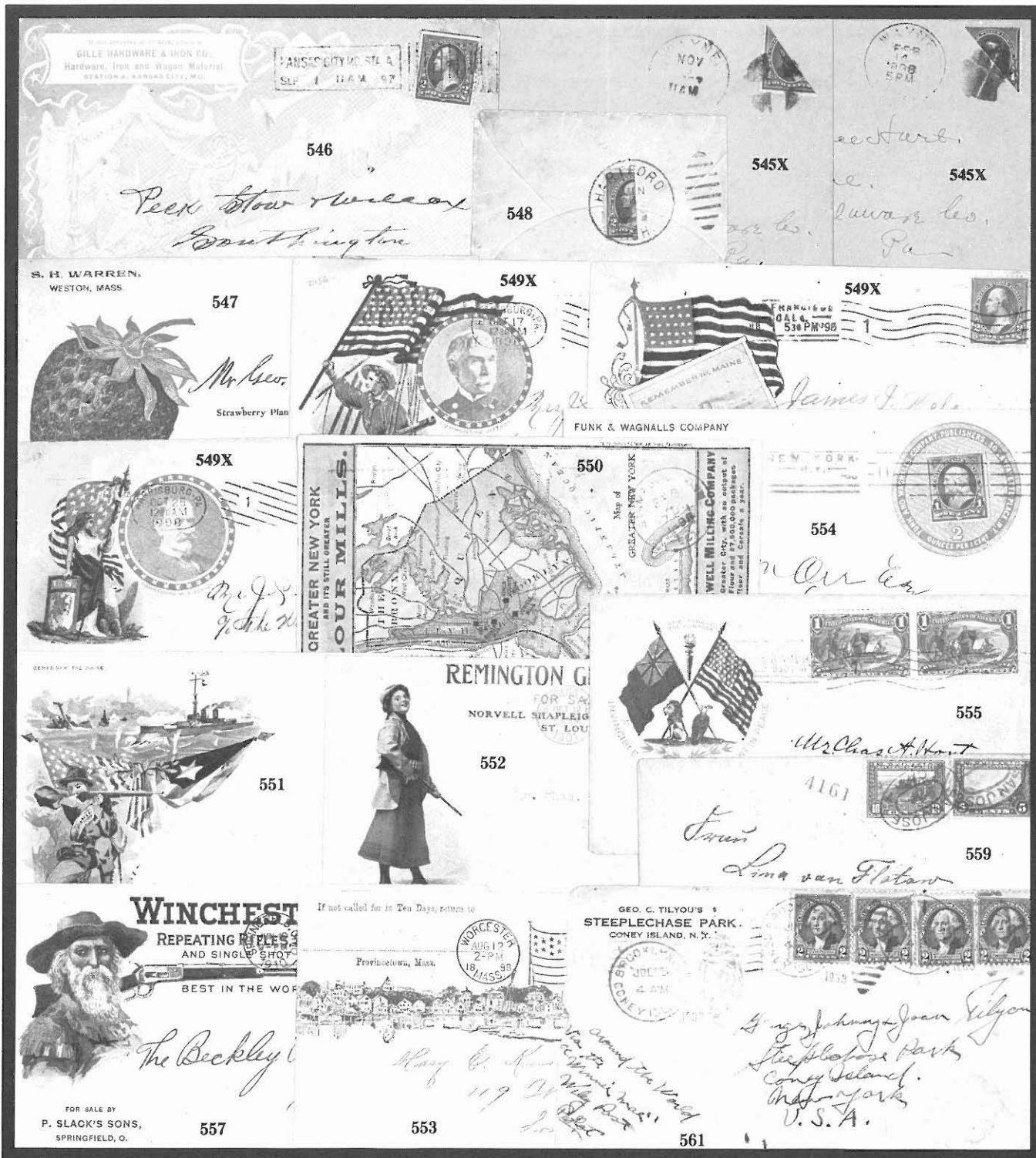

562	<b>#C2, 16c Green</b> tied to imprint cover by "Air Mail Service Wash., N.Y., Phila. New York Jul 15 11 A.M. 1918" <b>first flight</b> pmk, Philadelphia arrival bkst of same date, file fold, edge soiled (cat \$800.).....Est.	200-250
563	<b>#J18, 5c Postage Due</b> used with <b>diagonal bisect</b> 2c (#J16) on cover from England to New Jersey, both with blue cancels, "New York Mar 4 91 — Due 6 Cents" hs, cover toned and edge faults, fine usage.....Est.	150-200

## POSTAL STATIONERY

564	<b>Postal Stationery</b> , collection of 104 entires with <b>advertising</b> corner cards or imprints, 56 are unused, used incl. several illustrated types, primarily 1880/1925 period but some earlier, mostly fine to very fine.....Est.	200-250
565	<b>#U10, 3c Red</b> entire, "Chicago Ills Dec 5" cds, to La Salle, Ill. with their bkst and "Adv" hs, black D.L.O. oval ds of Jun 29, 1855 and red "C" filing letter hs, edge tear at top, fine usage.....Est.	75-100
566	<b>#U13, 6c Green</b> entire with ms cancel, "Forest City Cal" large cds with ms date, edge worn.....Est.	100-150
567	<b>#U35, 3c Pink</b> entire with blue "Chicago Supplementary Mail Dec 17" cds, very fine.....Est.	150-200
568	<b>#U41, 10c Yellow Green</b> entire addressed to New York, red "New York City Feb 20" duplex pmk, cover corner tear, entered the mails as an overpaid local usage, fine.....Est.	75-100
569	<b>#U41, 10c Yellow Green</b> entire to New Hampshire with neat "Paid" cancel, "Rattlesnake Cal" Collin's cds with ms date, fine.....Est.	75-100
570	<b>#U58, 3c Pink</b> entire to New York tied by "San Francisco Cal Apr 14" pmk and cog cancel, oval <b>Too Late</b> hs to left, 1863 senders cachet on reverse, P.F. cert, fine.....Est.	150-200
571	<b>#U60, 3c Brown</b> entire, legal size, local usage with "New Orleans La Apr 10" pmk, creases, fine.....Est.	75-100
572	<b>#U64, 6c Purple</b> entire to <b>Switzerland</b> with "Schnectady N.Y. Oct 26" cds, red "New York Oct 28" transit, 1876 arrival bkst, <b>forwarded to Spain</b> with arrival bkst, cover edge faults, late usage.....Est.	75-100
573	<b>#UX11, 1c Grant</b> , group of 7 unused cards with various <b>Columbian Exposition</b> designs, also 11 various tickets to the Exposition, some edge creases, mostly fine.....Est.	50-75
574	<b>#U2965/U3315, Universal Postal Congress</b> overprinted entires, group of 7 diff., incl. 1c (1), 2c (5) and 5c (1), very fine (cat \$710.).....Est.	250-300

## COLLECTIONS AND BALANCES

575	<b>Advertising Covers</b> , group of 41 covers (1894/1927), mostly illustrated types, incl. a couple multicolor, Pabst and Pacific Brewing Co. covers noted, mostly fine to very fine.....Est.	200-250
576	<b>Balance</b> of consignment, 307 covers or folded letters, about half are stampless, mostly from New York State, stamped covers incl. other states with a few ad covers, County style pmks, etc., condition varies, mostly fine .....Est.	500-750
577	<b>Balance</b> , diverse balance of consignment, 185 covers, folded letters or cards, many of Western interest incl. California with 10c imperf, 17 Express franks, pair of #76 to Boston, pmks of Indian Diggins, Suisun City, Forest City, Johnson Ranch and Forbestown mule on package receipt card, other material incl. steamers, locals, a couple fancy cancels, etc., condition mixed.....Est.	400-500



B. W. H. Poole,  
1015 Real Estate Trust B'g.,  
Phila., Pa.



New Orleans



578	<b>Balance</b> , accumulation of 1125 covers, 1845/1910, a few stampless, the stamped material is largely 1870-1895 but incl. groups of 1851, 1861, and 1869 issues, no high values, mostly routine usages but does incl. 25 Special Delivery covers with several pre 1910 usages, also a group of unused Columbian postal entires, condition varies, mostly fine.....Est.	200-250
579	<b>Balance</b> of consignment, 19 covers or folded letters, 14 with stamps incl. 10c 1857 issue used to France, 1861 issue with 21c rate to Italy, 3c with Banks Division pmk, 3c 1869 with fancy San Francisco geometric cancel and Bank Note issue incl. cover to Italy with NYFM cancels, stampless incl. 2 used to France, faults ..... Est.	150-200
580	<b>Balance</b> , diverse balance of collection, 14 covers or folded letters, incl. 6 ad covers of N.Y.C. (1 multicolor, all fine), 5 R.R. covers and 2 ship usages, mostly fine.....Est.	100-150
581	<b>Balance</b> of collection, 23 covers, primarily a mounted coll. of Mobile, Ala. incl. stampless with Express Mail and 2 Ways, stamps on cover incl. pair 12c 1857 issue on front only and three copies 6c 1869 issue on 3c entire, faults.....Est.	75-100
582	<b>Cross Border Mails</b> , partially mounted correspondence of 27 folded letters to a merchant in Montreal, Canada, 1810/1820, all but one from New York City, various rates incl. a <b>war surcharge</b> double rate, one letter is from William Parker in London, sent by Packet in 1817, Halifax to Montreal overland winter route, some faults, fine ..... Est.	300-400
583	<b>Great Britain</b> , group of 8 folded entires or covers (1840/1859), incl. 1d Black (3) one from Loughborough with "Too Late" hs to left, 2d Blue (#2), 1 sh. Green imperf (2) and a 1d Red, Archer perf, all faulty.....Est.	150-200
584	<b>Mourning Covers</b> , world wide mounted collection of 318 covers, about 200 from the U.S. incl. three copies 1c Blue (#63) from Hartford, good range of issues present, also strong in Great Britain and Canada, mixed condition, only a couple better usages.....Est.	750-1,000
585	<b>Stampless</b> , mostly mounted balance of collection, 15 early folded letters or entires, incl. 1734 letter from Boston to London, 1762 letter from London to Maryland, pmkd. items incl. straight lines of Boston (1783, 1799, 1800), Baltimore (1795, 1797, 1799), New York (1785, 1787, 1795), Hartford (1797), Alexandria (1790), Nashville (1813) and Portsmouth (1789), mostly faulty.....Est.	300-400
586	<b>Twentieth Century</b> , collection of 1250 covers, incl. airmail covers (85) with #C1, #C3 (May 15, 1918 first trip), #C4-6 and #C18, others mostly cacheted first flights, F.D.C.'s (500, mostly addressed, cacheted), U.S. Ship cachets and pmks (200), United Nations F.D.C. (250), U.N. postal stationery (185, mint and used) as well as A.M.G. overprinted postal cards (34, unused), largely different, mostly fine to very fine.....Est.	250-300

## CAMPAIGN COVERS

587	<b>Freemont</b> , lithographed portrait campaign cover with Putnam Brothers imprint, 3c Dull Red (#11) tied by indistinct "Baldwinsville" pmk, minor edge wear, fine.....Est.	75-100
588	<b>Freemont</b> portrait campaign cover, 3c Dull Red (#11) tied by "Two Rivers Wis." pmk, cover edge stain, crease, no flap.....Est.	75-100
589	<b>Freemont</b> portrait campaign cover, 3c Dull Red (#11) tied by indistinct "Portland Me Paid Jan 12" pmk, cover edge soiled.....Est.	75-100
590	<b>Abraham Lincoln</b> portrait and railsplitter design campaign cover, 3c Dull Red (#26, faults) with ms cancel, matching "Arlington O." pmk, lightened stain at right, fine design.....Est.	150-200
591	<b>Abraham Lincoln</b> portrait and railsplitter design campaign cover, S. Raynor imprint, carried out of the mails, original Dec. 2, 1860 letter dated from Marysville (Tenn.) mentions "the State joins Kentucky but we don't smell any powder yet," cover minor soiling.....Est.	100-150



596X



596X



596X

Dear Sir  
Mr. James Riley  
can  
Hartford  
Conn



596X



596X

19th New York Battery.....Capt. Wm. B. St



596X

Mr. H. H. Kinney  
Willsville  
D.C.

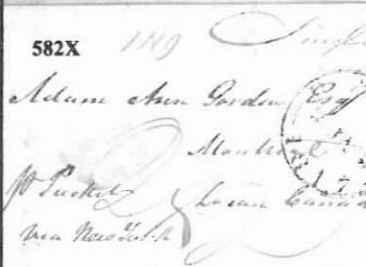

582X

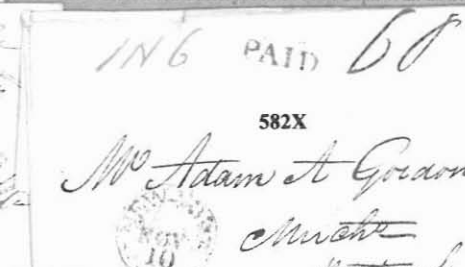

582X

Mr. Adam & Gordon  
Montreal  
Canada

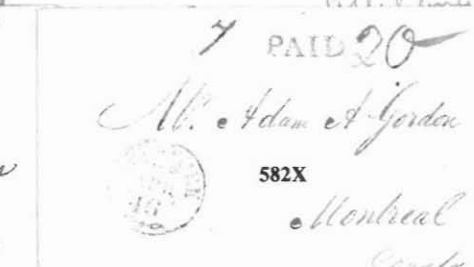

582X

Mr. Adam & Gordon  
Montreal  
Canada

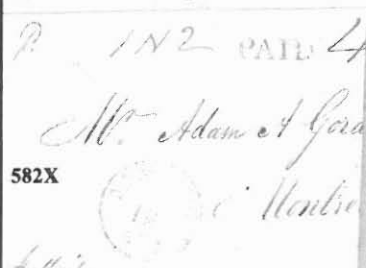

582X



588

Mr. Adam & Gordon  
Montreal  
Canada



589

Mr. Adam & Gordon  
Montreal  
Canada



587



591

Mr. Adam & Gordon  
Montreal  
Canada



590

Mr. Adam & Gordon  
Montreal  
Canada

592	<b>Lincoln and Hamlin</b> , lithographed, dual portrait design cover, military address to Lexington, Ky, carried out of the mails, minor reduction at right.....Est.	75-100
593	<b>A. Lincoln and A. Johnson</b> , dual portrait, 1864 campaign cover with "Key Notes" verse, 3c Rose (#65) tied, "Old Point Comfort Va Oct 9" pmk, cover soiled and minor edge tear.....Est.	200-250
594	<b>Lincoln and Johnson</b> , dual portrait design, 1864 campaign cover in blue, 3c Rose (#65) tied by "Washington D.C. Dec 13" pmk, cover reduced at right and light soiling.....Est.	100-150
595	<b>ABM Lincoln</b> , portrait design campaign cover in purple, 3c Rose (#65, gum stains), "Bluffton Ind Sep 8" pmk, cover tear and heavy stains, reverse repaired.....Est.	75-100

## PATRIOTICS

596	<b>Patriotics</b> , 5 diff designs and a "Headquarters" imprint cover, incl. all over reverse Capital bldg with 19th New York Battery, faults.....Est.	75-100
597	<b>Boston</b> multicolor, dual illustration design cover with Magnus imprint, 3c Rose (#65) tied by blue "Baltimore Md Oct 18" pmk, cover minor edge faults, very fine design.....Est.	400-500
598	<b>Yorktown, Va</b> , blue, all over design cover by Magnus, 3c Rose (#65) tied, "Old Point Comfort Va Dec 28" cds, cover edge faults, original letter.....Est.	250-300
599	<b>William B. Green</b> , Colonel of Artillery, portrait design cover with facsimile signature below, 3c Rose (#65), "Washington D.C. Aug 4 1862" pmk, original soldiers letter dated from Fort Albany, small stain spot, very fine design.....Est.	100-150
600	<b>Franklin</b> , red, portrait design cover, 3c Rose (#65) tied by "Saint Louis Mo" cds, lightly aged.....Est.	50-75
601	<b>First Blow for Liberty</b> lithographed design cover by J. L. Hayes, 3c Rose (#65, se) tied, indistinct "Providence R.I. Jun 25 1862" red cds, cover minor discoloration and light soiling, fine design.....Est.	75-100
602	<b>Southern Bounty</b> , caricature design cover in colors, 3c Dull Red (#26) tied by blue cancel, matching "Elmira N.Y. Jun 29 1861" cds, cover edge soiled, ex Judd, fine design.....Est.	200-250
603	<b>The Soldier's Dream Of Home</b> red design cover, 3c Rose (#65) tied by "Syracuse Mo" cds, minor reduction at right, fine.....Est.	100-150
604	<b>Flag</b> , over all design cover, by Bryson, in blue and red, 3c Dull Red (#26) tied by part strike "Old Point Comfort Va Oct 3" cds, late usage of adhesive, fine.....Est.	75-100
605	<b>Flag</b> , all over design in red and blue, 3c Rose (#65) tied, "Littleton N.H." pmk with ms "Nov 15" date, minor edge soiling.....Est.	50-75
606	<b>U.S.A.</b> monogram design cover in blue and red, 3c Rose (#65) tied by "Welshfield O. Dec 18" cds, military address to Louisville, Ky, fine.....Est.	25-50
607	<b>Eagle and Flag</b> design cover, in red and blue, with song, by James Herron, 3c Rose (#65) tied, "Washington, D.C. Aug 11" pmk, very good soldier's letter on matching imprint stationery dated from Long Bridge, Fort Jackson in 1862 mentions guarding the bridge, pass procedures and a review of the troops by Lincoln, cover opened roughly at left, fine design and letter.....Est.	75-100
608	<b>New Hampshire Regimentals</b> , three diff. designs, 7th, 13th and 16th regiments, all with 3c Rose (#65) tied, pmks incl. blue "Norfolk Va May 11," one with faults, others fine.....Est.	100-150
609	<b>Monitor And Merrimac</b> design cover in blue and red, "New Orleans La Jun 11 1863" origin cds and "Due 3" hs, "Oswego N.Y." cds, "Missent" hs and additional "3" rate hs for directing to Granby Center, cover edges toned.....Est.	150-200



## CONFEDERATE STATES

- 610 **Balance** of consignment, 17 covers, incl. 2 patriotics (1 with stamp missing, 1 unused with note about it being captured at Columbus, Miss), others incl. 5c Green (#1) and 10c Blue (#2), 5 covers are Federal Prison P.O.W. usages, others are mostly soldiers dues, one with "Way" hs of Richmond, faults.....Est. 200-250
- 611 **Balance**, group of 7 covers or folded letters, incl. 2 Union patriotics, a Jeff Davis free frank as M.C., an 1875 entire addressed to Davis, Natchez, Miss hs "Paid 10," pair of 5 c Blue (#7) from Pomoria, S.C. and 10c Blue (#11) from Richmond addressed to a Hospital in Charlottesville, Va., mostly faulty.....Est. 75-100

## PATRIOTICS

- 612 **Jefferson Davis** blue portrait and verse design cover carried out of the mails to Columbus, Miss, excellent soldier's letter, in pencil, dated "Chicahominy Swamp, June 16, 1864" describes the recent battle and bravery of Genl. Gordon, cover stain and tears, very fine letter.....Est. 400-500
- 613 **Jefferson Davis** purple portrait and verse design cover to Fayetteville, Ark, ms "Dover Ark Sept 25/61" pmk and "Paid 5" rate, reduced irregularly at left, very fine **Arkansas** usage.....Est. 750-1,000
- 614 **Jefferson Davis** portrait design cover, in black, without verse, single star in each flag (#JD-4), ms "Knoxville Miss May 18/61" pmk, cover substantially reduced at right cutting away U.S. Postage, stained, fine design ..... Est. 100-150
- 615 **Jefferson Davis** portrait design cover, blue on orange, with verse, out of the mails usage to Dobson, N.C., very fine.....Est. 150-200
- 616 **Seven Star Flag** design cover, in blue and red, to West Point, Ga., 3c Dull Red (#26, se) tied by "Atlanta Ga May 5 1861" pmk **C.S.A. usage** of U.S. adhesive, soiled.....Est. 300-400
- 617 **Ten Star Flag** design cover, in colors, to Locust Dale, Va, "Winchester Va Jun 6 1862" cds and "10" hs, ex Haas, very fine.....Est. 500-750
- 618 **Ten Star Flag** design cover, stars with 6 points, in red and blue on embossed cover to Renwick, Ga, "Richmond Va Sep 2" cds and "Paid 10" hs, minor faults.....Est. 400-500
- 619 **Eleven Star Flag** and verse patriotic cover, Randolph imprint, used to Pittsylvania C.H., 5c Green (#1, faulty) tied by "Tudor Hall Va" cds, heavy stain.....Est. 150-200
- 620 **Cannon And Flag** design brown cover, with verse and "W. & J. Bonitz" imprint used to Black Spring, N.C., "Wentworth N.C. Nov 15" pmk and "Paid 10" over "5" **revalued** hs, additional strike of "Wentworth N.C. Apr 14" cds on reverse as **control** hs, ex Haas, very fine provisional usage.....Est. 1,250-1,500
- 621 **Cannon And Flag** patriotic design cover, with verse, used to N.C., 5c Green (#1, very faulty) with ms cancel, ms "Proctors Creek Va July 8" pmk, cover reduced irregularly at left, edge faults.....Est. 100-150
- 622 **Cannon And Flag** patriotic design cover in blue and red, "J. K. Sutterley, New Orleans" imprint, used to Lavaca, Texas, faint "Houston Tex" cds, red "5" hs and ms "due," endorsed "soliders letter" at top, cover soiled and somewhat worn.....Est. 300-400
- 623 **Mississippi** allegorical design cover, on yellow, to Turin, Ga., "Tudor Hall Va Dec 8 1861" cds and "Due 10" hs, Ga soldier's endorsement at bottom left and pencil "Due W.B.S. 10," reduced into address at right, edge faults, fine design.....Est. 300-400



624	<b>Where Is Beauregard?</b> red, Union design, <b>captured</b> patriotic used to Society Hill, S.C., pair 5c Blue (#7, faulty) tied by "Richmond Va Jul 18 1863" pmk, cover wrinkles and minor edge faults, ex Meroni, very fine usage.....Est.	250-300
625	<b>George Washington</b> , blue statue design Union patriotic, <b>captured</b> usage to Lenoir, N.C., pair 5c Blue (#7) tied by very light "Tenn" pmk, minor edge wear, fine.....Est.	250-300
626	<b>Shield and Star</b> Union patriotic cover <b>captured</b> usage to Athens, Ga, faint "Culpepper C.H. Va. Jan 6" pmk and "Due 10" hs, endorsed "Lt. Col. Delany, Hamptons Brigade" at top, age spots, small tear, fine usage.....Est.	200-250

### C.S.A. USAGE OF U.S. STAMPS

627	<b>Mobile Ala</b> Apr 6 1861 pmks tying strip of three 1c Blue (#24, se at left) to cover to Burton, C.S.A. period usage, cover reduced slightly, fine usage.....Est.	150-200
628	<b>New Orleans La</b> May 20 blurred cds tying 5c Brown (#30A) to 1861 folded letter to <b>Spain</b> , red "New York Br Pkt May 28" cds, red London transit bkst, arrival bkst and blue "4R." due, very fine.....Est.	1,000-1,250

### ADHESIVE AND HANDSTAMPED PROVISIONALS

629	<b>Mobile Ala</b> , 5c Blue adhesive (#58X2, cut in) tied to cover to Pleasant Hill by "Mobile Ala Jan 31" cds, cover corner torn away and restored.....Est.	150-200
630	<b>Leaton Ark</b> cds with ms "July 9" date and "Paid 10" on cover to Norfolk, Va, "4th Regt Ga Volunteers" endorsement at top, cover edges faulty and slightly stained, very fine usage.....Est.	150-200
631	<b>Little Rock Ark</b> double circle pmk and "10" due hs on soldier's endorsed folded letter to Vine Grove, Texas, good soldier's letter from a member of the 21st Texas Cavalry dated "Camp on Cash River, Nov 21, 1862," age stains, fine usage.....Est.	200-250
632	<b>Little Rock Ark</b> Sep 29 1862 double circle pmk and "Paid 10" hs on cover to Richmond, Va., docketing across pmk, fine.....Est.	150-200
633	<b>Atlanta Ga</b> Jul 11 1861 cds and <b>provisional</b> "Atlanta Geo Paid 5" hs (#6XU1, cat \$2,000.) on cover to Hamburg, S.C., restored at left through provisional marking.....Est.	150-200
634	<b>Americus Ga</b> Aug 3 cds and "Paid 5" handstamps on all over design, green <b>advertising</b> cover to Macon, very minor edge wear, very fine.....Est.	200-250
635	<b>Augusta Ga</b> Oct 14 double circle pmk and "Paid 10" (type V) hs on yellow, Stephens corres. cover to Richmond, no flap, very fine.....Est.	75-100
636	<b>Columbus Ga</b> Mar 9 cds and "Paid 10" hs on green cover to Albany, ms charge box notation, 1863 docket, slightly stained.....Est.	25-50
637	<b>Oxford Ga</b> Aug 13 dark red cds, "Paid" hs and fancy, framed "10" rate hs on cover to Richmond, very fine.....Est.	100-150
638	<b>New Orleans</b> , 5c Brown on White adhesive (#62X3), full margins, tied by blurred "Nov 23" cds to cover to Miss., cover light aged stain at left and edge tear at top.....Est.	200-250
639	<b>Graham N.C.</b> Aug blue, dashed circle pmk, "Paid" and "5" in circle rate hs on cover to Granite Hill, cover aged and faulty.....Est.	25-50



625

Mrs. Geo. Harper  
Lenoir  
Coldwell Co. N.C.

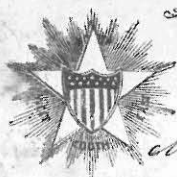

626

St. Col. Delany  
Hampden Bridge  
Mrs. C. E. Delany  
St. Louis  
Mo.



627

Walt. R. R.  
Benton  
Louisiana County  
Ala.



624



630

June 10

629



631

10

Mrs. Amanda H.  
Vine St.  
Washington

Mrs. E. A. Mills  
Granite Hill P.O.  
Frederick Co. Md.

632



Herbert A. Claiborne  
Richmond

PAID 10

President Stephens  
Richmond

635



637

Miss Anna C.



639

Walker notes that Corcoran  
placed the 10¢ stamp on 16  
July 1864.

633

Chy Box 176  
W. E. Smith Esq.  
Albany  
Dover

636



Birmingham City  
Baltimore  
Capital City

638

Mr. D. Jones & Co. Furriers  
S. Sebastian

628



PAID 3

Mr. Henry L. Dewett  
Macon Ga.

634

640	<b>Raleigh N.C.</b> Nov 12 blue cds and red <b>provisional</b> "Paid 5" hs (#68XU1) used to Louisburg, N.C., soiled .....Est.	100-150
641	<b>Weldon N.C.</b> Aug 22 1863 cds and "Due 10" on cover to Buena Vista, Georgia, endorsed by Maj. J. F. Rylander (killed at Cold Harbor), cover reduced just into address at right.....Est.	50-75
642	<b>Wilmington N.C.</b> Dec 17 black cds, "Ship" hs and ms "12" (10c+2c ship fee) rate on Thomas correspondence cover to Richmond, no flap, cover repair patch at top left just into pmk, fine <b>blockade</b> run usage.....Est.	300-400
643	<b>Charleston, S.C.</b> , 5c Blue adhesive (#16X1, torn roughly at top) tied to cover to Pocataligo by blue crayon <b>Way</b> "Sept 14/61" pmk, stained and tear at top, very fine usage.....Est.	300-400
644	<b>Columbia S.C.</b> Jul 16 blue cds and "Paid 10" <b>provisional</b> hs, oval seal on reverse (#18XU5, cat \$1,400) on cover with military address, S.C. Volunteers, to Fairfax C.H. Va, reduced at left, ex Caspary.....Est.	750-1,000
645	<b>Timmonsville S.C.</b> Sept 12 cds and "Paid 5" handstamps on 1861 folded letter to Statesburgh, minor edge wear, fine.....Est.	50-75
646	<b>Chattanooga Ten</b> Sep 6 cds and "Due 10" hs on endorsed soldier's cover to Alabama, edge worn and stained .....Est.	50-75
647	<b>Clarksville Ten</b> Jan 3 red double circle pmk and blue "Paid 10" hs on <b>mourning</b> cover to Alexandria, La., fine .....Est.	200-250
648	<b>Memphis, Tenn.</b> , horizontal pair 5c Red adhesive (#56X2, cut in) tied to cover to Georgetown, S.C. by clear "Memphis Ten Oct 2 1861" pmk, cover corner repair at top right, edge soiled.....Est.	400-500
649	<b>Anderson Tex</b> Oct 20 cds and "Paid" on <b>home made</b> cover, with military address, to Sabine Pass, fine .....Est.	100-150
650	<b>(Brownsville, April 7, 1863)</b> docket on folded entire to <b>Tampico, Mexico</b> , boxed "Matamoras" ds and "Franco" hs, small tear at top, ex Judd, very fine usage.....Est.	400-500
651	<b>Galveston Tex</b> indistinct double circle pmk, fancy "Paid 10" <b>provisional</b> hs (#98XU2, cat. \$2,250.), blurred strike, on <b>home made</b> cover to Hempstead, Texas, edge faults and corner torn roughly.....Est.	200-250
652	<b>Montgomery Tex</b> Dec 3 partially clear cds and crude "10" due hs on cover addressed to a member Capt. Powel's Co. of Texas Volunteers at Richmond, Va, original 1861 letter, cover opened roughly at left.....Est.	75-100
653	<b>San Antonio Tex</b> Sep 26 1864 cds and "10" due hs on endorsed, folded soldier's letter to Sutherland Springs, Texas, letter dated "Camp Near Bonham" mentions that they will leave for the <b>Indian Nation</b> the next day, fine .....Est.	100-150
654	<b>San Antonio Tex Oct 2 64</b> cds and "Paid 20" handstamps on long cover to the Governor at Austin, ms charge box notation, long docket on reverse, cover edge faults at right, fine usage.....Est.	250-300
655	<b>San Antonio Tex</b> Jan 17 cds, "Paid" hs and blue crayon "40" rate on long, <b>home made</b> cover to San Marcos, ms charge box notation and "OB" at right, edge faults at foot, part flap, fine usage.....Est.	200-250
656	<b>Va. C.R.R. Bumpass</b> Dec 16 <b>railway</b> station agent pmk and ms "Due 10" on "N.C. Cavalry" endorsed soldier's cover to Granite Hill, pencil address, stains, fine strike.....Est.	150-200
657	<b>Petersburg, Va.</b> , 5c Red adhesive (#65X1) cut in at left, other margins large, tied to cover to Clarksville by blue "Petersburg Va Oct 13 5 cts" pmk, cover reduced just into address at left.....Est.	200-250



658	<b>Richmond Va</b> Oct 3 1863 cds and "Free" hs on <b>Official</b> , "Post Office Department" overprinted 3c Star Die entire to the P.M. at Gravel Hill, Va., signed by B. N. Clements as Chief of Appointment Bureau, fine .....Est.	200-250
659	<b>Richmond Va</b> Jun 7 1861 cds and "Paid 5" handstamps on orange cover to the Capt. of Boat Imogen at Pattonsburg, Va, the Imogen was a <b>canal boat</b> , minor faults, fine usage.....Est.	100-150
660	<b>Smithfield Va</b> Nov 5 orange red cds, "Paid" hs and "V" in circle rate hs on brown cover to Wilton, N.C., reduced at top, very fine strikes.....Est.	75-100
661	<b>Staunton Va</b> indistinct cds, ms "Due" and "10" rate hs on cover to Plains P.O., Va, endorsed "From Lt. Col. John A. Washington" <b>A.D.C. to Gen Lee</b> at top, Washington was killed in 1861, cover stained and edge faults .....Est.	100-150
662	<b>Suffolk Va</b> Jul 1 cds and "Paid 5" hs on orange cover to Salem, N.C., addressed by <b>Genl. W. D. Pender</b> , killed at Gettysburg, to his wife, very fine.....Est.	100-150
663	<b>Travelers Repose Va</b> Nov 12 1861 pencil pmk and "Due 10" on cover to Augusta, Ga., soldier's endorsement at top, excellent soldier's letter dated "Camp Bartow, Green Briar River" mentions "We have news here of the landing of the Yankee Fleet" and continues in a highly patriotic vein, cover worn and slightly aged.....Est.	150-200
664	<b>Tudor Hall Va</b> Oct 26 1861 cds, pencil "Due" and "20" rate hs on "Head Quarters, 2nd Corp" imprint cover, "from Maj. Gen. G. W. Smith" to Natchez, Miss, target cancel obliterating "10" rate hs, reduced slightly at left and edge wrinkles, very fine usage.....Est.	200-250

## GENERAL ISSUES

665	<b>#1, 5c Green</b> , close to full margins, tied to cover to Macon by "Savannah Geo Paid Dec 19" pmk, edge soiled .....Est.	100-150
666	<b>#1, 5c Green</b> , three margins, surface rub, tied to blue embossed cc cover to Drakes Branch by "Richmond Va Oct 19 1861" pmk, <b>first week</b> usage, cover minor edge soiling.....Est.	100-150
667	<b>#1, 5c Green</b> , full margins, gum stained, tied to folded letter on C.S.A., Genl. Post Office Dept, Auditor's Office imprint stationery by "Richmond, Va Feb 13 1862" pmk, aged fold.....Est.	100-150
668	<b>#1, 5c Olive</b> , close to full margins, with ms cancel, on 1861 folded letter to Sunny Side, Va, ms "Blk. Heth Nov 16th" pmk, file fold, fine.....Est.	75-100
669	<b>#1, 5c Green</b> , three margins, tied to cover to Churchill by partially clear "Vicksburg Miss" pmk, fine .....Est.	50-75
670	<b>#1, 5c Green</b> , faults, with ms cancel, on cover <b>home-made</b> from "District Court House" form of Marietta, Ga. to Eatonton, Ga, no pmk, edge faults and soiled.....Est.	25-50
671	<b>#1, 5c Green</b> , 3 margins, tied to cover to Bennettsville by "Charleston S.C. Jan 22" pmk, cover repaired nick at top.....Est.	25-50
672	<b>#1, 5c Green</b> , complete margins but roughly torn at top, tied to cover to Ripley by partially clear "Corinth Miss double circle pmk, cover soiled and edge tears.....Est.	25-50
673	<b>#2, 10c Blue</b> , Paterson, 3 margins, crease, tied to <b>turned</b> to Frederick Hall by light "Richmond Va 1862" pmk, pre war interior usage with 3c Dull Red (#26, faulty), used from Culpepper C.H. to Richmond, fine usage .....Est.	100-150
674	<b>#4, 5c Blue</b> , cut in, colorless plate flaw at shoulder, tied to cover to Granite Hill by "Kingston N.C. Apr 28" pmk, fine.....Est.	75-100

Confederate States of America  
POST OFFICE DEPARTMENT  
OFFICIAL BUSINESS  
B. H. Colburn  
CHIEF OF THE APPOINTMENT BUREAU

658

General Rice,  
Birmingham Ala.

659

Wm D. Banks  
of Boat Morgan  
Baltimore

660

Mr. H. A. Bell  
Hilton  
Ct

661

From Dr. John B. Washington  
A. B. to Gen Lee

Edward C. Tanner Esq  
Killock  
near Plant  
Langue  
Virginia

662

Mrs W. D. Pruden

663

Dr. J. D. Ruffin  
Company E 1st Reg. Gen. R. S. Lee  
Gen. R. S. Lee  
Gen. R. S. Lee  
Gen. R. S. Lee

665

Uncle John  
Vanio House

664

HEAD-QUARTERS, 2nd Corps.  
ARMY OF THE POTOMAC, C. S. A.  
from Maj. Gen. B. M. Smith  
Capt. Joseph Smith

666

GREEN & HOBSON  
PRODUCE  
COMMISSION MERCHANTS  
CARY STREET  
RICHMOND

Mr. Jos. B.  
Drake  
Charlotte C.

667

Mrs. Myers Esq  
Myers Esq  
Norfolk

669

Mr. J. B. Drake  
Churchill

668

Mr. Edward S. Brown.  
Sunny Side, P.O.  
Camperland County  
Virginia

670

My R. B. Nisbet

671

Emma E. Spears.  
Bennettville  
Salem

672

Miss M. Agnes Blackwell  
Ripley  
Miss

674

Dorah Ann Gardner  
d. County of C.  
ite Hill P. O.

673

Dr. Madison  
F. S. S. S.  
L. C.

675	<b>#4, 5c Blue</b> , horiz pair, three full margins, touched at left, tied to cover to Longmieres Stores by "Charleston S.C. Jul 12 1862" pmks, cover reduced at foot and stained.....Est.	75-100
676	<b>#4, 5c Pale Blue</b> , faulty, tied with 5c Blue (#6, faulty) to cover to Independence by partially clear "Bonham Texas Jul 26 1862" pmk, cover opened roughly tearing away bottom right portion which has been repaired, stains, signed Ashbrook.....Est.	75-100
677	<b>#5, 10c Rose</b> , complete margins, used with pair 5c Blue (#6, faulty) on <b>home made</b> cover to Mrs. <b>General Lovell</b> at Shelby Springs, Ala., ms cancels and "Meridian Miss Sep 10" pmk, P.F. cert, very fine combination .....Est.	750-1,000
678	<b>#6, 5c Blue</b> , horiz pair, faults, tied to cover to Austin, Texas by partially clear "South Bend Ark Oct 25" brownish pmk, pencil "5" cancels, cover reduced roughly at left, faults.....Est.	100-150
679	<b>#6, 5c Blue</b> , cut in, tied to green cover to Tebeauville, Ga by "Valdosta Ga Jun 5 1862" cds, fine single franking .....Est.	100-150
680	<b>#6, 5c Blue</b> tied to cover by "Mobile Ala Jun 28 1862" pmk, "5" in circle due hs as rate changed on July 1, slightly worn, fine usage.....Est.	100-150
681	<b>#6, 5c Blue</b> , single tied to blue embossed cc cover to Nelson Station by "Richmond Va Jun 24 1862" pmk, original enclosure, rather heavily soiled.....Est.	75-100
682	<b>#6, 5c Blue</b> , side sheet margin pair tied to pink cover to Montgomery by indistinct "Greenville Ala Dec 16" pmk, reduced slightly.....Est.	50-75
683	<b>#7, 5c Blue</b> , horizontal pair, cut in, tied to June 20, 1863 folded letter <b>from Monterey, Mexico</b> to San Antonio, Texas by "Eagle Pass Tex Jun 30" pmk, blue senders' cachet, endorsed per favor of "Grass & Co" at Piedras negrate, very fine.....Est.	750-1,000
684	<b>#7, 5c Blue</b> , horiz pair, heavily inked, tied to <b>home made</b> cover by indistinct "Lawrenceville Ga Mar 15" pmk, addressed to a cadet at Georgia Military Institute, fine.....Est.	100-150
685	<b>#7, 5c Blue</b> , pair, faulty, tied to brown cover to a Surgeon at Lynchburg, Va by ms "Dixie Mch 2 65" pmk, cover opened roughly at top.....Est.	75-100
686	<b>#7, 5c Blue</b> , vertical pair, top stamp no frame line at foot, cut in, with ms cancels on <b>mourning</b> cover to Macon, ms "Mobley's Pond Ga March 13" pmk, fine.....Est.	50-75
687	<b>#10, 10c Pale Blue Frameline</b> , shows two complete lines and large parts of other two, tied to cover to Union-town, Ala. by "Mobile Ala Jul 3 1863" pmk, cover tone spots, fine adhesive.....Est.	750-1,000
688	<b>#11, 10c Greenish</b> tied to blue, brown, olive and white <b>wallpaper</b> cover to Columbia by "Greenville S.C. Feb 29" <b>leap year</b> dated pmk, ex Kohn, reduced slightly, fine.....Est.	200-250
689	<b>#11, 10c Greenish</b> with ms cancel on gray <b>wallpaper</b> cover to a Capt. at Martins Depot, ms "Power's Shop S.C. July 1" pmk, cover minor stains.....Est.	150-200
690	<b>#11, 10c Blue</b> , large margins including bottom sheet margin, clear impression, tied to reverse of cover to "Hon. Alexander H. Stephens" at Crawfordsville, Ga by "Savannah Ga Nov 15" cds, 1863 docket, small piece missing from flap, fine.....Est.	75-100
691	<b>#11, 10c Blue</b> tied to cover addressed to a Surgeon at the <b>Naval Hospital</b> at Richmond by "Wilmington NC Sep 26" pmk, pencil "1863" docket, no flap, fine.....Est.	50-75
692	<b>#12, 10c Blue</b> , faults, tied to ochre and wine red <b>wallpaper</b> cover to Greensboro, S. C. by <b>blue</b> "Ashboro N. C. May 16" pmk, pencil address, cover edge worn, fine usage.....Est.	200-250

676

Capt L. Scott  
Independence  
Texas



675

W. S. Sheppard  
Savannah, Ga.



678

Miss Graham  
2 Austin City



679

Miss f. Clifton  
Lake John, Wash.



681

Miss Emma A. Tyler  
Care of W. K. Kaulbach  
Bellevue, Va.



680

Mr. W. E. Dwyer  
Miss  
Miss



682

Judge J. P. Johnson  
Montgomery  
by J. P. Bolling  
Ala.



684

Miss f. Clifton  
Lake John, Wash.



691

Surg. J. F. Harrison  
Naval Hospital  
13th St.



685

Surgeon S. W. Carmichael  
Lynchburg



688



690



692



686

Miss Elliott  
Care of W. K. Kaulbach  
Bellevue, Va.



689

Capt H. K. Wier  
Hart's Depot



677

Memphis, Tenn.  
Sep 10



687

General Lockwood  
Pelly Springs  
Alabama



683

San Antonio  
Texas



693	<b>#12, 10c Bluish</b> tied to solid blue <b>wallpaper</b> cover to Madison by <b>red</b> "Woodville Ga Oct 6" pmk, fine ..... Est.	200-250
694	<b>#12, 10c Bluish</b> , horiz. pair tied to cover to Greenwood, S.C. by blue "Columbia S.C. May 16" pmk, <b>forwarded</b> to Newbury C.H. with pair 10c Greenish (#11) with pen cancels on reverse, opened out for display, fine usage ..... Est.	100-150
695	<b>#13, 20c Green</b> , full margins, gum toned, tied to cover to Richmond by "Lynchburg Va May 24" cds, P.F. cert, fine..... Est.	500-750
696	<b>#13, 20c Green</b> , cut in, tied to reverse of cover to Columbia, S.C. by "Charleston S.C. Aug 9" cds, light stain and flap tear, less than four recorded examples of un-bisected 20c Green reported from Charleston..... Est.	300-400
697	<b>#13c, 20c Green</b> , left side <b>diagonal bisect</b> tied to 1864 folded letter to Sumter, S.C. by "Savannah Ga Nov 8" pmk, letter is from a Special Agent of the Treasury Dept regarding pledge deliveries, very fine..... Est.	2,000-2,500
698	<b>#13c, 20c Green</b> , right side <b>diagonal bisect</b> tied to <b>turned</b> cover to 96 Depot, S.C. by "Montgomery Ala Aug 30" pmk, interior usage to Greenville with 10c Blue (#12) pen cancelled and ms "96 Sep 30" pmk, 1864 docket, expertly cleaned, scissors cut at side of cover, P.F. cert, very fine usage..... Est.	1,500-2,000

## PRISONER OF WAR

699	<b>Civilian Flag of Truce</b> , 10c Blue (#11) tied in combination with U.S. 3c Rose (#65, faults) to cover to Washing- ton, D.C. by "Bower's Mills N.C. Jan" pmk, "Old Point Comfort Va Feb 7" cds to left, <b>turned</b> usage, the origi- nal, interior usage with C.S.A. stamp removed, to Browsers Mills with ms "Watsons Bridge" pmk, cover edge worn and edge stains, very fine usage..... Est.	500-750
700	<b>Camp Douglas</b> Examined Prisoner's letter oval hs on cover to Bowling Green, Ky, 3c Rose (#65) tied by blue pmk, blue "Chicago Ill RA Nov 2" cds, original 1863 letter from a member of the 4th Kentucky Cavalry, P.F. cert, fine..... Est.	150-200
701	<b>Fort Delaware Del</b> Examined oval hs on cover to Springfield, Ky., 3c Rose (#65) and "Delaware City Del Jul 22" cds, cover corner nick, fine..... Est.	75-100
702	<b>(Fort Pulaski, Georgia)</b> , magenta ms "Ex" examined notation on endorsed cover of Lt. W.E. Johnson, Jr., one of the <b>600</b> officer P.O.W.'s taken to Morris Island, addressed to Liberty Hill, S.C., "Charleston S.C. Jan 8" pmk and "10" due hs, very fine..... Est.	300-400
703	<b>Johnson's Island</b> Examined Wilber partially clear oval bkst on inbound cover addressed to Capt. Porter of the Texas Cavalry, 3c Rose (#65, se) tied, "Louisiana Mo May 3 1865" pmk, original letter, cover edge tear ..... Est.	75-100
704	<b>Johnsons Island. O.</b> Prisoners Letter Examined G.S.B. oval hs on reverse of inbound cover to Lieut. Riddick, 3c Rose (#65) tied by blue "Baltimore Md" pmk, fine..... Est.	75-100
705	<b>(Johnson's Island)</b> ms examiners marking, with initials, on cover to a P.O.W. at Point Lookout, 3c Rose (#65, faulty) tied, "Sandusky O. Mar 12 '64" pmk, wrinkles, fine..... Est.	75-100
706	<b>(Old Capital Prison)</b> , "Passed W. P. Wood Supt" hs on cover to Mass., 3c Rose (#65) tied by "Washington D.C. May 5 1863" pmk, very fine..... Est.	200-250
707	<b>(Old Capitol Prison)</b> "Passed W. P. Wood Supt" partially clear hs on cover, with military address, to Colum- bus, Ga., 10c Greenish (#12) tied by "Richmond Va Jan 19" cds, cover repair patch at top left, fine usage ..... Est.	200-250
708	<b>Provost Marshall, Washington, D.C.</b> , Approved By C. W. Thompson, red hs with ms name on cover to Martinsburg, W. Va, 3c Rose (#65) tied by "Washington D.C. May 1863" pmk, cover extensively restored ..... Est.	50-75

693

694

696

700

701

708

704

705

706

702

703

707

698

695

699

697

## CROSS REFERENCE INDEX

(Not including those listed under postmarks by state section.)

### BRITISH NORTH AMERICA:

280-282, 365, 488, 501

### CUBA: 284

### DANISH WEST INDIES: 510

MEXICO: 105, 351, 401, 402,  
448, 528, 650, 683

### TRANS-ATLANTIC: 31, 146,

151, 157, 167, 169, 171, 172,  
175, 194, 239, 272, 274, 267,  
277, 282, 284, 291, 300, 303,  
304, 310, 311, 313, 314, 317,  
319, 326, 330-332, 345, 351,  
359, 391, 430, 449, 465, 466  
469, 471, 475, 476, 478, 490-  
493, 495-498, 500, 508-510,  
514-519, 524-525, 527, 530,  
534, 540, 541, 563, 572, 628,  
642

ALABAMA: 135, 361, 424, 425,  
427, 629, 680, 682, 687, 698

### ALASKA: 74

### ARIZONA: 534

ARKANSAS: 483, 558, 613,  
630-632, 678

CALIFORNIA: 368, 392, 394,  
397, 399-402, 443, 445-447,  
450, 467-470, 472-474, 488,  
494, 503, 509, 521, 524-526,  
532, 544, 551, 559, 566, 569,  
570

COLORADO: 393, 395, 396, 398

CONNECTICUT: 1, 32, 51, 307,  
323, 354, 355, 370, 454, 505,  
533

### DELAWARE: 47, 49, 701

DISTRICT OF COLUMBIA: 3,  
39, 40, 43, 45, 48, 60, 60, 61,  
64, 66, 70, 74, 75, 77, 79, 80,  
471, 594, 599, 607, 706-708

### FLORIDA: 34, 331, 512

GEORGIA: 436, 616, 618, 623,  
626, 633-637, 641, 663, 665,  
670, 679, 684, 686, 690, 693,  
697, 702, 707

HAWAII: 214, 289, 489, 494, 503,  
530

ILLINOIS: 65, 441, 515, 541,  
565, 567, 700

INDIANA: 416, 424, 439, 595

### IOWA: 508

KANSAS: 33, 393, 395, 396,  
398, 473

KENTUCKY: 76, 364, 428, 592,  
700, 701

LOUISIANA: 35, 335, 362, 363,  
367, 430, 535, 571, 609, 622,  
628, 638

MAINE: 21, 444, 495, 589

MARYLAND: 353, 372, 420,  
422, 451, 460, 597, 704

MASSACHUSETTS: 4, 6, 13, 16,  
21, 41, 42, 44, 278, 327, 371,  
378, 379, 399, 409, 411, 412,  
419, 423, 434, 456, 459, 462,  
463, 480, 481, 501, 502, 513,  
517, 523, 537, 547, 553, 597

### MICHIGAN: 548

MINNESOTA: 514, 538, 539

MISSISSIPPI: 147, 611, 612, 614,  
623, 669, 672, 677

MISSOURI: 520, 542, 543, 546,  
552, 600, 603, 703

### NEVADA: 339

NEW HAMPSHIRE: 605, 608

NEW JERSEY: 11, 274, 381, 433,  
530, 556

NEW YORK: 5, 53, 71, 84, 85,  
225, 356, 357, 365, 371, 373-  
378, 382-391, 404-408, 411,  
413-415, 421, 426, 438, 442,  
448, 452, 457, 462, 477, 479,  
482, 484-486, 489, 490, 496-  
498, 506, 507, 510, 514, 516,  
527, 528, 536, 540, 544, 550,  
554, 555, 560-563, 568, 572,  
576, 587, 602, 609

NORTH CAROLINA: 8, 615,  
620, 639-642, 662, 674, 691,  
692, 699

### NORTH DAKOTA: 126

OHIO: 25-28, 56, 58, 380, 440  
465, 514, 531, 557, 590, 606,  
703, 704, 705

OKLAHOMA: 137, 138, 403, 653

PENNSYLVANIA: 29-31, 36, 46,  
47, 51, 69, 87, 191, 227, 348,  
381, 410, 417, 418, 461, 476,  
493, 504, 511, 518, 519, 522,  
545, 549

RHODE ISLAND: 356, 369,  
475, 601

SOUTH CAROLINA: 22, 134,  
435, 611, 643-645, 671, 675,  
688, 689, 694, 696, 698, 702

### SOUTH DAKOTA: 126

TENNESSEE: 7, 15, 435, 591,  
625, 646-648

TEXAS: 15, 19, 403, 499, 622,  
649-655, 676, 683

### VERMONT: 11, 437, 464

VIRGINIA: 8, 17, 22, 33, 62, 63,  
67, 68, 72, 81, 82, 353, 458,  
478, 593, 598, 604, 608, 617-  
619, 621, 623, 626, 656-664,  
666-668, 673, 681, 685, 695,  
707

### WASHINGTON: 487, 699

WEST VIRGINIA: 663, 708

WISCONSIN: 399, 455, 529,  
588

AUCTION NO. 41

RICHARD C. FRAJOLA, INC.

SEPTEMBER 9, 1989

**RICHARD C. FRAJOLA, INC.**

85 North Street  
Danbury, CT. 06810  
Telephone (203)790-4311



INDIVIDUAL PRICES DO NOT INCLUDE THE 10% BUYERS PREMIUM

LOT	PRICE	LOT	PRICE	LOT	PRICE
551	80	606	50	661	170
552	48	607	80	662	280
553	55	608	120	663	250
554	32	609	125	664	650
555	55	610	450	665	100
556	32	611	325	666	160
557	105	612	450	667	105
558	65	613	850	668	105
559	50	614	80	669	75
560	26	615	210	670	32
561	1700	616	375	671	34
562	110	617	475	672	42
563	170	618	550	673	125
564	210	619	125	674	30
565	140	620	1200	675	105
566	160	621	210	676	125
567	170	622	525	677	575
568	80	623	550	678	60
569	105	624	400	679	100
570	160	625	270	680	105
571	20	626	170	681	60
572	80	627	160	682	50
573	120	628	800	683	2100
574	115	629	125	684	125
575	425	630	220	685	75
576	675	631	190	686	105
577	1450	632	110	687	1300
578	625	633	100	688	230
579	160	634	475	689	200
580	125	635	50	690	85
581	400	636	21	691	105
582	220	637	85	692	180
583	230	638	210	693	280
584	525	639	55	694	180
585	700	640	100	695	500
586	425	641	50	696	350
587	44	642	260	697	2800
588	100	643	300	698	1700
589	55	644	700	699	550
590	200	645	95	700	110
591	160	646	20	701	60
592	110	647	280	702	700
593	210	648	230	703	100
594	105	649	90	704	85
595	55	650	450	705	30
596	100	651	260	706	250
597	475	652	120	707	170
598	625	653	125	708	75
599	190	654	270		
600	90	655	270		
601	105	656	90		
602	180	657	260		
603	105	658	350		
604	80	659	100		
605	70	660	110		

## UNITED STATES POSTAL HISTORY



PUBLIC AUCTION • SEPTEMBER 9, 1989

RICHARD C. FRAJOLA, INC.

PRICES	REALISED	AUCTION	#41
SALE	TOTAL	\$247,530.	

## INDIVIDUAL PRICES DO NOT INCLUDE THE 10% BUYERS PREMIUM

LOT	PRICE	LOT	PRICE	LOT	PRICE	LOT	PRICE	LOT	PRICE
1	2700	56	170	111	400	166	80	221	21
2	800	57	475	112	120	167	350	222	48
3	525	58	1850	113	300	168	70	223	290
4	375	59	325	114	180	169	230	224	210
5	900	60	450	115	50	170	70	225	900
6	115	61	450	116	90	171	250	226	20
7	350	62	1050	117	250	172	150	227	210
8	425	63	1300	118	145	173	70	228	150
9	260	64	260	119	55	174	50	229	60
10	450	65	3250	120	90	175	140	230	115
11	1100	66	260	121	300	176	21	231	95
12	600	67	425	122	115	177	150	232	21
13	1150	68	325	123	27	178	180	233	50
14	65	69	210	124	90	179	80	234	105
15	950	70	230	125	27	180	110	235	80
16	150	71	160	126	180	181	60	236	50
17	3500	72	160	127	85	182	21	237	140
18	650	73	475	128	42	183	140	238	110
19	270	74	130	129	160	184	65	239	160
20	1700	75	85	130	70	185	29	240	110
21	160	76	550	131	60	186	135	241	30
22	180	77	1500	132	110	187	40	242	375
23	750	78	90	133	115	188	1000	243	2100
24	350	79	20	134	1350	189	600	244	1200
25	210	80	220	135	400	190	21	245	550
26	300	81	300	136	80	191	210	246	725
27	375	82	210	137	130	192	270	247	220
28	300	83	180	138	95	193	70	248	900
29	210	84	210	139	50	194	60	249	200
30	750	85	150	140	700	195	150	250	425
31	260	86	3250	141	650	196	80	251	800
32	425	87	1800	142	230	197	75	252	525
33	3750	88	3500	143	65	198	170	253	450
34	600	89	32	144	18	199	100	254	675
35	75	90	180	145	42	200	170	255	100
36	125	91	125	146	200	201	65	256	32
37	250	92	100	147	60	202	575	257	180
38	425	93	200	148	50	203	95	258	600
39	160	94	50	149	32	204	120	259	40
40	65	95	110	150	55	205	48	260	65
41	1300	96	90	151	600	206	115	261	350
42	1250	97	1350	152	450	207	24	262	105
43	260	98	80	153	2200	208	50	263	26
44	100	99	600	154	65	209	90	264	21
45	210	100	325	155	21	210	140	265	26
46	180	101	140	156	115	211	90	266	26
47	75	102	70	157	140	212	21	267	140
48	250	103	170	158	44	213	90	268	30
49	115	104	46	159	32	214	270	269	210
50	290	105	675	160	36	215	2100	270	40
51	60	106	525	161	22	216	220	271	60
52	300	107	160	162	100	217	60	272	160
53	190	108	70	163	120	218	80	273	210
54	125	109	80	164	125	219	65	274	140
55	125	110	65	165	140	220	125	275	120

## INDIVIDUAL PRICES DO NOT INCLUDE THE 10% BUYERS PREMIUM

LOT	PRICE	LOT	PRICE	LOT	PRICE	LOT	PRICE	LOT	PRICE
276	80	331	1200	386	950	441	55	496	210
277	300	332	850	387	32	442	44	497	110
278	34	333	180	388	3750	443	200	498	55
279	110	334	65	389	2400	444	120	499	90
280	140	335	270	390	75	445	150	500	160
281	270	336	100	391	95	446	130	501	20
282	450	337	150	392	140	447	210	502	30
283	375	338	135	393	500	448	80	503	70
284	90	339	85	394	150	449	270	504	100
285	26	340	65	395	450	450	1600	505	135
286	34	341	80	396	750	451	160	506	100
287	26	342	500	397	55	452	160	507	95
288	26	343	80	398	2400	453	1750	508	400
289	75	344	170	399	625	454	115	509	280
290	210	345	160	400	210	455	100	510	230
291	1050	346	65	401	200	456	70	511	425
292	55	347	65	402	130	457	160	512	85
293	20	348	800	403	450	458	42	513	42
294	270	349	100	404	425	459	38	514	170
295	75	350	230	405	600	460	50	515	145
296	50	351	1200	406	625	461	42	516	48
297	32	352	85	407	425	462	21	517	300
298	32	353	160	408	450	463	38	518	270
299	160	354	20	409	250	464	20	519	1600
300	110	355	21	410	400	465	220	520	1300
301	80	356	120	411	325	466	240	521	115
302	38	357	5500	412	160	467	95	522	100
303	95	358	80	413	160	468	850	523	38
304	140	359	700	414	210	469	525	524	500
305	55	360	55	415	145	470	55	525	240
306	40	361	36	416	190	471	325	526	170
307	80	362	46	417	160	472	160	527	23
308	115	363	65	418	180	473	40	528	350
309	1400	364	75	419	135	474	900	529	75
310	525	365	70	420	260	475	200	530	300
311	210	366	32	421	170	476	260	531	650
312	200	367	80	422	135	477	120	532	850
313	75	368	1000	423	125	478	130	533	115
314	60	369	220	424	475	479	55	534	80
315	400	370	150	425	700	480	135	535	260
316	190	371	50	426	450	481	125	536	105
317	625	372	46	427	350	482	95	537	115
318	210	373	150	428	350	483	250	538	180
319	48	374	26	429	725	484	95	539	60
320	40	375	25	430	260	485	36	540	240
321	150	376	36	431	3250	486	130	541	110
322	750	377	40	432	260	487	575	542	95
323	160	378	50	433	600	488	325	543	60
324	230	379	80	434	200	489	110	544	325
325	230	380	30	435	300	490	50	545	160
326	80	381	3750	436	110	491	375	546	60
327	130	382	125	437	42	492	125	547	55
328	60	383	115	438	75	493	160	548	110
329	60	384	800	439	95	494	325	549	120
330	450	385	800	440	125	495	75	550	190