

# UNITED STATES POSTAL HISTORY



PUBLIC AUCTION • APRIL 22, 1989

**RICHARD C. FRAJOLA, INC.**



# UNITED STATES POSTAL HISTORY

**PUBLIC AUCTION  
SATURDAY, APRIL 22, 1989  
12:00 NOON**

**INCLUDING**

*Lewis Foster collection of 1861-1867 Issues  
Peter Powell collection of Richmond, Virginia  
Sandy Arnold collection, Part 2*

**SALE TO BE HELD AT THE  
DANBURY HILTON INN  
18 Old Ridgebury Road  
Danbury, CT.**

## **EXHIBITION OF LOTS**

**Friday, April 21, 10:00 A.M.—5:00 P.M.  
at our offices  
Saturday, April 22, 10:00 A.M.—Noon  
Additional Viewing By Appointment**

**RICHARD C. FRAJOLA, INC.  
85 North Street  
Danbury, CT. 06810  
Telephone (203)790-4311**

# The Danbury Hilton Inn and Conference Center

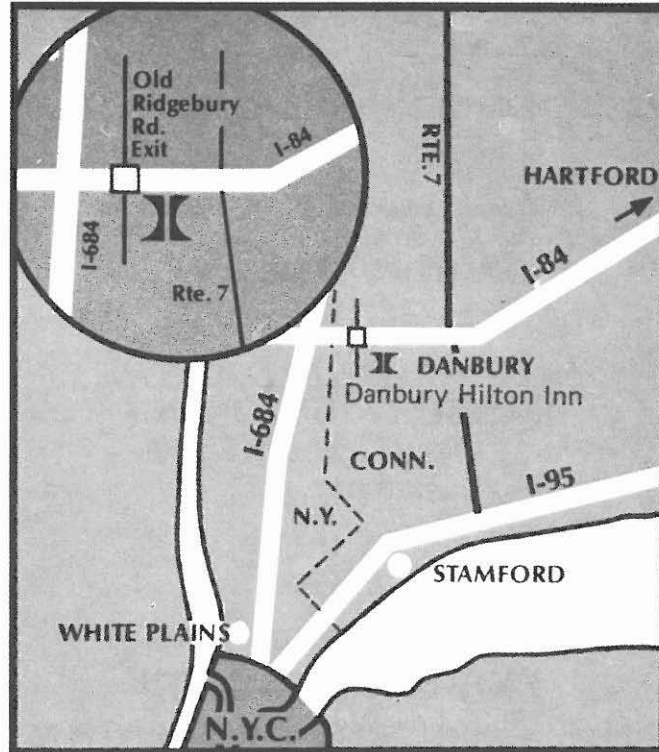

Located at Old Ridgebury Road exit 1 off I-84 (exit 2 coming from Hartford). Only 60 minutes from New York City and Hartford. 45 minutes from Stamford. Just minutes from Danbury Airport and Fairgrounds. Limousine service is available from New York airports.

## Auction Agent Service

If the services of an auction agent are required we can provide the names of several who will be in attendance at this auction.





THE AMOUNT OF YOUR BID DOES NOT INCLUDE THE 10% PREMIUM TO BE ADDED TO THE HAMMER PRICE.

LOT	BID	LOT	BID	LOT	BID	LOT	BID	LOT	BID

PRIVATE TREATY REGISTER

In addition to our U.S. Postal History auction, we maintain a stock of pre-1900 U.S. covers and folded letters. After learning of your specific areas of interest we will forward xeroxs of available items for your preliminary consideration. In the event that we cannot be of assistance immediately, we will check stock monthly, and will communicate with you as items become available.

If we can be of assistance directly, please fill out the form below.

Date \_\_\_\_\_

Area(s) of special interest in pre-1900 U.S. postal history and any special requirements as to condition or price range.

\_\_\_\_\_

\_\_\_\_\_

\_\_\_\_\_

\_\_\_\_\_

Name \_\_\_\_\_ Telephone \_\_\_\_\_  
(please print or type)

Address \_\_\_\_\_  
(Street) (Apt.)

\_\_\_\_\_  
(City) (State) (Zip)

Signed \_\_\_\_\_

Philatelic reference \_\_\_\_\_

## CONDITIONS OF SALE

1. Lots are sold to the highest bidder at a slight advance over the second high bid. All bids will be held confidential. "Buy" bids cannot be accepted. In case of tie, the first bid received prevails.
2. All bids are per lots as numbered in the catalogue unless otherwise announced by the auctioneer at the time of sale.
3. Any lot, the description of which is incorrect, is returnable, but only within five days of receipt. All disputed lots must be returned intact as received and lots containing five or more items are not returnable at any time. No lots may be returned by purchasers who have had the opportunity to examine them prior to the sale. We do not regard covers as defective that have slightly torn or partially missing backflap. This factor is not justification for return of a lot or lots.
4. Successful bidders, unless they are known to us or supply acceptable references in time to be properly checked are expected to make payment in full before the lots are delivered. The fact that an item is placed on extension (submitted to an expertising committee for certification) does not relieve the successful bidder from this condition of sale.
5. If the purchase price has not been paid within the time limit, nor lots taken up within seven days from date of sale they must be resold and any loss arising from such sale will be charged to the defaulter. Any account more than thirty days in arrears is subject to a late payment charge of 1½% per month so long as the account remains in arrears. If the auctioneer, in his discretion, should institute any legal action to secure payment of a delinquent account, the defaulting purchaser shall pay all legal expense incurred by the auctioneer and such charges will be added to the amount owed.
6. All lots are sold as genuine but should any lot be proved otherwise by written opinion of any competent, responsible authority acceptable to us, immediate refund of the full purchase price will be made, provided that such claim is made in writing within 14 days from date of sale. If claim is not made within this period, no lots are returnable for any reason at any time. So long as we are notified within the 14 day period that an opinion is being sought the matter will remain open until such opinion is rendered. We will not be responsible for any charges incurred by the buyer for expertization fees and costs unless the opinion states the item is not genuine, in which case we will pay actual costs up to a maximum of \$50.00. In the event an item is proved "not as described" it is returnable for full refund, and the buyer will be paid interest (at the prevailing Treasury Bill Rate) for the time his funds have been on deposit with us during the extension period.
7. The right is reserved to group two or more lots, also withdraw any lot or lots from the sale, or to act on behalf of the seller.
8. Until paid for in full all lots remain the property of Richard C. Frajola, Inc. on behalf of the seller.
9. A premium equal to 10% of the successful bid price will be added thereto and is payable by the buyer as part of the total purchase price. The mode of shipment shall be at our option. All forwarding charges will be added to the purchase price.
10. Upon written application lots may be sent for examination prior to the auction, condition upon being mailed back by registered mail, adequately insured, within 24 hours of receipt. The applicant is completely responsible for all lots sent for examination, and for the insurance of same against mishap, from the time of receipt until they are actually received back, and is to pay all expenses of postage and insurance. No lots can be sent for inspection within ten days of the date of sale. Photocopies of lots are available at 25¢ per copy, maximum 10 copies, and stamped self addressed return envelope required.
11. Agents are responsible for all purchases made in behalf of their clients unless other arrangements are made prior to the sale.
12. Telephone bids are entered when received but must be followed up by written confirmation of the bidder.
13. Unless otherwise noted Catalog numbers refer to current Scott U.S. Specialized Catalog, and other references work as indicated.
14. The placing of a bid shall constitute acceptance of the foregoing conditions of sale.

Richard C. Frajola, Inc.

# KEY TO CATALOG

## Abbreviations

ad	advertising	ds	date stamp
ADS	autograph document signed	hs	handstamp
ALS	autograph letter signed	LS	letter signed
ANS	autograph note signed	ms	manuscript
bkst	backstamp	nd	not dated
cc	corner card	np	place of origin not given
cds	circular date stamp	ny	year not given
DS	document signed	pmk	postmark
post card	private mailing card	postal card	U.S. Govt. issued card

## Condition

Condition grades mentioned in the description refer to overall appearance of the item. On covers bearing adhesives, expect normal average centering or margins for the particular issue, only when adhesive condition is above the normal will it be specifically described. File folds on folded letters that do not detract from appearance are not mentioned, nor are missing back flaps on covers if no postal markings are affected.

extremely fine—the best possible condition

very fine—pleasing appearance with all markings well struck

fine—averages appearance for period, markings readable

about fine—somewhat below average, markings partially readable

## Estimates

Following each lot is an estimate of what, in the auctioneers opinion, the lot should realize. This is provided as a guide to bidders. Lots may actually realize more or less than our estimates, which are under no circumstances to be considered reserved but merely a guide to bidding. Cat. when noted refers to 1988 Scott Specialized catalog value.

## Telephone Bids

We will only be able to accommodate phone bidders (wishing to bid after Tuesday, January 10th) on Thursday, January 12th. We may be reached during regular business hours at the Holiday Inn, Tucson by calling (602) 624-8711 and asking for the Frajola suite. No phone service will be available on the day of the sale.

## CONTENTS OF SALE

Manuscripts .....	1
Free Mail.....	5
Postmarks By State.....	7
Ocean Waterway.....	33
Inland Waterway.....	37
Railways .....	37
Independent Mails.....	39
Adhesives Of Cover.....	45
Postal Stationery.....	77
Collections And Balances.....	77
Civil War.....	81
Confederate States.....	85
Cross Reference Index.....	105

## PHILATELIC LITERATURE

**Confederate States of America, Markings and Postal History of Richmond, Virginia** — By Peter W.W. Powell. The definitive listing of the postmark types and other postal markings of the C.S.A. period. Based on the collection offered in this auction. 188 pages, HB .....\$50.

**The Stamps & Postal History of Vancouver Island & British Columbia** — Formed by Gerald Wellburn. The exhibit collection in full color, 164 pages, H.B., Post Paid.....\$150.

**Vessel-Named Markings On United States Inland And Ocean Waterways** — By Dr. James Milgram. Illustrated catalog of packet marks with pricing supplement. 828 pages, HB, postpaid.....\$70.

**The 1869 Issue On Cover: A Census and Analysis** — From the 1869 Pictorial Research Associates. An excellent compilation. 223 pages, HB, postpaid.....\$25.

**The Minnesota Territory in Postmarks, Letters and Covers** — By Floyd Risvold. The definitive book on the postmarks and postal history. Includes wealth of historical background information. 344 pages, HB, postpaid.....\$65.

**“American Postal Markings” From Colonial Times To The 1850’s** — The unexhibited Exhibit of Royden H. Loundsbery. Published after his death as a memorial to this well known Philatelist. The entire collection is illustrated in color. 144 Pages, Hard Bound, Post Paid.....\$25.

**California Postal History** — Catalog with prices realized of the December 14, 1985 sale by Richard C. Frajola Inc., of the Marc Haas Collection of California Postal History, Hard Bound, Post Paid.....\$15.

**United States Postal History** — Catalog with prices realized of the January 25, 1986 sale by Richard C. Frajola, Inc., of the Amos Eno Collections of U.S. Cancellations 1845-1869, New York Ocean Mail Postmarks, and Maine Postal History, H.B., Post Paid.....\$15.

**Confederate States Postal History** — Catalog with prices realized of the February 22, 1986 sale by Richard C. Frajola, Inc., of the Marc Haas Collection. Hard Bound, Post Paid.....\$15.

**Oregon Express Companies** — By Dale E. Forster. A limited edition of 500 copies tells the story of the service that the Express-ment provided to the miners and the communities prior to 1870. 233 Pages, Hard Bound, Post Paid.....\$35.



# PUBLIC AUCTION

SATURDAY, APRIL 22, 1989 12:00 NOON

## AT THE DANBURY HILTON INN

### MANUSCRIPTS

- 1 **Atlas of Northern Europe**, Bleau, 1659, "Toonneel Des Aerdrycks, ofte Nieuwe Atlas, Dat is Beschryving van alle Landen" with 47 large, double folio maps, title page and 5 small illustrations, all hand colored with gold highlights, original vellum bindings, maps incl. World Map, North Pole, Europe, Scandinavia, Russia, etc, a couple of the less important maps toned, binding beginning to crack, an extremely handsome and important Atlas from one of the premier cartographers. . . . . Est. 7,500-10,000
- 2 **John Adams**, President, D.S., 1p, large folio, Oct. 17, 1797, 4 language ship's papers for "Schooner Sally" of Baltimore, signed also by **Timothy Pickering** as Sec. of State, minor soiling along central fold well away from bold signatures, very fine. . . . . Est. 1,500-2,000
- 3 **(American Revolution)**, New London, May 29, 1775 date line on letter of Nath. Shaw, Jr., "my vessel is now ready to sail" to the Treasures of Conn. requesting funds, Shaw later commanded the privateer "American Revenue," with address leaf. . . . . Est. 75-100
- 4 **(American Revolution)**, group of 33 folded letters (1821/1860) requesting certification of service in the Revolution, mostly with integral, pmkd. address leaves, interesting group incl. mention of service, wounds, etc. . . . . Est. 200-250
- 5 **Astronauts**, group of 9 cacheted covers (1962/1971) bearing the signature of 23 astronauts, most are NASA stamp club cachets, missions incl. Mercury (Glenn signature) and Apollo 9 through 15, very fine. . . . . Est. 150-200
- 6 **H. Atkinson**, B. Gen. U.S., endorsement and "Free" on Sep 2, 1832 folded letter dated from **Fort Armstrong** to Genl. Streen at Prairie du Chien, **Black Hawk War** letter requests 20 horses to be given to Car-ramance "for the apprehension of Black Hawk and the Winnebago Prophet," address leaf stains, small hole affecting 1 word of text, fine letter. . . . . Est. 150-200
- 7 **Samuel Chase** Signer, A.L.S. 1p, 4 to, Baltimore, Feb. 1, 1805 to William Tilghman at Philadelphia, letter regarding stock in a bank and judicial matters, integral pmk address leaf edge tipped, very light toning away from signature. . . . . Est. 300-400
- 8 **Samuel L. Clemens**, Author (Mark Twain), stock certificate for 10 shares in "Jackson Gold and Silver Mining Co., Unionville" (Nevada Territory) made out to Samuel L. Clemens, April 2, 1863 with mining vignette and U.S. Revenue (#R436), signed on reverse "Sam L. Clemens" and witnessed by "Orion Clemens," edge tears and edge stains away from signature. . . . . Est. 500-750
- 9 **Catherine De Medici**, Queen of France, L.S. 1p, folio, La Fere, August 26, 1567 to Fourquevaux, the French Ambassador to Spain, with integral address leaf, docketed, Catherine is anxious for news from Spain regarding her daughter, Elizabeth, with translation, ex Faulstich, very fine. . . . . Est. 100-150
- 10 **(Fort Union, N.M.)**, Mar 12, 1858 dateline on 4p soldiers letter, good letter mentions that writer just returned from escorting the mail to the Little Arkansas River, discusses mail service, trading with the Indians and the country. . . . . Est. 75-100



11	<b>(French and Indian War)</b> , 1p A.L.S. of James DeLancey, New York, March 28, 1758 to a Lt. Col. at Schenectady, with integral address leaf, regarding troops to be raised near Onondaga, fold tears, fine ..... Est.	100-150
12	<b>(Illustrated Letter Heads)</b> , 7 sheets and a bill head, incl. N.Y. Crystal Place (1853), Howard Female College (1860), Hamilton College (1844), Gardner's Rock Drill (1853), Merino Sheep (1849) and two train route maps, used, faults..... Est.	300-400
13	<b>Thomas Jefferson</b> , President, D.S., 1p, folio, Mediterranean Pass, with vignettes at top, for the "Ship Active" of Philadelphia, May 24, 1806, also signed by <b>James Madison</b> as Sec. of State, usual folds, one affecting Madison signature..... Est.	1,250-1,500
14	<b>Anson Jones</b> , President Republic of Texas, D.S., 1p, folio, Austin, Feb. 10, 1846 as President, partially printed land grant to G.W. Barrett, signed also by Thomas Ward as Commissioner, fold splits, light browning and small paper loss..... Est.	50-75
15	<b>Emperor Josef I</b> , LS, 3p, tall 4 to, May 11, 1709 to Count Dietrichstein, instructing him to accompany the King of Denmark on his trip from Bassano to Innsbruck, with address wrapper which has large impressed seal on reverse, very fine..... Est.	75-100
16	<b>Francis R. Lubbock</b> , Confederate Gov. of Texas, \$100. share note in "Consolidated Fund of Texas", dated Houston, Sept. 1 1837 and signed as controller, signed also by Wm. Cook, Stock Commissioner, lightly aged..... Est.	75-100
17	<b>James Madison</b> , President, D.S., 1p, folio, Mediterranean Pass, with vignettes at top, for "Schooner Fairy of New York," dated March 18, 1812, signed also by <b>James Monroe</b> as Sec. of State, very fresh and crisp..... Est.	400-500
18	<b>James Madison</b> , President, D.S., 1p, large folio, Dec. 13, 1811, 4 language ship's papers for "Brig Joanna" of Salem, signed also by <b>James Monroe</b> as Sec. of State, aged spots largely away from signatures, some paper loss at top and bottom center well away from signatures..... Est.	300-400
19	<b>(New York Herald)</b> , folded letter, dated Jan 6, 1846, signed G.M.D., apparently a correspondents report dated from Washington, D.C. with a report on House proceedings, deals largely with matters concerning Texas and Oregon, address leaf with red "Washington Rail R <sup>d</sup> " pmk and ms rate, fine letter ..... Est.	50-75
20	<b>James Polk</b> , President, two line endorsement with his initials, "Referred to the Secretary of War: July 28, 1847" across address leaf of entire addressed to Polk, green "Liberty Mo Jul 14" cds and ms "Free," notation at left "Col. A.W. Donniphon, Indian depredations etc., Missouri Battallion recommended," fine ..... Est.	100-150
21	<b>(Santa Fe Trail)</b> , May 15, 1840 folded letter of Lawrence Waldo dated from Independence, Mo. and pmkd from there mentions "Since my return I have been so occupied in starting my wagons to Santa Fe.," written by brother of David Waldo the mail contractor in later period, fine..... Est.	75-100
22	<b>(Slavery)</b> , 1844 folded letter, with "Holly Spring Mi" pmkd address leaf, to John Letcher at Lexington, Va., letter from a newly sold slave to her former master asking him to sell her husband, too, so that they may be reunited, covering letter on same sheet from new owner offering \$500. for the husband in order to keep the family together, very fine..... Est.	150-200
23	<b>(Slavery)</b> , group of 15 manuscripts items, incl. 8 bills of sale for slaves from Mo. (6) Miss., or Virginia, 2 depositions, a warranty, a well written anti-slavery letter and 3 items regarding a runaway slave who was kept until well by a party who got fined for keeping him too long, faults, mostly of Missouri interest, fine group..... Est.	250-300

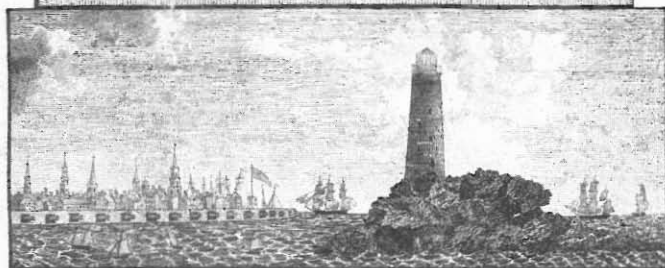

# By the President of the United States of America

**SUFFER** the *Ship Active of Philadelphia*, Robert  
*McKown* master or commander of the *burthen of Two Hundred*  
*fifty & 43/100<sup>th</sup>* tons or thereabouts, mounted with *110*  
*guns*, navigated with *Twelve* men

**TO PASS** with her Company, Passengers,  
 Goods and Merchandise, without any hindrance, seizure, or molestation;  
 the said *Ship* appearing, by good testimony, to belong to one  
 or more of the Citizens of the United States; and to him or them only.

**Given**, under my Hand and the Seal of the  
 Number *44* forty four, United States of America the *twenty fourth*  
 day of *May* in the year of our Lord one  
 thousand eight hundred and *six*.

*W. H. Johnson*

13

By the President.

State of *Pennsylvania* } *James Harrison* Secretary of State  
*Philadelphia* } *Robert McKown*  
 Countersigned by

- 24 **William Smith**, Member Continental Congress, A.L.S., 1p, 4to, Baltimore, March 26, 1782 to Thomas Ridout in France, business letter, address leaf with "L Orient" hs and ms rate.....Est. 75-100
- 25 **(Texas)**, 8 pieces, incl. 2 A.L.S. of Robert M. Williamson, San Felipe De Austin, April 15, 1833 and Brazoria, Sept 9, 1833 regarding Colonization, a partially printed Army of the Republic of Texas enlistment (1837), partially printed indenture (1838), bill of sale for land (1839), James Shaw L.S. (Austin, 1854), and 2 land conveyances (1854, 1878), faults.....Est. 150-200
- 26 **(Annexation of Texas)**, George Fisher L.S. 1¼p, Houston, Nov.27, 1843 to Sec. of State, State of Mississippi transmitting (not present) a copy of a document to John Q. Adams "in Answer to their Protest to the People of the Free States of the American Union on the Subject of Annexation of Texas to the United States," very fine.....Est. 50-75
- 27 **(Texas Slavery)** 2 items, ms warranty for slave girl, dated from Travis Co. in 1848 and signed by Wayman Wells, and a ms bill of sale for a slave boy, Austin, 1841 signed by Nathaniel Townsend, fine.....Est. 50-75
- 28 **(Valentine)**, ornate lacework, silk, appliqued valentine with lift up center, original large cover to Philadelphia with red "Pottsville Pa Feb 14" cds and "10" rate hs, cover no flap and aged, very fine valentine ..... Est. 100-150
- 29 **(Valentine)**, ornate lacework, silk and appliques valentine, center piece missing, original large cover to Philadelphia, same correspondence as previous lot, with 3c Dull Red (#11, piece missing) tied by "Phila & Pottsville R.R." cds, aged.....Est. 75-100
- 30 **George Washington**, President, D.S. 1p, February 1, 1794, 3 language ship's papers for Schooner Polly of Salem, signed also by **Thomas Jefferson**, both signatures bold, very fine.....Est. 5,000-7,500
- 31 **(Maj. Genl. Anthony Wayne)**, August 24, 1793 folded letter from Philadelphia to Genl. Wayne, Commander in Chief, Fort Washington, "24 Au" cds of Philadelphia and ms "20" rate, good letter of T. Delany discusses Citizen Genet and mentions "We hear nothing material from our Indian Commissioners — but expect peace from their meeting," very fine.....Est. 75-100
- 32 **Samuel M. Williams**, helped finance the Texas Revolution, 2 A.L.S., to Edward Hanrick, March 10, 1834 from Brazoria, 1¼ p, folio, regarding raising funds for a steam boat to run on the Brazos, and from Mobile, July 1, 1834, 2½ p, 4to, regarding land auction under new Colonization law, both with pmkd. address leaves, Mobile cds and New Orleans ship, fold splits, faults.....Est. 50-75

### FREE MAIL

- 33 **S. Cooper** ms free frank from Adj Genl's office on 1835, long entire to Carlisle, Penna., Cooper later was **ranking General officer in the Confederacy**, red "City of Washington Jul 29" cds, red "G.P. Office Dead Letter" hs with ms "13 Jan 1836" date, very fine.....Est. 100-150
- 34 **Mass Leg. doc. Free** endorsement, under separate Act of June 30, 1834, and Edward Everett signature on 1837 printed resolution of Mass. Legislature that the franking privilege be extended to state officials, addressed to Gov. of Wisconsin Territory, faint "Boston" cds and "Free" hs, forwarded with red "Milwaukie Wnt." cds, file folds, very fine usage.....Est. 75-100
- 35 **Edith K. Roosevelt** free frank on cover to Los Angeles, "Oyster Bay N.Y. Jan 31 1941" pmk, pair 3c Dues and crayon "Due 6," with original card with 5 line signed note, very fine.....Est. 75-100



**CAPITAL STOCK**  
\$105,000.

**No. 11**

**Jackson Gold and Silver Mining Co.**

**LOCATION,**  
Buena Vista Mining District,  
Unionville, Humboldt Co.

**One Foot per Share.**

**April 1st 1863**

**Incorporated February, 1863.**

**2100 Shares.**

**50 EACH**

**This Certifies, That** *Samuel S. Clemens* **8**  
is entitled to *8* Shares in the Capital Stock of the  
Jackson Gold and Silver Mining Company, transferable on the Books of the Company, subject  
to the provisions of the By-Laws, by indorsement hereon and surrender of this Certificate.

*W. H. Prescott* Secretary

34

*Map. S. J. de la Hoya*  
*Edward Everett*

*His Excellency the Governor of*  
*Wisconsin Territory*  
*Do not guide*  
*Millwaukee*

**MILWAUKEE**  
**AUG**  
**1840**

*Free*  
*Frank H. Rorvely*

**OVERSEA**  
**JUN 31**  
**1861**  
**N. Y.**

*Miss Sarah Briggs Latimore*  
*743 South Anderson Avenue*  
*Los Angeles*  
*California*

35

**MAILED**  
**MAY**  
**16**  
**MO.**

*Stable*  
*22 June 1840*  
*Washington City D.C.*

*Washington D.C.*  
*Capt S. J. Eugene*

21

*Washington*

*Mail*

20

**(23)**

*Maj Gen Anthony Wayne*  
*Commander in Chief*  
*Fort Washington*

31

## POSTMARKS BY STATE

### ALASKA TERRITORY

36	<b>Alaska Territory</b> , balance of collection, 92 covers, cards or postal cards, nearly all with Helbock scarcity ratings of 4 or over, 25 are rated 5 or higher incl. Ellamar (1905), Eureka (1911), Chignock (1913), Douglas (1901), Gulkana (1912), Haines (1903), Hot Springs (1908), Solomon (1910), Afognak (1928) Chena Hot Springs (1928) and Washburn (1909), faults, fine balance. .... Est.	750-1,000
37	<b>Amalga Alaska</b> Nov 22, 1909 pmk, type 1, tying "Eagle River Mining Co." imprint 2c entire, torn roughly at right into stamp. .... Est.	50-75
38	<b>Bettles Alaska</b> Feb 3, 1914 origin pmks, type 2, on reverse of registered cover to Seattle, 10c Orange and 2c Carmine tied, Northern Comm. Co. Koyokuk wax seal, edge tears at top. .... Est.	50-75
39	<b>Coal Center Alaska</b> May 24 1927 purple pmk, type 1, tying 1c Green postal card to Cal., the only reported example, very fine. .... Est.	150-200
40	<b>Deadwood Alaska</b> Jan 18 1911 pmk, type 1, tying 1c Green to view card of mining scene, fine. .... Est.	50-75
41	<b>Deering Alaska</b> Aug 15 1908 pmk, type 1, tying 2c red to photo card of reindeer and Eskimo, minor edge aging. .... Est.	75-100
42	<b>Douglas Alaska</b> Jan 13 1889 pmk, type 2, on cover to Cal., 2c Green with target cancel, arrival bkst, very fine. .... Est.	400-500
43	<b>Ellamar Alaska</b> Apr 22 1903 pmk, type 1, on regis. cover to Seattle, pair 4c Chocolate and 2c Red with ms cancels, cover creases and edge soiled, fine strike. .... Est.	100-150
44	<b>Fort Wrangel Alaska</b> Feb 10 1894 pmk, type 8, on cover to <b>England</b> , 5c Chocolate, not tied, arrival bkst, edge worn at top affecting stamp, fine usage. .... Est.	100-150
45	<b>Homer Alaska</b> Aug 18 1902 pmk, type 1 mostly clear strike on cover with 2c Red tied. .... Est.	75-100
46	<b>Juneau Alaska</b> Nov 24 1891 cds, type 6, and "Registered No" hs on cover to Oregon, two copies 4c Green used with pair 1c Ultramarine and single 2c Carmine, arrival bkst, very fine. .... Est.	200-250
47	<b>Juneau Alaska</b> May 3 1890 pmk, type 6, large part strike tying 1c Black postal card to Ohio, crease and soiled. .... Est.	100-150
48	<b>Juneau, Alaska, Registered</b> , Jul 2 1895 greenish pmk, type 8, later than the previously recorded example, on cover to Oregon, pair 4c Carmine used with 2c Red, s.e., arrival bkst, minor edge soiling, very fine. Est.	300-400
49	<b>Kake Alaska</b> Dec 30 1904 pmk, type 1, tying cc 2c Red entire to Seattle, fine. .... Est.	100-150
50	<b>Kodiak Alaska, Alaska Commercial Co.</b> Aug 13 Rec'd blue triple oval ds on reverse of McIntyre correspondence cover to Vermont, "San Francisco Cal" transit cds, "Ship" hs and 2c Green (#213) tied, "U.S. Charge To Collect 2 cents" hs, forwarded to Pomfret, 1888 bkst, cover reduced slightly, very fine. .... Est.	500-750
51	<b>Metlakahtla Alaska</b> Mar 17 1902 pmk, type 1, tying 2c Red entire to <b>Dawson</b> , Canada, arrival bkst, very fine. .... Est.	150-200
52	<b>Miller House Alaska</b> Nov 2 1919 pmk, type 1, latest recorded, tying 2c Carmine to cc cover to Seattle, fine. .... Est.	50-75



39

RECEIVED BY  
743 BELLEVUE CIRCLE,  
OAKLAND, CALIFORNIA.



38

CO.

37



E. Thane  
Niles  
Alto Co

1/24/27



POST-CARD  
THIS SIDE IS FOR THE ADDRESS

41

Miss Emily Martin  
726 S. Farrell St.  
San Francisco  
California

42



ST CARD

ADDRESS ONLY

40



George Broom  
Sailmaker and Rigger  
911 Western Ave.  
Seattle, - Washington.



43

Geo Broom  
911 Western Ave  
10801  
Seattle



44

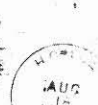

45

Alb. Saper & Lick Co  
Cincinnati

John D. Long  
8302



46

H. Weinhard  
City Brewery  
Portland



49



ards  
wson  
Canada  
N. L. C.

51



47



50



52

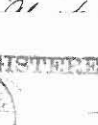

Co.,  
Western Ave,  
Seattle,  
Wash.

f. f. Gray - Juncos Alaska

REGISTERED NO.  
125  
722

Mr. H. Weinhard  
Portland  
Oregon

46

53	<b>Nome Alaska Registered</b> Feb 17 1904 pmk, type 6, tying 10c Brown to cover to Seattle, edge soiled and repaired nick at top, fine strike. ....Est.	50-75
54	<b>Nushagak Alaska</b> Jul 25 pmk, type 1 on Cannery post card to Ill., 1c Green with target cancel, edge tones, fine strike.....Est.	50-75
55	<b>Ounalaska Alaska Commercial Co.</b> Jul 10 1888 light double oval bkst on reverse of McIntyre correspondence cover to Vermont, 2c Green (#213) tied, "San Francisco Cal Jul 28" cds, "Ship" in circle hs, "Forwarded" from West Randolph with 2c Postage Due, fine. ....Est.	400-500
56	<b>St. Michael</b> straight line pmk, type 1, on cover with 2c Red, partially clear "U.S. Post Office Alaska Jul 23 1898" cds, the latest recorded, transit bkst, cover reduced irregularly at right, very fine strike. ....Est.	750-1,000
57	<b>St. Paul's Island Alaska</b> Jul 1 1880 magenta ds of Alaska Commercial Co. on McIntyre corres. cover to Vermont, "Forwarded By Alaska Commercial Co" two line bkst and another strike of ds, "San Francisco Cal Jul 29" cds and 3c Green with matching cancel, very early usage of marking, very fine. ....Est.	750-1,000
58	<b>Salchaket Alaska</b> Jan 13 1911 pmk, type 2, tying 1c Green to post card of cattle, very fine. ....Est.	75-100
59	<b>Sandpoint Alaska</b> Feb 17 1908 pmk, type 2, tying 2c Red to cc cover, fine. ....Est.	75-100
60	<b>Sitka Alaska</b> Aug 1 1887 faint pmk, type 9, on 1c Black postal card to Conn. ....Est.	50-75
61	<b>Sitka Alaska</b> Jun 10 1889 pmk, type 10, on cover to Tenn., pair 2c Green (#213, gum stains) tied, part flap, fine. ....Est.	150-200
62	<b>Sulzer Alaska</b> May 1 1909 pmk, type 1, on copper mine view card, light soiling, fine. ....Est.	75-100
63	<b>Tanana Alaska</b> Jun 4 1900 pmk, type 1, on cover with very faulty 2c Red, <b>Ft. Gibbon</b> , soldier's return address, cover aged and faulty. ....Est.	75-100
64	<b>Tofty Alaska M.O.</b> May 26 1927 purple pmk, type 3, the only reported example tying 1c Green postal card. ....Est.	75-100
65	<b>Tonsina Alaska</b> Jan 7 1911 pmk, type 2, tying 1c Green to view card of Dawson, light stain at foot, very fine strike. ....Est.	75-100
66	<b>Windham Alaska</b> Nov 30 1904 type 1 pmk, earlier than the previously reported example, tying 2c Red envelope, opened roughly at right into stamp, fine strike. ....Est.	75-100

## ARIZONA TERRITORY

67	<b>Arizona Territory</b> , group of 15 covers or postal cards and a front, incl. ms "Aultman A.T. 2/19=88" (type1) and "Stockton Arizona Feb 20 1889" (type 1) both faulty, a "Yuma A.T." (type2) on front only, a Kingman (type 4) and several Tombstone or Prescott, faults. ....Est.	250-300
68	<b>Camp Verde Ariz</b> May 20 partially clear, blue, territorial pmk (type 3) on cover to Ohio, 3c Green tied by matching target, cover reduced at left, edge soiled. ....Est.	75-100
69	<b>Fort Apache Arizona</b> Aug 11 1882 territorial pmk, type 1, later than previously recorded, on cover to N.Y., 3c Green (#147, gum stains) tied by target, fine. ....Est.	200-250
70	<b>Fort Apache Arizona</b> Sep 3 1888 territorial, duplex pmk, type 4, tying 2c Green (#213) to cover to Texas, cover edge wear and tape stain at left, fine strike. ....Est.	75-100

56

54

James W. P. Puschett.  
with a change.  
by 31.11.1911

53

POSTAL CARD.

RETURN TO THE ADDRESS ON THE REVERSE.

Mr. H. A. Updell  
Washington  
Constantine

60

EW GROSZOLD  
LYNDE & HUGH CO.  
ALL MERCHANDISE  
OF GROCERIES  
FURNITURE SUPPLIES  
POINT, ALASKA

59

Mr. John B. Agnew  
820-822 West St.  
Seattle

POST CARD

S. L. Place  
Box R. St. B.  
Washington, D.C.

58

63

Mr. Hayes McCallie

POST CARD

RESPONSE

ADDRESS ONLY

62

POST CARD.

65

Miss Mary C. Leach  
Hartland

64

After \_\_\_\_\_ days, return to

WINDHAM, ALASKA.

66

70

Mrs. A. C. Markley  
P.O. Box 126

69

Miss Mary C. Leach  
Hartland

68

SHIP

55

U.S. CHARGE  
TO COLLECT 2 CENTS

Mrs. H. H. McIntyre  
West Cornwall  
Pomfret Vermont.

57

Mrs. H. H. McIntyre  
Pomfret  
Vermont.



71	<b>Fort Grant Arizona</b> Jun 14 1880 purple territorial pmk, type 1, and star in circle cancel tying 3c Green, faulty, to faulty cover to Penna., scotch tape stain at left, fine strike. . . . . Est.	50-75
72	<b>Globe Arizona, Gila Co., W.E. Spence P.M.</b> Apr 6 1883 territorial pmk, type 4, tying three copies 1c Gray Blue (#206) to cc cover to Cal., very fine. . . . . Est.	75-100
73	<b>Phoenix Ariz</b> Aug 23 1879, purple territorial pmk, type 3, on mourning cover to Cal., 3c Green tied by black cancel, cover edge tear, black border repaired at right. . . . . Est.	50-75
74	<b>Tucson Ariz</b> Oct 12 1882 territorial cds, type 9, on cover to "Copper Queen Mining Co." in Cal., cover edge soiled. . . . . Est.	25-50

## CALIFORNIA

75	<b>California</b> , group of 100 covers or folded letters, 1854/1896, incl. 2 Adams & Co Sacramento double circles, 10c Green Nesbit from Auburn, a few W.F. & Co. incl. Knights Landing, variety of later usages with a few smaller towns noted, mixed condition, fine. . . . . Est.	200-250
76	<b>Mud Springs Cala</b> ornamented double circle pmk, ms "Oct 14" date and "10" rate on "Miners' Coat of Arms" illustrated cover, edge tears, browned and faults, rebacked front, fine strike. . . . . Est.	200-250
77	<b>Quincy Cal</b> Sep 7 cds, "Paid" hs and ms "10c" rate on cover to Ohio, reduced at left, fine strike. . . . Est.	50-75
78	<b>San Francisco, Cal.</b> , 4 folded letters or covers, 2 with red "San Francisco 40" integral rate pmks (1 on Aug 30, 1851 Sloat's Prices Current) and two with black cds and "5" rate hs, to Coloma and Rough & Ready, mostly poor strikes, faults. . . . . Est.	100-150
79	<b>San Francisco Cal</b> Jul 15 black cds and "10" rate hs on cover to Penna., original 1852 letter dated <b>from Valparaiso</b> on May 24 from a passenger on "Racehound" which had rounded the Horn, "we have had to witness the burial of 13 of our passengers," cover edge faults, fine letter. . . . . Est.	75-100
80	<b>San Jose, Cal</b> , 3 folded letters to Bedford, Ind., all with orange red pmks, Dec 12, 1850 usage with ms "40" rate, very faint pmk and stains, July 30, 1851 letter with "Paid" hs and ms "6" rate, fine and Sep 13, 1851 with ms "12" rate, sealed tears and stain. . . . . Est.	75-100

## COLORADO

81	<b>Colorado</b> , 24 covers, a couple territorial incl. Julesburgh (1867) and Denver (2), others incl. Rollinsville ms pmk (2) and a couple ad covers, mostly faulty. . . . . Est.	75-100
82	<b>Colorado</b> , 7 covers and 3 postal cards, covers incl. 24c Gray (#78) tied to cut down legal size cover by blue "Denver City" territorial pmk, others incl. 6 ad covers (2 illustrated) from Denver or Golden, postal cards incl. blue "Alma" cds (1878) and ms "Rollinsville" pmk (1877, toned), faults. . . . . Est.	200-250
83	<b>Auraria K.T. July 25 1859</b> two line pmk, as <b>Kansas Territory</b> on 3c Red entire to Manhattan, K.T., reduced irregularly at right and repaired, fine strike. . . . . Est.	1,000-1,250
84	<b>Breckenridge Colorado</b> Jul 20 1884 triple circle pmk and fancy <b>P.O.D.</b> monogram cancel tying 2c Red Brown (#210) to cover to Penna., cover soiled and reduced slightly, fine strike. . . . . Est.	50-75
85	<b>Denver City Kas</b> May 20 1861 partially clear cds, while <b>Colorado Territory</b> , and boxed "Paid" hs on cover to Kansas, cover reduced irregularly at right, edge soiled and ink smear, fine usage. . . . . Est.	200-250
86	<b>Denver Col</b> Oct 28 blue territorial pmk tying 3c Rose (#65) to "Planter's House" cc cover to Mass, reduced slightly, fine. . . . . Est.	75-100

NEW YORK STORE.  
E. F. KELLNER,  
Wholesale Dealer and Importer in  
GENERAL MERCHANDISE.  
Minors' Goods, Lumber, etc.,  
Hudson City, N. Y.

72  
Hella Targo and Co. Bank  
San Francisco  
Calif

74  
Edward Kelly Esq  
Copper Queen Mining Co.  
Victoria, British Columbia  
San Francisco Calif

71  
Jace Hunt  
Philadelphia

77

PAID 10c  
SEP 7  
Mr. M. H. Skilton  
Galien, Maryland  
Ohio

78X

Lat. Inv. F. Snyder  
Caloma,  
Box 4 El Dorado, Cal

73

W. W. Winger  
Camp Chico  
California

78X

B. P. Hunt  
New Haven  
Conn

78X

Isaac Thine  
North Haven

78X

Mr. J. M. Brown  
"Rough Shady"  
California

79

North American  
15 JUL  
Mr. Maria Rod  
Commantville  
Crawford, Conn  
Conn

76

10  
Mr. E. J. Agnew  
New Castle  
Delaware

84

W. W. Winger  
Harrisburg,  
Pennsylvania

85

Mr. James A. Burt  
Lawrenceville  
Kau

86

J. E. Korte Esq  
23 Indiana Place  
Boston, Massachusetts

83

Aug 21st  
Rev. Joseph Fennison  
Manhattan  
Hawaii, Terr.

- 87 **Fort Lyon Colo** Sep 22 1884 blue triple circle pmk on cover to Boston, 2c Red Brown (#210, faulty) tied by matching **wheel of fortune** fancy cancel, cover edge soiled, very fine strike. . . . . Est. 75-100
- 88 **Hamilton K.T.** partially clear cds, as **Kansas Territory**, on cover to Iowa, 3c Dull Red (#26) with ms cancel, cover edge stains. . . . . Est. 200-250
- 89 **Mountain City K.T.** 24 Nov territorial pmk, as **Kansas Territory** (1860) on cover to Mass, 3c Dull Red (#26, faulty) with ms cancel, cover rather heavily discolored and edge wear, very fine usage. . . . . Est. 200-250

#### DAKOTA TERRITORY

- 90 **Lead City Dak** Dec mostly clear territorial cds on cover to Mass., 3c Green tied by star in circle cancel, cover edge faults. . . . . Est. 25-50
- 91 **Montrose Dakota** Feb 13 1884 bluish, territorial pmk and star in circle cancel tying two copies 1c Gray Blue (#206) to cover to N.Y., reduced slightly into address at right, fine strike. . . . . Est. 25-50

#### DISTRICT OF COLUMBIA

- 92 **City of Washington** Dec 12 orange red cds, ms **Express Mail** and "75" rate on 1836 folded letter to New Orleans, **Thomas H. Benton** A.L.S. 1p, 4 to, regarding legal matter, mentions "The President has had a critical attack," fine. . . . . Est. 75-100

#### IDAHO TERRITORY

- 93 **Hailey Idaho** Feb 4 blue pmks tying two copies 5c Brown to 2c Brown entire to **Chile**, forwarded with Serena and Coquimbo, Chile, 1885 bkst, light edge discoloration, fine usage. . . . . Est. 200-250
- 94 **Washington Idah** Sep 11 1883 territorial pmk tying 3c Green to cover to N.Y., forwarded with indistinct "Walton NY" cds, cover soiled, very fine strike. . . . . Est. 50-75

#### ILLINOIS

- 95 **Chicago Ills** Aug 13 cds and their "24" in circle rate hs on cover to **England**, black "New York 5" debit cds, ms "1/-" due, 1854 arrival bkst, cover edge wear, very fine strikes. . . . . Est. 75-100
- 96 **Kaskaskia May 12** partially readable, red ms territorial pmk and "25" rate on reverse of 1810 folded letter to Pittsburgh, rate repeated on front, soiled. . . . . Est. 150-200

#### INDIAN TERRITORY

- 97 **Indian or Oklahoma Territory**, group of 84 covers or postal cards plus 6 statehood period, about 25 are legal size, Indian Territory markings incl. ms Prairie City, hs pmks inc. Bartlesville (1890), Sallisaw (1891), Locust Gove (1880), Childer's Station (1887), Webbers Falls (1886), Gibson Station (1888), Al-lu-we, etc., some are inbound usages with bkst., faults. . . . . Est. 500-750
- 98 **Eagletown C.N. Ark** Mch 22 ms Choctaw Nation territorial pmk on Pitchlynn corres. cover to Washington, 3c Dull Red (#26, faulty) with ms cancel, cover repaired edge nicks at top, fine usage. . . . Est. 150-200
- 99 **Fort Sill Ind. Tery.** Oct 1 1882 territorial pmk on cover to Penna., 3c Green with maltese cross cancel, minor edge wear, fine. . . . . Est. 75-100
- 100 **Ft. Washita** Jul 20 ms Chickasaw Nation territorial pmk tying 3c Red entire to Washington, D.C., light spot, fine. . . . . Est. 200-250



3 95

*7 Steamer*  
*Dated*  
*Aug 12 1854*  
*To Jane*  
*Church*  
*Stoke Newington*  
*N London*  
*England*



*nonkley*  
*no. 11*  
*chestnut St*  
*Philadelphia*

*Night Cry*  
*94*



*Eagleton L. V. V. V.*  
*Mich. 22*  
*Col Dr*

98



*Mrs Mary E. Menden*  
*Colton*  
*St Lawrence Co*

91

*Madison*  
*Madison*  
*Madison*

88

*ward Street*  
*Boston*  
*Mass.*

87

*E. M. M. M.*  
*Oct 20*



100

*Mountain City*  
*Dec 12*  
*Mr. Charles R. Ward*

89



90



*no Gamble*  
*hington City*

*R. Hewitt*

*"Express Mail."*

75



*John W. Henry Esq.*  
*Atto. & Counsellor at Law*  
*New Orleans*

92

*Boed inch 14 to 95*  
*Galena 180*  
*put in*  
*Frank*  
*Chase*  
*more*



93



*Capt. Henry Guyer*  
*Marguerite*  
*Chili*  
*South America*

# KANSAS

101	<b>Kansas Territory</b> , balance of collection, 21 covers with diff territorial pmks, ms pmks incl. White Cloud and Moneka, hs pmks incl. Olathe, Neosho Falls double circle, Sumner, Wabaunsee, Topeka, Kickapoo, Quindaro, Tecumseh, Leavenworth City (4 diff) and Grasshopper Falls, faults. . . . . Est.	300-400
102	<b>Kansas</b> , the collection of statehood period usages to 1900, 173 covers or cards, primarily a townmark collection but incl. better usages with pair 24c 1861's used to England, 12c 1869 on registered cover, 6c Grill of 1870 on registered cover, etc., only minor duplication of markings, incl. a few ms pmks and several scarcer, also a few ad covers, condition varies, faults, fine collection. . . . . Est.	1,000-1,250
103	<b>Atchison K.T.</b> May 2 territorial cds tying 3c Red entire to Ind., original 1859 letter, cover reduced slight and edge worn. . . . . Est.	25-50
104	<b>Belmont K.T.</b> March 31 ms territorial pmk on cover with 3c Dull Red (#26) with matching cancel, cover edge faults. . . . . Est.	75-100
105	<b>Burlingame K.T.</b> Jan 17/60 ms territorial pmk on cover to Minn., 3c Dull Red (#26, faults) with ms "3" cancel, cover edge faults. . . . . Est.	75-100
106	<b>Cant. Leavenworth Mo</b> Oct 28 ms <b>Missouri Country</b> pmk, and "Paid 25" rate on 1834 folded letter to N.Y., very fine. . . . . Est.	400-500
107	<b>Clinton K.T.</b> Sept 20 '57 ms territorial pmk on cover to Penna., three copies 1c Blue (#24) with pen cancels, cover opened roughly at foot, original letter. . . . . Est.	100-150
108	<b>Cottonwood Falls</b> Jan 9 1861 territorial pmk tying 3c Red entire to Virginia, "Omaha City Neb Jan 12, 1861" territorial cds and their ms "Missent" also "Richmond Va" cds and "Advertised" hs, soiled crease and edge wear, fine usage. . . . . Est.	150-200
109	<b>Doniphan K.T.</b> Jan 15 ms territorial pmk on 3c Red entire to Iowa, ms 1861 docket, very fine. . . . . Est.	50-75
110	<b>Elwood K.T.</b> Oct 19/57 ms territorial pmk on cover to N.Y. with 3c Dull Red (#26) pen tied, cover stains and worn. . . . . Est.	75-100
111	<b>Elwood Kan</b> Feb 7 territorial cds tying 3c Dull Red (#26) to cover to N.Y., minor edge soiling, fine. . . . Est.	50-75
112	<b>Eureka K.T.</b> Apr 16 59 ms territorial pmk on 3c Red entire to Wisconsin, cover reduced irregularly at right, faults. . . . . Est.	25-50
113	<b>Fort Leavenworth Mo</b> Jun cds, ms date and "5" rate on 1846 folded letter to Arrow Rock, soldier's letter fine <b>Missouri Country</b> usage. . . . . Est.	100-150
114	<b>Fort Leavenworth Mo.</b> June 14 black cds and "X" rate hs struck twice for 20c due on entire to Ohio, minor wrinkles, fine " <b>Missouri Country</b> " usage. . . . . Est.	100-150
115	<b>Ft. Riley K.T.</b> Dec 1 ms territorial pmk tying 3c Red entire to New Orleans, pencil 1858 docket, aged. . . . .	25-50
116	<b>Ft. Riley K.T.</b> April 15 ms territorial pmk tying 3c Red entire to the Pension office, their 1859 arrival ds, pressed crease, fine. . . . . Est.	50-75
117	<b>Fort Scott K.T.</b> Jul 21 partially clear territorial cds tying 3c Red entire to Tenn., edge soiled. . . . . Est.	25-50
118	<b>Garnett K.T.</b> March 2 ms territorial pmk tying 3c Dull Red (#26) to cover to N.Y., reduced slightly and light ink smear, fine. . . . . Est.	75-100





119	<b>Grasshopper Falls</b> July 17 ms territorial pmk of Grasshopper Falls tying 3c Dull Red (#11) to cover to Ohio, edge stains . . . . . Est.	75-100
120	<b>Grasshopper Falls K.T.</b> May 24 double circle, territorial cds tying 3c Dull Red (#26) to cover to Ohio, Cody family corres. with original letter of Joseph Cody, fine. . . . . Est.	100-150
121	<b>Iowa Point K.T.</b> May 23 ms territorial pmk tying 3c Claret (#11) to cover to N.Y., very fine. . . . . Est.	100-150
122	<b>Junction City K.T.</b> 6th Oct 1859 ms territorial pmk on 3c Red entire to Virginia, reduced slightly, heavily aged and opened out . . . . . Est.	50-75
123	<b>Kickapoo City K.T.</b> Jan partially clear territorial cds tying 3c Dull Red (#26) to cover to Lecompton, cover repair at top left. . . . . Est.	75-100
124	<b>Leavenworth City K.T.</b> Nov 7 territorial cds tying 3c Dull Red (#26) to "Leavenworth Times" cc cover to N.Y., reduced slightly at right, fine. . . . . Est.	25-50
125	<b>Leavenworth City K.T.</b> May 11 1858 territorial cds and their "Forwarded" hs on cover with 3c Dull Red (#26) tied by "Brunswick Me Apr 29" cds, forwarded to Wyandotte, very fine. . . . . Est.	50-75
126	<b>Lecompton K.T.</b> May 26 territorial cds tying 3c Red entire to Michigan, original 1857 letter of Hugh Walsh, very fine. . . . . Est.	50-75
127	<b>Ogden K.T.</b> Novbr. 16/60 ms territorial pmk on Denver corres. cover, 3c Dull Red (#26) with ms cancel, minor edge nicks at top, signed Ashbrook, fine. . . . . Est.	50-75
128	<b>Olathe K.T.</b> July 14 58 ms territorial pmk on 3c Red entire to Indiana, light edge discoloration, fine. . . Est.	75-100
129	<b>Orleans K.T.</b> Jan 24 ms territorial pmk on 3c Red entire to Vermont, original 1859 letter dated from Americus, cover reduced at left, and faulty at right. . . . . Est.	75-100
130	<b>Osawatomie K.T.</b> Apr 19 territorial pmk tying 3c Red entire to Mass, ms notation and 1858 docket, soiled and edge wear. . . . . Est.	50-75
131	<b>Ozawkie K.T.</b> Dec 10 partially clear territorial cds tying 3c Dull Red (#26, se) to cover to Indiana, cover stain . . . . . Est.	50-75
132	<b>Palermo Kan</b> Jan 28 large part territorial cds, "Paid" hs and ms "3c" rate on cover to Ohio, original 1859 letter, cover edge worn and reduced slightly at right into pmk. . . . . Est.	75-100
133	<b>Paola K.T.</b> 20 Feby ms territorial pmk on cover to Washington, D.C., <b>mixed issue</b> franking with 1c Blue (#7, faulty) and two copies 1c Blue (#20, clipped perfs) with ms cancels, cover reduced at left, no flap, fine usage . . . . . Est.	100-150
134	<b>Paola Kan</b> Oct 30 territorial cds and geometric cancel tying 3c Red entire to N.C., reduced at left, edge worn, fine strike. . . . . Est.	75-100
135	<b>Quindaro K.T.</b> partially clear territorial cds tying 3c Dull Red (#11) to cover to N.Y., ms date, fine. . . Est.	25-50
136	<b>St. Bernard K.T.</b> July 15, 1858 ms territorial pmk and "Paid 3" on cover to Ill., slightly reduced at right, fine . . . . . Est.	75-100
137	<b>St. Bernard K.T.</b> Aug 14 ms territorial pmk on cover to N.Y., strip of three 1c Blue (#24, piece out right stamp) with ms cancels, cover wrinkles, no flap, fine. . . . . Est.	75-100
138	<b>Topeka K.T.</b> May 12 territorial cds tying 3c Red entire to Maine, original 1856 letter, worn. . . . . Est.	50-75

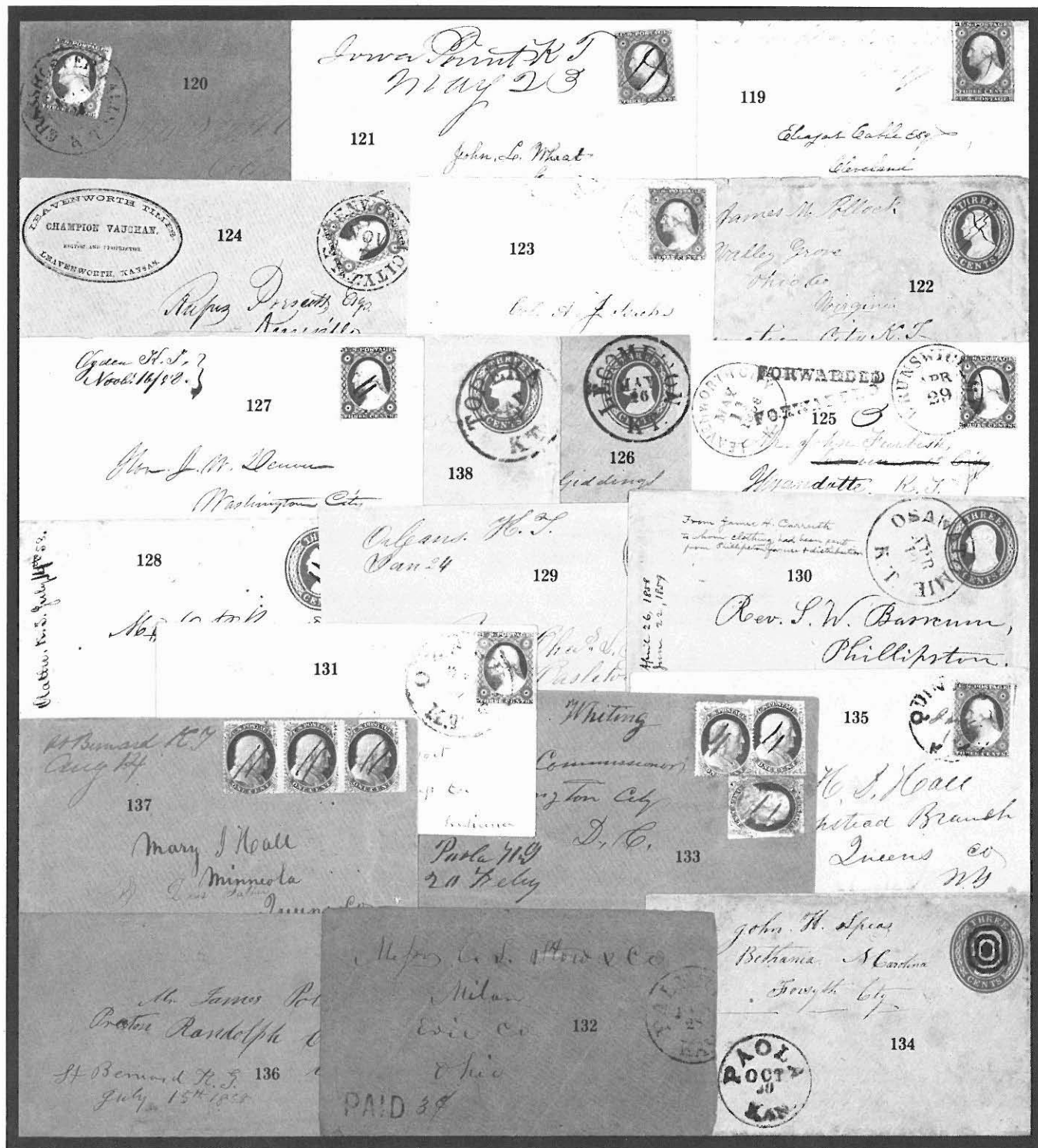

139	<b>Topeka K.T.</b> , pair of covers with territorial pmks, in black (1859) and in blue (1860) tying 3c Dull Red (#26), the first somewhat aged, the other is fine. . . . . Est.	50-75
140	<b>Wabaunsee K.T.</b> Jan 3 mostly clear territorial cds tying 3c Red entire to Conn, edge wear. . . . . Est.	25-50
141	<b>Wyandott City K.T.</b> June 13 ms territorial pmk tying 3c Dull Red (#11) to cover to N.Y, cover edges cleaned, fine. . . . . Est.	25-50
142	<b>Wyandott K.T.</b> Jan 21 territorial cds tying 10c Green (#33) to cover to <b>Canada</b> , red "United States 6 <sup>d</sup> " oval exchange hs and "Paid" hs, 1859 arrival bkst, cover edges faulty, fine usage. . . . . Est.	75-100
143	<b>Wyandott K.T.</b> Jun 20 territorial cds tying 3c Red entire to Penna., fine. . . . . Est.	25-50

#### KENTUCKY

144	<b>Washington Kentucky</b> oval pmk, ms "Nov 10" date and "20" rate on folded letter to Cape Girardeau, Missouri Territory, small edge stain, fine strike. . . . . Est.	75-100
-----	---	--------

#### LOUISIANA

145	<b>New Orleans La</b> Aug 19 blue cds and matching "20" rate hs on 1845 entire to Genl. Jones at Washington, D.C., docketing indicates that it contained a newspaper report of Gen. Taylor's landing, file folds, very fine. . . . . Est.	50-75
-----	---	-------

#### MASSACHUSETTS

146	<b>Boston 2cts</b> Jun 15 red cds on local use cover, 1850 folded letter, edge wear, very fine strike. . . . . Est.	25-50
147	<b>Groton Mass</b> Aug 27 cds, <b>Forwarded</b> hs and "10" rate hs on embossed cover with ms "West Townsend Mass" origin pmk, cover edge stains, fine. . . . . Est.	25-50

#### MINNESOTA TERRITORY

148	<b>Brantford M.T.</b> June 1 ms territorial pmk on cover to Main, 3c Dull Red (#26) with ms cancel, fine. . . Est.	75-100
149	<b>Forestville M.T.</b> July 8/56 ms territorial pmk on cover to Penna., 3c Dull Red (#11) with matching cancel, very fine. . . . . Est.	75-100
150	<b>Henderson M.T.</b> Sept 12 ms territorial pmk tying 3c Dull Red (#11) to cover to Mass., original 1856 letter, very fine. . . . . Est.	50-75
151	<b>Henderson M.T.</b> Aug 21 bold territorial cds tying 3c Red entire to Mass., original 1857 letter, fine. . . Est.	50-75
152	<b>Le Roy M.T.</b> April 2nd 1856 ms territorial pmk on 3c Red entire to Ill., minor edge discoloration, fine. Est.	75-100
153	<b>Red Wing M.T.</b> August 14 ms territorial pmk tying 3c Dull Red (#11) to cover to New York, original letter, very fine. . . . . Est.	75-100
154	<b>St. Anthony's Falls M.T.</b> Jun 19 blue territorial cds tying 3c Dull Red (#11) to mourning cover to Conn., minor edge soiling, very fine. . . . . Est.	75-100
155	<b>St. Charles M.T.</b> June 17/57 ms territorial pmk on cover to Mass., 3c Claret (#11) with matching cancel, minor edge soiling at foot, and slightly reduced at left, fine. . . . . Est.	75-100
156	<b>Stillwater M.T.</b> Jul 24 territorial cds tying 3c Dull Red (#11) to cover to Maine, very fine. . . . . Est.	75-100





## MISSOURI

157	<b>Missouri</b> stampless, important balance of collection, 143 folded letters or covers, no St. Louis, incl. ms "St. Charles" territorial (1814), fancy "Liberty Mo" oval, rimless oval Monroe C.H. and their crude cds, primarily a town mark collection, numerous ms pmk, faults, very fine balance. . . . . Est.	750-1,000
158	<b>Missouri</b> , balance group of 34 covers or folded letters and 21 documents or letters without covers, the covers incl. a few patriotics but are mostly folded letters, several with interesting content, the other portion incl. ms documents signed by A. Choteau, P. Minard, etc., some addressed to Missouri incl. a circa 1796 folded letter addressed to "St. Louis, des Illinois," faults, very interesting balance. . . . . Est.	400-500
159	<b>Franklin, Mo</b> two line pmk, "Free" hs and ms "June 12" date on 1823 folded letter to the Paymaster Genl., aged folds, very fine strike. . . . . Est.	150-200
160	<b>Jefferson Barracks Mo</b> Oct 27 greenish cds and ms "10" rate on 1846 folded letter to Indianapolis, rate altered to "5", red "Advertised Nov" st. line hs and ms "2" added, soldier's letter mentions that they just received orders to go to Mexico., aged, fine letter and usage. . . . . Est.	75-100
161	<b>Saint Louis</b> , important balance of collection, 90 covers or folded letters, 1819/1880, incl. 8 territorial cds, in red with "t" removed (2), in red with "t" (3) and in black (3), 33 other stampless incl. drop rates, P.M. free frank, to Germany, etc., stamped covers incl. 13 illustrated ad covers (1880 St. Louis Fair), others incl. several fancy cancels, 10c 1851 issue to California, 3c 1857 issue block of six, 24c 1861 issue and several 1c local or circular usages, faults, very fine balance. . . . . Est.	500-750
162	<b>St. Louis, Oct. 11</b> two line, <b>territorial</b> pmk and ms "50" rate on entire to Philadelphia, fine. . . . . Est.	250-300
163	<b>St. Louis May 30</b> two line <b>territorial</b> pmk and ms "25" rate on 1819 folded letter to Ohio, stained, fine strike. . . . . Est.	100-150
164	<b>St. Louis Mo. T.</b> Mar 2 red <b>territorial</b> cds and ms "25" rate on 1821 folded letter to N.H., some staining, very fine strike. . . . . Est.	75-100
165	<b>St. Louis Mo.</b> Mar 31 black cds, "Paid" hs and ms "75" rate on 1838, <b>Per Express Mail</b> , folded letter to New York, file folds, very fine usage. . . . . Est.	150-200
166	<b>(Saint Louis)</b> , their "2" in circle, red hs on 1851 local use folded letter, repair patch at top. . . . . Est.	25-50
167	<b>St. Louis Paid 1<sup>ct</sup></b> pmk on unsealed cover to Maryland, cover minor discoloration, fine usage. . . . . Est.	50-75
168	<b>St. Louis Hotels</b> , the collection of 49 covers with hotel imprints or corner cards, 1858/1900, several illustrated types, a few with enclosures, faults, many are fine. . . . . Est.	400-500

## MONTANA TERRITORY

169	<b>Fort Benton Mont</b> Dec 11 pmk tying 2c Red Brown (#210) to 2c Red entire to Vermont, cover edge faults. . . . . Est.	25-50
170	<b>Fort Keogh Mont</b> Sep 1 1882 triple circle territorial pmk on cover to Conn., 3c Green tied, cover reduced slightly and edge toned. . . . . Est.	75-100
171	<b>Fort Keogh Montana</b> Feb 24 1881 boxed, territorial pmk in blue on imprint cover to Penna., 3c Green with matching <b>Indian Head</b> fancy cancel, very fine. . . . . Est.	300-400
172	<b>Fort Keogh Montana</b> Mar 3 1883 boxed, territorial pmk in black on cover to N.H., 3c Green with matching <b>Indian Head</b> fancy cancel, cover reduced irregularly at right, fine. . . . . Est.	300-400



FRANKLIN

June 12  
Nathan  
Pay

159

ST. LOUIS,

OCT. 11.

162



ADVERTISED NOV

160

Mr. John M. May  
Indianapolis, Ind.



164

Miss Sarah

ST. LOUIS,  
MAY 30

163

166

L. G. Picot Esq,  
St. Louis



170

Mr. Henry G. Whitman & E. M. Dunbar



169



167



OFFICIAL BUSINESS



Mr. Amos G. Blake,

Mr. A. A. Canada

Per Express Mail Paid Mar 30 1858 Single

172



165

Messrs William Jessup & Sons  
109 Beekman Street  
New York

PAID 75

171

173	<b>Frenchtown Mont</b> Nov 14 1885 territorial pmk and “Registered No” hs on 1c Black postal card (#UX7) to Minn., 10c Brown (#209) tied at bottom left, small, closed spindle hole, very fine strike and usage . . . . Est.	200-250
174	<b>Poplar Creek, Dawson Co., Montana</b> Oct 20 1882 territorial pmk tying 3c Green to cover to Maine, cover minor edge faults, fine strike. . . . . Est.	50-75
175	<b>Sheridan Mont</b> Jan 14 1885 double circle territorial pmk on cover to Ohio, pair 1c Gray Blue (#206) tied, very fine. . . . . Est.	25-50

#### NEW JERSEY

176	<b>Middletown Point, Monmouth Co., NJ</b> June 30 cds and “V” rate hs on cover to Trenton, 1848 enclosure, cover edge worn and soiled, very fine strike. . . . . Est.	75-100
-----	---	--------

#### NEW MEXICO TERRITORY

177	<b>Anton Chico N. Mex</b> May territorial pmk, type 3, on green, all over design ad cover of Jose Sanchez to Las Vegas, 1885 bkst., 2c Green (#213,se), minor discoloration, fine. . . . . Est.	75-100
178	<b>Carthage, N. Mex</b> straight line territorial pmk, unlisted, tying 10c Brown (#209, se) and 2c Red Brown (#210) to registered cover to Philadelphia, very blurred “May 26” cds, apparently a county style pmk to left, “Jun 1 1884” arrival bkst, very fine. . . . . Est.	400-500
179	<b>El Rito, N. Mex</b> blue, straight line territorial pmk, type 2, with ms “8/30/83” date tying strip 1c Gray Blue (#206, faulty) to cover to Ojo Caliente, cover reduced at right , original letter on “Cattle and Sheep Grower” imprint stationery, very fine strike. . . . . Est.	300-400
180	<b>Fort Union N. Mex</b> Jul 27 1885 territorial pmk, type 12, on cover with 2c Red Brown (#210) to N.Y., cover edge soiled, fine strike. . . . . Est.	25-50
181	<b>Fort Wingate New Mex</b> Feb 3 1889, triple circle territorial pmk, type 6, and star cancel tying 2c Green (#213, faulty) to cover to N.Y., cover edge wear, fine. . . . . Est.	50-75
182	<b>(Las Vegas, N.M.), Plaza Hotel</b> illustrated cover to Ind., 2c Red Brown and mostly clear “La Junta & Albq. R.P.O. May 12” cds, cover reduced slightly at right, fine design. . . . . Est.	50-75
183	<b>Manuelito New Mex.</b> Jul 12, 1882 cogged oval, territorial pmk, type 1, tying 3c Green, faulty, to “Atlantic & Pacific” imprint cover, corner torn away at bottom right, fine strike. . . . . Est.	150-200
184	<b>Mora New Mexico</b> Apr 11 1887 territorial pmk, type 7, tying 2c Red Brown (#210) to cover to Santa Fe, opened roughly at right, fine strike. . . . . Est.	25-50
185	<b>Ocate, Mora Co. New Mexico</b> May 5, 1888 territorial pmk, type 4, earlier than previously recorded, tying 2c Green (#213) to cover to Las Vegas, arrival bkst, cover repaired edge faults at top, fine. . . . . Est.	100-150
186	<b>Ojo Caliente N. Mex</b> double circle territorial pmk, type 2 but with ms date of “Dec 21” on cover with 1c Ultramarine, strip of three, tied, cover reduced at left, fine. . . . . Est.	250-300
187	<b>Santa Fe N. Mex</b> Apr 9 1886 territorial pmk, type 33, tying 2c Red Brown (#210) to “Executive Department” imprint cover to Mora arrival bkst, type 7, very fine. . . . . Est.	50-75
188	<b>Socorro N.M.</b> July 13 1879 purple territorial pmk, type 3, tying 2c Vermilion (#178) to 3c Green entire to Germany, imprint cover with “M. Fischer” hs in matching purple, very fine. . . . . Est.	250-300



GENERAL LAND AGENT,

Northern Pacific R. R. Co.,

173

ST. PAUL,

MINN.



174



175



177

180



176

179

181

178



RETURN IN TEN DAYS TO  
PLAZA HOTEL,  
LAS VEGAS, N. M.

182

184

183

185

EXECUTIVE DEPARTMENT,  
SANTA FE, N. M.

Personal

187

Hon E. V. Long  
Chief Engineer  
Mona N.M.



U. S. Post Office  
red within 10 days

Germany



188

Bernharda Fischer  
Koenigsstrasse 44  
Berlin  
Prussia



186

Miss Lizzie H. Hoffman  
P.O. Box 241  
Logansport Ind.

- 189 **Springer New Mex** Oct 14 1886 violet, territorial pmk, type 6, earlier than previously recorded, and fancy wheel of fortune cancel tying 2c Red Brown (#210) to cover to Santa Fe, reduced at left, very fine strike Est. 75-100
- 190 **Springer New Mex** Nov 27 violet, territorial pmk, type 6, tying 2c Red Brown (#210) to Attorney cc cover to Las Vegas, wheel of fortune cancel, fine. . . . . Est. 50-75

## NEW YORK

- 191 **New York State**, balance of Tony Zahm collection, 430 covers or cards, 58 stampless incl. mostly very fine strikes with oval Lowville, Philadelphia, Rochester, Rome and Utica, etc., stamped covers mostly Bank Note period incl. several County or P.M. pmks, a few illustrated covers, etc., condition varies, fine balance . . . . . Est. 500-750
- 192 **East Central N.Y. State**, mounted collection of 61 covers or postal cards with County or P.M. style pmks, 11 counties present incl. Onondaga (10), Madison (17), Chenago (1), Cortland (7), Washington (3), Rensselaer (2), Saratoga (3), Fulton (4), Montgomery (1), Albany (1) and Broome (4), mostly diff., some faults, fine to very fine. . . . . Est. 500-750
- 193 **Northern New York State**, mounted collection of 75 covers or postal cards with County or P.M. style pmks, 9 counties present incl. Essex (4), Fanklin (8), Hamilton (3), Herkimer (3), Jefferson (10), Lewis (3), Clinton (14), St. Lawrence (18), and Warren (12), mostly diff., some faults, mostly fine to very fine. . . Est. 500-750
- 194 **Southern New York State**, mounted collection of 86 covers or postal cards with County or P.M. style pmks, 10 counties present incl. Sullivan (2), Ulster (17), Westchester (5), Orange (13), Putnam (9), Dutchess (9), Greene (7), Coubia (12), Delaware (11) and Rockland (1), mostly diff., some faults, fine to very fine collection. . . . . Est. 750-1,000
- 195 **Western N.Y. State**, mounted collection of 102 covers or postal cards with County or P.M. style pmks, 13 counties present incl. Chattaqua (2), Alleghany (8), Tioga (2), Chemung (7), Steuben (20), Wayne (4), Wyoming (3), Yates (5), Ontario (9), Orleans (6), Livingston (10), Schuyler (9) and Seneca (17), mostly diff., some faults, fine to very fine. . . . . Est. 750-1,000
- 196 **Cattaraugus County**, mounted collection of 24 covers or postal cards with County or P.M. style pmks, 1866/1892, incl. Limestone (1866), Napoli, Persia, Wesley, West and Yorkshire, some faults, mostly fine . . . . . Est. 200-250
- 197 **Cayuga County**, the mounted collection of 25 covers or postal cards with County or P.M. style pmks, 1875/1890, mostly diff cities, types or colors, some faults, majority fine to very fine. . . . . Est. 200-250
- 198 **Erie County**, mounted coll. of 9 covers or postal cards with County or P.M. style pmks, incl. Buffalo, Farnham (3 diff colors), Lakeview, Marillo (1865), Morton's Corners (2) and Wales, mostly fine to very fine . . . . . Est. 150-200
- 199 **Kings County**, 2 covers, magenta "Brooklyn Reg. Bus., Kings Co., N.Y. Sep 16 1878" cds on regis. 3c Green entire with 10c Brown tied, reduced irregularly, and 1886 cover to Brookfield, N.Y. with magenta "Missent To Brooklyn, Kings. Co., N.Y." oval hs, 2c Red Brown (#210) tied, fine. . . . . Est. 50-75
- 200 **Monroe County**, mounted collection of 12 covers or postal card with County or P.M. style pmks, incl. East Hamlin, Garland, Ogden and Union Hill, mostly fine. . . . . Est. 100-150
- 201 **Niagara County**, the mounted collection of 25 covers or cards with County or P.M. style pmks, 1880/1920, incl. Hess Road Station (3), La Salle (3), Newfane, Niagara University, and Royalton, some faults, fine group. . . . . Est. 200-250



202	<b>Oneida County</b> , the mounted collection of 11 covers or postal cards with County style pmks, 1865/1888 incl. Fish Creek (2), Floyd (3), Knoxboro (2), Vernon (3) and State Bridge, mostly fine to very fine. . . .Est.	150-200
203	<b>Otsego County</b> , mounted collection of 4 items with County style pmks, incl. rimless Cooperstown in black (1816) and in red (1817), also Oakesville (1886) and Unadilla (1881), faults. . . . .Est.	75-100
204	<b>Queens County</b> , the mounted collection of 35 covers or postal cards with County style pmks, 1875/1889, incl. Blissville, Long Beach, Newtown, Richmond Hill, Roslyn, and Sea Cliff, some faults, mostly fine to very fine. . . . .Est.	500-750
205	<b>Suffolk County</b> , the mounted collection of 22 covers or postal cards with county style pmks, 1878/1891, incl. East Patchogue, East Setauket, Islip, Middle Island, Northport, Sagg (2), Shelter Is. Heights, and Smithtown Branch, some faults, mostly fine to very fine. . . . .Est.	400-500
206	<b>Tompkins County</b> , mounted coll. of 8 covers with County or P.M. style pmks, incl. Besemer, Brookton (3), Danby, Ellis. and Forest Home(2), mostly fine. . . . .Est.	100-150
207	<b>Long Island, N.Y.</b> , diverse group of 74 covers or post cards, 1887/1948, incl. everything from 19th Cent. townmarks to cacheted 20th Century event covers, ad covers, etc., many are Brooklyn related, condition varies. . . . .Est.	100-150
208	<b>Albion, Orleans Co.(N.Y.)</b> Mar 14 cds and ms "Paid 18¾" rate on entire to Bennington, VT., no side flaps, fine strike. . . . .Est.	50-75
209	<b>Channingville N.Y. DC<sup>y</sup></b> . orange red County pmk, outline "5" rate hs and ms "Dec 7" date 1847 folded letter to New York, fine. . . . .Est.	24-50
210	<b>Florida, Montgomery Co.</b> brown red oval pmk with ms "March 29" date and "24" rate on 1817 folded letter to Schenectady, edge tears and faults, fine strike. . . . .Est.	75-100
211	<b>Little Falls, Herk Co. N.Y.</b> , 3 folded letters, fancy oval in red (1830) and two line pmks in red (1830) and black (1831), the black with scotch tape stains, others are fine. . . . .Est.	100-150
212	<b>Lowville N.Y.</b> , pair of entires with double oval pmks, in black (1836) and in red (1840) both with ms dates, the 1840 usage with aged fold, very fine strikes. . . . .Est.	75-100
213	<b>Moringville P.O., Westchester Co. N.Y.</b> , two line, red boxed hs, "Paid" hs, ms "Dec 15" date and "3" rate on 1854 folded letter to New Jersey, fine. . . . .Est.	50-75
214	<b>Moringville P.O.. Westchester Co. N.Y.</b> , red two line hs, "Paid" and "Apr 4" date hs on cover to New York, minor edge wear, very fine strikes. . . . .Est.	50-75
215	<b>Newark, Wayne Co. N.Y.</b> , group of 6 folded letters (1833/1834) with red or black cds, incl. attached rate "18¾" (red), "6" (black and red), "Free" and "6 Paid", faults. . . . .Est.	50-75
216	<b>N. York</b> Oct 29 straight line pmk and ms "4" port of entry ship rate on 1792 folded letter <b>from Gibraltar</b> , fine. . . . .Est.	75-100
217	<b>Pleasant Valley, Dutchess Co., N.Y. August</b> , red, 5 line pmk, "Paid" hs, ms day and "12½" rate on 1833 entire to Albany, aged file folds, fine strike. . . . .Est.	25-50
218	<b>Salem N.Y. Sept 28</b> red, two line pmk and ms "Paid 18¾" rate on 1830 folded letter to Conn., file fold, very fine. . . . .Est.	50-75



SALEM NY  
SEPT 20

Had 189

ans. Aug. 5, 1833.

12

To the Committee of the State  
of Connecticut

218

Charlton Conn.

Misses  
Rhoda & Mary Scott  
Bennington Vt.

208

217

Hon Comptroller  
Albany



Mr. Wendel

2 1/2 Gold Street

209

New York

215X

To Aaron Vanderpae  
Kinderhook Colo

Mr Lucy Fletcher  
Proctorsville

215X

Windsor Co  
Vt.



Alonso C. Paige  
at Mr Van Ingen's  
Church Street  
Chenecaad

210

Little Falls  
Hess Co. N.Y.  
June 2

Lilas Wright Jun

211X

Comptrol

215X

Miss Patsy Ann Knapp

Long Island City



William H. Homan Esq

212X

New York



Col. Samuel D. Lee

Constableville

212X

Swiss born

213

Richard Mott

Burlington

New Jersey

211X



Philip & Parker Esq  
Counsellor at Law  
Albany

MORINGVILLE P O  
WESTCHESTER CO NY

214

Apr. 4

Mrs. R. F. Aris  
R 375 High Street  
New York

PAID

P. O. City

Robt Anderson Esq  
Gibb's Alley

216

Miss Maria Brown Esq  
Albany

Who the City  
Cath. Church

New York

- 219 **Syracuse, N.Y.**, group of 277 folded letters, covers or cards wide variety of markings and usages, incl. stampless with attached rate "25 Paid", several ad covers, telegraphs, etc, 1830/1970 period, some faults, fine group.....Est. 500-750
- 220 **West Falls - Erie C<sup>O</sup> N.Y.** Jul 17, blue, double oval pmk and boxed "Paid" hs on small ladies cover to Oneida Lake, minor edge tones.....Est. 50-75

#### PENNSYLVANIA

- 221 **Philadelphia Paid** Sep 26 red cds and "Paid 21" rate hs on 1856 folded letter to **Tuscany**, French entry cds, blue "Livorno" arrival bkst and ms"17" due, lightly aged, fine usage.....Est. 75-100

#### SOUTH CAROLINA

- 222 **Charleston S.C.** May 4 red cds, ms "Free" and privately applied "On. P. Service" hs on 1835 folded letter from Maj. Gates at Ft. Moultrie to the adj. Genl., very fine .....Est. 25-50

#### TEXAS

- 223 **Texas** balance of 8 covers or folded letters, incl. New Orleans pmks on 1842 letter from Houston, on 1844 letter from Galveston, and on 1840 letter from Austin, others incl. Austin cds (1847), 3c entires from Web-  
berville and San Ausustine and Houston, (1864 HSP), a few with original letters, mostly faulty to very  
faulty.....Est. 200-250
- 224 **McKinney Tex** April mostly clear, two line pmk tying 3c Green to cover to N.Y., fine.....Est. 100-150

#### UTAH TERRITORY

- 225 **Echo City, Summit Co., Utah** Nov 18 1889, purple, cogged circle, territorial pmk tying 2c Green entire to  
Mass, aged at right and slightly reduced.....Est. 25-50
- 226 **Payson, Utah Co., Utah, J.T. Hardy, P.M.** Oct 18 1882 territorial pmk tying 1c Black postal card (#UX7)  
to Salt Lake City, corner crease, fine .....Est. 25-50
- 227 **Sandy Utah** Dec 8 1885 territorial pmk tying 1c Gray Blue (#206) and two copies 2c Red Brown (#210,  
faults) to cover to **Finland**, boxed "Ank 29-12" hs, minor edge wear, very fine usage.....Est. 200-250

#### VIRGINIA

- 228 **Virginia**, group of 11 folded letters, 9 with pmks from towns that are now in West Virginia, incl. ms  
Bethany (1845) and Beverly (1846), hs pmks incl. oval Martinsburg, red double circle Martinsburg, and cds  
of Grave Creek, some faults, fine group.....Est. 250-300
- 229 **Richmond, Virginia**, collection of 27 stampless covers (1800/1854), various pmk types incl. blue, green and  
red pmks, usages incl. 2 war surcharge rates, several diff rate hs incl. "Paid 1" in blue, mostly fine to very  
fine .....Est. 200-250
- 230 **Richmond, Virginia**, group of 82 folded letters or covers, 1806/1860, incl. 65 stampless with wide variety  
of markings, incl. several diff rate hs, 3 "Way 6" usages, "Missent" etc., colored pmks incl. a few greens,  
stamped covers incl. a few ads, condition varies, fine group.....Est. 300-400
- 231 **Richmond, Va.**, group of 7 folded letters or entires with straight line pmks, incl. large and small "R.D."  
types of 1799, ornamented type of 1798, between double bars (3) and "Richmond," type of 1789, some  
faults, mostly fine.....Est. 300-400

U.S. SERVICE



222

*Gen Roger*

*Aa*

*11*



*Mr William Selby  
Saida Lake  
Madison Co*

220

*Mr. Thomas Pate Jones*

*Leghorn*

*Italy*

221

*Antie  
upool*

224

*Mrs Melissa P. Knapp  
Post Office Box No 765  
Newburgh  
New York*



227

*Finland. Europe*



*Miss Maria Reuterwall  
Andreagatan 7.  
Adm: Baron von Svind,*

*ANY 29  
12*

*Heelsingfors.*

226

Return to  
W.S. HAWKES  
SALT LAKE CITY, Utah,  
If not delivered within 10 days.

225

*CHARLES T. HAWKES  
MOUNT HERMON  
FRANKLIN CO. MASS*



NOTHING BUT THE ADDRESS CAN BE PLACED ON THIS SIDE.

231X

*R.D. March 28, 1895*  
*Mr. Francis Davenport*

*Mr. Dan*

231X

*Mr. Nicholas Cabell Junr.*

231X

*Hampden Lyden*

*Prince Edward*

*James Brackenridge Esq  
Fin castle*

231X

*Postoffice corner*



*20*

232	<b>Rich<sup>d</sup> March 6</b> straight line pmk, mostly clear, and ms“4”(dwt) rate on 1787 entire to Williamsburgh, aged fold, fine. .... Est.	200-250
233	<b>Richmond, April 9.</b> partially clear, straight line pmk, between lines and ms “7.8” (dwt,gr) rate on 1787 folded letter to Providence, R.I., fine. .... Est.	100-150
234	<b>Richmond, May 20</b> straight line pmk, between lines, ms “1790” date and “2.16” (dwt,gr) rate on entire to Falmouth, edge worn and edge soiled, fine strike. .... Est.	100-150
235	<b>Richmond Va Paid 3ct</b> , rimless pmk with internal rate, in red, on 1849 printed circular to White Plains, soiled and wrinkles, very fine strike. .... Est.	75-100
236	<b>Richmond Va</b> May 20 red cds and “Way 11” hs on folded letter from Unionville to Ill., ms “Bunker Hill Ill., June 3 forwarded” pmk and “10” rate addition, fine. .... Est.	75-100
237	<b>Richmond Va</b> Nov 18 partially clear blue cds, “Paid” hs and “1” in circle rate hs on very fine illustrated broadside of “Virginia Regalia Emporium” to Louisa C.H., address panel soiled. .... Est.	50-75
238	<b>Richmond Va</b> Aug 17 1857 cds and “Paid 1” in circle hs on printed circular to Diana Mills, crease, fine strike. .... Est.	50-75
239	<b>Richmond Va</b> Nov 15 blue cds with“5” rate at bottom, revalued with “1” in circle hs on local use cover, fine. .... Est.	50-75
240	<b>Wheeling Va</b> Feb 2 cds and “5” rate hs smudged out on cover to <b>Wurttemberg</b> , red crayon “34” rate, black “N. York Pkt 14 Feb 25” debit cds, red “24/9 Kr.R. America uber Bremen” hs, 1854 arrival bkst, very fine usage. .... Est.	75-100

#### WASHINGTON TERRITORY

241	<b>Guy W. T.</b> Apr 9 1888 purple territorial pmk on registered 2c Green entire to N.Y., 10c Brown (#209) tied, blue crayon note across address, edge soiled, fine strike. .... Est.	75-100
242	<b>Hoquiam, Chehalis Co., Wash. Ter.</b> Feb 2 1889, blue territorial pmk on cover to N.Y., 2c Green (#213, faults) with black cancel, cover slightly soiled, fine. .... Est.	75-100
243	<b>Shelton W.T.</b> Mar 23 1888 blue territorial cds and star cancel tying 2c Green (#213) to cover to Michigan, fine. .... Est.	100-150
244	<b>Snohomish Wash</b> Apr 19 blue territorial pmk on 8c Registry fee cover to Maine, pair 1c Ultramarine, 6c Pink and 3c Green with blue cancels, cover slightly reduced at left, very fine. .... Est.	150-200
245	<b>Vancouver W.T.</b> Apr 14 red territorial cds on cover to Ohio, 3c Green (#158) tied by matching target cancel, original letter dated from Fort Vancouver, edge soiled, fine. .... Est.	75-100

#### WYOMING TERRITORY

246	<b>Buffalo Wyoming</b> Dec 21 1883 territorial cds and star cancel tying 2c Red brown (#210) to cover to Mass., fine. .... Est.	25-50
247	<b>Camp Brown Wyoming Ty</b> Jun 20 1876 blue territorial pmk on cover to Penna., 3c Green with black cancel, very fine. .... Est.	150-200
248	<b>Chug Water Wyo B.F. Kelley, P.M.</b> April 26 1882 territorial pmk and clear <b>Indian Head</b> fancy cancels tying 10c Brown and 3c Green to registered cover to Penna., cover edge soiled and edge wear, very fine strikes. .... Est.	400-500

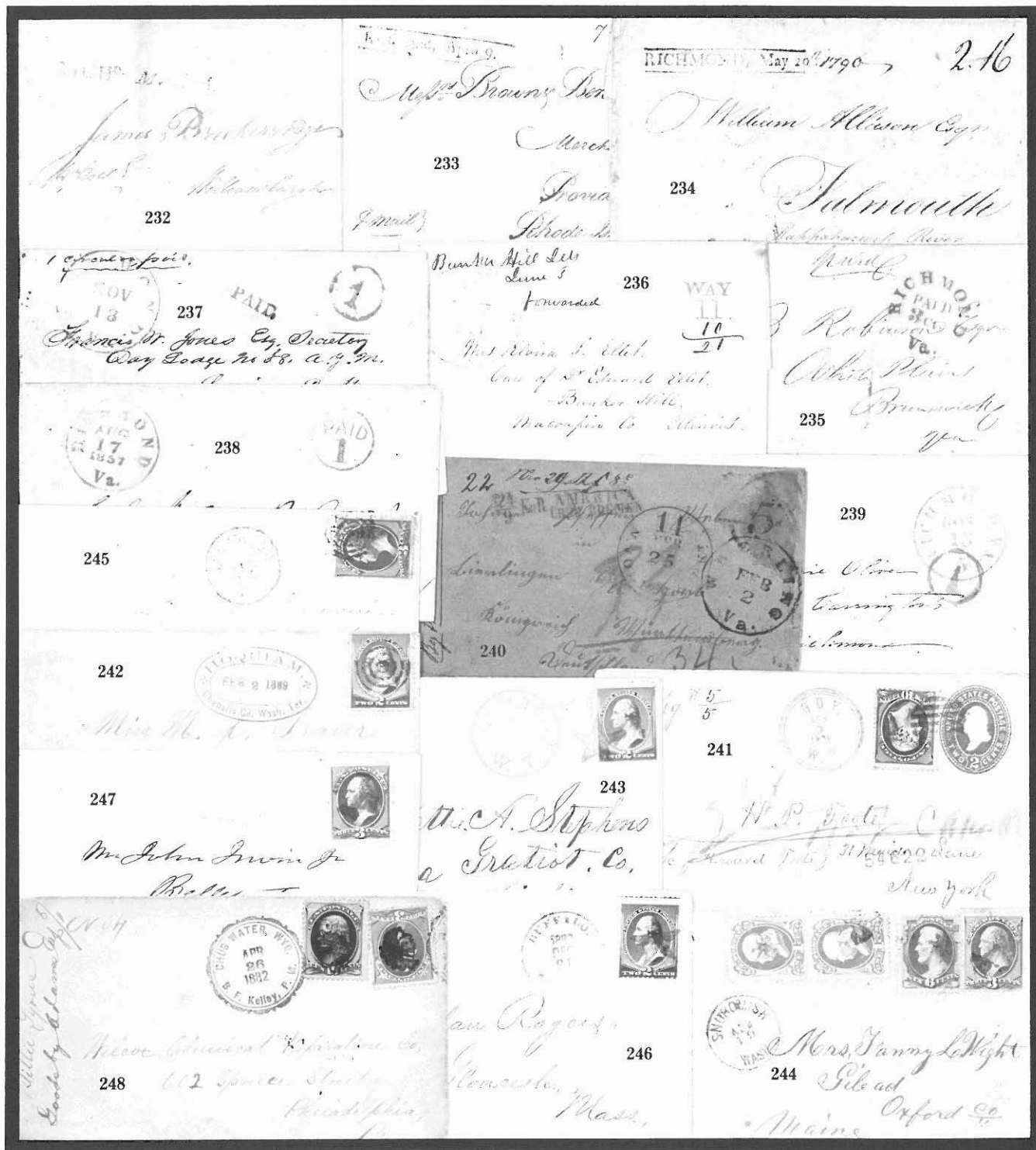

249	<b>Fort Fetterman Wyoming Ter 8-21-1886</b> territorial pmk on cover to Iowa, 2c Red Brown (#210) tied by checkerboard cancel, cover edge faults, very fine strike. ....Est.	100-150
250	<b>Granger Wyo, Union Pacific Aug 1881</b> , blue, 4 line, territorial <b>station agent's</b> pmk tying strip of 1c Ultramarine to cover to Utah, fine. ....Est.	250-300
251	<b>Laramie City Wyo May 20</b> territorial pmk and star cancels tying three copies 1c Ultramarine to cover to R.I., cover minor edge soiling, fine. ....Est.	50-75

## OCEAN WATERWAY

252	<b>Ocean mail</b> , important balance of collection, 82 folded letter or covers, mostly between England and U.S., 1769/1866, but incl. a variety of interesting usages, several forwarder hs, a usage from Russia to England and forwarded to U.S., a few steamship rates incl. "20" on cover to San Francisco and "30" on entire from Panama, mostly collected for ship names, faults, fine balance. ....Est.	500-750
253	<b>Prince Edward Island Aug 1 1816</b> rimless pmk and ms "Paid To Halifax 8d" on 1816 folded letter to <b>England</b> , "Halifax Au 23 1816" pmk, ms "2/2" due, arrival bkst, very fine. ....Est.	100-150
254	<b>Via St. Helena</b> endorsement on superb, partially printed, June 24, 1841 folded letter <b>from Macao</b> to N.Y., ms "Rec'd at St. Helena & forwarded with pleasure by ...Wm. Carrol, U. States Consul" on reverse, red "Stonington Conn" cds, "Ship" hs and ms "20¾" rate, letter discusses at length the situation in China and Korea, file folds, very fine letter. ....Est.	150-200
255	<b>Paid-To-Panama</b> , 2 folded letters, red and black transit pmks, 1866 usage with "Valparaiso" British office bkst, crayon "1/-" rate, "Panama" cds and "N.Y. Steamship 10" cds, the other an 1863 usage with "Arica" origin pmk, faint transit cds and "Steamship 10" due hs of New York, file folds, fine. ....Est.	100-150
256	<b>Macao to Mass</b> , cover with red "Per Overland Via Marseilles" flag directive, original 1862 letter dated from Macao, red "Hong Kong Paid My 25 62" pmk, red London transit cds, magenta ms "1/10" rate and "16 cents" credit hs, black "N.York Am Pkt 5" due cds, fine. ....Est.	200-250
257	<b>Combination</b> franking on 1875 folded letter to N.Y., <b>Peru</b> 10c Orange tied by indistinct "Arequipa" pmk, <b>Great Britain</b> 6d slate, sealed tear, tied by barred "C38" cancel, matching "Cellao No 14 75" bkst, "Panama" transit cds, black "New York Due 5 cts" cds, file folds, fine. ....Est.	300-400
258	<b>Formosa</b> ms endorsement on cover to <b>Swatow, China</b> , bluish "Forwarded By Smith, Archer & Co. Hong Kong" oval hs, four copies <b>Hong Kong</b> 8c Orange with "B62" cancels, "Hong Kong Au 6 69" bkst, magenta ms "1/4" rate, "Swatow" arrival cds, small edge tear, fine. ....Est.	100-150
259	<b>China to U.S.</b> , group of 5 folded letters from Canton to Seth Low & Co., N.Y., ms endorsements per Roman (1833), Superior (1833), Pioneer (1834), Talbot (1839) and Osage (1837), all with "6" port of entry ship rates, file folds, fine. ....Est.	150-200
260	<b>China Boat</b> ms directive on Kinsman corres. cover to Canton, Chinese characters on reverse, opened out, faults. ....Est.	75-100
261	<b>Weihaiwei Sep 22 1899</b> partially clear oval pmk tying <b>China</b> 10c Green to cover to Indiana, Shanghai transit bkst, <b>Japan</b> 10s Orange tied by "Shanghai I.J. P.O. Sep 26" pmk, Yokohama transit bkst, black "1st Chinese Regiment" insignia on back flap, soiled repaired tears along flap, fine usage. ....Est.	100-150
262	<b>Weihaiwei 1899</b> oval pmk tying three copies <b>China</b> 2c Red to wrapper to Indiana, three copies <b>Japan</b> 2s Green, faults, tied by boxed "I.P.O." hs, refolded, soiled and edge faults. ....Est.	75-100





251  
Mrs E. Carrington  
Providence  
R.I.

250



249  
Merrill J. Grant

Rhodes,

Iowa



253  
The Methodist Mission  
Committee  
1814 City Road  
London



254  
N. Frederick William  
Cuba  
Allegan

255X  
PAID - 10  
PALEMA  
D. J. Larmann  
No 69, 71 & 73 Water Street  
New York



260

Nathaniel

258

Messrs Bradley & Co  
Saco

Case of George West  
For Mr E. A. Low

256

Mr. F. G. Williams  
Greenfield,



255X  
Linnear  
69, 71, 73 Water Street  
New York



262  
Avenue



via Panama

261  
Barnes  
at Creighton Avenue  
Fort Wayne  
Indiana  
U. S. America



257  
Messrs  
Linnear & Kemp  
New York



- 263 **Weihaiwei** Mar 2 1900 oval pmk tying **China** 10c Green to cover to Indiana, “Chefoo” transit bkst, pair **Hong Kong** 5c Blue tied by “Hong Kong Ap 3 00” pmks, Vancouver and Ft. Wayne bksts., red “1st Chinese Regiment” insignia on back flap, repaired tears along top, fine usage. . . . . Est. 100-150
- 264 **Victoria**, group of 6 folded letters or covers and 1 front, all but 1 used to England (1856/1858), various frankings, endorsed per various ships incl. Sultana, Coumbian, Lady Bird, Shalimar, Royal Charter and Sardinian, mostly faulty. . . . . Est. 250-300

### CLIPPER SHIPS

- 265 **Argonaut** ms endorsement on Mar 26, 1857 folded letter **from Shanghai** to New York, black “6” ship rate hs, fine. . . . . Est. 100-150
- 266 **(Belle of the West)** 1855 folded letter to Capt. Howes at London, “East Dennis Mass Aug 20” cds, “Paid” hs and ms “24” rate, red arrival cds, “L” in circle hs, ms note on reverse “Not in London or P.A. Katherins docks, J. Jones,” age stains, fine usage. . . . . Est. 75-100
- 267 **Boston Light** endorsement on Dec 12, 1855 folded letter **from Shanghai** to New York, black “6” ship rate hs, file fold, fine. . . . . Est. 100-150
- 268 **Governor General** endorsement on 1854 folded letter **from New South Wales** to Victoria, 3d Green (#17, cut in) tied, “Sydney De 16 1854” origin bkst, red “Packet Letter Victoria” bkst, small discoloration streak. . . . . Est. 100-150
- 269 **Marco Polo** ms endorsement, for the Canadian clipper, on 1855 entire **from Victoria** to Boston, pair 1sh Blue (#18, cut in) tied, “Melbourne Victoria Jy 21 1855” origin bkst, “Australian Packet Liverpool” transit cds, part strike “New York” black cds, ms “96” due, file fold, fine usage. . . . . Est. 100-150
- 270 **Mermaid** endorsement on December 15, 1856 letter **from Victoria** to England, 1sh. Blue (#18, cut in) tied by barred “2” cancel, “Geelong Victoria DC 15 1856” bkst, red “6d” hs and “Paid MR 10 1857” arrival cds, fine. . . . . Est. 75-100
- 271 **James Baines** endorsement on 1855 folded letter **from Victoria** to England, pair 6d Orange (#17, cut in) tied, “Melbourne Victoria No 24 1855” origin bkst, red “Australian Packet Paid” cds, red ms “10” (d) due, fine. . . . . Est. 100-150
- 272 **Ocean Chief** endorsement on cover **from Victoria** to England, 6d orange (#17) tied by barred “2” cancel, “Geelong Victoria No 28 1856” origin bkst, red “Paid Liverpool Ship” ds and red cds, fine. . . . . Est. 150-200
- 273 **Ocean Chief** ms endorsment on 1856 folded letter **from Victoria** to England, pair 6d Orange (#17, full margins) tied by barred “2” cancel, “Geelong Victoria Fe 23 1856” origin pmk on reverse, red “Australian Packed Paid” transit cds, red crayon “10” due, minor wrinkle, very fine. . . . . Est. 200-250
- 274 **Red Jacket** Via Liverpool endorsement on 1856 folded letter **from Victoria** to U.S., 6d Orange (#17) tied by barred “4” cancel, “Sandhurst Victoria Se 14 1856” pmk, red “Autralian Packet Paid” transit, red “1d” hs, black “Philadelphia Am Pkt” cds and “21” due hs, very fine. . . . . Est. 200-250
- 275 **Red Jacket** endorsement on entire **from New South Wales** to Scotland, “Sydney N.S.W. Ja 5 1856” bkst, black “1d” hs, black “6d” hs and “Autralian Packet Liverpool” bkst, file fold, fine. . . . . Est. 75-100
- 276 **Samuel Russell** ms endorsement on Oct. 1, 1848 folded letter **from Macao** to Philadelphia, red “New York Ship 7 cts Jan 16” cds, soiled, very fine usage. . . . . Est. 100-150
- 277 **Telegraph** endorsement on 1861 entire **from Queensland** to New South Wales, 6d Green (#6E, toned) tied, “Brisbane Queensland Mr 1 1861” origin bkst and “Sidney Ship Letter” cds, file fold, edge worn. . . . Est. 75-100

5

Mr. Wm J Burrows  
Bangor  
Maine  
U. S. A. 264X



na

264X

Messrs Pigeon & Sons  
Distillers  
High Street  
Borough

Mr. Barnes  
263  
West Creighton Avenue  
Fort Wayne



PAID 24

LB

266

London  
England  
American Consul



Consignees Rev. Amos A. Barnes

265

New York  
U. S. A.

Mr. James Esq  
H. S. Esq  
W. S. A. -  
Whitman -  
Whitman -  
Whitman -

264X

Fuller mail 270

272

London

James Barnes  
271

Messrs Pigeon & Sons

Photograph

267

New York  
U. S. A.

Old Jacket  
No. 1000000000



277

Mr. Smith  
Victoria

St. Albans Chief

273



Bank of New York

269

Messrs Pigeon & Sons  
High Street

274

Chas. D. Kessenden Esq

Old Jacket

Mr. Simon Craig (Duffin)

275

Edinburgh

Mrs Ann Raschenberger  
Care of Mrs. Raschenberger

276

Philadelphia  
Pa.

Wm. M. Raschenberger

Per "Yardmor General"

Mr. K. Bond & Hale  
Melbourne  
Victoria

268

## INLAND WATERWAY

278	<b>Steam</b> , balance of collection, 35 covers or folded letters mostly with steam hs incl. Norfolk, Mobile, New York, New Orleans, Buffalo, Providence and several St. Louis, incl. a fancy "Packet T.H. Larkin" hs, "Steam 2" marking of St. Louis, and "Red River & Coast Line" ad cover, faults, fine group. . . . . Est.	150-200
279	<b>Steam-Boat</b> red hs, "Charleston S.C. Oct 25" cds and "Free" hs on 1836 folded letter dated from Garey's Ferry (Florida) to the Adj. General, file folds. . . . . Est.	50-75
280	<b>Steam Boat</b> red hs, matching "Savannah Geo Jul 21" cds and "Free" hs on 1839 folded letter dated from Garey's Ferry (Florida) to the Q.M. Genl., file folds, fine. . . . . Est.	25-50
281	<b>Steam Boat</b> partially clear black hs, matching "Savannah Geo Nov 11" cds and ms "25" rate on 1841 folded letter dated "St. Johns River " (Florida), good letter mentions Yellow Fever, Indians and "The prospect of a speedy termination of this interminable war is certainly brightening," file, folds, fine letter . . . . . Est.	50-75
282	<b>Steam</b> blue green hs, matching "Memphis Te Aug 18" cds and ms "25" rate on 1843 folded letter from New Orleans to Scottville, Kentucky, aged, Cumberland River usage, very fine usage. . . . . Est.	75-100
283	<b>Steam</b> red hs, matching "Pittsburgh Pa" date-less pmk and "10" rate hs on 1848 letter from Cincinnati, aged fold, fine strike. . . . . Est.	25-50
284	<b>Steam</b> blue hs, matching "Nashville Te Apr 19" cds and "Free" hs on entire addressed to President Polk, file folds, fine. . . . . Est.	75-100
285	<b>Steamboat</b> blue straight line hs tying 3c Dull Red (#26) to cover to R.I., "Baltimore Md Jul 1" blue cds and "Due 2cts" hs, fine. . . . . Est.	75-100
286	<b>Keokuk Packet Company</b> corner card on blue cover to Iowa, pair 3c Green tied, "St. Louis Mo Dec 25" cds, original, 1872, steamer illustrated letterhead dated from St. Louis, cover edge wear, fine. . . . . Est.	50-75
287	<b>Steamboat Endorsements</b> , group of 52 folded bills of lading with ms name of boat directives and 5 bills of ladings without endorsements, many are addressed to Choteau firm in St. Louis, some illustrated bill headings, no postal markings. . . . . Est.	100-150
288	<b>Father Knickerbocker</b> illustrated red hs on 1846 folded letter from New York to East Cambridge, Mass, red "Boston 5 cts May 25" cds and "Steam" hs, 3 pre-postmarking wrinkles, ex Salzer, 2 reported examples, light soiling. . . . . Est.	1,000-1,250
289	<b>Steamer Magenta</b> , N.O., Natchez & Vicksburg double circle hs on 3c Pink entire to New Orleans, "New Orleans La Jan 18" cds, spindle holes, fine. . . . . Est.	75-100
290	<b>Louisville &amp; St. Louis S.B.</b> Mar 15 ms route agent pmk on 1853 folded letter from St. Louis to N.Y., 3c Dull Red (#11) tied by blue cancel, file folds, fine. . . . . Est.	100-150

## RAILWAYS

291	<b>Bureau Valley R.R.</b> Dec 22 clear cds tying 3c Dull Red (#11) to "Remington House" blue, corner card cover to Philadelphia, cover lightened edge stain, corner repair, very fine strike. . . . . Est.	200-250
292	<b>Cayuga &amp; Susq<sup>h</sup> R.R.</b> Jul 20 cds (Remele #C4-a) tying 3c Dull Red (#11) to cover, very fine. . . . . Est.	100-150
293	<b>Cayuga &amp; Susq<sup>h</sup> R.R.</b> Mar 21 cds (Remele #C4-b) tying 3c Dull Red (#25, piece missing) to cover, very fine. . . . . Est.	200-250



279

Jons. Asst. G.

Col. H. Stanton  
Asst. Dir. Gen.  
Washington City

280

On P. Whire



281

Capt. A. R. Hittell  
a. g. m.  
Washington  
Private

282

H. C. Caruth Esq.  
Scottsville  
Kentucky

283

Maj. Geo. B. Butler  
Blighting Assn  
New York

284

Hon. James M. Polk  
President. U. S.  
Washington CityAMERICAN PACKET COMPANY  
DAILY  
MAIL AND EXPRESS LINE,  
No. 101 N. Commercial Street,  
ST. LOUIS, MO.

289

Messrs Carroll Hoy & Co  
New Orleans  
Per Steamer Lafourche

MISSISSIPPI

286

Jan. D. Crosby, Esq.  
Garnaville, Iowa

285

W. Cushing  
Providence  
Rhode Island

291

John Ramsey Esq.  
207 Liberty Street  
Philadelphia

293

Miss Emily H. H. H.  
Washington  
D. C.

292

Catharine M. H. H.  
Hudson NY

288

George H. H.  
East Cambridge  
Mass

290

Mr. H. H. H.  
Care of Mrs. E. D. H. H.  
New York  
London Mail

294	<b>Conn. Riv. R.R. Williamansett</b> Feb 2 63 oval station agent pmk tying 3c Rose (#65, se) to cover, reduced at left, fine strike. .... Est.	25-50
295	<b>L.I. Rail Road N.Y. 5</b> red hs with internal rate, pencil "Mar 4" date, on folded letter from N.Y. to Oyster Bay, light discoloration. fine strike. .... Est.	100-150
296	<b>Long Island R.R.</b> Oct 20 blurred, red cds tying 3c Dull Red (#26) to cover to Sag Harbor. .... Est.	50-75
297	<b>Milwke &amp; La Crosse R.R.</b> Jan 1 cds tying halves of two diff 3c Dull Red (#11) to cover to N.Y., cover stains and soiled, fine strike. .... Est	75-100
298	<b>R. &amp; B. R.R. Gassett's Station, J.A. Spafford,</b> Aug 6 1863 oval station agent pmk tying 3c Rose (#65) to cover light edge soiling, fine. .... Est.	25-50

## INDEPENDENT MAILS

299	<b>Locals And Carriers</b> , the important mounted reference collection of fakes, forgeries and phantasies formed by Elliot Perry, approx. 7,500 items in 9 albums, numerous genuine stamps, mostly defective, tremendous range of fake material incl. many identified by manufacturer, the scope of the Cinderella material is exceptional and incl. Canadian related, an outstanding collection formed by the leading student of the material, apparently intact except for the removal of some genuine stamps. .... Est.	4,000-5,000
300	<b>Local and Carriers</b> , balance of collection, 20 folded letters or entires, Locals incl. Gordons (3, all untied), American Letter mail (3), a few Husseys, etc., Carrier usages incl. Eagle carrier, ms directive for Charleston Penny Post, Baltimore Boston and N.Y. usages, faulty. .... Est.	100-150
301	<b>Locals, Fakes and Fantasies</b> , balance group of about 300 stamps, incl. some large multiples of Boyds and Husseys, faults. .... Est.	200-250
302	<b>Phila Despatch Post</b> 3 P.M. red hs and "3" rate hs on May 29, 1843 local use, folded letter, ink stains through address, fine strike. .... Est.	100-150
303	<b>Philadelphia Carrier</b> , 1c Blue (#7LB12, gum soak) uncanceled on entire to Philadelphia, orange "Kensington Pa Sep 6" cds and matching grid cancel, name has been partially picked away, ex Knapp, extremely fine usage. .... Est.	250-300
304	<b>American Express Co., Syracuse</b> , 2 items, a 1851 entire with black on green, train illustrated adhesive used to Albany with ms "Paid 2/-", nick at bottom and undated cover with unillustrated label used to Albany, fine. .... Est.	100-150
305	<b>American Letter Mail Co.</b> Black on Gray adhesive (#5L2) pen tied to Dec. 14, 1844 folded letter from New York to Philadelphia, worn file fold. .... Est.	25-50
306	<b>Barnum's City Hotel St. Louis Mo.</b> fancy blue oval hs on 1849 folded letter to St. Charles, red "St. Louis Mo. 5 Feb 4" cds, fine. .... Est.	100-150
307	<b>Bloods Despatch</b> , group of 60 folded letters or covers mostly with adhesives, several with 1c Taylor stamps, a few combinations with U.S., faults, mixed condition. .... Est.	150-200
308	<b>D.O. Blood &amp; Co.</b> , Black adhesive (#15L5, full margins) with ms cancel on 1850 folded letter to Natchez, Miss., "Philada Pa 10 Mar 1" cds, file fold and paper loss patch above adhesive, fine usage. .... Est.	75-100
309	<b>Blood's Penny Post</b> , Bronze on Lilac (#15L14, cut in) acid tied to blue cc cover, "Bloods Despatch Jun 1858" ds, 3c Dull Red (#26) tied, "Philadelphia Pa" cds, very fine. .... Est.	50-75





295  
 Miss Anne  
 Care of  
 Oyster

296



294



Valley  
 16th Aug - 1847



302

3  
 T. Williams  
 Broad Street

297



298

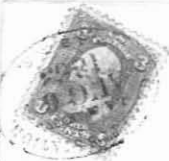

308

Mr. John Coe  
 N.Y.



305

H. S. 1  
 N.Y.



306

Mr. Geo. W. Garrison  
 Saint Charles  
 Mo.

Comptroller  
 Albany

304X



309

Messrs. Forster & Lippert  
 Millheim  
 Centre  
 Penna.



303

Wm. L. & Co.  
 Publishers  
 10th Street N. Chestnut  
 Philad.



310	<b>Blood's Penny Post</b> , 1c Bronze on Lilac (#15L14, cut in) tied by hs cancel to local use cover, "Blood's Despatch" ds, fine..... Est.	50-75
311	<b>Boyd's City Express</b> , the collection of 75 folded letters or covers, mostly with adhesives, good range of usages incl. combination with U.S. adhesives, many are die cut stamps, condition mixed, fine group. . Est.	300-400
312	<b>Boyd's City Express</b> , 2c Black on Green (#20L1, corner crease) with red "Free" cancel on June 29, 1844 local use folded letter, boxed "Boyd's City Express Post" red ds, light edge toning, fine..... Est.	300-400
313	<b>Boyd's City Despatch</b> , two 2c Red entires (#20LU13, #20LU29), both used locally with indistinct pmks, fine..... Est.	50-75
314	<b>Brooklyn City Express</b> , 2c Black on Dark Blue (#28L5, cut in) with black cancel on cover to Philadelphia, "Brooklyn N.Y. Sep 10" cds and "5" due hs, cover edge tear at right..... Est.	75-100
315	<b>Brooklyn City Express</b> , 2c Black on Dark Blue (#28L5, cut in) with pencil cancel on cover to Philadelphia, red "Brooklyn NY 3 Paid Dec 19" cds, minor edge soiling, fine..... Est.	75-100
316	<b>Cheever &amp; Towle</b> , 2c Blue (#37L1, cut octagonally) with ms cancel on 1847 folded letter to New Orleans, red "Boston 10cts Jan 12" cds, fine..... Est.	100-150
317	<b>Gordon's City Express</b> , 2c Black on Green (#72L2, faulty) uncanceled on cover to Penna., red "New York 5 cts Feb 15" cds, cover edge wear..... Est.	75-100
318	<b>Gordon's City Express</b> , 2c on Green glazed paper (#72L3), full margins, uncanceled on Chase corres. entire to Conn., red "New York 5 cts Oct 8" cds and "Paid" hs, edge toned..... Est.	75-100
319	<b>Hale &amp; Co.</b> , 12 folded letter or entires, 8 with adhesives, mostly cut to shape, inc. red adhesive with ms "S" cancel from Salem, and blue adhesive with ms "P" cancel from Philadelphia, faults..... Est.	100-150
320	<b>Hale &amp; Co.</b> , Blue adhesive (#75L5) with magenta ms precancel affixed over pencil "P" on April 24, 1845 folded letter which mentions enclosure, to New York, their red oval hs, boxed "Collect Six Cents" hs and ms "Collect 6½," <b>Boyd's City Express</b> 2c Black on Green adhesive (#20L2, faulty) with "Free" cancel, red "Boyd's City Express Post" oval ds, file fold through adhesives, very fine combination..... Est.	250-300
321	<b>Hale &amp; Co</b> Blue adhesive (#75L5, cut in) with ms precancel on Oct 15, 1844 folded letter to New York, their red oval Boston Office hs,..... Est.	75-100
322	<b>Hale &amp; Co.</b> , Blue adhesive (#75L5, just cut in) with ms precancel on Sept. 16, 1844 folded letter from Amesbury, Mass to New York, edge worn..... Est.	50-75
323	<b>Hale &amp; Co.</b> , Red adhesive (#75L2, cut to shape) uncanceled on Jan 3, 1845 folded letter from New Bedford to Boston, their red oval New Bedford Office hs, file fold..... Est.	75-100
324	<b>Harndens</b> , red oval New York hs, "H Pd" in circle hs on Jan 20, 1845 folded letter from Pawtucket, R.I. to France, red "Liverpool Paid" transit, black <b>Harnden Liverpool</b> ship illustrated oval bkst, red French entry and ms rate, aged..... Est.	75-100
325	( <b>Harndens</b> ) their red "Paid H" circle hs on 1848 folded letter from Philadelphia to the Fleet Surgeon on "U.S.S. Plymouth" to the care of Consul at <b>Canton, China</b> , ms "1.60" at top right, Liverpool and London pmks, ms rates, indistinct Hong Kong bkst, long mended tear and some paper loss, fine usage... Est.	75-100
326	<b>Forwarded From Harnden's</b> , Letter Office, Boston red oval hs on 1844 folded letter to <b>England</b> , red "Pd H" hs, black, ship illus. "Harnden & Co. Liverpool" hs, red "Liverpool Paid" cds and London arrival, red "1" hs struck twice, edge soiled, fine..... Est.	100-150

To Mr. A. Wharton  
City Hotel  
New York

312

Miss Russell Eyr  
Penn Township Bank of Swan  
6th Street

310

313X

3rd Land



313X



323

To The Officers of the  
Bank of the United States  
Philadelphia

314



315



Wm. S. Wignall  
care of 10 1/2 Pine Street  
Philadelphia

PAID

318



317

Miss High  
New York



Brooklyn  
New Orleans  
La.

316



321

Thodore Sedgwick Esq.  
Counselor at Law  
44. Wall Street  
New York City

320

Wm. H. S. Segrave  
officer of Inspection Office  
New York

322

Charles A. Colby  
Esq. Speer & Silvester & Co.  
New York  
N. Y.



326

Mr. George H.  
Campbell  
Putnam & Co.  
L.C.

Pharmat L. Duvall Esq.  
American Consul  
Paris  
France

324

Wm. H. S. Segrave  
Esq. Surgeon East India Hospital  
Paris  
France

325

327	<b>Letter Express</b> , 5c Black on Pink (#96L1, cut to shape) ms cancel, on Oct 29, 1844 folded letter from Detroit to Buffalo, vertical crease through letter and adhesive, P.F. cert, fine usage . . . . . Est.	250-300
328	<b>Livingston, Wells &amp; Pomeroy's Express</b> , black on orange glazed paper adhesive on July 15, 1844 folded invoice from New York to Buffalo, fine. . . . . Est.	75-100
329	<b>Messenkopes Union Square</b> , Black on Green adhesive (#106L1) with ms cancel on cover to Hobart, N.Y., black "New York 5cts Feb 16" pmk, cover edge worn. . . . . Est.	50-75
330	<b>Messenkopes</b> , Black on Green adhesive (#106L1, cut octagonally) pencil tied to cover to Conn., red "New York 5 Cts Oct 24" cds, cover soiled and edge worn. . . . . Est.	75-100
331	<b>Metropolitan Errand &amp; Carrier Express</b> , 1c Red Orange (#107L1, cut to shape) tied by boxed "Paid" hs to local usage cover, mostly clear "A.M. Hinkley & Co. Express New York" oval hs, original letter, fine. Est.	50-75
332	<b>One Cent Despatch</b> , Washington City, 1c Violet (#112L1, faults) tied to 3c Red entire, front only, by "City Despatch Apl 9 1856" ds, "Washington D.C." cds tying 3c Red, reduced irregularly at top and bottom . . . . . Est.	50-75
333	<b>Pomeroy's Letter Express</b> Black on Yellow adhesive (#117L1, faulty) with red "cd" cancel on July 17, 1844 folded letter from Buffalo to Albany, red "Paid" hs, file fold through adhesive. . . . . Est.	150-200
334	<b>Swart's Dispatch</b> , 1c Red (#136L9, crease) large margins, tied with 3c Dull Red (#26) to cover to N.J. by "New York Nov 28 1857" cds, cover edge wear. . . . . Est.	150-200
335	<b>Union Square P.O.</b> , 1c Black on Green (#141L2, cut in) uncanceled on cover to Conn., 3c Dull Red (#11) tied by "New York Feb 7" cds, cover small bleach spot at bottom left, P.F. cert. . . . . Est.	150-200

#### WESTERN EXPRESS

336	<b>Arizona &amp; New Mexico Express Co.</b> printed frank on legal size, 6c Red entire (#U181) to San Francisco, blue <b>Wells Fargo &amp; Co</b> "Los Angeles May 10" oval ds, faulty and large piece patched in at top left, fine usage . . . . . Est.	100-150
337	<b>Gregory's Express</b> two line blue hs and oval "Not Paid" hs on cover to San Francisco, fine. . . . . Est.	250-300
338	<b>Langton's Pioneer Express</b> printed frank with three arrows on 10c Pale Green entire (#U18a) to Alabama, "Nevada City Cal Feb 18 1857" postal cds, cover slightly reduced at left and stains, very fine frank . . . Est.	250-300
339	<b>Langton's Pioneer Express</b> frank on 10c Green entire (#U18) to Boston, blue "Marysville Paid By Stamps May 19" postal pmk, fine. . . . . Est.	100-150
340	<b>Northern Pacific Express Co.</b> , San Francisco, Cal, Jul 15, purple double oval ds tying franked, 2c Brown entire to Juneau, Alaska, edge soiled. . . . . Est.	50-75
341	<b>Wells, Fargo &amp; Co.</b> , group of 6 franked entires with Oregon oval hs, incl. 3c Pink paste back only from Jacksonville, 3c Pink entires from Dalles and Portland, 3c Green entires from Salem (2) and 2c Red Brown from Portland, faulty to very faulty. . . . . Est.	250-300
342	<b>Wells, Fargo &amp; Co.</b> , group of 11 franked entires from Nevada, 8 with W.F.& Co. hs incl. 3c Greens from Hamilton (2), Treasure City (2) and Elko, 3c Pinks from Washoe City and Treasure City, faulty. . . . . Est.	150-200
343	<b>Wells, Fargo &amp; Co.</b> , accumulation of 385 franked entires, 38 are unused, 14 are Mexican Franks and 16 are legal size, incl. a couple 3c Nesbitt issue, mostly 3c Pink or 3c Green usages, a decent variety of towns, a few scarcer entires such as 12c Brown (#U69,2) and 15c Orange (#U198), faults. . . . . Est.	750-1,000



327

Miss G. B. B. B.  
H. H.

328

C. L. E.  
H. H.



329

Miss M. H. H. H.  
Hobart.  
rel.



330

Miss M. H. H. H.  
Hobart.  
rel.



332

C. L. E.  
H. H.



331

Miss M. H. H. H.  
Hobart.  
rel.



334

Miss M. H. H. H.  
Hobart.  
rel.



335

Miss M. H. H. H.  
Hobart.  
rel.



333

Miss M. H. H. H.  
Hobart.  
rel.



339

Miss M. H. H. H.  
Hobart.  
rel.

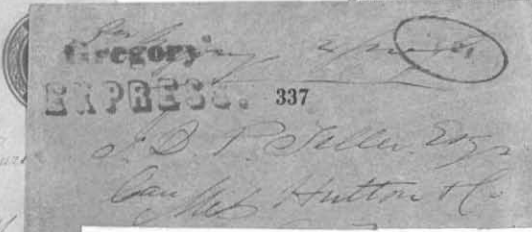

337

Miss M. H. H. H.  
Hobart.  
rel.

Miss M. H. H. H.  
Hobart.  
rel.

340



338

Miss M. H. H. H.  
Hobart.  
rel.



336

Miss M. H. H. H.  
Hobart.  
rel.





344	<b>Wells, Fargo &amp; Co.</b> , franked 18c Red, legal size entire (#U70, cat \$750.) to San Francisco, blue, company "New York Jul 29" double circle ds, no flap, small nick, fine usage.....Est.	200-250
345	<b>Wells, Fargo &amp; Co.</b> franked 24c Blue, legal size entire (#U71, cat \$750) to San Francisco, "Gold Hill Agency" imprint at left, light "Virginia Nev" purple oval ds, edge tears and minor reduction, fine usage...Est.	200-250
346	<b>Wells, Fargo &amp; Co.</b> franked 24c Blue, legal size entire (#U71, cat \$750.) with "Virginia Nev" bank imprint at bottom left, to San Francisco, indistinct "Virginia City Mar 5" blue oval ds, cover edge wear, soiled, fine usage.....Est.	200-250
347	<b>Wells Fargo &amp; Co., Fairbank A.T., Express</b> partially clear magenta oval hs (type 4) tying franked, 2c Green entire to Chicago, corner stain and soiled, fine usage.....Est.	200-250
348	<b>Well Fargo &amp; Co Marysville</b> Nov 11 blue double oval hs on Banker's cc cover to San Francisco, 3c Dull Red(#26) uncanceled at right, 1859 docket, cover crease and no flap, very fine strike.....Est.	150-200
349	<b>Wells Fargo &amp; Co Tombstone, A.T.</b> Mar 25 mostly clear, blue oval ds (type 2) on franked 3c Green entire to Texas, weak "Messenger" hs in magenta, original 1883, letterhead letter for "Miner's Tools" dated from Tombstone, reduced slightly at right, fine.....Est.	75-100

## ADHESIVES ON COVER

### 1847 ISSUE

350	<b>#1, 5c Red Brown</b> , large margins, tied by blue grid cancel to 1850 folded letter to Huntsville, Ala., matching "Nashville Ten Jun 3" mostly clear pmk, file folds away from adhesive.....Est.	300-400
351	<b>#1, 5c Red Brown</b> , 3 full margins, tied by red grid to cover to Conn., matching "New York Sep 24" cds, greenish "From Butts' Hotel Murray St N.Y" bkst., fine.....Est.	250-300
352	<b>#1, 5c Red Brown</b> , full margins, crease, tied to 1850 folded letter to Conn. by red grid cancel, "New York Mar 19" cds, crease through adhesive.....Est.	200-250
353	<b>#1, 5c Brown</b> , 3 margins, pre affixing crease, with blue cancel on 1847 folded letter to New York, matching "Baltimore Md Sep 3" cds, fine early shade.....Est.	200-250
354	<b>#1, 5c Brown</b> , 3 margins, tied to cover by red grid cancels, matching "Detroit Mich Apr 20" cds, cover minor edge toning.....Est.	200-250
355	<b>#1, 5c Brown</b> , horizontal pair, full margins, tied to 1847 folded letter to Boston by blue "Paid" cancels, matching "Philada Pa 10 cts Nov 16" cds, file fold though left stamp, fine.....Est.	300-400
356	<b>#1, 5c Red Brown</b> , horizontal pair, left stamp complete margins, right stamp cut in, tied to cover to Conn. by black grid cancel, matching "Sandusky O Aug 3" cds, minor cover edge wear, fine.....Est.	250-300
357	<b>#1, 5c Red Brown</b> , horizontal pair, full margins except cut into frame line at top of one stamp, tied to 1849 entire to N.Y. by red "St. Louis Mo Apr 11" pmks, file fold through adhesives.....Est.	250-300
358	<b>#2, 10c Black</b> , 3 margins, cut in at foot, tied to 1850 entire to New York by red "Saint Louis Mo 10 Nov 26" cds, indistinct strike repeated at right, file fold away from adhesive.....Est.	400-500
359	<b>#2, 10c Black</b> , complete to full margins, stained, tied to 1848 folded letter to Huntsville, Ala by blue "Philada Pa 10 cts Apr 7" pmks, ms docketing at left, stain at right and slight soiling.....Est.	300-400



PAID  
Wells Fargo & Co.  
OVER OUR LINES IN THE UNITED STATES



347

Chicago

DEUCE, JARVIS & PAXTON,  
BANKERS,  
MARYSVILLE,  
CALIF.

348

J. J. Brown Esq

PAID  
Wells Fargo & Co.  
OVER OUR CALIFORNIA AND COAST ROUTES



349

PAID  
Wells Fargo & Co.  
THROUGH OUR CALIFORNIA AND ATLANTIC EXPRESS



344

Wm. P. R.

PAID  
Wells Fargo & Co.  
OVER OUR CALIFORNIA AND COAST ROUTES



345

THE BANK OF CALIFORNIA,

PAID  
Wells Fargo & Co.  
OVER OUR CALIFORNIA AND COAST ROUTES



346

THE BANK

355



James M. Townsend Esq  
Am. Trg & Townsend, Shattuck  
New Haven  
Connecticut

352

Wm. Catanziger Shepherd  
Huntville

350



356

Mrs. Carpenter  
New

357

354

Mrs. Connelley Esq  
San Francisco

351



Mrs. Van der ...  
29 Ave  
New York

358

Cap  
ille  
Alabama

359

James C. Bell Esq  
Care of Capt. A. T. Pillsbury  
Merchants  
New York

353

## 1851 ISSUE

360	<b>#7, 1c Blue</b> , Type II, slightly cut in at top, with boxed "1ct" hs of St. Louis on local use cover, signed Ashbrook, fine.....Est.	75-100
361	<b>#9, 1c Blue</b> , vertical pair, cut in, tied with 3c Dull Red (#11) to folded entire <b>to France</b> , black grid cancels, red "New Orleans La May 29" cds, faint New York exchange cds, red French entry and "26" (d) due hs, 1855 arrival bkst.....Est.	150-200
362	<b>#9, 1c Blue</b> , Type IV, pos 70L1 <sup>L</sup> , cut in, tied to local use cover by boxed "1 ct" hs, ms docketing at left, cover edge wear.....Est.	50-75
363	<b>#9, 1c Blue</b> , Type IV, pos 95L1 <sup>L</sup> , touched at bottom right, tied to circular rate entire by "St-Louis Paid 1ct" pmk, fine.....Est.	50-75
364	<b>#10, 3c Orange Brown</b> , full margins, tied to 1851 folded letter to Maine by "New York Oct 27" pmk, excellent letter describing the various sailing vessels for Oregon, giving fares and recommendations, edge stains.....Est.	75-100
365	<b>#10, 3c Orange Brown</b> , pair, pos 98-99L5 <sup>E</sup> , tied to 1851 entire by red grid cancels, matching "Lancaster Pa Nov 22" cds, file fold through left stamp.....Est.	25-50
366	<b>#11, 3c Dull Red</b> with ms cancel, hinged in place on cover with ms "Choctaw Agency Miss Aug 29" pmk, cover faults, copy of P.F. cert, fine usage.....Est.	150-200
367	<b>#11, 3c Dull Red</b> tied to all over, route map of Penna. Rail-Road illustrated cover by blue "Philadelphia Pa May 2" cds, fine.....Est.	100-150
368	<b>#11, 3c Dull Red</b> , creased, tied to cover addressed to <b>Abraham Lincoln</b> at Springfield, Ill by "Chicago Ill Sep 18 1856" cds, cover reduced, crease and light soiling.....Est.	100-150
369	<b>#11, 3c Dull Red</b> , cut in, tied to cover by blue "Paid" grid cancel, "Bucksport Me Apr 3" blue cds, 1852 docket, cover tone spots.....Est.	25-50
370	<b>#14, 10c Green</b> , large margins, ms cancel, on 1857 folded letter to Canada, ms "Canton Maine March 23" pmk, black "U. States" arc hs, arrival bkst, soiled.....Est.	200-250
371	<b>#14, 10c Green</b> , 3 margins, tied to cover <b>to Canada</b> by indistinct strike of "Swampscott Mass" blue, double circle pmk, red "United States" oval exchange, 1856 arrival bkst.....Est.	75-100
372	<b>#17, 12c Black</b> , horiz pair, complete margins except at right, tied to folded letter <b>to England</b> , red "New York 19 Feb 28" credit cds, "America Paid Liverpool Mr 12 54" red cds, arrival bkst, fine.....Est.	300-400

## 1857 ISSUE

373	<b>#24, 1c Blue</b> , aged, <b>illegal usage after demonitisation</b> , tied with 3c Rose (#65) to University of New York illustrated cover to Maine by "New York Nov 18" duplex pmk, cover nick at top right, edge faults and soiled, to the mails carrier usage.....Est.	75-100
374	<b>#24, 1c Blue</b> tied with three copies 3c Dull Red (#26) to cover <b>to Canada</b> by "New York Nov 6 1858" pmks, arrival bkst, very fine.....Est.	75-100
375	<b>#24, 1c Blue</b> , two copies, faults, tied to newspaper wrapper <b>to England</b> by blue "Baltimore Md Paid" hs, "1d" due hs, 1858 arrival bkst, faults, fine usage.....Est.	75-100

P. Anger



W. S. O. Clarke  
New York No 30  
Sordani

361

H. H. Evans Esq  
Harris

362

P. Snyder Esq

Albion  
No

360



363

Erwin Esq  
Newcomb  
Me



Jacob Brown  
Kotho

Paid

364



Samuel Smith Esq  
Columbia  
Me

365



366

Miss  
Charles Rogers  
Aug 29  
Mr Wm Strait



369

W. S. O. Clarke  
New York No 30  
Sordani



W. S. O. Clarke  
New York No 30  
Sordani

372

Canton, Maine  
March 23

370

Mr. Randolph Hearsey  
corner of 1st Street & Commercial Street



374

Patent Office  
Washington  
D.C.



371

Rev. John Gordon  
Mrs Gordon  
Montreal  
Canada



UNIVERSITY OF NEW YORK

Miss M. Smith  
New York

373



368

Wm Lincoln

Wm Jones  
in care of Mr & Mrs Smith  
Shep Tavern  
Fellhouse Lane  
Birmingham  
England

375



367

W. C. Boyer Esq  
Pottsville Pa

376	<b>#26, 3c Dull Red</b> with fancy <b>star</b> cancel on cover to Va, mostly clear “Tuscaloosa Al Jun 4” cds, cover edge worn and soiled, fine strike. . . . . Est.	100-150
377	<b>#26, 3c Dull Red</b> tied to Colton imprint, map of “Illinois Central Railroad” illustrated cover by very light N.Y. state pmk, cover reduced at right just into stamp, very fine design. . . . . Est.	75-100
378	<b>#26, 3c Dull Red</b> tied to “Wesleyan Academy” illustrated cover by “Wilbraham Ms Dec 25” cds, ex Judd, fine . . . . . Est.	50-75
379	<b>#29, 5c Brown</b> used with 10c Green (#35) on 1859 folded letter <b>to France</b> , part strike “New Orleans La” cds, red “New York Paid 6 Oct 1” cds, French entry cds, file fold and small tear at top, P.F. cert. . . . . Est.	200-250
380	<b>#35, 10c Green</b> tied to 1861 entire “per Ariel” to San Francisco by “New York Jun 1” <b>ocean mail</b> pmk, fine . . . . . Est.	75-100
381	<b>#35, 10c Green</b> tied to cover to Butte Mills P.O., Cal. by “Lowell Mass Oct 19 1859” cds, slightly reduced at right. . . . . Est.	25-50

### 1861-1867 ISSUES

382	<b>#63/98, Balance of 1861-1867 Issues</b> , important group of 73 mounted covers, excellent range of usages, lower values with patriotics (4), carrier usage, several fancy cancels and shades incl 3c Pink, higher values incl. from Victoria, to foreign destinations with Belgium, Germany, Panama and France, 24c usages incl. Supplementary Mail hs, a few better grills incl. 2c Black E Grill, etc., condition varies, many are fine to very fine. . . . . Est.	1,500-2,000
383	<b>#62B, 10c Green</b> , August issue, horiz. pair, right stamp se, tied with single to cover, via PCM, <b>to Germany</b> by “San Francisco Cal Oct 27 1861” pmks, red New York “Paid 7” credit cds, boxed, “Aachen Franco” red ds, minor cover creases, very fine usage. . . . . Est.	500-750
384	<b>#62B, 10c Green</b> , August issue, short perf, tied slightly over edge of flag <b>patriotic</b> cover to New York by “San Francisco Cal Nov 12 1861” cds, “Due” hs and “10” in circle rate hs, cover minor edge faults, P.F. cert. very fine usage (cat \$2,000.) . . . . . Est.	500-750
385	<b>#62B, 10c Green</b> , August issue, two copies tied with 1c Blue (#63, wrapped over top of cover) to cover <b>to Hanover</b> by “Hamburg Pa Nov 8” pmks, red “N York Paid 10 Hamb Pkt” credit cds, 1861 Hamburg transit bkst., overpaid for carriage by Hamburg mails, cover crease and worn, fine usage. . . . . Est.	400-500
386	<b>#62B, 10c Green</b> , August issue, tied to cover to Washington, D.C. by “Columbia Cal Jan 8” cds, cover reduced slightly at left, very fine. . . . . Est.	300-400
387	<b>#62B, 10c Green</b> , August issue, tied to cover <b>to Canada</b> by “Albany NY Dec 5” cds, 1861 arrival bkst, lumber merchants cachet on flap, P.F. cert, fine. . . . . Est.	200-250
388	<b>#62B, 10c Green</b> , August issue, tied with 5c Brown (#76, se) to entire <b>to France</b> by “New Orleans La” cds, red “New York Paid 12” credit cds, 1863, red French entry ds, piece patched into address area . . . . . Est.	100-150
389	<b>#63, 1c Blue</b> tied to local usage cover by clear <b>horse head</b> fancy cancel, “Knoxville Tenn Sep 15” cds, 1868 enclosure, cover minor edge repair, ex Haas, P.F. cert, very fine. . . . . Est.	750-1,000
390	<b>#63, 1c Blue</b> tied with two copies 10c Green (#68) to 1865 entire <b>to Spain</b> by star in circle cancels, red “N. York Br. Pkt Paid” cds, London transit bkst., “8R” due hs, arrival bkst, name partially inked over, cover creases, fine usage. . . . . Est.	250-300



Mrs. C. H. Barney  
 Care of ...  
 Boston  
 Mass

377



Mess. Edwin Bettsch  
 Westerly

376



1 April.

380

381

Mr John B. Shepley & Co  
Butte Mills Post Office  
Butte County Cal

San Francisco



Paris. 4 Samedi  
Mars 1866  
France

383

AACHEN B 12  
FRANCO

Mr.

Carl Kutscher.

386

Tauer  
Preussisch Schlesien  
Germania.

Col. M. Davies  
 14<sup>th</sup> Regt.  
 N. Y. Stat. Volunteers



P. B. Brown, Hamp.

M. Albaine Reinhol

385

R. Handover.

*ilicifolius*  
R. H. S. 1844

Germany.

for 'China'



C. J. [redacted] Rodriguez  
 P. de J. L. Ant. Rodriguez

Coruina 390  
(Linn.)

387

Sir,  
Paga



388

OUR UNION-OUR CONSTITUTION  
and Our FLAG.

Due 10



Ms. Mary Tilton  
1824 Feb 25<sup>th</sup>  
New York

384

389

389

391	<b>#63, 1c Blue</b> , vertical strip of three tied to all over design, red brown, farm animal illus. cover by "McGregor Ioa Aug 23 1862" pmk, minor reduction at right trimming perfs of bottom stamp, very fine design ..... Est.	100-150
392	<b>#63, 1c Blue</b> , se, tied with three copies 3c Rose (#65) to cover to <b>New Brunswick</b> by partially clear "Saint Louis Mo Nov 9" pmks, 1861 arrival bkst, cover opened out to show patriotic piping, corner wear, fine usage ..... Est.	75-100
393	<b>#63, 1c Blue</b> tied with 3c Rose (#65) to flag patriotic cover to Conn. by "New York Oct 7 1861" pmk, to the mails carrier usage, light edge soiling, fine ..... Est.	75-100
394	<b>#63, 1c Blue</b> tied with two copies 3c Rose (#65, faults) to cover to Harrisburg by "Philadelphia PA Mar 30 1863" cds, carrier usage, "U.S. Penny Mail" bkst, cover edge soiled, no flap ..... Est.	50-75
395	<b>#63, 1c Blue</b> , well centered, large copy, tied by "Paid" cancel to cover to South Boston, red "Boston Mass Nov 26" pmk, very fine ..... Est.	25-50
396	<b>#64, 3c Pink</b> well centered, rich color, tied to cover by "North Woburn Ms Dec 9" cds, P.F. cert, cover reduced at right, very fine ..... Est.	300-400
397	<b>#64a, 3c Pigeon Blood Pink</b> , just tied to cover to Minn., "Brewster's Station N.Y. Oct 19" cds, cover very minor reduction at right, P.F. cert., fine (cat \$2,250.) ..... Est.	750-1,000
398	<b>#65, 3c Rose</b> tied by <b>lime green</b> "Cartersville Ga. Jul 27" pmk to blue and gray <b>wallpaper</b> cover to Mt. Zion, Ga, edge faults very fine usage ..... Est.	250-300
399	<b>#65, 3c Rose</b> , se, with <b>charter oak</b> illustrated cancel on cover with matching "Thomaston Conn Aug 27" pmk, 1866 docket, cover minor reduction at left, very fine strike ..... Est.	250-300
400	<b>#65, 3c Rose</b> tied to cover by "Waterbury Con Jul 29 66" cds and large part <b>leaf</b> cancel (Rohloff #L1), very fine ..... Est.	200-250
401	<b>#65, 3c Rose</b> tied to cover by "Waterbury Con Apr 2 66" pmk, seven bar <b>shield</b> cancel (Rohloff #Q3), light edge soiling, fine ..... Est.	150-200
402	<b>#65, 3c Rose</b> tied to cover by <b>W</b> cancel (Rohloff #K15) and "Waterbury Con Mar 1 66" pmk, fine . . . Est.	150-200
403	<b>#65, 3c Rose</b> tied to purple cc cover by fancy <b>US</b> in circle of negative stars cancel, "Albany NY Oct 16" cds, very fine ..... Est.	150-200
404	<b>#65, 3c Rose</b> tied blue and maroon <b>wallpaper</b> cover to Point Lookout, Maryland by "New Berne NC Jun 18" pmk, cover reduced slightly at left and edge faults, fine usage ..... Est.	150-200
405	<b>#65, 3c Rose</b> , clipped perf at left, tied to cover by negative "Union" <b>star in star</b> cancel, matching "West Hampton Mass Mar 19 1863" pmk, very fine strike ..... Est	100-150
406	<b>#65, 3c Rose</b> tied to cover by <b>US</b> cancel (Rohloff #M3), "Waterbury Con Mar 14 66" pmk, cover light discoloration at bottom right, very fine strike ..... Est	100-150
407	<b>#65, 3c Rose</b> with blue cancel on cover to Mich., matching "Silver City Nev. Ty. Jun 3" <b>territorial</b> style pmk, cover edge worn, very fine strike ..... Est.	100-150
408	<b>#65, 3c Rose</b> tied to small cover by mostly clear "New Brighton, Staten Island NY 22 May 1862" cds, fine ..... Est.	75-100





Miss Hirtubachans & Jones  
Fort Hadrian  
391

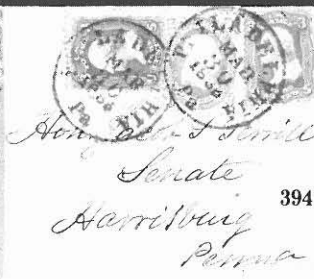

Hon. J. Smith  
Senate  
Harrisburg  
Penna  
394

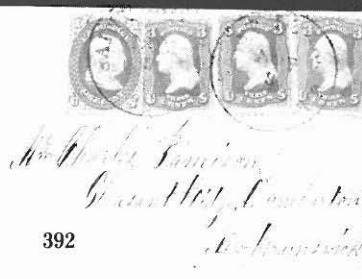

Mr. Charles L. Smith  
Genl. Hq. of the  
Army  
392



Rev. Richard Gleason  
Brighton  
Mass  
396



397  
Dr. J. H. H. H. H. H.  
Saint Paul  
Minn.

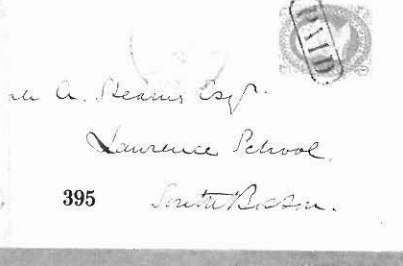

Mr. A. H. H. H. H.  
Lawrence School  
South Boston  
395



400  
Miss Sarah P. H. H. H.  
Shelburne  
Vt.



401  
Rev. C. Evans  
Seymour  
Conn.



399  
Miss H. H. H. H. H.  
New York  
N.Y.

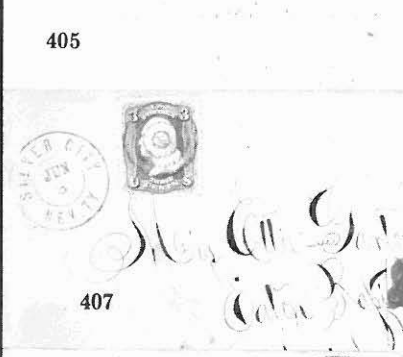

405  
Miss H. H. H. H. H.  
New York  
N.Y.



403  
Miss H. H. H. H. H.  
New York  
N.Y.



402  
Miss Helen A. Bradley  
New Haven  
Conn.



407  
Miss H. H. H. H. H.  
New York  
N.Y.

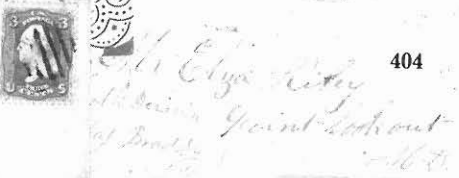

404  
Miss H. H. H. H. H.  
New York  
N.Y.



398  
Miss H. H. H. H. H.  
New York  
N.Y.

409	#65, 3c Rose with ms cancel on cover with large oval "Highland Nurseries, Schuyler Co., New York, Oct 21 1864" pmk, fine.....Est.	75-100
410	#65, 3c Rose tied to cover by stylised anchor cancel, "Putnam Con Aug 10" cds, minor cover edge wear, fine strike.....Est.	75-100
411	#65, 3c Rose tied to "Barnums Zoological Museum" illustrated ad cover, "New York Jan 31" cds, 1868 letter, cover soiled and pen doodles at top right.....Est.	75-100
412	#65, 3c Rose tied to cover to Auburn, N.Y. by "Detroit Mich Aug 22" duplex pmks, oval "Steamboat Due 2cts" and "Steamboat Due 6cts" handstamps with grids canceling values, cover repaired edge tears at top.....Est.	75-100
413	#65, 3c Rose tied to red, saddle illustrated cover by US in circle cancel, matching "Augusta Ga Sep 21" cds, 1867 sender's cachet, cover edge tears and corners faulty, fine strike.....Est.	75-100
414	#65, 3c Rose with clear shield cancel just tied to cover, matching "Taunton Ms Apr 20 1863" cds, cover minor edge wear, fine.....Est.	50-75
415	#65, 3c Rose tied to cover by blue, negative letter UV cancel, matching "University of Va Va Apr 4" pmk, cover reduced at left, fine strike.....Est.	50-75
416	#65, 3c Rose, pair of covers with "Paid 3" in circle cancels, Ludlow, Vt and Muscatine, Iowa, the second reduced, fine strikes.....Est.	50-75
417	#65, 3c Rose tied to lithographed, illus. ad cover by shield cancel and "Pittsburgh Pa Dec 1" cds, cover edge wear, fine.....Est.	50-75
418	#65, 3c Rose tied to cover by blue "Chicago Ill. Dec 16 63" pmk, blue oval "North Branch P.O." hs, cover reduced slightly, fine strike.....Est.	50-75
419	#65, 3c Rose, faulty, tied to cover, "Hecktown Pa June 19 1862" double oval pmk, cover reduced at right, fine strike.....Est.	50-75
420	#65, 3c Rose tied to cover to Ill. by "Leb. Junc Ky" straight line pmk, ms "Nov 28" date, 1862 letter, cover edge faults, fine strike.....Est.	50-75
421	#65, 3c Rose tied to cover by partially clear "Tarr Farm Pa Apr 11" pmk, clear strike to right, good letter describes drilling for oil "down about 365 feet," cover edge faults.....Est.	50-75
422	#65, 3c Rose on small, silver illustrated ladies cover, "Winchedon Mas." pmk, fine.....Est.	50-75
423	#65, 3c Rose tied to cover by petal cancel, "Bristol Ind Jun 17" cds, cover edge faults, fine strike.....Est.	50-75
424	#65, 3c Rose with masonic fancy cancel on ladies cover to Wis., matching "Mittineague Mass Oct 9" cds, very fine.....Est.	50-75
425	#65, 3c Rose tied to cover by masonic cancel, "Charlestown N.H. Sep 27" pmk, fine.....Est.	25-50
426	#65, 3c Rose, se, tied to cover by masonic square and compass cancel, "Quincy Ms Feb 20" cds, fine.....Est.	25-50
427	#65, 3c Rose, two copies with fancy shield cancels tied to cover, "Sacramento Cal Dec 9 1865" cds, cover reduced at right, fine strikes.....Est.	25-50

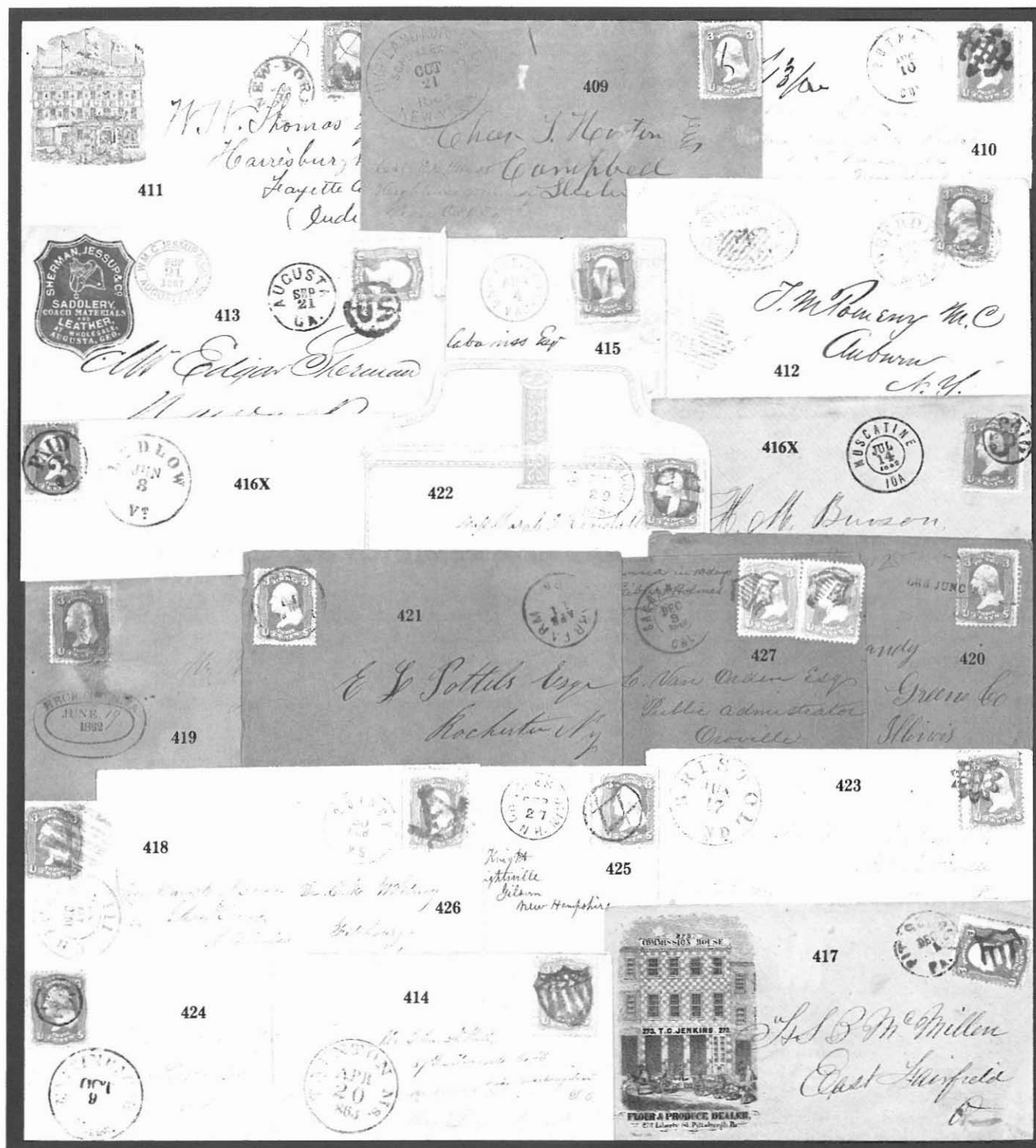

428	<b>#65, 3c Rose</b> tied to blue, embossed, whip and cane illustrated ad cover by "Phil <sup>a</sup> Pa June 7 1864" duplex, cover edge faults, fine design.....Est.	25-50
429	<b>#67, 5c Buff</b> , vertical pair tied with two singles, se, to double rate cover to N.H. by target cancels, "San Francisco Cal Jul 11 1862" cds, cover reduced slightly at right, fine usage.....Est.	300-400
430	<b>#67, 5c Buff</b> , se, tied to entire to <b>Spain</b> by grid cancel, red "New York" cds, blue "4R" due hs, red "London Oc 21 61" transit bkst, arrival bkst, creases.....Est.	250-300
431	<b>#67, 5c Buff</b> used with 10c Green (#68) on cover to <b>France</b> , "Paid" cancels, red "Boston Paid 12 Sep 12" credit cds, red 1861 French entry cds, cover small piece added at top center.....Est	150-200
432	<b>#68, 10c Green</b> , pair, tied with 1c Blue (#63) to cover to <b>Belgium</b> by "Phila Pa Aug 12 1864" pmk, faint Philadelphia "12" credit exchange office cds, French entry cds and arrival bkst, very fine.....Est.	250-300
433	<b>#68, 10c Green</b> , vertical pair tied to Crosby corres. cover to <b>Guatemala</b> by part strikes "Steamship 10" cancels, "4" due hs, very fine usage.....Est.	250-300
434	<b>#68, 10c Green</b> tied to cover to Wis. by clear strike <b>Union waving flag</b> fancy cancel, matching "Healdsburg Cal Jun 20" cds, cover opened irregularly at right, very fine strike.....Est	250-300
435	<b>#68, 10c Green</b> , corner rounded, tied to <b>patriotic</b> cover to Canada by red "U. States 10 Paid" exchange hs of Chicago, light "Polo Ill." origin cds, 1862 arrival bkst, cover has been lightly cleaned, minor edge soiling.....Est.	200-250
436	<b>#68, 10c Green</b> , three copies tied to all over design ad cover to <b>France</b> , red "New York Paid 12 Mar 4" credit cds, 1865, red French entry cds, cover wrinkles and soiled.....Est.	150-200
437	<b>#68, 10c Green</b> on cover, "Via San Francisco" to the "U.S.S. Jamestown" at Hong Kong, apparently 1c overpay of triple rate by private ship from San Francisco, "Meadsville Pa Nov 15 '64" pmk, 3 sheets of enclosed letters, one mentions election of Lincoln and "Old Abe cannot live another four years," docketed as received April 23, 1865, cover reduced at left, edge worn.....Est.	100-150
438	<b>#68, 10c Green</b> tied to cover to <b>Brazil</b> , "Cambridge Mass Aug 20" cds, addressed to Rear Admiral Davis, cover aged stripe.....Est.	75-100
439	<b>#69, 12c Black</b> , three copies tied with strip of three 3c Rose (#65, right stamp corner torn away) to Wingate corres. cover to <b>China</b> , "Exeter N.H. Mar 3" cds, red "N. York Br. Pkt Paid" cds and "40" hs, 1866 London transit cds in red and "1d" due, ex Downing and Herzog, fine.....Est.	300-400
440	<b>#69, 12c Black</b> , strip of three, faults, tied with pair 3c Rose (#65) to flag <b>patriotic</b> cover to <b>Sardinia</b> , double rate by French mails, ms cancels, "Milford N.H. May 24 1862" orgin cds, red crayon "36" credit, French entry pmk, Genoa arrival bkst, addressed to "U.S.S. Constellation," cover edge soiled and edge faults, fine usage.....Est.	250-300
441	<b>#69, 12c Black</b> , se, tied with 10c Green (#68) to cover to <b>Peru</b> , "Newburyport Mass Apr 12" cds, red "12" hs and "Panama Ap 22 1865" transit cds, "Forwarded By S. Crosby & Co., Callao Peru" <b>forwarding</b> cachet, Lima bkst, cover minor edge wear, very fine usage.....Est.	250-300
442	<b>#69, 12c Black</b> , se, tied with 10c Green (#68) to cover to <b>Western Australia</b> (Convict, Prisoner Settlement), red "Portland Me Paid 12" exchange cds, "London Paid 1868" transit, cover edges soiled, fine usageEst.	200-250
443	<b>#69, 12c Black</b> tied with 10c Green (#68) to entire to <b>Peru</b> , "San Francisco Cal Apr 10" origin pmk, <b>via Panama</b> with their "Ap 23 1866" transit cds, red crayon "12" credit, arrival bkst, address partially inked through, very fine usage.....Est.	200-250



*Post  
e. cut*

428



431

434



*Friendship Perse*

*D. Mrs. Rodriguez  
delo St. [redacted] [redacted]*

*Coruna  
Spain.*

430



435



438



436

*1/6 J. Rock  
Paris - [redacted]*

437

*Christy, [redacted]  
[redacted] [redacted]  
[redacted] [redacted]*

443

*Lima*



439



441

*Capt. Edmund [redacted]  
Ship Castle [redacted]  
Cruz, Mass. [redacted]  
Callao.*

433

*C. C. Crosby  
[redacted] of the United States  
San Francisco City  
San Francisco*

442



STAND BY THE FLAG

*Gerson*

440

*U. S. Ship Constitution  
[redacted] [redacted]*

432

*Monroe (Baptist)*



429

*Miss Lucy B. Fomball*



*Portsmouth  
New Hampshire*



444	<b>#69, 12c Black</b> , horiz. pair, left stamp torn roughly at left, tied to cover <b>to England</b> , “Cambridge Mass Jun 17” cds, red “Boston Am Pkt 3 Paid” credit cds, <b>forwarded</b> with G.B. 1d. Red tied, cover crease and lightly toned. . . . . Est.	200-250
445	<b>#69, 12c Black</b> tied with 3c Rose (#65) to 1862 entire <b>to France</b> by red “New York Paid 6 Jun 7” credit cds, red French entry cds and arrival bkst, very fine. . . . . Est.	100-150
446	<b>#69, 12c Black</b> two pairs on cover <b>to England</b> , red “Phila Br. Pkt 38 Jun 25” double rate credit cds, 1867 arrival cds, cover edge faults, fine <b>Philadelphia</b> exchange office usage. . . . . Est.	100-150
447	<b>#69, 12c Black</b> , rather well centered pair on cover <b>to England</b> , red “New York Am Pkt 3 Jan 11” credit cds, 1862 London arrival cds, cover edge wear. . . . . Est.	75-100
448	<b>#69, 12c Black</b> , horizontal pair, with <b>magenta</b> cancels, tied to cover to England, matching “Hartford Ct. Jul 29” cds, red “New York Paid 19” credit cds, 1862 arrival cds, cover minor edge soiling, fine. . . . . Est.	75-100
449	<b>#70, 24c Red Lilac</b> tied to 1862, folded letter <b>to England</b> , addressed to Brown, Shipley & Co. and <b>forwarded</b> to London with their oval hs, 1d Red tied by “Liverpool Ju 23 62” pmk, arrival bkst., very fine. . . . Est.	300-400
450	<b>#70, 24c Rd Lilac</b> used with two copies 10c Green (#68, se) and single 1c Blue (#63) on 1862 entire <b>to Foochow, China</b> to the care of Olyphant & Co. at Hong Kong, red “N. York Br. Pkt Paid Apr 29” exchange bkst, ms “40 credit, London Paid transit, “1 <sup>d</sup> ” due hs and Hong Kong arrival bkst, cover fold through 1c stamp, edge worn, fine combination for 45c rate. . . . . Est.	250-300
451	<b>#70, 24c Red Lilac</b> , horiz pair, se at right, perf tones, tied by red grid cancels to cover <b>to Scotland</b> , red “N. York Br. Pkt. 38 Jul 22” credit cds, 1862 Glasgow arrival bkst., cover edge stains and wrinkles, P.F. cert. . . . . Est.	200-250
452	<b>#70, 24c Red Lilac</b> tied to cover <b>to England</b> by red grid cancel, “Boston Paid” cds, red “London Paid No 1 62” arrival cds, very fine. . . . . Est.	200-250
453	<b>#70, 24c Red Lilac</b> , gum toning, tied to cover <b>to England</b> by Boston “Paid” cancel, red “New York Am Pkt 3 May 31” credit cds, 1862 arrival cds, fine shade. . . . . Est.	150-200
454	<b>#70 var, 24c Purplish Violet</b> , the distinct shade known only used from Boston, tied by “Paid” cancel to cover <b>to England</b> , red “Boston Br. Pkt 19 Paid Sep 17” credit cds, docketing at top, cover faults and tape stain, ex Herzog, very fine shade. . . . . Est.	250-300
455	<b>#70a, 24c Brown Lilac</b> tied to cover <b>to Ireland</b> by blue “Chicago Ill. Nov 19 ‘63” duplex pmk, red “N. York Br. Pkt Paid 19” credit cds, cover edge soiled and edge wrinkles, fine shade. . . . . Est.	250-300
456	<b>#70a, 24c Brown Lilac</b> tied to cover <b>to England</b> by Boston “Paid” cancel, red “Boston Am. Pkt 3 Paid Oct 3” credit cds, 1862 docket, P.F. cert, very fine. . . . . Est.	150-200
457	<b>#70b, 24c Steel Blue</b> , excellent color, with black grid cancel on 1861 folded letter <b>to England</b> red “New York Am Pkt 3 Dec 21” credit cds, red “London Paid” arrival cds, file fold away from stamp, very fine shade. . . . . Est.	500-750
458	<b>#70b, 24c Steel Blue</b> , short perfs at top right, with red cancel on cover <b>to England</b> , red “New York 19 Oct 9” credit cds, “London Paid 1861” arrival, very fine. . . . . Est.	400-500
459	<b>#70c, 24c Bright Red Violet</b> , the distinct shade known from Cincinnati in 1863, tied with 30c Orange (#71, fault) and 2c Black (#73) to double rate cover <b>to Germany</b> by blue “Cincinnati Oct 18” pmks, red “N. York Br. Pkt 14 Paid” credit cds, magenta “Aachen Franco” boxed hs, cover piece added at top, very fine shade and usage. . . . . Est.	750-1,000





447

55 Bartholomew Close,  
London.  
Dear Mr. Peabody,  
I have just received your letter of the 17th inst. about the war between London and Paris.



446

55 Bartholomew Close,  
London - England.



445

55 Bartholomew Close,  
London - England.

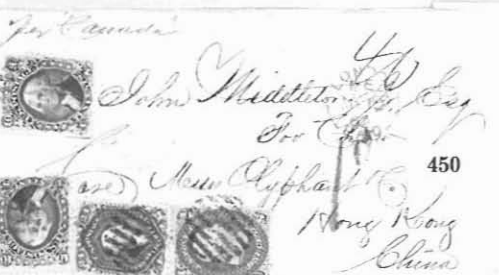

450

55 Bartholomew Close,  
London - England.



449

55 Bartholomew Close,  
London - England.



448

55 Bartholomew Close,  
London - England.

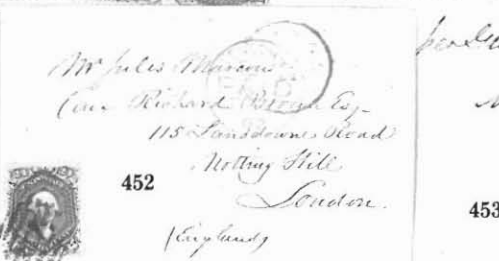

452

55 Bartholomew Close,  
London - England.



453

55 Bartholomew Close,  
London - England.



451

55 Bartholomew Close,  
London - England.



456

55 Bartholomew Close,  
London - England.



454

55 Bartholomew Close,  
London - England.



457

55 Bartholomew Close,  
London - England.



459

55 Bartholomew Close,  
London - England.



444

55 Bartholomew Close,  
London - England.



458

55 Bartholomew Close,  
London - England.

460	<b>#70c, 24c Violet</b> tied to blue cc cover <b>to England</b> , light strike "Phila Am Pkt 3 Dec 16" credit cds, red "London Paid De 29 61" cds, stamp has been lifted and replaced, cover minor edge wear, P.F. cert, fine ..... Est.	500-750
461	<b>#70c, 24c Violet</b> , small tone spot, tied to 1861 folded letter <b>to Ireland</b> by large part strike "Phila Br. Pkt 19 Oct 22" credit cds, arrival bkst, P.F. cert, ex Herzog, very fine..... Est.	500-750
462	<b>#70d, 24c Grayish Lilac</b> tied to cover <b>to England</b> by large part strike "Albany NY May 12" cds, red "Boston Br. Pkt 19 Paid May 14" credit cds, red "Paid" hs, 1862 arrival bkst, ms docket, signed Ashbrook as Gray Lilac, very fine..... Est.	200-250
463	<b>#71, 30c Orange</b> and 3c Rose (#65), with <b>Masonic</b> fancy cancels, tied to cover <b>to Portugal</b> by "Ogdensburgh N.Y. Nov 6" pmk, red "N. York Am Pkt Paid Nov 7" exchange bkst., red ms "12" credit, 1863 London Paid cds, "Lisboa" arrival bkst, "40" due hs and faint "4RS" hs, addressed to U.S.S. St. Louis, cover has been lightly cleaned, ex Greenebaum and Herzog, very fine..... Est.	1,250-1,500
464	<b>#71, 30c Orange</b> tied with 5c Brown (#76, perf tones) and 10c Green (#68) to cover to "U.S.S. Canandaigua" <b>at Portugal</b> by propeller cancels duplexed with "Portsmouth N.H. Apr 16" cds, "40" debit hs, red "Boston Br. Pkt Paid" bkst, red "London Paid 1866" transit, ex Eno, very fine usage..... Est.	1,000-1,250
465	<b>#71, 30c Orange</b> tied to Pierce corres. cover <b>to Russia</b> by wedges cancel, red "Boston Paid 18 Dec 21" exchange cds, French mail usage with red, 1867 French entry cds, blue "Aus Frankreich Per Aachen Franco" ds and red "Franko" hs, very fine..... Est.	500-750
466	<b>#71,30c Orange</b> tied with 24c Red Lilac (#70) and 3c Rose (#65) to Heard corres., 1862 folded letter <b>to Shanghai, China</b> , red "N. York Br. Pkt Paid Nov11" exchange cds and ms "52" credit, London Paid transit, Hong Kong transit bkst and red "1d" due, file fold away from adhesives, fine..... Est.	400-500
467	<b>#71, 30c Orange</b> , perf faults, tied with 24c Brown Lilac (#70a) and 3c Rose (#65) to Heard corres., 1862 folded letter <b>to Shanghai, China</b> by Boston "Paid" cancels, red "Boston Am Pkt Paid May 28" bkst, red crayon "36" credit, London Paid transit and Hong Kong bkst, red ms "1"(d) due, entire with light bleaching spots, fine..... Est.	400-500
468	<b>#71, 30c Orange</b> tied with 10c Green (#68) and 5c Brown (#76) to cover to "U.S.S. Shawmut" <b>at Brazil</b> by indistinct cds and pen stroke, red New York exchange cds, red "London Paid 18 Ju 66" transit cds, red "40" credit hs and blue crayon "240", cover small corner fault, fine..... Est.	300-400
469	<b>#71, 30c Orange</b> , two copies, faults, tied with pair 3c Rose(#65, faults) to entire <b>to Cape Of Good Hope</b> by Boston "Paid" cancels, red crayon "56" double rate credit, red Cape Town transit and 1863 Port Elizabeth arrival bkst, entire has wrinkles affecting adhesives, very fine usage..... Est.	300-400
470	<b>#71, 30c Orange</b> tied to 1865 folded letter <b>to Hong Kong, China</b> by red "Boston Br. Pkt. 27 Paid Mar 4" exchange cds, black French entry cds, blue arrival bkst, file fold away from adhesive, fine..... Est.	300-400
471	<b>#71, 30c Orange</b> , vertical pair tied to quadruple rate cover <b>to France</b> , "Springfield Mass Apr 25 65" cds and "Paid" hs, red Boston exchange cds and red crayon "48/4" credit, red French entry cds, cover minor edge wear, fine usage..... Est.	300-400
472	<b>#71, 30c Orange</b> tied together with 5c Brown(#76) and 10c Green (#68) to triple rate entire <b>to France</b> , red "New York Paid 36 Jun 13" exchange cds, red French entry pmk, 1866 arrival bkst, edge soiling, P.F. cert, fine..... Est.	250-300

WRIGHT BROTHERS & CO.  
Manufacturers of  
Cigarettes and Cigars,  
PHILADELPHIA.

*Letter via New York*

John Williams & Co. Esq., Bankers  
Worcester, Massachusetts  
England

460

Robert Smith, Esq.  
Care of Messrs John Stuart & Co  
Corporation St.  
Manchester  
England

462

Geo. J. Heyman del. Esq.  
Dublin  
Ireland

461

PAID  
LONDON  
18 JUL 1896  
240  
Luis P. de Almeida  
Rio de Janeiro  
Brazil

468

England  
Europe  
56  
Mrs Edwin Howland  
Port Elizabeth  
South Africa

469

Shanghai  
China

466

In "St. Persia"  
June 18/96  
Monsieur Alexandre Cygnet  
13. Place Vendôme  
Bordeaux

472

Paris  
France

471

Upn Auguste Heard & Co  
Hong Kong  
China

470

St. Nizami na Marseille  
36  
M. Augustin Heard  
Shanghai  
China

467

FRANKO

465

PAID  
40  
30 APR 1896

464

463

- 473 #71, 30c Orange used with 10c Green (#68) and 5c Brown (#76) on Wingate corres. cover to Swatow, China, "Exeter N.H. Jan 5 1865" pmk, red "Boston Am Pkt Paid" exchange bkst, red "24" credit hs, red "London Paid" transit, blue "Hong Kong" bkst, red crayon "1" (d) due, cover reduced at right into adhesive, light bleaching spots. . . . . Est. 250-300
- 474 #71, 30c Orange tied to all over reverse, lithographed ad cover of "Uhrigs Brewery" to Switzerland by "Saint Louis Mo Dec 8" pmk, red "N. York Br. Pkt 7 Paid" credit cds, blue "Aachen Franco" ds and boxed "Franco Preuss, resp. Vereins L. Ausg Gr." hs, soiled, fine usage. . . . . Est. 250-300
- 475 #71, 30c Orange tied with 15c Black E Grill (#91) to triple rate cover to France, red "New York Paid 18 Jul 1" exchange cds, blue French entry cds, mended cover tear at top left, P.F. cert, fine. . . . . Est. 250-300
- 476 #71, 30c Orange tied with 12c Black (#69) to double rate folded letter to Sardinia by "New Orleans La Jul 20" duplex pmks, red "New York Paid 36" credit cds, 1866 French entry cds in red, arrival bkst, edges soiled and file fold, fine usage. . . . . Est. 200-250
- 477 #71, 30c Orange tied to cover to France by honeycomb cancel and red "New York Paid 24 Dec 13" exchange cds, red French entry cds, 1865 arrival bkst, cover minor edge soiling, fine. . . . . Est. 200-250
- 478 #71, 30c Orange tied to entire to France, red "New York Paid 12 Sep 24" exchange cds, 1864 French entry cds, transit bksts., file fold, fine. . . . . Est. 150-200
- 479 #71, 30c Orange, cog cancel, on cover to Brunswick, Germany, "San Francisco Cal Nov 24 1862" cds, red "N. York Br. Pkt 7 Paid" exchange, red "Aachen Franco" boxed ds, cover reduced at right into address. . . . . Est. 150-200
- 480 #71, 30c Orange, se tied to cover to France, "St. Louis Mo Jun 24" cds, red "New York Paid 24" credit cds, red French entry cds, 1864 arrival bkst, spindle hole at left and part flap. . . . . Est. 100-150

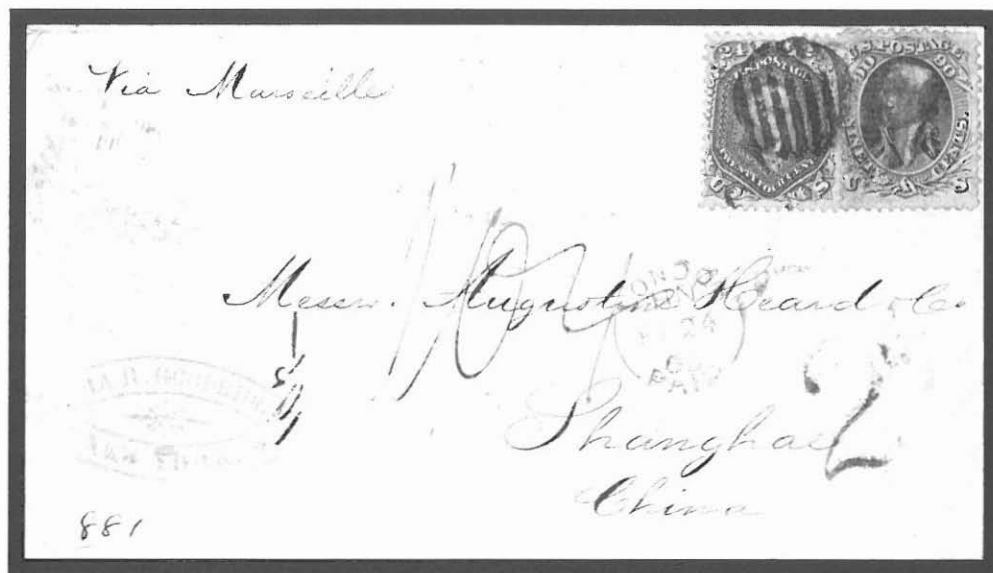

- 481 #72, 90c Blue used with 24c Brown Lilac (#70a) tied to 1862, Heard correspondence folded letter from New York to Shanghai, China, red "New York Paid Feb 12" exchange bkst., magenta "1.04" credit, correct rate for over ¾ oz. but under 1 oz, "London Paid Fe 24 62" red cds, red "2d" hs and "Hong Kong" arrival bkst, signed Ashbrook, P.F. cert., fine. . . . . Est. 10,000-12,500

By Steam via Liverpool

AACHEN 27 12  
FRANCO

Miss Sophie Stahl

Franco P.  
nephew of Aachen

Anton Aachen

Swiss

from Aachen via Liverpool

474

Mr. Lord via Southampton

24

PETER  
JAN 5  
1855  
N.H.

473



PIAGGIO BROTHERS  
JAN 19 1855  
NEW YORK

A

NEW YORK  
JUL 20  
1855



476

PAID  
JUL 1  
1855  
NEW YORK



Madame Adelaide Pictet  
48 Boulevard Nord de la ville  
Paris

475

479

August Marguard  
Braunschweig  
Germany

AACHEN 19  
FRANCO



PAID  
JAN 24  
1855  
SAN FRANCISCO  
CAL

Steamship America via Southampton

PAID  
NEW YORK



PAID  
JAN 24  
1855  
NEW YORK

Memoire  
de la famille  
Lyon  
France

478

Special

M. Delaguerre & Co  
Marseille  
France

477

PAID  
JAN 24  
1855  
NEW YORK



PAID  
JAN 24  
1855  
NEW YORK

Memoire  
de la famille  
Paris  
France

480

PAID  
JAN 24  
1855  
NEW YORK



Paris  
France



482	<b>#73/93, 2c Black</b> , group of 10 covers, mostly routine usages incl. one imprint cover, various states represented incl. S.C., Penna, Ill, and Maine, faults. . . . . Est.	100-150
483	<b>#73, 2c Black</b> used with pair 10c Green (#68) on cover to <b>Peru</b> , neat "Paid" cancels, matching "Kennebunkport Me Oct 8" cds, red "12" hs, "Panama Oc 23 1863" transit arrival bkst, cover reduced slightly at left, very fine usage. . . . . Est.	500-750
484	<b>#73, 2c Black</b> , se, tied with two copies 5c Brown (#76) and single 3c Red E Grill (#88) to cover to <b>Italy</b> , "Washington D.C. May 31" cds, red "New York Paid All" cds, 1868 "Como A Milano" transit bkst, Italian closed mail rating, very fine usage. . . . . Est.	500-750
485	<b>#73, 2c Black</b> on embossed, <b>Valentine</b> cover, local usage with light "Madison Wis. Feb 12" cds, fine. . Est.	250-300
486	<b>#73, 2c Black</b> , se, with target cancel on ornate, embossed <b>Valentine</b> cover, matching "Suspension Bridge N.Y. Feb 13 1864" bkst, valentine enclosure probably not original to cover, P.S.E. cert, fine. . . . . Est.	200-250
487	<b>#73, 2c Black</b> , faulty pair used with 24c Gray Lilac (#78, se) on cover to <b>Germany</b> , red "N. York Br. Pkt 7 Paid Dec 12" credit cds, blue "Aachen Franco" boxed ds, 1866 docket, no flap. . . . . Est.	200-250
488	<b>#73, 2c Black</b> , toned, tied to 1864 printed circular from Baltimore to <b>Germany</b> by geometric cancel, black "Paid All" hs, blue "America uber Bremen Franco" hs and ms "1", arrival bkst, aged, fine usage. . . Est.	200-250
489	<b>#73, 2c Black</b> tied to Sept. 8, 1864 printed circular from Chicago by blue, 4 bar cancel, very fine. . . . . Est.	100-150
490	<b>#73, 2c Black</b> , very well centered, straddle copy tied to local use cover by "Washington D.C. Aug 5 64" duplex pmk, cover edge soiling, very fine adhesive. . . . . Est.	75-100
491	<b>#73, 2c Black</b> tied to local use, imprint cover by "Rochester N.Y. Apr 8" cds, 1868 enclosure, very fine Est.	50-75
492	<b>#73, 2c Black</b> tied to seed merchant cc cover from Philadelphia, fine. . . . . Est.	50-75
493	<b>#73, 2c Black</b> , with blue cancel, on cover to Brooklyn, "New York City Jul 9" blue cds and partially clear "Held For Postage" oval hs in blue, red "Jul 10" bkst. . . . . Est.	25-50
494	<b>#75, 5c Red Brown</b> tied to 1862, Goddard corres. folded letter to <b>Calcutta</b> by Boston "Paid" cancel, black "Boston Br. Pkt Aug 20" bkst., London, Bombay and Calcutta bksts., ms "1/4" due, very fine. . . . . Est.	300-400
495	<b>#75, 5c Red Brown</b> tied to Jan. 6, 1863 folded letter from New York to <b>Holland</b> , red Amsterdam arrival bkst, ms due, very fine. . . . . Est.	250-300
496	<b>#75, 5c Red Brown</b> , two copies, one creased, tied to entire "Per Express Mail Via Boston & St. John" to <b>Nova Scotia</b> by "New-York Sep 6 1862" duplex pmk, red oval "U.S. 10cts Paid" exchange hs, arrival bkst, very fine. . . . . Est.	250-300
497	<b>#75, 5c Red Brown</b> , se, perf faults, tied with 10c Green (#68) to cover to <b>Germany</b> , "Bangor Me Jul 17" cds, red "N. York Brem, Pk. Paid 12" exchange hs, blue "America uber Bremen Franco" hs, arrival bkst, cover edge worn. . . . . Est.	200-250
498	<b>#75, 5c Red Brown</b> tied with 10c Green (#68) to cover to <b>France</b> by blue "Baltimore Md May 6" pmks, indistinct "12" credit cds, red, 1862 French entry cds and arrival bkst, cover edge wear and slightly soiled. . . . . Est.	150-200
499	<b>#76, 5c Brown</b> tied with pair 10c Green (#68, se) to 3c Pink entire to <b>Prussia</b> , "St. Louis Mo Mar 6" cds, red "N. York 7 Paid" credit cds, blue "Aachen Franco" boxed hs, bkst., ex Haas, very fine. . . . . Est.	300-400





500	<b>#76, 5c Brown</b> , pair with pen cancels used with 12c Black (#69) on <b>mourning cover to South Australia</b> , partially clear "Bethany W. Va." cds, red "12" credit hs, "Panama Oc 30 67" transit, cover light stains and corner faults, P.F. cert, very fine usage.....Est.	250-300
501	<b>#76a, 5c Dark Brown</b> , pair and single tied to cover <b>to Schleswig, Germany</b> , "Davenport Ioa Jul 26" cds, red "Bremen Franco 11-8-60" boxed hs, very fine.....Est.	200-250
502	<b>#76, 5c Brown</b> tied to 1864 entire <b>to Spain</b> by star in circle cancel, red "N. York. Br. Pkt. Paid Jun 7" pmk, red London bkst, "8RS" due hs and arrival bkst, name in address inked over, creases.....Est.	200-250
503	<b>#76, 5c Brown</b> tied to 1866 entire <b>to Holland</b> by circle of wedges cancel, "New York Br. Pkt Jul 25" red cds, blue London transit bkst and red Amsterdam arrival, ms due, ex Rohloff, fine.....Est.	150-200
504	<b>#76, 5c Brown</b> , three copies tied to short paid cover <b>to France</b> , black "New York 6" debit cds, boxed "Short Paid", 1864 French entry pmk in red "16" (d) due hs, cover edge toned at foot, small surface abrasion ..... Est.	75-100
505	<b>#76, 5c Brown</b> , faulty, used with 1c Blue (#63) on double rate cover to Mass., "Blair O. Feb 26" cds, cover minor edge soiling, ex Rohloff.....Est.	75-100
506	<b>#76, 5c Brown</b> tied to folded letter <b>to Nova Scotia</b> , "Phila Pa. May 9 1864" cds, "Cts 10" hs, "Boston Br. Pkt" bkst and arrival bkst, file fold, fine.....Est.	75-100
507	<b>#76, 5c Brown</b> used with 10c Green (#68, perf faults) on cover <b>to France</b> , "Exeter NH Jun 21 1864" cds, red "Boston Paid 12" credit cds, red French entry cds and arrival bkst, fine.....Est.	50-75
508	<b>#77, 15c Black</b> , trimmed perfs at top, tied to cover <b>to Bremen</b> by fancy <b>soldier's head</b> cancel, red "N. York Brem Pkt Paid 7 Apr 21" exchange cds, pencil 1864 docket, ex Haas, P.F. cert., very fine.....Est.	750-1,000
509	<b>#77, 15c Black</b> , two copies, short perfs, tied with 3c Rose (#65, creases) to cover <b>to Australia</b> , red "N. York Am. Pkt. Paid" cds, "12" red hs, red "London Paid" hs, blue "Melbourne Jy10 67" arrival bkst, very fine usage.....Est.	400-500
510	<b>#77, 15c Black</b> , horiz. strip of three, se at right, tied to Wingate corres. cover <b>to Swatow, China</b> , "Stratham NH Mar 4" cds, red "Boston Br. Pkt 40" credit cds, red London Paid transit, 1867 Hong Kong and Swatow bkst., cover repaired nick at foot, corner and repaired tear, fine usage.....Est.	250-300
511	<b>#77, 15c Black</b> , well centered wing margin copy tied to cover <b>to France</b> , red "Portland Me Paid Oct 9" cds, red "New York Paid 6 Oct 10" credit cds, blue French entry cds, addressed to care of Munroe and pencil "Rec'd Jerusalem" docket at left, very fine.....Est.	250-300
512	<b>#77, 15c Black</b> tied with pair 3c Rose F Grills (#94, bottom stamp torn roughly) to cover <b>to Italy</b> , "Portland Me Oct 27" origin cds, red "New York Paid 12 Oct 29" exchange cds, blue, 1868 French entry cds, arrival bkst, very fine.....Est.	200-250
513	<b>#77, 15c Black</b> tied to entire <b>to France</b> by "Paid" in oval hs, red "New York Paid 6 Sep 15" credit cds, red French entry cds, 1866 arrival bkst, minor tape stain at top, fine.....Est.	75-100
514	<b>#77, 15c Black</b> tied to cover <b>to France</b> by red "Philadelphia 3 May 10" credit cds, 1867 French entry, red pmk, arrival bkst., cover edge wear, fine.....Est.	75-100
515	<b>#77, 15c Black</b> , well centered, tied to cover <b>to France</b> by "Westfield N.Y. May 22 67" pmk and red "New York Paid 6" credit cds, red French entry cds, arrival bkst, cover edge faults, fine stamp.....Est.	50-75



516	<b>#78, 24c Gray</b> , pair tied with 5c Brown (#76) to cover <b>to Shanghai, China</b> by wedges cancel, indistinct "New York Br. Pkt Paid May 12" cds, red "32" credit hs, red "London Paid" cds and 1865 transit bkst, very fine.....Est.	300-400
517	<b>#78, 24c Lilac</b> tied with pair 2c Black (#73) to cover <b>to Germany</b> , red "N. York Br. Pkt 7 Paid Jul 24" cds, red "Aachen Franco" boxed ds, cover edge wear, fine.....Est.	300-400
518	<b>#78, 24c Lilac</b> , horiz. pair, se, tied by red cancel to 1868 folded letter, Rathbone corres., <b>to England</b> , boxed <b>Supplementary Mail</b> red hs, "New York Paid All Jun 24" red cds, file fold, P.F. cert., fine.....Est.	300-400
519	<b>#78, 24c Lilac</b> tied by red cancel to 1868 folded letter, Rathbone corres., <b>to England</b> boxed <b>Supplementary Mail</b> hs, red "New York Paid All Mar 11" cds, arrival bkst, file fold, P.F. cert., fine.....Est.	250-300
520	<b>#78, 24c Lilac</b> tied with 3c Rose (#65) to cover <b>to Belgium</b> , "New Orleans La Jan 12 '66" cds, red "N. York Am Pkt 7 Paid" credit cds, black "Am Packet" straight line bkst, arrival bkst, cover edge wear, fine.....Est.	250-300
521	<b>#78, 24c Lilac</b> tied to cover <b>to Ireland</b> by star cancel, matching "Madison Ind Jun 29" cds, red "Boston Br. Pkt 19 Paid" credit cds, 1865 arrival bkst, very fine.....Est.	200-250
522	<b>#78, 24c Lilac</b> tied to overpaid cover <b>to Wurttemberg</b> by target cancel, "Williamstown NY. Jan 27" cds, partially clear "N. York Hamb Pkt Paid 12" credit cds, 1864 Hamburg transit bkst, ms docket, fine. .Est.	200-250
523	<b>#78, 24c Gray</b> with blue cancel, on cover <b>to Ireland</b> , matching "Madison Ind Jun 1" cds, red "N. York Br. Pkt Paid 19" credit cds, 1867 arrival bkst, minor cover stain at left, fine.....Est.	150-200
524	<b>#78, 24c Lilac</b> tied to cover <b>to England</b> , "Brooklyn NY Aug 11 1863" cds, faint New York credit cds, London arrival cds, cover edge wear, fine.....Est.	150-200
525	<b>#78a, 24c Gray Lilac</b> tied with two copies 3c Rose (#65) to cover <b>to Germany</b> , "Glendale O. Jun 9" cds, red "N. York Am Pkt 7 Paid" credit cds, boxed "Aachen Franco" ds, arrival bkst, very fine.....Est.	250-300
526	<b>#78a, 24c Grayish Lilac</b> tied to cover <b>to England</b> by "New Britain Conn Jul 2" duplex pmks, red "N. York Am Pkt 3" credit cds, 1867 arrival cds, very fine.....Est.	150-200
527	<b>#78b, 24c Gray</b> tied to overpaid cover <b>to Germany</b> , red "N. York Hamb Pkt 12 Paid Apr 8" cds, blue "America uber Bremen Franco" hs, transit bkst, fine.....Est.	200-250
528	<b>#78c 24c Blackish Violet</b> , excellent example of shade, tied to cover <b>to England</b> , red "N. York Br. Pkt Paid 19" credit cds, 1866 arrival cds, ex Grunin and Herzog, cover minor edge wear, very fine shade.....Est.	500-750
529	<b>#79, 3c Rose A Grill</b> , perf faults as usual, tied to cover, "Macon Ga Aug 29" cds, cover repair patches at top, stamp corner added.....Est.	200-250
530	<b>#83, 3c Rose C Grill</b> tied to 1867 folded letter, "Charleston S.C. Dec 27" cds, file fold and light tone spot away from adhesive, fine.....Est.	250-300
531	<b>#84, 2c Black D Grill</b> tied to unsealed, imprint cover by "Rochester N.Y. Jun 18" duplex pmk, cover stains, stamp has been lifted and is hinged in place, P.F.cert.....Est.	500-750
532	<b>#85, 3c Rose D Grill</b> on imprint cover to Ohio, "New-York Feb 13" cds, signed Herzog noting stamp has been lifted to verify grill, cover reduced at right just into address, fine stamp.....Est.	200-250
533	<b>#85B, 2c Black Z Grill</b> tied to unsealed cover to Philadelphia, "Middletown Ct Mar 13" cds, 1868 docket, stamp has been lifted and is hinged in place, very fine.....Est.	500-750





534	<b>#85C, 3c Red Z Grill</b> , slightly faded, tied to cover to Dry Town, California, "Clear Spring Md Apr 1868" cds, cover edge wear, fine. . . . . Est.	300-400
535	<b>#85E, 12c Black Z Grill</b> used with two copies 3c Ultramarine (#114) on cover, "Benson Vt Nov 19 1869" cds, cover reduced at left and edge tear. . . . . Est	250-300
536	<b>#86, 1c Blue E Grill</b> , well centered, tied to local use cover by "Yonkers N.Y. Oct 8" cds, P.F. cert., very fine. . . . . Est.	250-300
537	<b>#86, 1c Blue E Grill</b> , pair and single tied to imprint cover, large part "Lawrence Kas Mar 9" cds, 1868 docket hs, cover reduced slightly at right trimming perfs of right hand stamp, minor cover stain at left. Est.	150-200
538	<b>#86, 1c Blue E Grill</b> tied to local use cover by "Farmer Village N.Y." cds, cover reduced at right and edge stain. . . . . Est.	75-100
539	<b>#87, 2c Black E Grill</b> , tied to illustrated, printed circular by partially clear "East Jaffery N.H." cds, adhesive lifted for inspection and hinged in place, fine. . . . . Est.	50-75
540	<b>#89, 10c Green E Grill</b> tied with 24c Lilac (#78) to cover to "U.S.S. Hartford" <b>at Cape of Good Hope</b> , red "24" credit hs, correct 34c rate, red "London Paid 23 Mr 68" transit, arrival cds and crayon "1" (d) due, cover edge faults, very fine usage. . . . . Est.	300-400
541	<b>#89, 10c Green E Grill</b> , se, tied to 1868 folded letter <b>to Spain</b> by "New Orleans La Sep 21" pmk, red "New York Am Pkt Sep 26" cds, black "Paid-Only To England" hs, blue "4R <sup>s</sup> due hs, London transit and Barcelona arrival bkst, very fine. . . . . Est.	300-400
542	<b>#89, 10c Green E Grill</b> tied with 5c Dark Brown (#76a) to cover <b>to France</b> , red "New York Paid 6 Apr 30" cds, blue, 1868 French entry cds, very fine. . . . . Est.	250-300
543	<b>#89, 10c Green E Grill</b> tied to cover <b>to Germany</b> by blue "Flint Mich Jul 1" duplex pmk, red "New York Paid All Br. Transit" cds, red "Verviers Coeln Franco" hs, 1870 arrival bkst, cover light soiling, fine. Est.	150-200
544	<b>#89, 10c Green E Grill</b> tied to July 29, 1868 folded letter <b>to Cuba</b> , blue oval "NA1" hs, file fold, fine. . Est.	150-200
545	<b>#90, 12c Black E Grill</b> tied to cover <b>to Ireland</b> , partially clear "Newburgh N.Y. Jul 17" cds, red "New York Paid All" cds, red "Liverpool U.S. Packet 68" cds, "Dublin & Belfast R.P.O" bkst., cover minor edge wear, fine. . . . . Est.	150-200
546	<b>#90, 12c Black E Grill</b> , well centered, tied to cover <b>to England</b> , "Phila Station G. May 2" bkst, faint Philadelphia exchange cds, "London Paid 16 Mr 68" arrival, cover reduced slightly, stamp hinged in place. . . . . Est.	100-150
547	<b>#91, 15c Black E Grill</b> , horiz. pair tied to cover <b>to France</b> , red "Boston Paid 12 Jul 7" credit cds, blue French entry cds, 1868 senders cachet, ex Brown, very fine. . . . . Est.	500-750
548	<b>#91, 15c Black E Grill</b> , two copies, tied to large part entire <b>to France</b> by red cancels and boxed <b>Supplementary Mail</b> hs, mostly clear, red "New York Paid All Jun 24" cds and red crayon "6" credit, 1868 French entry cds bkst, reverse missing side flap, crease and edge soiled, very fine usage. . . . . Est.	300-400
549	<b>#91, 15c Black E Grill</b> tied to 1868 entire <b>to Holland</b> , red "New York Paid All Br. Transit Oct 21" cds, arrival bkst, very fine. . . . . Est.	250-300
550	<b>#92, 1c Blue F Grill</b> tied with 2c Black F Grill (#93) to cover, "Bethel Vt. Jun 24" cds, very fine. . . . . Est.	150-200
551	<b>#92, 1c, Blue F Grill</b> , pair tied to unsealed, mourning cover by "Odessa Del Jun 10" cds, very fine. . . . Est.	100-150





536

Stephen P. Heyrick  
Yorkist.



535

C. I. Goodrich  
Barre

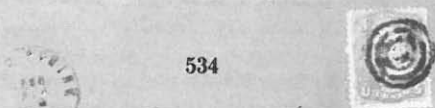

534

Post masters  
Dry Town  
Amador Co  
California



538

Office Correspondence Secretary  
Kansas State Horticultural Society

537

Mr W. C. Hagg  
Alton



540

Mr. H. MacLagan  
U. S. Steamer Hartford  
Care of American Consul  
Cape Town  
Cape of Good Hope



539

Mr. J. E. Pittman  
St. Louis



541

Don Ramon Ribas  
Barcelona



542

Lyon

John Knapp

545

Goldstein  
St. Petersburg  
N.Y. Westbury  
N.Y.

543



544

Don Pomares & Morris  
Cairbarien



J. Scotia?  
Oct 1868

549

Max Bunge & Co.



548

Stratton  
Paris

550

Mr. J. A. Marshall



551

A. J. Vandegrift  
Post Office  
Del.



546

London  
PAID  
15 MRS  
London  
England



547

Wiglow Co.  
J. H. Hargen & Company  
115 Boulevard des Capucines  
Paris

552	<b>#93, 2c Black F Grill</b> tied to unsealed cover, original July 25, 1868 Philadelphia printed prices current, very fine . . . . . Est.	75-100
553	<b>#94, 3c Rose F Grill</b> tied to cc cover by <b>man's head</b> in circle cancel, matching "White House Station N.J. Oct 6" cds, cover reduced slightly and minor stains. . . . . Est.	250-300
554	<b>#94, 3c Red F Grill</b> , faults, tied to cover by clear <b>pointing hand</b> cancel, matching "Lansing Mich Dec 23" pmk, cover slightly reduced, very fine strike. . . . . Est.	150-200
555	<b>#95, 5c Brown F Grill</b> used with 10c Green (#68) and 3c Green (#147, se, faulty) on Shaw corres. registered cover, "Pleasant Gap Mo" cds, cover edge worn, fine combination usage. . . . . Est.	300-400
556	<b>#95, 5c Brown F Grill</b> , pulled perf, tied with 2c Red Brown (#135) to cover <b>to Germany</b> , "Syracuse N.Y. Jun 23" bkst, red "New York Paid All Direct" cds, red "Bremen Franco" boxed ds, cover soiled, P.F. cert, very fine usage. . . . . Est.	250-300
557	<b>#95, 5c Brown F Grill</b> , strip of three, faults, tied to cover <b>to France</b> , "San Francisco Cal Oct 11" cds,, red "New York Paid 3" exchange cds, blue French entry cds, cover edge tear, light crease, fine usage. . . . . Est.	200-250
558	<b>#96, 10c Green F Grill</b> tied with vertical pair 3c Rose F Grill (#94) to entire <b>to Norway</b> by blue cancels, purple "Phila Paid All Mar 1" exchange office cds, red "Hamburg Franco 15/8 69" ds, red crayon credits, correct 16c rate which was in effect for 15 months, ex Herzog, very fine. . . . . Est.	1,000-1,250
559	<b>#96, 10c Green F Grill</b> , short perf, tied to cover <b>to Germany</b> , faint "Portland Ore May 13" cds, red <b>Chicago Paid All Direct</b> exchange bkst, red "Bremen Franco 8/6/71" boxed ds, cover reduced at bottom, fine . . . . . Est.	150-200
560	<b>#96, 10c Green F Grill</b> tied to cover <b>to Germany</b> by fancy <b>Paid</b> cancel, matching "Dedham Mass Jul 4" cds, red "Boston Paid All Direct" cds, red "Hamburg Franco 10/7/70" boxed hs, cover reduced at left, edge faults. . . . . Est.	100-150
561	<b>#96, 10c Green F Grill</b> tied to cover <b>to Germany</b> by blue <b>star</b> cancel, matching "Freeport Ills. Nov 15" cds, red "Bremen Franco 1/12/69" boxed ds, cover soiled, fine strike. . . . . Est.	100-150
562	<b>#97, 12c Black F Grill</b> , pair, perf faults, tied with 10c Green F Grill (#96) to cover <b>to Argentina</b> , "Cambridge Mass Jan 25" cds, red "New York Paid All Br. Transit" bkst, 1869, London Paid transit, blue crayon "10c", cover edge discoloration, fine usage. . . . . Est.	250-300
563	<b>#97, 12c Black F Grill</b> tied to cover to "U.S.S. Richmond" <b>at England</b> , red "Boston Paid" cds, red "Jun 5 1869" <b>B.F. Stevens</b> despatch agent, oval ds, cover discoloration and edge soiled. . . . . Est.	100-150
564	<b>#98, 15c Black F Grill</b> , three copies, off center, tied to cover <b>to France</b> by red cancels, matching "Baltimore Md Apr 20" cds, red "New York Paid 18" credit cds, 1869, blue French entry cds, edges aged. . . . . Est.	75-100
565	<b>#98, 15c Black F Grill</b> tied to 1869 entire to Holland by red cancel, matching "Baltimore Md Oct 12" cds, red New York exchange cds, arrival bkst, file fold, ex Gibson, fine. . . . . Est.	75-100
566	<b>#98, 15c Black F Grill</b> tied to cover <b>to France</b> , red "Boston Paid 12" credit cds, 1869, blue French entry cds, part flap, fine. . . . . Est.	50-75
567	<b>#98, 15c Black F Grill</b> tied to cover <b>to France</b> , red "Boston Paid 6 May 3" credit cds, 1869, blue French entry cds, very fine. . . . . Est.	50-75

Printed & Published  
By  
J. E. B. B. B.  
H. B. B. B. B.  
W. B. B. B. B.

553

Mrs Emma Hagin  
In care of J. K. Hagin  
Hollownayville  
Canaan, N.Y.

554

Appt. Louis...  
Canaan, N.Y.  
Canaan, N.Y.

552

W. E. Smith Esq  
Hartleton  
Union Co.

557

Mrs. H. H. Hagin  
Hollownayville  
Canaan, N.Y.

Sebastian Hrens  
in Reel Regierungsbereich  
Lair Kreis Willeh  
Viropia

556

C. K. Shaw  
15. South Street  
9 31  
Maine

555

561

Mrs. J. D. Hagin  
Hollownayville  
Canaan, N.Y.

560

DE D H  
JUL  
M

L. H. Hagin  
Hollownayville  
Canaan, N.Y.

559

562

Dr. Steama Via - Olouth hampton  
Carroll E. Winsor  
WHEELWRIGHT & CO.  
ROSARIO,  
Argentine Republic

564

William B. Preste  
Paris  
Restante

Chambers for M. J.  
D. A. K. B. B. B. B. B.  
For Mrs. W. B. B. B. B.  
Walter C. Cabot Esq  
Messrs Bowles Bros & Co  
12 Rue de la Paix  
Paris  
Sept. 28. 62

566

565

Per Steamer China  
from New York  
M. J. Deichmann, Ten Rath  
Amsterdam  
via Ostende  
Oct. 1963  
Dr. David

563

Chief Engineer, John  
U. S. Ship  
European  
Capt. B. H. Stevens  
No 17, Nemiella  
Convent  
Lou

558

Herr J. M. Nielsen  
Lairvig  
Norway

568	<b>#99, 24c Gray Lilac F Grill</b> tied with 15c Black F Grill (#98) and 3c Rose F Grill (#94) to 1868 entire <b>to Sicily</b> , red "New York Paid 36 Nov 28" credit cds, red French entry cds, various 1868 transit and arrival bkst., 24c hinged in place, the <b>earliest</b> reported usage of 24c Grill, cover stains, ex Gibson, signed Brookman, very fine usage.....Est.	750-1,000
569	<b>#100, 30c Orange F Grill</b> tied to 1869 entire <b>to France</b> , "New Orleans La Apr 25" cds, red "New York Paid 12" exchange cds, blue French entry cds, light file fold, P.F. cert, very fine.....Est.	300-400
570	<b>#100, 30c Orange F Grill</b> , two copies tied to 1869 entire <b>to France</b> , "New Orleans La May 25" cds, red "New York Paid 24" credit cds, blue French entry cds, creased and light soiling, very fine usage.....Est.	300-400

#### 1869 ISSUE

571	<b>#112, 1c Buff</b> tied to local use cover to Reading, Mass, edge soiled, fine.....Est.	50-75
572	<b>#113, 2c Brown</b> tied with 1c Blue F Grill (#92, soiled) to cover, "Brandon Vt." cds, forward with "Batavia Ill" cds, cover edges aged, ex Gibson.....Est.	25-50
573	<b>#114, 3c Ultramarine</b> , accumulation of 176 covers, routine usages with a couple cc covers, good range of mostly Eastern states represented incl. N.J., N.H., Maine, Va and Tenn., faults.....Est.	250-300
574	<b>#114, 3c Ultramarine</b> , pen cancel, se, on cover to Camp Grant, Va, ms "Ft. Griffins Texas Aug 21/69" pmk, cover restored portion at top left, fine usage.....Est.	150-200
575	<b>#114, 3c Ultramarine</b> tied to "Keokuk Packet Company" corner card cover to Iowa by "St. Louis" pmk 1870 docket and enclosure, fine.....Est.	50-75
576	<b>#114, 3c Ultramarine</b> , faults, tied to Norwood School, canal illustrated ad cover by partially clear "Norwood Va" cds, cover soiled.....Est.	50-75
577	<b>#114, 3c Ultramarine</b> tied to all over design, brown cover, "Kentland Ind Dec 27" cds, cover soiling..Est.	25-50
578	<b>#114, 3c Ultramarine</b> with black target cancel on cover, blue "Floyd Oneida Co. N.Y. Oct 1 1869" double circle pmk, light discoloration, fine.....Est.	25-50
579	<b>#116, 10c Yellow</b> tied with 24c Gray Lilac F Grill (#99) to cover <b>to Chile</b> by "New Bedford Mass Feb 19" pmk, red "12" credit hs and blue crayon "15", 1870 transit bkst and red "San Carlos Chile" arrival bkst, cover reduced slightly at left, fine.....Est.	1,000-1,250
580	<b>#117, 12c Green</b> tied with 10c Green F Gill (#96) to cover <b>to Peru</b> , "South San Diego Cal Oct 25" cds, magenta "San Francisco Cal Paid" exchange bkst and matching "12" credit hs, arrival bkst, cover reduced at left, fine usage.....Est.	500-750
581	<b>#119, 15c Brown and Blue</b> , type 2, tied to cover <b>to France</b> , red "New York Paid 6 Dec 21" credit cds, blue French entry cds, fine.....Est.	400-500

#### 1870-1893 ISSUES

582	<b>#146, 2c Brown</b> , three copies tied to cover <b>to Canada</b> by "New York Mar 19" pmks, 1871 arrival bkst, cover edge soiled.....Est.	25-50
583	<b>#149, 7c Vermillion</b> tied to cover <b>to Austria</b> by part strike "Kittanning Pa Dec 4" pmk, red "New York Paid All Br. Transit" cds, boxed, 1872 arrival bkst, fine.....Est.	75-100

574

*F. Livingston*  
*Trans*  
*Aug 2/69*  
 Capt. Malcolm M. Arthur  
 17<sup>th</sup> U.S. Infantry  
 Camp Grant, Ill.

572

*General Carl G.*  
*Ed's Book*

571

Produce Packet Company,  
 ST. LOUIS, MO.

DAILY UNITED STATES MAIL AND EXPRESS LINE

575

*J. S. McLean*  
*Apr 1870*  
 James C. Crosby,  
 Garrettsville,  
 Iowa

576

Mr. C. M. Blackford  
 P.O. Box 137  
 Lynchburg  
 Virginia

582

route  
 Canada

577

*Charles Aldrich*  
 23 Appleton St.  
 Lowell

*Requies for Pella*  
*Bordeaux*  
*France*

569

583

568

*Monsieur Andre S. Vice*  
*Salerno*  
*Italy*

578

*Miss M. Fannie Dett*  
*Bloomfield*  
*N.J.*

570

*Requies for Pella*  
*Bordeaux*  
*France*

579

*WED*  
*FEB 11*  
*MASS*  
 Capt Hubert A. White  
 Bank Edward East  
 San Carlos  
 Chili  
*South America*

580

*San Diego*  
*OCT 25*  
*CAL*  
*Jose L. Netuore, Esq.*  
*Lima*  
*Peru*

581



584	#157, 2c Brown used with 6c Rose (#159) on 3c Green registered entire, "Merrillan Wis" cds, 8c Registry rate, edge soiled, fine usage.....Est.	50-75
585	#158/184, 3c Green, 5 covers with diff. St. Louis fancy cancels, 3 diff "sun faces", one on 3c entire, shield cancel and eagle cancel tying 6c Pink to cover to England, minor faults, fine strikes.....Est.	250-300
586	#158, 3c Green with Don't USM cancel on cover, matching "Bridgeport Ct Mar 11" cds, cover reduced at left, fine strike.....Est.	100-150
587	#158, 3c Green tied to Carnival, Circus & Menagerie illustrated cover by blue cancel, "Due 3" hs also in blue, cover reduced into design at left, faults, fine design.....Est.	100-150
588	#158, 3c Green on "Thousand Island House" steamer illustrated ad cover, purple "Alexandria, Jeff. Co. N.Y. Jun 10 1879" pmk, fine.....Est.	50-75
589	#159, 6c Rose tied to imprint cover to England by fancy NYFM cancel (type A6), red "New York" pmk, 1874 arrival, very fine.....Est.	75-100
590	#160, 7c Vermilion tied to cover to Germany by NYFM fancy cancel (type A10), red "New York Paid All Jan 30" cds, cover seal stain, fine.....Est.	150-200
591	#161, 10c Brown tied to 1875 entire to Mexico by NYFM fancy cancel (type G19, fair strike) and "New York Apr 20" cds magenta "City of Mexico Via Progreso" hs, file folds, "25" due hs, fine.....Est.	150-200
592	#179, 5c Blue tied with 2c Vermilion (#178) to 3c Green entire to France, "New Orleans Feb 8" cds, 1877 French entry cds, fine.....Est.	50-75
593	#183, 2c Vermilion, faulty, tied to all over design, Lake George illustrated, green ad cover by purple "Hulett's Landing, Wash. Co., D.W. Phillips, P.M. N.Y. Jul 23 1884" pmk, cover slightly reduced at right, fine.....Est.	75-100
594	#184, 3c Green tied to cover by "Mill Point Montgomery County N.Y. May 17 1881" magenta and purple bi-color pmk, cover reduced irregularly at right, fine.....Est.	50-75
595	#184, 3c Green with ms cancel on blue, deer illustrated ad cover of Blue Mountain Lake House., magenta "Blue Mountain Lake Hamilton Co., N.Y. May 11 1880" pmk, lightly aged.....Est.	50-75
596	#185, 5c Blue tied to entire from France to Mexico by 1880 "New York" duplex pmk, violet "City of Mexico, Via New Orleans" hs, fine.....Est.	50-75
597	#185, 5c Blue tied to cover to Switzerland, "Lebanon, N.Y., S.W. Seymour, P.M. Sep 15 1884" pmk, arrival bkst., cover stains.....Est.	50-75
598	#205, 5c Brown tied to cover to "U.S.S. Marion" at Yokohama, Japan by "East Capitol Sta. D.C. Sep 29 85" duplex pmk, San Francisco transit bkst, "Yokohama Japan 6 Nov 1885" bkst, ms docket of "Ans. Chemulpo, Corea" at top, cover soiled, fine usage.....Est.	25-50
599	#205, 5c Brown tied to 1888 entire to Mexico by "New York" cds, magenta "Str. City of Alexandria" hs, light bleed through, fine.....Est.	75-100
600	#206, 1c Gray Blue tied to carriage illustrated ad cover, "Mc Grawville, N.Y., C.A. Jones, P.M. Jun 27 1883" pmk, cover reduced slightly.....Est.	25-50
601	#210, 2c Red Brown tied over edge of Mexico 10c Scarlet to cover, "Via El Paso" to France, 10c tied by "Mexico" pmk, black "N.Y. Foreign Transit Apr 25 88" bkst and French arrival bkst, cover corner stains, fine.....Est.	100-150





602	<b>#210, 2c Red Brown</b> tied to all over design, Cazenovia Seminary illustrated cover, faint "Cazenovia N.Y." cds, 1886 bkst, very fine.....Est.	75-100
603	<b>#210, 2c Red Brown</b> , group of 4 covers with diff "West Point, Orange Co., N.Y." pmk, double circle in purple and black and single circle in purple and black, faults, fine strikes.....Est.	75-100
604	<b>#210, 2c Red Brown</b> tied to cc cover by purple "French Point, Warren Co., Lake George, New York Jul 26 1887" pmk, cover reduced slightly and edge toned at left.....Est.	25-500
605	<b>#212, 1c Ultramarine</b> tied to Johnson & Johnson post card by "New York" pmk, stamp type collar, green and black ad on reverse, very fine.....Est.	100-150
606	<b>#230/237, #U349, Columbian Issue</b> , accumulation of 194 covers, 51 are 1c usages and about 10 are entires, only 2 covers over 2c value, mixed conditions, faults.....Est.	75-100
607	<b>#C18, 50c Zeppelin</b> , wrinkle, tied to 5c entire by "Chicago Ill Oct 26 1933" pmk, "Graf Zeppelin Flight" cachet, Yokohama pmk.....Est.	25-50

## POSTAL STATIONERY

608	<b>Postal Stationery</b> , group of 130 postal entires, 100 are mint entires incl. 90c (#U106, U211), 30c (#U102) and 15c (#U97), 14 are unused entires with printed franks (mostly W.F. & Co.) and 15 are Specimens or "Cancelled" overprinted, mostly Bank Note period issues with a few earlier and later, many legal size, faults, fine group with excellent range.....Est.	400-500
609	<b>Postal Stationery</b> , accumulation of 410 used entires, various issues to 1900, mostly common values, incl. 150 Nesbitt 3c Reds, good range of states present with many Tenn. usages, mixed condition, fine.....Est.	300-400
610	<b>#U10, 3c Red</b> entire with "Concord N.C. Feb 27 1855" two line pmk, cover stain and edge faults, fine strike.....Est.	75-100
611	<b>#U10, 3c Red</b> entire with ms cancel, red "Moringville P.O., Westchester Co. N.Y." boxed pmk with ms date, no flap, fine.....Est.	50-75
612	<b>#U58, 3c Pink</b> entire with clear <b>horse head</b> fancy cancel, matching "Knoxville Tenn" cds, cover edge nicks at top and light stain at foot, very fine strike.....Est.	250-300
613	<b>#U348-351, Columbian Entires</b> , group of 57 mint entires, about 20 diff size entires, incl 7 of the 10c value, a few Wells Fargo franks, also a group of 20 later issues 1895/1925 period showing various errors, part prints, etc., very fine.....Est.	150-200

## COLLECTIONS AND BALANCES

614	<b>Balance</b> of consignment, very diverse group of 220 folded letters, covers or postal cards, several better items, largely Western related incl. Nevada, various Express franks (13, incl. Pacific, Bamber and Langtons), California covers (41), territorial usages from Kansas, Nebraska, Washington, Utah, Wyoming and Minn., a few better stamps incl. #14 from Portland, Oregon, Eastern usages with #18 strip on cover, #31 and #33 on cover, etc., also groups of locals (45) and unused patriotic (14) plus a few Philippines, faults.....Est.	500-750
615	<b>Balance of Consignment</b> , group of 53 folded letters, covers or postal cards, 1845/1928, incl. N.Y. Postmaster's Provisional (#9X1, faulty), 1857 issue incl. "N.Y. & Boston S.B. & R.R.R." cds, several 1861's incl. a couple fancy cancels, Bank Note issues incl. usages to Argentina (15c plus three 3c), Italy, Mexico and Cape of Good Hope (15c), later issues incl. airmails with #C1, #C4 and #C6, also a few territorial usages of postal cards and faked Pony Express covers with genuine adhesives, faults.....Est.	500-750

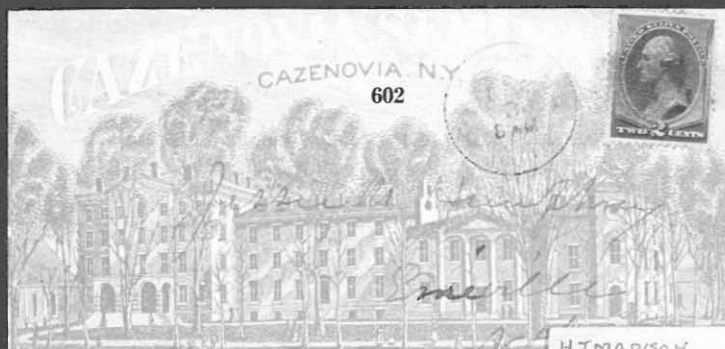

602

in House.  
Allen, Prop.,  
LAKE GEORGE, N. Y.

604



*J Logan Till  
1813 N. 16th St*



605

*Dr Emily Miller  
New Haven  
Conn*



607

VIA GRAF ZEPPELIN  
CHICAGO TO AKRON  
H.J. MADISON.  
% KARL LEWIS  
P.O. BOX 69.  
YOKOHAMA

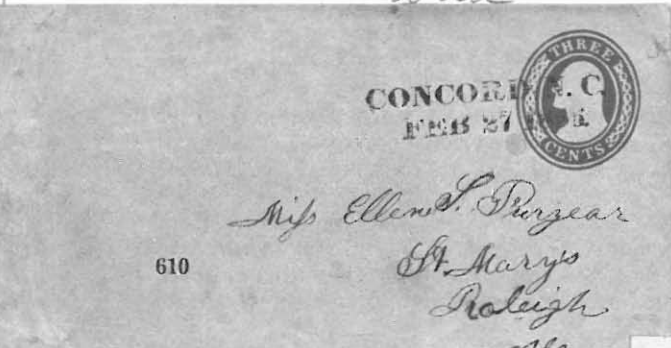

610

*Miss Ellen S. Dargear  
St. Mary's  
Raleigh  
N.C.*

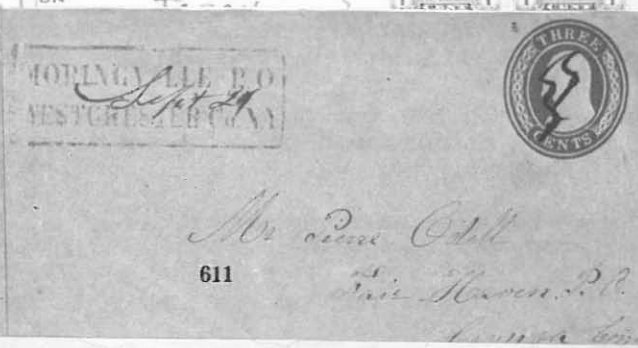

611

*Mr. James O. Till  
New Haven, Conn.*

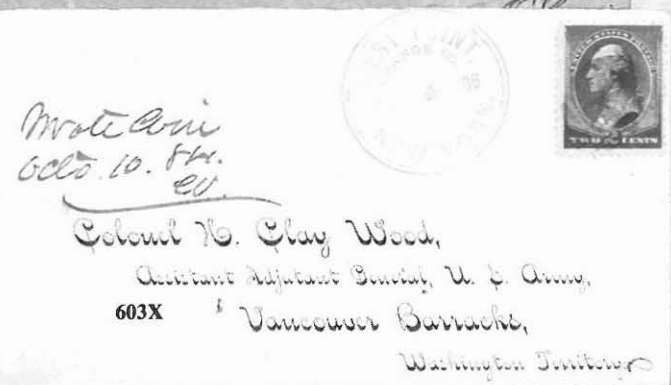

603X

*Monte Ami  
Oct. 10. 1894.  
Col. W. Clay Wood,  
Assistant Adjutant General, U. S. Army,  
Vancouver Barracks,  
Washington Territory*

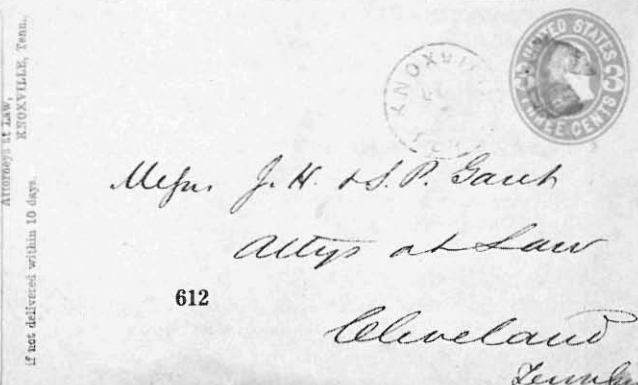

612

*Messrs. J. H. & S. P. Gault  
Attys at Law  
Cleveland  
Tenn*

616	<b>Balance</b> of consignment, diverse group of just over 200 covers, folded letters or cards, stampless incl. Mary Harrison free franks (4), "New York Way" in ms (1798) and a Texas C.S.A., stamped covers incl several carrier usages with 1857 or 1861 issues, other material incl western express franked entires and a small group of eastern express labels on entires, faults, fine balance. .... Est.	400-500
617	<b>Stampless</b> , accumulation of 225 folded letters or entires, mostly more common items but several states represented incl. a few Tenn., mixed condition. .... Est.	200-250
618	<b>Military Mails</b> , group of 46 folded letters, 1803/1861, mostly Public Serice endorsements used to or from War Dept. Officals, excellent range of usages, mostly from early forts, incl. 5 from Florida, all but one pmkd elsewhere, numerous good letters with interesting content, a couple territorial period forts incl. Ft Crawford, many Southern usages, better pmks incl. Nashville straight line of 1815, faults, very fine lot Est.	400-500
619	<b>Advertising Covers</b> , group of 125 illustrated ad covers, 1875/1940, about ¾ are 19th Century, incl. 19 multi-colors, wide range of topics, faulty. .... Est.	250-300
620	<b>Advertising Covers</b> , group of 36 covers, 1861/1904, 20 are illustrated types incl. 1882 Cincinnati Industrial Exposition, 1904 Worlds Fair Multicolor, 1901 G.A.R. Encampment multicolor and a couple piano illustrated, some faults, fine group. .... Est.	300-400
621	<b>Cover Balance</b> , group of 650 covers, folded letters or cards, 1780/1980, largely military related incl. Marines (33), U.S. Navy (188), Korea (89), most of the above on legal size covers, other material incl. C.S.A. covers (5), ad covers and misc., condition varies. .... Est.	200-250
622	<b>Covers, 1851/1857 Issues</b> , accumulation of 520 covers or entires, 240 are 1851 issue usages, 1 is a 10c the others are 3c incl. a couple Orange Browns, the 1857 issue usages incl. a few 1c and a 12c + 3c combination, a few ad covers, good range of States, faults. .... Est.	400-500
623	<b>Covers, 1861/1867 Issues</b> , accumulation of 1,100 covers virtually all 3c usages, mostly routine usages but inc. red, green and ultramarine cancels, good range of Southern state usages with Va., etc, faults. .... Est.	400-500
624	<b>Bank Note/1940</b> , accumulation of 672 covers or postal cards, mostly Bank Note period with a few later incl. White Plains part SS on first day, a few ad or cc covers and a couple better usages incl. 7c usage to Germany, faults. .... Est.	250-300
625	<b>Naval Correspondence</b> , good group of 12 covers, with original enclosures, Schofield correspondence, from 1887, while a cadet, to 1896, incl. 2 covers with Colombian dues, to him while on U.S.S. Baltimore, cover from D.W.I. to Barbadoes, from Haiti from a surgeon on U.S.S. Philadelphia, 5c Trans-Miss on cover with Consulate cachet, 2 with Stevens cachets, etc., mostly with faults, very fine group of usages. .... Est.	300-400
626	<b>Stamps</b> , group of 4 nearly empty Davo U.S. Albums, 4 other albums and 8 large packages of U.S. stamps, the packages incl. 3 packs of 1, 000 diff. U.S. mint, 2 packs of 700 diff U.S., packs of 300 and 250 diff mint regular issues and 1,000 used commems, used incl. \$1.00 Trans-Miss and mint with 10c Pan Am, condition presumed to incl. faulty. .... Est.	750-1,000
627	<b>Foreign Covers</b> , interesting balance of 19 folded letters or covers and 2 fronts, adhesives on cover incl. Victoria 6d (1861), Cape Of Good Hope 1d (pair) 4d used to Ireland (1862, heavily cut in pair) and France plus China combinations on cards (2) and a cover, stamps incl. Venetian Republican "Sanita" red hs, and Martinique st. line (1820), faults, fine group. .... Est.	300-400
628	<b>Foreign Covers</b> , group of 336 folded letters, covers or cards, apparently all 19th Century usages, incl. 150 French Rayon numbered pmks with #1-40 cplt and others to #124, Austrian area usages incl. stampless, first issue with 3kr tied by "Imp Reg Vaporii" pmk, a Lombardy 15c revenue used postally from Malow and usages from Jerusalem, several better German State usages with Heligoland on card, Hamburg 3sh., etc., mixed condition, very fine lot. .... Est.	1,500-2,000

- 629 **Balance of Foreign Military** collection, 10 mounted pieces, incl. 1641 letter (30 Year War) two A.Q. sheets, 3 French occupation of Indochina covers (1888/1902), 1600 letter addressed to Archduke Ferdinand, a German postal card dated from Tsintau, China and signed by Erich Raeder (later an Admiral under Hitler) and additional signed piece of Raeder, very fine group. . . . . Est. 300-400
- 630 **Military Mails**, world-wide group of 1,970 covers or cards, incl. censored mail, military organizations, occupations, etc., all 20th Century and incl. excellent range of interesting usages with WWI Central Powers (180), Allies (66), incl. Spanish Civil War (20), WWII Germany (165), wide variety of wars represented, some better material noted, incl group of early airmail flights with a U.S. #C3, a few German Zepps, etc., mixed contion, very fine and interesting group. . . . . Est. 2,500-3,000
- 631 **Military Mail**, World War I to 1934, the mounted and extensively annotated collection of 279 covers or cards, world wide in scope, an exceptional coll. incl. WWI Aviation (41), Austria (25, incl. Ballon Przemyśl 1915), inc. French Valenciennes local issue tied to cover (P.F. cert), P.O.W's incl. 8 from Japan, other better items incl. A.E.F. Siberia (3), letter and cover from Clemenceau, Russian Revolution covers, Czech Scout Mail adhesives on cover(2), etc., excellent range of usages, a very fine collection. . . . . Est. 2,500-3,000
- 632 **Military Mail**, 1935 to World War II, the mounted and extensively annotated collection of 273 covers or cards, world wide in scope, a very fine collection incl. Ethiopian War, Spanish Civil War (22) and German Occupations, the vast majority are WWII incl. Concentration Camp mail, also incl. covers to Hitler, Himmler, Kretschmer (with signed photo), Inselfpost adhesive on cover, P.O.W.'s U.S. material incl. 6 "RF" overprint covers, mostly with P.F.C., a very diverse and interesting collection, very fine. . . . . Est. 1,000-1,250
- 633 **Military Mail**, 1945/1982, the mounted and well annotated collection of 107 covers or cards, world wide, variety of wars with Korean incl. cover to an American P.O.W., various Israeli Wars, U.N. emergency forces, Falkland Is. Biafra, etc., also several Viet Nam related usages, interesting group, fine. . . . . Est. 150-200
- 634 **World Wide Military Mail**, group of 341 covers or cards, 1870/1936, largely W.W.I related, mostly better covers, mostly mounted on small pages with extensive annotations, incl. Feldpost, P.O.W., incl. Franco-Prussian War material, loaded with scarcer usages and markings, condition varies, very fine group. . . . Est. 1,000-1,250
- 635 **Austria**, largely mounted stamps and cover collection in 6 albums, covers incl. stampless, 1850 issue (with two 2kr covers), 1863 issue with 2kr from Pesth, several other interesting frankings, etc., later covers incl. WIPA stamp on card and FDC's, stamp incl. an excellent range of mint and used, 1850 issue with varieties incl. 1kr (7, incl. printed on both sides), later incl. Dolfuss (#380, nh), #B93-109, etc., condition varies, also incl. some offices, Lombardy and Germany, very fine collection. . . . . Est. 750-1,000
- 636 **Boer War**, 3 covers and a postal card, incl. Natal cover with magenta censor label, V.R.I. usage with "Passed" and "NPR" hs, and a cover with censor hs of Cradock and Pretoria, faults, fine group. . . . Est. 75-100
- 637 **Boxer Rebellion**, mounted and well annotated collection of 14 covers or cards, incl. boxed hs, Feldpostation markings, "K.D. Feldpostexped Des Ostasiatischen" and German Office markings of Tientsin, Hankau, Tsingtau and Peking, very fine group. . . . . Est. 200-250
- 638 **Franco-Prussian War**, the mounted collection of 9 covers or cards, incl. pmk of "G.H. Bad Felpostexpedition," two with blue Regimental cachets, Feldpost cards, etc, some faults, fine group. . . . . Est. 200-250
- 639 **French Revolution and Napoleonic Period**, mounted collection of 14 folded letters, well annotated collection with several scarcer items, incl. Arme D' Italie (4, 1794/1801), Armee D' Portugal (1811, disinfected), letter from an American P.O.W. in France, an important 1814 feather letter from Carlstad regarding the advance of Swedish troops against Norway and a large piece with J. Bernadotte signature, very fine group. . . . . Est. 500-750



- 640 **World War II** and some later wars, group of 410 better covers, World Wide in scope, incl. a few P.O.W., Concentration Camp, scarcer censor markings, better frankings, etc., U.S. noted incl. Korean War usages, wide range of usages and markings such as forbidden contents, etc., each cover mounted on page with extensive annotation and rarity points, mixed condition, very fine group. . . . . Est. 750-1,000

## CIVIL WAR

- 641 **Fort Brown, Texas**, July 13-16, 1864 dateline on Iowa Volunteer's 4 page letter, good letter describes preparations to evacuate the fort and a military execution, cover with 3c Rose (#65, se) tied by "New Orleans Aug 2 '64" pmk, "Due 6" hs, cover edge wear, fine usage. . . . . Est. 100-150
- 642 **U.S. Christian Commission** imprint cover with fancy senders kissing doves hs, 3c Rose (#65) tied by "Memphis Ten" cds, minor cover abrasion, fine. . . . . Est. 50-75
- 643 **U.S.S. Rattler**, good letter dated on board, June 13, 1863 describing Yazoo Pass expedition and the feeding of the enemy, endorsed cover to Ill. with "Cairo Ill. Jul 2- 1863" pmk and "Due 3" hs, cover reduced irregularly and edge worn, fine letter. . . . . Est. 50-75

## UNION PATRIOTICS

- 644 **Patriotics**, soldier's correspondence, 8 patriotics and 3 others, 7 letters, mostly on patriotic stationery, all addressed to Long Run, Ky and mostly Ky pmks incl. ms New Haven and Bacon Creek, hs pmks of New Haven, Columbia and Shelbyville Tenn., faulty, interesting letters. . . . . Est. 200-250
- 645 **Patriotics**, 12 covers, 2 with missing stamps, others incl. McClellan design, Bird's Eye View caricature and 3 "Success To Our Volunteers" design with partially printed addresses for use to soldiers, faulty. . . . Est. 100-150
- 646 **Patriotics**, 9 covers, incl. "Why don't you take it" caricature, MacClellan lithographed portrait design and albino embossed Scott design, faults. . . . . Est. 100-150
- 647 **Unused Patriotics**, group of 200, apparently all different incl. about 50 caricatures and several Magnus, very fine. . . . . Est. 400-500
- 648 **Uncle Sam's Joy Under Providence**, bronze Magnus design patriotic portraying Lincoln holding a child, 3c Rose (#65) tied by "Washington D.C. Oct 31" cds, cover reduced at right into address, ex Walcott, very fine design. . . . . Est. 1,000-1,250
- 649 **Abraham Lincoln**, lithographed design by Whittenmore, on orange with additional flags in colors below portrait, local Boston usage with 1c Blue (#63) tied, red "Boston Mass Jan 12" cds, light stain, ex Haas, P.F. cert., very fine design. . . . . Est. 500-750
- 650 **Abraham Lincoln**, beardless portrait design with printed signature below, 3c Rose (#65) with ms cancel, ms "Smithfield Mn" pmk, cover reduced slightly at right, top left corner clipped and crudely repaired, fine design. . . . . Est. 100-150
- 651 **Father Abraham** design cover in colors, 3c Rose (#65, faulty) tied by "Washington D.C." cds, cover edge soiled. . . . . Est. 100-150
- 652 **Liberty**, red and brown ink, hand drawn patriotic cover "Drawn by M.L. Richardson" at side, 3c Rose (#65) tied by "Washington D.C. Nov 26 1862" pmk, cover reduced at foot, very fine design. . . . . Est. 300-400
- 653 **Shield and Flag** hand inked patriotic cover 3c Rose (#65, piece missing) tied, red "Charlestown Ms Jun 24 63" cds, reduced at left slightly. . . . . Est. 25-50



The U. S.  
sends this as the  
Let it hasten  
J. W. PATMSTER



6



Mr. Isaac. Trade.  
F Green Springs

59. 10. 1943

Staub b. blau  
Korn

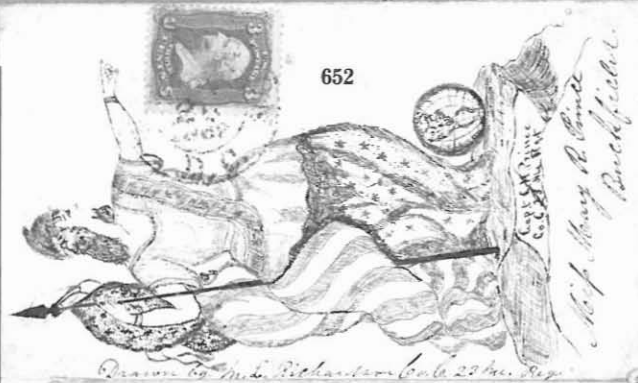

652



Winfield T. Donnell.  
Acco. 653  
Maine.

653



643

to Carter  
Bryan County



*A. Lincoln.*



Smithfield Mass  
July 14

650

Elizina A. Malt.  
 Everett St 131  
 Boston



We are coming, Father Abraham,  
Six hundred thousand more,  
From Mississippi's winding stream,  
And from New England's shore.  
We leave our ploughs and workshops,  
Our wives and children dear,  
With hearts too full for utterance,  
With but a silent tear.  
We will not look behind us,  
But steadfastly before.  
We are coming, Father Abraham,  
Six hundred thousand more!

Mrs. Martha Hudson  
Lida Vello  
Hudson & W. H.



651



649



6000' Valley  
 No 21. S. 21. March 18  
 Boston  
 Mass.



648



Mrs Margett Kelly  
Hornellsville  
Steuben Co

(In care of E. H. Maxson) New York

654	<b>Connecticut</b> , Magnus design multicolor cover, 3c Rose (#65, se) tied by "Washington D.C. Jun 8 64" pmk, cover edge soiled and reduced slightly at right . . . . . Est.	250-300
655	<b>Army and Navy forever</b> , blue Magnus design cover, without imprint, used to Wis., 3c Rose (#65, faulty) tied, "New Albany Ind" cds, cover reduced at right . . . . . Est.	100-150
656	<b>Liberty and Shield</b> , Magnus design cover in colors, no imprint, 3c Rose (#65, side added) tied by "Washington D.C." cds, cover piece added at right, edge tears at bottom . . . . . Est.	100-150
657	<b>Why Don't You Take It Say</b> , blue caricature design cover used to Mass., "Washington City D.C. Free Jun 27 1861" cds and ms "G. Marston, M.C." free frank, cover reduced at right and minor toning, fine design . . . . . Est.	100-150
658	<b>Flag Of A New Confederacy</b> , red, caricature design cover, 3c Dull Red (#26, faults, corner added) tied by indistinct "Baltimore Md" blue cds, cover edge faults . . . . . Est.	75-100
659	<b>Maj. Gen. J.C. Fremont</b> portrait cover in colors, 3c Rose (#65) and "Ripley O. Jun 18" pmk, reduced slightly at right and edge crease, fine . . . . . Est.	75-100
660	<b>Gen. McClelland</b> portrait cover in blue, 3c Rose (#65) tied, "Port Royal S.C. Apr 23" cds and "Due 3" hs, cover wrinkles, fine design . . . . . Est.	75-100
661	<b>Our Banner In The Sky</b> all over design cover in colors, 3c Rose (#65) with target cancel, "Columbus Ky May 6 1863" cds and additional "East Constable NY" missent pmk, cover reduced at right, very fine design . . . . . Est.	250-300
662	<b>Bunker Hill Monument</b> patriotic cover in colors, three copies 1c Deep Blue (#63) tied by "Paid" cancels and red "Boston Mass Oct 20" pmk, original 1862 letter, right hand stamp perfs touched in opening, fine . . . . . Est.	150-200
663	<b>The Girl I Left Behind Me</b> design cover in colors, 3c Rose (#65) tied by light "Jefferson City Mo" pmk, minor edge discoloration, fine . . . . . Est.	150-200
664	<b>Soldier and Flag</b> design cover in colors, on orange, 3c Pink (#64, perf faults) tied by blue "Louisville Ky Oct 28 1861" duplex pmk, cover faults, opened at side and bottom, A.P.S. cert . . . . . Est.	75-100
665	<b>Penna. Loyal</b> gray design cover with blue "Constitution & Laws" overprinting, 3c Rose (#65) tied by "North East Md Oct 6" cds, cover reduced slightly, fine . . . . . Est.	75-100
666	<b>Maine To Texas</b> design cover in blue and red, 3c Rose (#65) tied by "Greensburg OH Dec 20 1861" cds, fine . . . . . Est.	75-100
667	<b>John Dix</b> , flag and slogan patriotic cover with vertical strip 1c Blue (#24) with pen cancels, faint "Westfield Ind" cds, cover edge toned and reduced irregularly at right . . . . . Est.	75-100
668	<b>Soldier and Flag</b> design cover in colors, three copies 1c Blue (#63, faults) tied by "Albany NY Oct 14" pmk, minor edge wear, fine . . . . . Est.	50-75
669	<b>Howell's Write Often</b> verse cover with 3c Rose (#65, se) tied by partially clear "New Creek Station W Va Nov 21" cds, small stain, fine . . . . . Est.	50-75



656

*My Mary  
Mooch*

657

*Miss H. Ellis*

658

*Reuben Varnall  
Chestnut bet 39 & 41  
West Philadelphia  
Pa*

659

*Mr. L. C. Hargreaves  
Lima*

660

*Due 3*

661

*Miss Mary  
San Antonio  
Texas*

663

*"He turn'd and left the spot—O! do not deem  
him weak—  
For dauntless was the soldier's heart, though  
tears were on his cheek,  
He, who the foremost ranks in danger's dark  
array,  
To save the land's name, daring there has waged  
away a life."*

664

*Sept. 10  
1864*

665

*Miss Mary  
San Antonio  
Texas*

THE GIRL I LEFT BEHIND ME



666

WANT TO TEXAS

*Miss Mary  
San Antonio*

667

*"If any one attempts to hurt  
down the American Flag, shoot  
him on the spot."*

JOHN A. DIX.

*Miss Eliza*

Son



668

*Mariah Church  
Proctorville  
Madison Co,  
N. Y.*

655

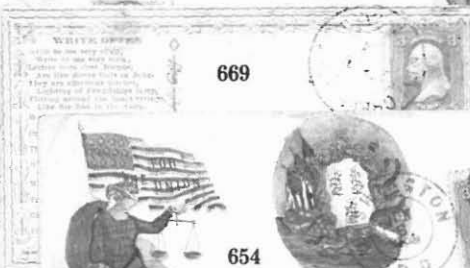

669



654



662

*Miss C. M. Whitman  
Pembroke  
Mass.*

## CONFEDERATE STATES

670	<b>Confederate States</b> , accumulation of 34 covers or entires, incl. C.S.A and Independent State usages of 3c from Mobile, the balance all common stamps, a couple better pmks incl. "Strawberry Plains Ten" on pair 5c London paper, faults on almost all. . . . . Est.	250-300
671	<b>Balance</b> , group of 22 covers or folded letters, incl. Ind. State and C.S.A. usages of 3c from Mobile (creases), 2 covers with 5c New Orleans Provisionals (1 restored and 1 with additional stamp added), Petersburg Provisional (adhesive patched with pieces of 2 other stamps), the balance mostly 10c Blue(#11/12) usages, faults. . . . . Est.	200-250
672	<b>Richmond, Virginia</b> , the important balance of the Peter Powell collection, largely mounted group of 70 covers or folded letters, an exceptional showing of the various pmk types replete with several rare types, blue pmks, etc., adhesives on cover incl pairs of 5c Blue (#4) and single 5c Rose, better usages incl. 12 star flag patriotic, "Forwarded" hs, "Due 2" hs and ms "Paid 20", a few ad covers, military usages incl. a few with letters, condition varies, faults, very fine balance. . . . . Est.	1,250-1,500

## PATRIOTICS

673	<b>Jefferson Davis</b> blue medallion design cover on light yellow, "Richmond Va Apr 27 1862" cds, type 3a, and "Due 5" hs on Ala. soldier's endorsed usage to Lynchburg, minor edge tear at top, no flap, very fine. . . . . Est.	500-750
674	<b>Seven Star Flag</b> red design cover of "Southern Literary Messenger" used to Bennettsville, S.C., pair 5c Blue (#6, complete margins) tied by "Richmond Va Jul 23 1862" cds, type 3f, cover minor edge soiling, C.S.A. cert, the only recorded example of this design. . . . . Est.	1,250-1,500
675	<b>Ten Star Flag Patriotic</b> cover, in colors, to Thomson, Ga, "Richmond Va Sep 16 1861" cds, type 2b and "Paid 10" hs, cover reduced at foot and repair in address, edge worn. . . . . Est.	200-250
676	<b>Ten Star Flag</b> design, in colors, on flap of embossed cover to Stilesborough, S.C., "Richmond Va Oct 15, 1861" cds, type 1a, and "Paid 10" in circle hs, cover repair patches. . . . . Est.	250-300
677	<b>Eleven Star Flag</b> and verse patriotic cover to Little Yadkin, N.C., partially clear, blue "Richmond Va May 17 1863" cds, type 5b, and matching "Due10" hs, N.C. soldier's endorsement, original letter dated May 8 describes Battle Of Chancellorsville and mentions "I thought the New Bern fight was bad but lord, lord it was nothing to this one," very fine. . . . . Est.	400-500
678	<b>Eleven Star Flag</b> design cover with "Southrons on!" verse, the only reported example of this combination, 5c Green (#1, cut in) tied by "Richmond Va Feb 5 1862" pmk, type 3a, ms "Due 5" to left, cover edge worn and light discoloration, ex Judd. . . . . Est.	500-700
679	<b>Eleven Star Flag</b> design with verse, Randolph imprint, used to Cascade P.O., Virginia, piece of 5c Blue (#7) tied by "Richmond Va Dec 20 1862" pmk, type 4a, apparently a pair of adhesives was largely torn away prior to postmarking, good soldier's letter dated "Camp 38th Va Regt near Fredericksburg" mentions "returned this evening from battle line," very fine. . . . . Est.	400-500
680	<b>Eleven Star Flag</b> and verse patriotic to Rayburn, Ga, pair 5c Blue (#7, cut in, faults) tied by dateless "Richmond Va" cds, type 3k, cover repaired and stained. . . . . Est.	150-200
681	<b>Twelve Star Flag</b> design cover, in colors, to Bridgeville, Ala, "Richmond Va Jun 19 1861" cds, type 1a, and "Paid 10" hs, cover edge faults and stain. . . . . Est.	200-250



675

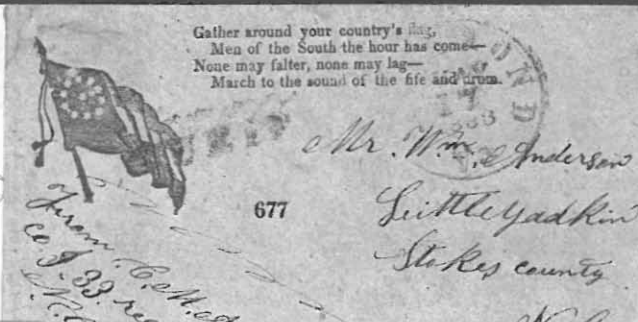

677



679



678



680



681



674



673



682	<b>Cannon, Flag and Verse</b> yellow patriotic with pencil soldier's endorsement addressed to Col. W.W. Clark, M.C. at Richmond, "Richmond Va May 14 1863" black cds, type 5a, and matching "Due 10" hs, <b>blue</b> "Forwarded 10" boxed hs for forwarded to Covington, Ga. cover edge wear and light soiling, very fine usage . . . . . Est.	750-1,000
683	<b>Cannon, Flag and Verse</b> design on yellow cover to Statesville, N.C., pair 5c Blue (#7, corner fault) tied to reverse by "Richmond Va Dec 19 1862" pmk, type 4a, cover opened out for display, corner repair, worn . . . . . Est.	250-300
684	<b>Cannon, Flag and Verse</b> patriotic cover to Georgia, vertical pair 5c Blue (#7, cut in), bottom stamp <b>white necktie</b> variety, tied by "Richmond Va Feb 4 1863" pmk, type 4c, cover worn and edge faults, C.S.A. cert, the only reported example of variety on a patriotic. . . . . Est.	400-500
685	<b>Thou Wilt Think Of Me</b> , Howell imprint, captured <b>Union</b> patriotic cover with "Richmond Va Jul 1 1862" cds, type 3a, and "Due 10" hs, <b>first day rate</b> used to Macon, Ga., endorsement of a Ga. Surgeon at top, pencil address, cover lightly aged, C.S.A. cert, very fine usage. . . . . Est.	300-400

#### INDEPENDENT STATE AND CSA USAGE OF U.S. RATES

686	<b>Richmond Va</b> Apr 18 1861 cds, type 1a, <b>first full day of Independent Statehood</b> , tying 3c Dull Red (#26) to cover to N.Y., fine. . . . . Est.	150-200
687	<b>Richmond Va</b> May 6 1861 cds, type 1a, <b>last day Independent Statehood</b> , tying 3c Dull Red (#26) to Gravel Hill, Va, original letter, very fine. . . . . Est.	100-150
688	<b>Richmond Va</b> May 17 1861 cds, type 1a, tying 3c Red star die entire to Prince Edward C.H., C.S.A. usage, very fine. . . . . Est.	75-100
689	<b>Richmond Va</b> May 31 1861 cds, type 1a <b>last day of validity</b> of U.S. stamps, tying 3c Dull Red (#26) to cover to Milwood, very minor edge soiling, very fine. . . . . Est.	150-200

#### HANDSTAMPED PROVISIONALS

690	<b>Shreveport La</b> Apr 6 1864 cds and "Due 10" hs on Texas soldier's endorsed, folded letter to Sweeten, Texas, letter dated from Pleasant Hill, La., fine. . . . . Est.	75-100
691	<b>Memphis, Tenn.</b> , 5c Red adhesive (#56X2, complete margins) tied to albino embossed cc cover to Lamar, Miss by "Memphis Ten Sep 12 1861" cds, some cover discoloration, P. F. cert, fine. . . . . Est.	250-300
692	<b>Memphis, Tenn.</b> 5c Red adhesive (#56X2, cut in) tied to orange cover to Jackson by clear "Memphis Ten Dec 3 1861" cds, fine. . . . . Est.	250-300
693	<b>Monterey Va</b> Nov 27 cds and "Paid 5" hs on pink cover to Richmond, their <b>Advertised 2</b> scroll hs and indistinct "Richmond Va Dec 7 1861" cds, type 2a, ms sender's note "we start to Manassas" on reverse, cover discoloration at top, no flap, fine usage. . . . . Est.	200-250
694	<b>Richmond Va</b> Jun 1 1861 cds, type 1a, and "Paid 10" handstamps, <b>first day C.S.A. postal service</b> , on obsolete, 3c Red entire to Washington, Georgia, cover opened at foot, C.S.A. cert, fine. . . . . Est.	250-300
695	<b>Richmond Va</b> Jun 7 1861 cds, type 1a, and "Paid 20" handstamp, type I, on yellow cover to Forsyth, Georgia, ex Judd, fine. . . . . Est.	300-400



688

Capt. Q. Stokes

Prince Edward Co. Va.

Va.

687

William John Clegg  
Mrs. Grace Clegg  
Birmingham Ala.

686

George Baughman  
Box No 4445  
New York City

692

Miss Ine Campbell  
Mrs. C. L. Baird  
Jackson

691

Up freight is at  
Lamar  
W. Hull

689

Mary M. McGee  
Milwood  
Clark Co

690

Miss Prof. P. P. P.  
London P. D.  
Parker County  
Texas

695

20

Mrs. W. L. Stephens  
Forsyth

693

Miss Mollie Rolston  
Richmond  
Va.

685

DUPLICATE

683



Gather around your country's flag,  
Men of the South, the hour has come—  
None may falter, none may lag—  
March to the sound of the life and

Gather around your country's flag,  
Men of the South, the hour has come—  
None may falter, none may lag—  
March to the sound of the life and drum.

684

Mrs. Sarah H. Jones  
Nathansville  
Ga

694

Mrs. Thomas L. Cooper  
Washington  
Georgia

682



Gather around your country's flag,  
Men of the South the hour has come—  
None may falter, none may lag—  
March to the sound of the life and drum.

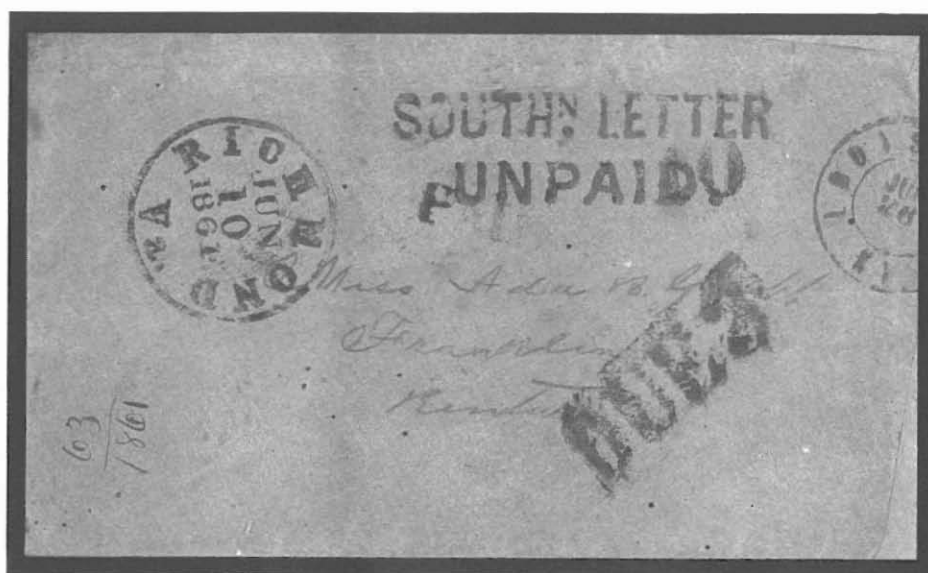

- 696 **Richmond Va** Jun 10 1861 cds, type 1a "Paid 10" handstamps on orange cover, with pencil address to Franklin, Ky, blue **South<sup>n</sup> Letter Unpaid**. hs, "Due 3" hs and matching "Louisville KY Jun 28" large part cds, **first day of usage** of Southern Letter Unpaid marking, cover repair at right, signed Ashbrook, P.F. cert, very fine strike and usage. . . . . Est. 10,000-12,500
- 697 **Richmond Va** Jun 21 1861 cds, type 1a, and "Paid 5" in circle hs on albino embossed, Hardware Dealer's cc cover to Indian Valley, cover reduced at right, very fine strike. . . . . Est. 25-50
- 698 **Richmond Va** Jun 22 1861 cds, type 1a, inverted year date, **Paid 15** in circle hs obliterated by killer and "Paid 10" hs on gray cover to Lawrenceville, Ga, cover faulty and light stains, 2 examples of "Paid 15" hs reported, very fine usage. . . . . Est. 200-250
- 699 **Richmond Va** Jul 31 1861 cds, type 2a, and "Paid 5 cts" hs on "James Woodhouse" & Co." all over design, grey ad cover to Grand Hill, original enclosure, fine. . . . . Est. 100-150
- 700 **Richmond Va** Aug 4 1861 mostly clear cds, late use type 1a, and "Paid 5 cts" hs on orange cover to Shepherdstown, Va (W.Va.), ms note "Care of N.B. Meade, Winchester, in case communication is stopped with Shepherdstown," fine. . . . . Est. 75-100
- 701 **Richmond Va** Aug 13 1861 cds, type 2a, and pencil "Due 5" on yellow cover to S.C., endorsed "From Lieut A. G. Summer, 2nd Reg Fla. Volunteers," shortly after Due law passed, cover edge soiled and discoloration spot, ex Kohn, fine usage. . . . . Est. 75-100
- 702 **Richmond Va** Aug 30 1861 cds, type 2a, "Paid" hs, pencil "20" rate and "Paid 20" hs, type 1, 3 recorded, on orange **Confederate States Navy Department** imprint, long cover to Commr. W.W. Hunter at Galveston, Texas, docketed, with initials, by Hunter at left, cover reduced irregularly at right, repair at top affecting imprint and tears, ex Mueller, very fine usage. . . . . Est. 250-300
- 703 **Richmond Va** Nov 28 1861 cds, type 2a, and "Paid 2" hs, Dietz type 1 on folded printed "General Orders, Adjutant General's Office" circular to a Regimental Commander at Rural Retreat, ms charge notation at top right, very minor soiling, ex Weatherly, fine. . . . . Est. 250-300



AID 2

Commandant 183<sup>rd</sup> Regt  
Rural &

703



*Paid*

Wm DeWitt & William  
Indian Valley

697

*Chas. H. Kept*



Miss Tizzie A. Craig  
Lawrenceville  
Georgia

698

CONFEDERATE STATES  
NAVY DEPARTMENT  
OFFICE OF ORDERS AND DETAIL  
Official Business

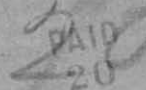

702

W. W. Hunter  
Galveston



700

Mrs M. P. Andrews  
Care of Rev Chas W. Andrews

Care of Mrs. Meade Esq  
Winchester in case  
Communication is  
stopped with Shepherdstown

Shepherdstown



Due to  
Henry Sumner Esq  
Newberry S. C.

From  
Lieut. A. S. Sumner  
Newberry S. C.

701



699

Miss Agnes Ford Esq  
Grand Hill  
Pineknobham Ga

704	<b>Richmond Va</b> Sep 23 1862 cds, type 3e, and “Paid 10” hs on cover to Jefferson, ms “chg. Exc. Dept G.W.M.” endorsement, cover edge soiled, fine. . . . . Est.	50-75
705	<b>Richmond Va</b> Oct 20 1862 cds, type 3g, and “Due 10” hs on N.C. soldier’s endorsed, brown, cream and magenta <b>Wallpaper</b> cover to Winston, N.C. minor edge tears, fine. . . . . Est.	200-250
706	<b>Richmond Va</b> Feb 3 cds, type 4 of 1863 on inbound cover with “Due 10” hs and <b>Way</b> hs, cover rather heavily toned, very fine strike, 3 reported examples of way hs, very fine usage. . . . . Est.	150-200
707	<b>Richmond Va</b> Apr 8 1863 cds, type 6d, and “Free” hs on “Chief Of The Contract Bureau” overprinted 3c Red star die entire, endorsed by Offutt, to Roberts Mills, <b>turned</b> interior usage with 10c Green (#12) with ms cancel, ms “Robert Mills” pmk, cover minor edge faults, no flap. . . . . Est.	250-300
708	<b>Richmond Va</b> May 16 1863 blue black cds, type 7b, and matching “Due 10” hs on N.C. soldier’s endorsed cover to Bigfall, N.C., fine. . . . . Est.	50-75
709	<b>Richmond Va</b> Jun 18 1863 cds, type 5a, and “Due 10” hs on pencil endorsed, soldier’s cover to Gravel Hill, original letter dated “Fort Pleasants, Arkasas, May 10, 1863,” very good letter summarizing sender’s military career incl. 9 months as a P.O.W., cover edge worn and soiled, very fine usage. . . . . Est.	100-150
710	<b>Richmond Va</b> Jul 17 1863 cds, type 7a, and <b>Free</b> hs on “Chief Of The (C)ontract Bureau” overprinted 3c Red star die entire, Dietz Ia, to Oak Shade, endorsed by H. St. Geo. Offutt, cover minor discoloration, fine. . . . . Est.	300-400
711	<b>Richmond Va</b> Oct 23 1863 cds, type 5d, and “Due 10” hs on N.C. soldier’s endorsed, dark blue, blue and brown <b>wallpaper</b> cover to Dundarrach, N.C., repaired at right, fine. . . . . Est.	200-250
712	<b>Richmond Va</b> May 17 cds of 1864, type 6m, and <b>Due 2</b> hs on Ga. soldier’s endorsed cover to Richmond, addressed to the M.C. from Georgia, cover light soiling, corner fault, and no flap, very fine usage. . . Est.	250-300
713	<b>Richmond Va</b> Nov 15 cds with bars, type 6h, and “Due 10” hs on 15th Va. Reg., soldier’s endorsed cover to Old Church, cover aged, 4 reported examples of this style cds, fine strike. . . . . Est.	50-75
714	<b>Richmond Va</b> Oct 28 mostly clear cds of 1864, type 5h, and <b>Free</b> hs on “Post Office Department, Chief Of The Finance Bureau” overprinted, U.S. 3c Red Nesbitt entire to the P.M. of Halifax C.H., signed by “B.N. Clements,” cover light edge stain, very fine usage. . . . . Est.	400-500
715	<b>Richmond Va</b> Nov 29 cds of 1864, type 5h, on obsolete, U.S. 3c Red star die entire to the P.M. at Halesford <b>Post Office Business Free</b> hs tying stamp, the only reported example from Richmond, ex Emerson, signed Dietz, P.F. cert, very fine. . . . . Est.	500-700
716	<b>Richmond Va</b> Mar 21 cds of 1865, type 5g, and <b>Free</b> hs on “Post Office Department, Third Auditor’s Office” imprinted, brown cover, endorsed by “Aaron Morse,” local usage, 2 lightened areas and reduced slightly, late usage, fine. . . . . Est.	250-300

#### GENERAL ISSUES

717	<b>#1, 5c Olive Green</b> , horiz pair, right stamp cut in, tied to cover to Natchez, Miss by “Richmond Va Oct 31 1861” cds, type 2a, cover repair patch at foot, no flap. . . . . Est.	75-100
718	<b>#1, 5c Green</b> , complete margins, with ms cancel on cover to Martinsburg, ms “Old Church Nov 27 1861” pmk, fine. . . . . Est.	75-100
719	<b>#1, 5c Green</b> , cut in, tied to brown cover to North Garden P.O., by mostly clear “Richmond Va Jan 1” cds of 1862 type 2d, with no year logo, cover has been cleaned, the only reported example of this pmk type Est.	75-100



704

My Dear Capt. M.  
 Case of Richard S. Lockhart  
 Jefferson  
 Rochester N.Y.

705



WAY

706



High W. T. J.  
 Richmond

709

Edwina S. Brown Esq.  
 (many of her relatives)  
 Gravel Hill P.O.  
 Cumberland County  
 Va.

708

Mr. John M. H. H.  
 Biggall  
 Humance Co.  
 N.C.

707

Mr. Condon & Anderson  
 Hobbs Mill  
 Nelson Co.  
 Va.

712

Miss Eliza  
 Mrs. E.  
 Hon. W. E. Smith  
 Member of Congress from Va.  
 Richmond

711



710

Confederate States of America  
 POST OFFICE  
 Mr. William B. Stull  
 Culbade  
 Camp Co.  
 Va.

716

Confederate States of America  
 POST OFFICE  
 FREE  
 Anna Meier  
 E. McPhee  
 Richmond

714

Confederate States of America  
 POST OFFICE  
 FREE  
 Mr. M.  
 Richmond

713

Confederate States of America  
 POST OFFICE  
 FREE  
 Mr. M.  
 Richmond

718

Mr. M.  
 Nov 27 1861  
 Richmond

717

Miss Eliza L. O.  
 L. B. Reddy &  
 Natona

715

Confederate States of America  
 POST OFFICE  
 FREE  
 A. A. Hollana Esq.  
 Post Master  
 Halesford  
 Franklin

719

Miss Isabella Poles  
 North Garden P.O.  
 Albemarle Co.  
 Va.



720	<b>#1, 5c Green</b> , cut in, tied over Attorney's imprint on cover to a Col. of Ga. Red. at Savannah by "Griffin Ga Jan 27" pmk, original 1862 enclosure on imprint stationery of A.W. Moore regarding desire to be attached as Commissary to Col. Bailey, cover stain and soiled, enclosure aged . . . . . Est.	150-200
721	<b>#1, 5c Green</b> with ms cancel, cut in, on front only to Blacksburg, Va, ms "Monticello S.C. Apr 25" pmk, "Richmond Va Apr 29 1862" cds, type 3a, and boxed "Forwarded 5" hs, soiled . . . . . Est.	75-100
722	<b>#1, 5c Green</b> , full margins, tied to brown cover to Smithfield by "Richmond Va Feb 20 1862" cds, type 3a, cover edge faults at bottom . . . . . Est.	50-75
723	<b>#1, 5c Green</b> , full margins, faults, tied to cover by blue "Franklin Depot Va Apr 29 1862" cds, fine . . . Est.	50-75
724	<b>#2, 10c Blue</b> , Hoyer, side sheet margin copy, cut in at foot, on cover to Bell Landing, Ala, pencil "Lenoirs Tenn Sep 9/62" pencil pmk, ms "care of R Frasier, Montgomery Ala, you will please send down the Ala River By Boat," faults . . . . . Est.	75-100
725	<b>#2, 10c Blue</b> , Paterson, full margins corner creases, tied to cover to Lynchburg by "Richmond Va Oct 2 1862" pmk, type 3e, cover with black "James River & Kanawha Company" shield on flap of canal boat operators, cover stain lightened at top, P.F. cert . . . . . Est.	200-250
726	<b>#2, 10c Blue</b> Paterson, complete to full margins, tied to "Treasurers' Office" imprint cover to Savannah, Ga by "Richmond Va Aug 7 1862" pmk, type 3e, fine . . . . . Est.	200-250
727	<b>#2, 10c Blue</b> , Paterson, full margins, tied to cover to Lynchburg by "Richmond Va Dec 25 1862" Christmas day pmk, type 3e, restored edge tear at top, flap added, fine . . . . . Est.	100-150
728	<b>#2, 10c Dark Milky Blue</b> , Paterson, large margins, tied to rebaked front only to Spartanburg, S.C. by "Richmond Va Dec 19 1862" pmk, type 4a, blue embossed cc of Christian Advocate, P.F. cert, very fine . . . . . Est.	100-150
729	<b>#2, 10c Blue</b> , Paterson, full margins, crease, tied to pmk cover to Saint Pauls, N.C. by "Richmond Va Apr 1863" cds, type 6b, cover edge faults . . . . . Est.	75-100
730	<b>#3, 2c Green</b> , 3 margins, tied to folded entire <b>from England</b> to Richmond by "Richmond Va May 3 1863" cds, type 6e, docketed as being from "W.H. Gregory, M.P., London 5th March 1863" on British wkmd. paper, with supporting letter of address verifying hand writing of docket, cover creases, lightly cleaned, C.S.A. cert., an extremely fine usage . . . . . Est.	3,000-4,000
731	<b>#3, 2c Green</b> , horizontal strip of three, full margins, pressed crease, tied with two singles, full margins, to brown cover to Spartanburg, S.C. by indistinct "Richmond Va Dec 14 1862" pmks, type 3e, cover wrinkles, one affecting strip of stamps, small stain spot, C.S.A. cert, ex Grant and Meroni, very fine usage . . . . . Est.	3,000-4,000
732	<b>#4, 5c Pale Blue</b> , small gum tone, tied to folded letter to Charlottesville by "Richmond Va Jun 22 1862" cds, type 3b, letter on Insurance Co. letter head, fold crack, fine . . . . . Est.	100-150
733	<b>#4, 5c Blue</b> , cut in, tied to pink, "Spotts & Harvey" ad cover to New Orleans by "Richmond Va Mar 22 1862" cds, type 3a, cover repair patch at top and creased . . . . . Est.	75-100
734	<b>#5, 10c Rose</b> , close to mostly full margins, tied to cover to Montevallo, Ala. by "Richmond Va Jun 2 1862" cds, cover reduced at left, edge worn . . . . . Est.	200-250
735	<b>#5, 10c Rose</b> , large margins, repaired tear, tied to brown cover to Bethany Church, N.C. by "Richmond Va Jan 25 1863" pmk, type 4a, cover crease at left . . . . . Est.	150-200



736	#5, 10c Rose, cut in at corner, tied to cover to Raleigh, N.C. by "Richmond Va Jul 29" pmk of 1864, type 6l, cover light discoloration spots, fine.....Est.	100-150
737	#5a, 5c Carmine, cut in all around, tied to cover to Graysville, Ga by "Richmond Va May 27 1862" cds, type 3a, cover edge worn, creases and somewhat discolored, P.F. cert, fine shade.....Est.	400-500
738	#6, 5c Blue, complete margins, tied to cover to Farmville by "Richmond Va June 30 1862" pmk, type 3b last day of 5c rate, very fine.....Est.	150-200
739	#6, 5c Blue, horiz pair, cut in, tied to cover to Fredericksburg by "Richmond Va Nov 22" cds of 1864, type 6g, bold <b>Held For Postage</b> hs to right, 2 reported examples during C.S.A. period, no flap, P.F. cert, very fine .....Est.	400-500
740	#6, 5c Blue, cut in, tied to albino embossed "War Department Signal Bureau, Official Business" imprint cover by "Richmond Va Feb 10" cds of 1865, type 6g, overpaid local usage, original letter dated from the Signal Bureau mentions "letters for foreign parts, addressed in the usual manner, will be forwarded if left at the Signal Office," cover light discoloration spots, very fine imprint and letter.....Est.	250-300
741	#6, 5c Blue, horiz pair, cut in, faults, tied to "Richmond & Danville Rail Road" imprint cover to Stony Point Mills by "Richmond Va Mar 25" cds of 1865, type 5g, Davis escaped from Richmond, via this R.R., on April 2, 1865, cover lightened stain, fine.....Est.	200-250
742	#6, 5c Blue, vertical pair, cut in, tied to "Department of State" imprint cover to Staunton by part strike "Richmond Va Mar 27" cds of 1864, type 6m, soiled, fine.....Est.	75-100
743	#6, 5c Blue, horiz. pair, cut in, tied to brown cover to Brower's Mills, N.C. by blue "Richmond Va May 20 1863" pmk, type 7b, flap faults, fine.....Est.	50-75
744	#6, 5c Blue, horiz. pair, cut in, tied to <b>turned</b> cover to Charlottesville by "Richmond Va Jan 19" cds of 1865, type 6g, interior usage is out of the mails to Richmond with green, burning building illustrated, corner card of an insurance agent of Atlanta, Georgia, cover opened out, soiled.....Est.	50-75
745	#6, 5c Blue, defective, tied in combination with 5c Blue (#7, cut in) to cover to Brown Hill by "Richmond Va Mar 23 1863" cds, type 6a, fine.....Est.	25-50
746	#6, 5c Blue, pair tied to 1862 entire to Petersburg by bold "Richmond Va Sep 16 1862" cds, type 3f, reduced at left.....Est.	25-50
747	#7, 5c Blue, horiz. pair, torn roughly, tied to reverse of cover to Williamsboro, N.C. by dateless "Richmond Va" cds, type 8a, three examples reported, C.S.A. cert, very fine.....Est.	100-150
748	#7, 5c Blue, pair tied to cover by mostly clear "Richmond Va Feb 2" cds of 1864, type 6m, cover addressed to "Cadet Akens, Va. Military Institute" at Lexington, Akens was wounded at the battle of New Market on May 15, 1864, cover wrinkle, fine.....Est.	100-150
749	#7, 5c Blue, two copies tied to blue "Gas Works" corner card cover to New Market by "Richmond Va Sep 25 1863" cds, type 5d, <b>turned</b> usage, interior with ms "Tye River W. House Oct 3" pmk and "Paid 10c" to Breemo Bluff, cover wrinkle, very fine.....Est.	100-150
750	#7, 5c Blue, horiz. pair, gum tones, tied to cover to Lexington by blue "Richmond Va" dateless pmk, type 6f, cover light soiling, fine.....Est.	100-150
751	#7, 5c Blue, horiz pair, cut in, pen tied to cover to Richmond, faint, red "Lexington Ga Apr 29" cds, "Richmond Va May 9 1863" cds and "Forwarded 10" boxed hs for forwarding to Covington, Ga., cover repair at top, no flap, fine strike.....Est.	100-150



752	<b>#7, 5c Blue</b> , 2 covers pmkd on same day with two diff devices, pair tied by "Richmond Va Feb 12 1863" cds, type 3h, faults and two singles tied by their type 4c pmk of same date, fine pair . . . . . Est.	75-100
753	<b>#7, 5c Blue</b> , horiz. pair, faulty, tied to "Magnolia Weekly" imprint ad cover to Columbia, S.C. by light "Richmond Va Nov 9 1863" cds, type 5d, cover stains, accompanied by an issue of the paper . . . . . Est.	75-100
754	<b>#7, 5c Blue</b> , vertical pair tied to orange cover to Parnassus by blue black "Richmond Va May 15 1863" pmk, type 7b, cover wrinkle, fine. . . . . Est.	75-100
755	<b>#7, 5c Blue</b> , horiz. pair, touched, tied to cover with military address by "Richmond Va Nov 4" cds of 1864, type 6g, addressed to "Gordon's Division, Early's Corps, Army of Northern Va" (the Stonewall Brigade), no flap, edge tear and edge wear . . . . . Est.	75-100
756	<b>#7, 5c Blue</b> , horiz. pair, faulty, tied to "Christian Advocate" blue on orange cc cover to Pleasant Shades by "Richmond Va Jan 1" cds of 1864, type 5f, fine. . . . . Est.	75-100
757	<b>#7, 5c Blue</b> , horiz. pair, gum soak, tied to yellow cover to Meadows of Dan by dark blue black "Richmond Va May 14 1863" pmk, type 5b, first day of usage of blue ink, cover edge worn. . . . . Est.	75-100
758	<b>#7, 5c Blue</b> , horiz. pair, cut in, tied over 3c Red star die entire by "Richmond Va Apr 1863" cds with ms "12" date, type 6c, cover edge wear, fine. . . . . Est.	50-75
759	<b>#8, 2c Brown Red</b> tied to circular rate cover to Brooksville, Miss. by bright <b>blue</b> "Richmond Va May 21 1863" pmk, type 7c, cover has had stain removed, C.S.A. cert, very fine. . . . . Est.	750-1,000
760	<b>#8, 2c Red Brown</b> , cut in, tied to "President's Office, Official Business" imprint cover, local usage, by partially clear "Richmond Va Feb 28" cds of 1865, type 6g, addressed by <b>Jefferson Davis</b> , to the Representative from N.C., cover repaired long tear at right, ex McBride, very fine usage. . . . . Est.	750-1,000
761	<b>#8, 2c Brown Red</b> , deep shade, full margins, tied to wrapper to New Market by partially clear "Richmond Va" cds, address has been re-inked, C.S.A. cert, very fine. . . . . Est.	500-750
762	<b>#8, 2c Red Brown</b> tied to 1864 Treasury Department printed circular to Scottsville by "Richmond Va May 27" pmk, type 6m, restored, fine. . . . . Est.	250-300
763	<b>#8, 2c Pale Rose</b> , full margins, tied over "Treasury Department" imprint on local use cover by "Richmond Va Sep 15" cds of 1864, type 6p, cover and stamp have been cleaned, signed Dietz. . . . . Est.	200-250
764	<b>#8, 2c Red Brown</b> horiz. strip of five, close to mostly large margins, lightened discoloration, tied to cover to Asheboro, N.C. by large part "Richmond Va May 24" pmks of 1864 type 5g, cover edge faults and light toning, ms date at foot added later, no flap, C.S.A. cert, very fine usage. . . . . Est.	1,500-2,000
765	<b>#8, 2c Red Brown</b> vertical strip of five, torn roughly at sides and faults, tied to orange cover to Lynchburg by "Richmond Va Oct 22, 1863" pmks, type 5d, cover repaired at top, C.S.A. cert, fine usage. . . . . Est.	750-1,000
766	<b>#9, Ten Cents Blue</b> , full margins, tied to folded letter from Austrian Consul by "Richmond Va May 5 1863" pmk, type 5a, addressed to Calverts Battery, Claiborne's Division, Harding Corps at Wartrace, Tenn., minor edge soiling, fine. . . . . Est.	400-500
767	<b>#9, Ten Cents Blue</b> , torn roughly at top, tied to cover to Amherst C.H. by "Richmond Va Jun 13 1863" cds, type 5a, excellent soldier's letter dated "Near Fredericksburg" mentions "They have just been firing at the yankee <b>balloon</b> and it went down rapidly," cover stains, very fine letter. . . . . Est.	250-300
768	<b>#10, 10c Blue Frameline</b> , 3 full lines and traces of fourth at top, tied by "Richmond Va Aug 25 1863" cds, type 5d, to brown cover to Sunnyside, P.F. cert, very fine. . . . . Est.	1,250-1,500



THE  
MAGNOLIA  
WEEKLY  
A Journal of Literature,  
Tones—\$10 per ann.  
PUBLISHED BY  
WM. A. J. SMITH,  
Richmond, Va.

753

Mrs. Clara V. Dargatz  
Columbia  
S.C.

752X

Miss Willie B. Canada  
Providence R.I.  
California Co.

752X

Mr. A. H. Curran  
Washington  
Washington Co. Va.

RICHMOND  
CHRISTIAN ADVOCATE  
MAIN ST.  
RICHMOND, VA.  
EDITOR

756

Williamson Kelly Esq.  
Pleasant Shade  
Va.

755

A. C. Perkins  
Riverside District

754

Elizabeth D. Byrd

757

Mr. Delilah P. Pessie  
Head out of dan R.  
Patrick Co Va

758

759

Mrs. Emma Patterson  
Brooksville  
Miss.

768

Mr. Edward L. Brown

767

R. Morris on  
Chas. A. Brown

Confederate States of America,  
PRESIDENT'S OFFICE.  
(OFFICIAL BUSINESS)

Confederate States of  
TREASURY DEPARTMENT

763

760

Mr. B. L. Gaither  
Representative from Va.  
Richmond

762

U. D. Davis  
Cashier  
Bank of Scottsville,  
Va.

766

Supper  
Mrs. Foster  
Richmond Division

764

R. B. Bull Esq.  
Anhears  
North Carolina

761

Mr. D. F. Hager  
New Market  
Thurmond Co. Va.

765

Lyonsburg

769	<b>#10, 10c Blue Frameline</b> , parts of 4 frame lines visible, top left corner added, tied to cover to Spottsylvania C.H. by "Richmond Va Apr 3" cds of 1864, type 6j, cover reduced at left into address, cover crease through adhesive, C.S.A. cert. .... Est.	250-300
770	<b>#11, 10c Blue</b> tied to <b>triple usage</b> cover by <b>blue</b> "Richmond Va May 3(1) 1863" pmk, type 5b, original usage, on same side, with blue "Petersburg Va Apr 7" pmk, to Hill Grove, Va, <b>turned</b> interior usage with pair 5c, Blue (#7, cut in) with "Hill Grove Va 12 May" ms pmk to a Lieut, Armstead Brigade, Picketts Division" at Iver Station, very fine usage. .... Est.	150-200
771	<b>#11, 10c Blue</b> tied to overpaid, local use cover by <b>blue</b> "Richmond Va" dateless pmk, type 6f, no flap, fine. .... Est.	100-150
772	<b>#11, 10c Blue Green</b> , corner margin copy tied to cover, <b>home-made</b> form interest rate chart, by "Richmond Va Aug 26 1863" pmk, type 5d, original 1863 enclosure, minor corner soiling, very fine. .... Est.	100-150
773	<b>#11, 10c Greenish</b> tied to cover to Buckingham C.H. by "Richmond Va Feb 22" cds, type 6l, original 1864 letter from <b>slave dealer</b> mentions "I think a good time to dispose of your family," very fine. .... Est.	100-150
774	<b>#11, 10c Blue</b> tied to brown cover to Covington, Ga by <b>blue</b> "Richmond Va May 18 1863" pmk, type 5b, ms "Auditors Office" endorsement, fine. .... Est.	75-100
775	<b>#11, 10c Blue</b> , cut in, tied to blue wholesale grocers, all over design ad cover to Wilmington by "Richmond Va May 21" cds, cover had been cleaned, fine. .... Est.	75-100
776	<b>#11, 10c Greenish</b> on yellow cover to Sunny Side with ms "Richmond Va" pmk original Aug 22, 1863 letter dated from Richmond, <b>turned</b> cover, interior usage, missing stamps, from Salem, Va, soiled and light stain. .... Est.	75-100
777	<b>#11, 10c Blue</b> , torn roughly at left, tied to overpaid local use cover to Richmond Hospital by black "Richmond Va" dateless pmk, type 6g, cover reduced at left and corner torn away, 4 examples reported in black. .... Est.	50-75
778	<b>#11, 10c Greenish</b> tied to blue, "War Department, Engineer Bureau" imprint cover to Albany, Ga by "Richmond Va Dec 5" cds of 1863, type 6l, no flap, fine. .... Est.	50-75
779	<b>#11, 10c Blue</b> , cut in at left, tied to cover to University by <b>blue</b> "Richmond Va May 28 1863" pmk, type 7b, <b>turned</b> usage, the interior to Richmond with ms "Brown Hill Va" pmk, adhesives torn away, fine. . . . Est.	50-75
780	<b>#11, 10c Blue</b> cut in, tied to brown cover to Franklin, N.C. by "Richmond Va Oct 17" cds of 1864, type 6g ms "Treasury Department, 2nd Auditors Office" notation, fine. .... Est.	25-50
781	<b>#11, 10c Blue</b> tied to cover by "Richmond Va May 9 1863" cds type 7a, addressed to "Asst. Surg, Archer" at Montgomery White Sul Springs, cover edge worn. .... Est.	25-50
782	<b>#12, 10c Dark Blue</b> , horizontal strip of four, close to mostly large margins, gum stains, tied to <b>Trans-Mississippi</b> usage, rebacked front only, to Col. Mosley at Jefferson, Texas by mostly clear "Richmond Va Dec 27" pmks of 1864, type 6p, very fine usage. .... Est.	750-1,000
783	<b>#12, 10c Bluish</b> tied to green, gray and carmine <b>wallpaper</b> cover to Lynchburg, S.C. by "Richmond Va Oct 23" cds of 1864, type 6p, edge worn and small repair, opened out and refolded. .... Est.	200-250
784	<b>#12, 10c Greenish</b> tied to Rives corres, <b>mourning</b> cover to Cobham Station by "Richmond Va May 7" cds of 1864, type 5h, fine. .... Est.	100-150
785	<b>#12, 10c Greenish</b> tied to cover to Fredericksburg by "Richmond Va" <b>Feb 29</b> cds of 1865, type 6m, cover endorsed by "J.A. Craven, M.C." at left, ex Judd, fine. .... Est.	50-75

770

Mrs. Kate, de Home

771

769

Marjorie Dr. Eng  
Virginia & No  
Virginia

783

Treasury Department  
2<sup>d</sup> Auditor's Office

Hon. W. H. Clark  
Covington  
Georgia

774

772

Press  
Long & No. 100  
Camden County, N. C.

773

775

Mr. L. H. Wells, Esq.  
Washington  
Mississippi

777

Mr. Robert A. Bradley  
Richmond, Va.

Edward S. Brown, Esq.  
Sunny Side P. O.  
Goodland Co., Va.

776

Confederate States of America,  
WAR DEPARTMENT,  
ENGINEER BUREAU  
OFFICIAL BUSINESS

Mr. E. Smith, Esq.  
Albany  
Georgia

778

780

Mr. Robinson Esq.  
Franklin  
Macon County  
N. C.

779

W. P. R. McCoy  
University  
Albany, Va.

785

Mr. Nathan T. Thorne

781

W. B. P. H. H. H.  
C. S. Horn  
White Sulphur Springs  
Montgomery Co.  
Va.

Mrs. William C. Rivers,  
Castle Hill, near  
Cobham Station,  
Albemarle Co.  
Va.

784

782

Col. Sam. Mosley  
Jefferson  
Texas

- 786 #12, 10c Greenish, faded, tied to cover to Athens, Ga. by large grid cancel and "Richmond Va Sep 28" cds of 1864, type 5h, ms docket at left, cover edge faults and soiled with a pre war usage showing same gridEst. 50-75
- 787 #12, 10c Greenish, faulty, tied to cover by "Richmond Va July 27" pmk of 1864, type 6m, addressed to Sally Tompkins (the only woman commissioned by the C.S.A.) at Robertson Hospital, Richmond, overpaid drop usage, worn cover fold.....Est. 25-50
- 788 #12, 10c Blue, Keating & Ball, tied to cover to Wytheville by "Richmond Va Jan 22" cds of 1865, type 6g, fine ..... Est. 25-50
- 789 #12, 10c Greenish Blue, torn in half before affixing, tied to brown cover by "Richmond Va Nov 13" cds, type 6i, addressed to Q.M. Irish Brigade, Provost Marshall at Orange C.H., cover reduced slightly at right fine ..... Est. 25-50
- 790 #12, 10c Greenish Blue, large margins, gum soak, tied to cover to Arnold's Mills, S.C. by "Richmond Va Jul 15 1863" cds, type 7a, cover slightly reduced at left, fine.....Est. 25-50

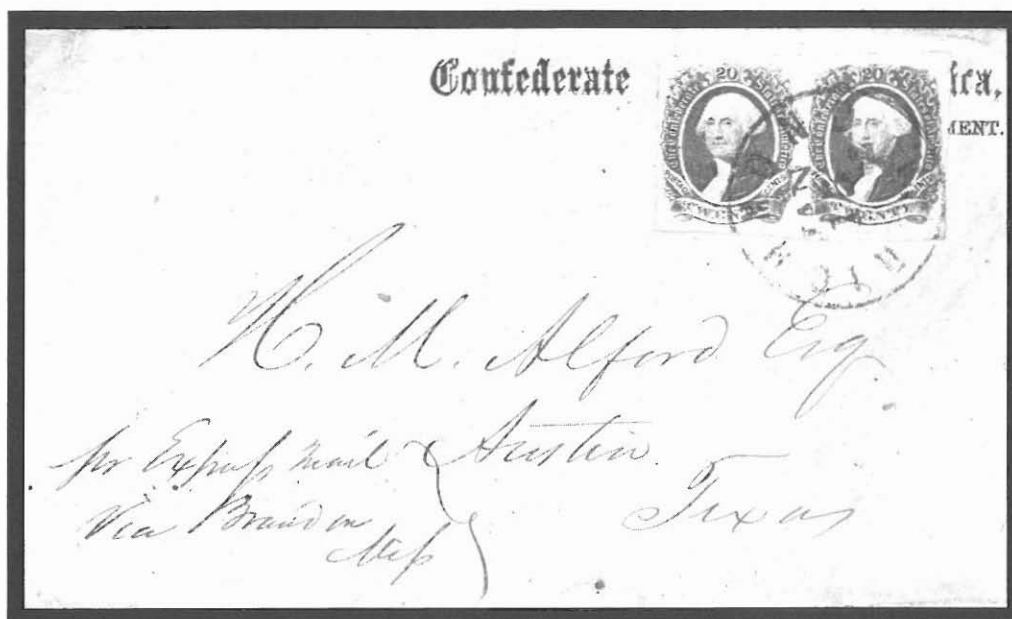

- 791 #13, 20c Green, horizontal pair, full margins, tied over "Post Office Department" imprint, on yellow Trans-Mississippi usage cover "pr Express Mail, Via Brandon Miss" to Austin, Texas by "Richmond Va Jan 15" pmk of 1864, type 6e, cover restored patch to right of address, C.S.A cert, extremely fine usage ..... Est. 4,000-5,000
- 792 #13, 20c Green, complete to full margins, tied to cover at Atlanta, Ga. by mostly clear "Richmond Va Jun 17" cds of 1864, type 6n, cover restored at bottom right and reduced slightly C.S.A. cert, fine..... Est. 500-750
- 793 #13, 20c Green, cut in, tied to large part folded letter to Richmond by "Richmond Va Aug 4" cds of 1864, type 6o, overpaid drop usage, creases and toned panel affecting stamp, ms date at top right not contemporary with usage, C.S.A. cert, the only reported example of 20c on drop letter..... Est. 300-400

789

Captain J. H. Cringer  
 2nd Irish Battalion  
 Major G. B. Bridgford  
 Barracks Marshall, A. R. Va.



790

Mrs W. J. Field.  
 Arnolds Mills.  
 Co. Va.



792

W. J. Houston Esq.  
 Atlanta.  
 Ga.



J. W. Green Re  
 Wytheville Va.

788

787

Miss Sally Tompkins  
 Robertson Hospital.



J. E. Newton  
 Sept. 24 1864  
 Includes from  
 Petersburg

786

John H. Newton  
 Athens  
 Georgia



793

Miss L. Tompkins & Bro  
 Richmond Va





794	<b>#13, 20 c Green</b> , faults, tied to cover to Powhatan Court House by part strike "Richmond Va Aug 22" cds, type 6l, original 1864 letter, which does not mention enclosures, about selling a servant, cover opened on 3 sides, edge faults, C.S.A. cert. .... Est.	250-300
<b>PRISONER OF WAR</b>		
795	<b>Prisoner of War</b> , balance group of 3 covers, with related letters a cover and an unmatched letter, incl letter form Columbia, S.C. carried north by exchange officer and placed in the mails in Maine, very faded, letter and cover from Ft. Delaware, and good letter only from Washington, Ark. that mentions flag of truce mail to begin next day, faults, stamps not original on 2 of the covers. .... Est.	100-150
796	<b>(Fort Delaware Del)</b> cover from South Carolina P.O.W. to Richmond, 3c Rose (#65) tied, "Delaware City Del Jan 22" cds, entered the C.S.A. mails with "Richmond Va Feb 11" cds of 1864, tye 6m and <b>Due 2</b> rate hs, Dietz type II, very fine. .... Est.	500-750
797	<b>(Fort Delaware, Del)</b> Oct 3, 1863 dateline on a P.O.W. letter to N.C. letter mentions "Poor Preston was killed at Gettysburgh," cover to N.C. with 3c Rose (#65, se, faults) tied by Delaware City Del Oct 12" cds, pencil "Ex" at left, Richmond Va Oct 21 1863" cds, type 5d, and "Due 10" hs, with copy of records mentioning that the sender died of scurvey at Point Lookout, cover edge wrinkles, fine. .... Est	200-250
798	<b>(Gettysburg Hospital)</b> "Genl. Hospital Near Gettysburg, Pa" dateline on wounded P.O.W. letter, original cover to N.C. with 3 c Rose (#65, faulty) with blue cancel matching "Gettysburg Pa Oct 5 1863" pmk, pencil "Ex R.W.B." endorsement, ms "Examined H. Larned Johnson, Adj't & Pr. Marshall, pair 5c Blue (#7, faulty) tied by "Richmond VA Oct 20 1863" pmk, type 5d, no flap, cover wrinkles, C.S.A. cert., very fine usage. .... Est.	500-750
799	<b>Johnsons Island, O.</b> , Prisoner's Letter Examined, CHR oval censor hs on Ala soldier's endorsed cover to Glenville, Ala, 3c Rose (#65) tied by blue "Sandusky O Dec 23" pmk, "Richmond Va Jan 21" cds of 1865, type 6g, and "Due 10" hs, cover very slight reduction at right, fine. .... Est.	200-250
800	<b>(Johnsons Island, O.)</b> endorsed P.O.W. cover to Mobile, Ala, ms "Ex T.O.C." initials, 3c Rose (#65, faulty) tied, "Sandusky Sep 5 '64" cds, "Richmond Va Sep 29" cds of 1864 and two diff "10" due hs, cover partially cleaned, very worn. .... Est.	100-150
801	<b>(Johnson's Island)</b> ms "Examined R. Johnson" on cover from a Va. P.O.W. to Richmond, Va, 3c Rose (#65) with blue cancel, matching "Sandusky O Sep 12" cds, cover stained. .... Est.	75-100
802	<b>(Point Lookout, Md)</b> boxed "Prisoner's Letter Examined" hs on endorsed cover to Sugar Grove, N.C., 3c Rose (#65) tied, indistinct cds, "Richmond Va Aug 18" cds of 1864, type 6l and "Due 10" hs, original P.O.W. letter, cover worn, fine. .... Est.	200-250
803	<b>(Point Lookout, Md)</b> pmk on "Prisoner's Letter Examined" boxed hs on P.O.W. endorsed cover to Richmond, 3c Rose (#65, faults) tied, "Dec 10 '64" origin cds, addressed to Richmond P.M. without C.S.A. markings, cover corner clipped and edge worn, no flap. .... Est.	100-150
804	<b>(Flag Of Truce)</b> ms "Care of Capt. W.H. Hatch, Asst. Agt. of exchange" notation on cover to Richmond, crossed out, 10c Blue (#12, stain) tied by "Richmond Va Oct 14" cds, type 5g, their "Oct 22" bkst and scroll <b>Advertised 2</b> bkst., original 1864 letter dated "Oakland Home" from <b>Saint Louis</b> , Miller corres. (see C.P., March, 1973), cover edge toned, very fine usage. .... Est.	400-500

Via Flag of Truce

802

Mary A. Crumell  
Sugar Grove  
Nattauga Co. Va

801

Edward S. Brown  
Prohahan Court House  
Virginia.

794

798

Mrs Laura E. Myers  
Ga.

797

Geo. J. ...  
St. ...  
Chatham county

800

Miss Helen M. Arthur  
Flag of Truce

799

Mr A. L. Mitchell  
Glennville Barbours Co

803

796

Miss Sallie A. Mc  
Richmond

Mrs. ...  
Richmond  
Virginia

804

## CROSS REFERENCE INDEX

ALABAMA: 32, 376, 673, 724, 799, 800  
 ALASKA: 36-66, 340  
 ARIZONA: 67-74, 336, 347, 349  
 ARKANSAS: 98, 537, 709, 795  
 CALIFORNIA: 75-80, 336-340, 348, 380, 383, 384, 386, 427, 429, 434, 443, 479, 557, 580, 614  
 COLORADO: 81-89  
 CONNECTICUT: 3, 254, 399, 400-402, 406, 410, 448, 526, 533, 586, 654,  
 DELAWARE: 551, 796, 797  
 DISTRICT OF COLUMBIA: 33, 92, 332, 484, 490, 598, 648, 651, 652, 654, 656, 657  
 FLORIDA: 279-281, 701  
 GEORGIA: 280, 281, 398, 413, 529, 682, 685, 712, 720, 744, 751  
 IDAHO: 93, 94  
 ILLINOIS: 6, 95, 96, 236, 291, 368, 377, 418, 435, 455, 489, 559, 561, 572, 587, 643  
 INDIANA: 160, 423, 521, 523, 577, 655, 667  
 IOWA: 391, 416, 501  
 KANSAS: 83, 85, 88, 89, 101-143  
 KENTUCKY: 144, 290, 420, 644, 661, 664, 696  
 LOUISIANA: 32, 145, 282, 289, 361, 388, 476, 520, 569, 570, 592, 641, 690  
 MAINE: 125, 369, 370, 442, 483, 497, 511, 512, 795  
 MARYLAND: 2, 7, 24, 285, 353, 375, 488, 498, 534, 565, 658, 665, 802, 803  
 MASSACHUSETTS: 18, 30, 34, 146, 147, 266, 288, 294, 316, 319-323, 326, 371, 378, 381, 395, 396, 405, 414, 422, 424, 426, 433, 438, 441, 444, 456, 471, 560, 562, 571, 579, 649, 653, 662

MICHIGAN: 327, 354, 412, 543, 554  
 MINNESOTA: 148-156, 650  
 MISSISSIPPI: 22, 106, 289, 366  
 MISSOURI: 20, 21, 23, 92, 113, 114, 144, 157-168, 286, 287, 290, 306, 357, 358, 360, 362, 363, 392, 474, 480, 499, 555, 575, 585, 663, 804  
 MONTANA: 169-175  
 NEBRASKA: 108  
 NEVADA: 8, 342, 345, 346, 407, 614  
 NEW HAMPSHIRE: 439, 440, 464, 473, 507, 510, 539  
 NEW JERSEY: 176, 553  
 NEW MEXICO: 10, 177-190, 336  
 NEW YORK: 11, 19, 35, 94, 191-220, 265, 267, 288, 292, 293, 295, 296, 304, 305, 311-315, 317, 318, 320, 324, 328-331, 333-335, 344, 351, 352, 364, 372-374, 379, 380, 387, 393, 397, 403, 408, 409, 411, 425, 462, 463, 486, 491, 493, 515, 524, 531, 532, 536, 538, 545, 578, 588, 593-595, 597, 600, 602-604, 611, 668,  
 NORTH CAROLINA: 404, 610, 677, 705, 708, 711, 797, 798, 802

OHIO: 31, 283, 356, 459, 505, 525, 659, 666, 799-801  
 OREGON: 341, 364, 559  
 PENNSYLVANIA: 13, 28, 29, 31, 221, 274, 283, 302, 303, 307-310, 319, 325, 355, 359, 365, 367, 385, 394, 417, 419, 421, 428, 432, 437, 446, 460, 461, 492, 506, 514, 546, 552, 558, 583, 798  
 SOUTH CAROLINA: 222, 279, 530, 660, 721, 728, 795  
 SOUTH DAKOTA: 90, 91  
 TENNESSEE: 282, 284, 350, 389, 609, 612, 642, 644, 691, 692, 724  
 TEXAS: 14, 16, 25-27, 32, 70, 223, 224, 574, 601, 641, 690, 702, 782, 791  
 UTAH: 225-227  
 VERMONT: 298, 416, 535, 550, 572  
 VIRGINIA: 22, 108, 228-240, 415, 576, 672-804  
 WASHINGTON STATE: 241-245  
 WEST VIRGINIA: 228, 240, 500, 669, 700, 718  
 WISCONSIN: 6, 34, 297, 485, 584  
 WYOMING: 246-251  
 TRANS-ATLANTIC: 24, 93, 95, 188, 216, 221, 227, 240, 252-277, 324-326, 361, 372, 375, 379, 383, 385, 388, 390, 430-433, 436-484, 487, 488, 494, 495, 497-504, 507-528, 540-549, 556-570, 579-581, 583, 589-592, 596-599, 601, 625, 730  
 BRITISH NORTH AMERICA: 51, 142, 253, 370, 371, 374, 387, 392, 435, 496, 506, 582  
 MEXICO: 343, 601  
 FOREIGN: 1, 9, 15, 24, 252-277, 449, 625, 627-640



QUALIFIED AUCTIONEER

AUCTION NO. 40

RICHARD C. FRAJOLA, INC.

APRIL 22, 1989

**RICHARD C. FRAJOLA, INC.**  
85 North Street  
Danbury, CT. 06810  
Telephone (203)790-4311





INDIVIDUAL PRICES DO NOT INCLUDE THE 10% BUYERS PREMIUM

LOT	PRICE	LOT	PRICE	LOT	PRICE	LOT	PRICE	LOT	PRICE
551	210	606	100	661	210	716	375	771	90
552	80	607	60	662	210	717	180	772	85
553	150	608	725	663	210	718	75	773	21
554	200	609	400	664	90	719	20	774	80
555	210	610	105	665	65	720	280	775	135
556	260	611	85	666	85	721	110	776	21
557	110	612	150	667	40	722	115	777	55
558	1300	613	200	668	80	723	50	778	170
559	160	614	1550	669	44	724	110	779	85
560	65	615	1050	670	525	725	145	780	44
561	120	616	1450	671	475	726	290	781	60
562	280	617	550	672	2100	727	65	782	900
563	120	618	850	673	650	728	240	783	140
564	85	619	625	674	2700	729	21	784	190
565	80	620	425	675	170	730	2200	785	21
566	34	621	600	676	260	731	2600	786	21
567	40	622	1150	677	700	732	80	787	130
568	800	623	1150	678	325	733	105	788	115
569	375	624	725	679	100	734	145	789	46
570	325	625	350	680	100	735	180	790	36
571	55	626	800	681	220	736	150	791	4500
572	46	627	625	682	1100	737	400	792	260
573	375	628	1750	683	200	738	575	793	350
574	260	629	500	684	400	739	1000	794	110
575	23	630	7500	685	350	740	375	795	280
576	23	631	4750	686	75	741	210	796	1150
577	60	632	4500	687	145	742	140	797	400
578	26	633	900	688	135	743	20	798	1600
579	1800	634	1800	689	600	744	20	799	180
580	600	635	2300	690	125	745	40	800	44
581	450	636	110	691	375	746	70	801	42
582	30	637	475	692	130	747	105	802	230
583	60	638	375	693	150	748	160	803	120
584	20	639	1050	694	525	749	350	804	450
585	260	640	2500	695	450	750	80		
586	70	641	170	696	11000	751	190		
587	170	642	90	697	70	752	32		
588	42	643	80	698	210	753	140		
589	32	644	190	699	280	754	38		
590	130	645	145	700	105	755	120		
591	130	646	125	701	105	756	140		
592	21	647	475	702	425	757	65		
593	21	648	1300	703	250	758	42		
594	21	649	700	704	85	759	800		
595	55	650	110	705	210	760	1700		
596	100	651	140	706	180	761	900		
597	21	652	600	707	200	762	350		
598	70	653	55	708	28	763	260		
599	60	654	190	709	135	764	1500		
600	21	655	95	710	210	765	900		
601	120	656	21	711	180	766	500		
602	65	657	80	712	160	767	240		
603	21	658	20	713	55	768	950		
604	42	659	70	714	250	769	375		
605	120	660	130	715	2100	770	210		

## UNITED STATES POSTAL HISTORY



PUBLIC AUCTION • APRIL 22, 1989

RICHARD C. FRAJOLA, INC.

PRICES	REALISED	AUCTION	#40
SALE	TOTAL	\$348,738.	

INDIVIDUAL PRICES DO NOT INCLUDE THE 10% BUYERS PREMIUM

LOT	PRICE	LOT	PRICE	LOT	PRICE	LOT	PRICE	LOT	PRICE	LOT	PRICE	LOT	PRICE	LOT	PRICE	LOT	PRICE
1	10500	56	525	111	90	166	32	221	55	276	180	331	115	386	190	441	230
2	2200	57	1400	112	36	167	20	222	60	277	55	332	125	387	190	442	290
3	260	58	65	113	170	168	300	223	230	278	400	333	160	388	75	443	220
4	425	59	110	114	140	169	60	224	150	279	85	334	200	389	800	444	210
5	350	60	20	115	40	170	60	225	30	280	80	335	160	390	270	445	150
6	1000	61	150	116	120	171	260	226	38	281	120	336	325	391	300	446	240
7	800	62	20	117	36	172	325	227	210	282	110	337	180	392	125	447	105
8	6250	63	21	118	150	173	220	228	325	283	110	338	325	393	90	448	180
9	550	64	46	119	21	174	48	229	230	284	200	339	90	394	46	449	575
10	110	65	140	120	110	175	21	230	400	285	27	340	160	395	46	450	500
11	350	66	60	121	190	176	85	231	525	286	110	341	200	396	350	451	220
12	240	67	210	122	110	177	115	232	220	287	290	342	200	397	525	452	110
13	3250	68	21	123	90	178	3250	233	150	288	2100	343	1950	398	400	453	210
14	260	69	130	124	80	179	300	234	220	289	50	344	325	399	475	454	290
15	280	70	95	125	95	180	20	235	60	290	260	345	260	400	260	455	210
16	80	71	21	126	115	181	46	236	160	291	160	346	260	401	110	456	150
17	1250	72	30	127	105	182	44	237	65	292	160	347	575	402	80	457	950
18	950	73	20	128	135	183	210	238	65	293	150	348	110	403	150	458	450
19	100	74	48	129	140	184	25	239	55	294	40	349	130	404	350	459	800
20	350	75	450	130	110	185	210	240	26	295	90	350	450	405	135	460	650
21	130	76	160	131	115	186	425	241	160	296	21	351	230	406	230	461	325
22	450	77	32	132	130	187	32	242	85	297	110	352	150	407	135	462	220
23	800	78	95	133	135	188	525	243	280	298	60	353	200	408	21	463	2200
24	110	79	120	134	160	189	65	244	270	299	11500	354	260	409	400	464	1750
25	350	80	55	135	125	190	30	245	40	300	210	355	400	410	130	465	900
26	105	81	75	136	145	191	950	246	32	301	240	356	575	411	32	466	1000
27	130	82	110	137	32	192	500	247	210	302	60	357	300	412	230	467	1200
28	95	83	1600	138	21	193	675	248	625	303	325	358	475	413	85	468	600
29	40	84	65	139	38	194	1300	249	80	304	130	359	550	414	90	469	575
30	9500	85	140	140	32	195	1500	250	375	305	90	360	200	415	60	470	375
31	240	86	80	141	70	196	160	251	85	306	120	361	65	416	75	471	450
32	130	87	65	142	160	197	160	252	1150	307	400	362	34	417	75	472	525
33	230	88	120	143	46	198	115	253	250	308	85	363	65	418	21	473	400
34	110	89	160	144	260	199	55	254	675	309	100	364	46	419	20	474	350
35	90	90	20	145	75	200	220	255	230	310	26	365	36	420	150	475	280
36	950	91	27	146	20	201	240	256	425	311	550	366	160	421	120	476	375
37	36	92	375	147	65	202	160	257	475	312	900	367	115	422	40	477	220
38	36	93	240	148	90	203	80	258	400	313	80	368	190	423	60	478	170
39	350	94	90	149	120	204	400	259	350	314	105	369	34	424	21	479	150
40	80	95	100	150	110	205	425	260	160	315	105	370	140	425	60	480	135
41	90	96	130	151	80	206	160	261	1100	316	170	371	21	426	44	481	12000
42	425	97	475	152	160	207	105	262	1150	317	50	372	230	427	85	482	130
43	85	98	160	153	150	208	21	263	850	318	75	373	115	428	60	483	800
44	120	99	80	154	60	209	50	264	230	319	300	374	125	429	425	484	1000
45	60	100	230	155	115	210	60	265	180	320	375	375	75	430	250	485	260
46	260	101	220	156	85	211	160	266	190	321	90	376	70	431	130	486	180
47	50	102	1050	157	1100	212	36	267	190	322	65	377	130	432	350	487	160
48	600	103	21	158	850	213	30	268	75	323	140	378	50	433	200	488	130
49	21	104	32	159	180	214	80	269	150	324	140	379	180	434	575	489	125
50	800	105	50	160	125	215	190	270	85	325	140	380	75	435	160	490	90
51	260	106	425	161	1050	216	32	271	95	326	230	381	21	436	145	491	75
52	36	107	210	162	210	217	70	272	70	327	260	382	2800	437	350	492	70
53	20	108	300	163	42	218	55	273	240	328	160	383	550	438	80	493	50
54	65	109	120	164	90	219	750	274	240	329	160	384	700	439	525	494	260
55	475	110	75	165	260	220	44	275	30	330	28	385	250	440	350	495	350