

UNITED STATES POSTAL HISTORY



PUBLIC AUCTION • JANUARY 13, 1989

RICHARD C. FRAJOLA, INC.

UNITED STATES POSTAL HISTORY

PUBLIC AUCTION
FRIDAY, JANUARY 13, 1989
1:00 P.M.

INCLUDING

Rohloff Territorials
Sandy Arnold Collection, Part 1
Pardon Brown Correspondence
Douglas Kelsey Postal Cards

SALE TO BE HELD IN CONJUNCTION WITH ARIPEX '89
TUCSON CONVENTION CENTER
Mohave Room
Church Ave. and Broadway
Tucson, Arizona

EXHIBITION OF LOTS
At Our Offices By Appointment
and
Friday, January 13, 10:00 A.M.-12:30 P.M.
at Booth #1, ARIPEX Show

RICHARD C. FRAJOLA, INC.
85 North Street
Danbury, CT. 06810
Telephone (203)790-4311

FLY HIGH WITH PHILATELY!

ARIPEX '89

January 13, 14 & 15, 1989

TUCSON, AZ

Plan now to take a winter vacation in sunny desert and mountain-surrounded Tucson, Gem city of the Southwest, to enjoy **ARIPEX 1989**. **ARIPEX**, one of the leading highly-innovative philatelic exhibitions of the country, and a World Series of Philately show, again will offer on Jan. 13, 14 and 15, 1989, new, varied and unusual attractions for stamp, cover and postal history collectors of all ages.

Ever attend a Smithsonian Philatelic Exhibition in the West? Fly to **ARIPEX '89** and see the fascinating early relics and airborne covers of the first U.S. attempts to fly the mail.

Ever attend a "Bring and Brag if you got 'em" postage stamp-box exhibition — with an expert to explain them to you? Wing it to **ARIPEX '89** and open the lid.

Ever attend National Meetings of the U.S. Philatelic Classics Society, and the United Postal Stationery Society, both outstanding in their fields, and complete with seminars, slide talks, exhibits and social affairs? Soar to **ARIPEX '89** and meet fellow members and experience your societies' activities.

Ever see a stamp exhibition where 1/3 of the exhibit frames are devoted to completely OPEN non-conformist exhibits covering such exotic fields as gold prospecting, alcohol abuse, American newspaper history, mining coal, diamond fever, modern postal history and other far-out subjects? See this experiment in popular-appeal exhibits for yourself, and judge how they compare in interest with the balance of the frames shown under the traditional exhibit rules! Jet out to **ARIPEX '89**, watch the fun, and see if you can pick the OPEN class winner which will collect the special award for public appeal!

Many other events will reward your trip here — an unusual talk on Valentine Collecting by Joy Tinsley, a feature talk by Curator Jim Bruns of the Smithsonian, an interestingly produced and conducted youth display, and educational section, meetings of the Canal Zone Study Group and the Mobile Post Office Society, over 50 bourse dealers with all kinds of fascinating philatelic items to tempt you, over 320 modern, exhibit frames covering all classes of philatelic exhibits, a Western Postal History Museum luncheon (*) on Saturday, and an **ARIPEX '89** Western-style dinner Saturday night (*), open to all with plenty of Western hospitality. We promise not to cut off your necktie, but better wear a bolo to be sure!

PS — You really don't have to come by airplane. The welcome mat is out for all, whether arriving by AMTRAK, Greyhound, motor car, horseback, camelback, or just plain hoofing it! If you can, come to Tucson early and attend the Western Postal History Museum Postal History Seminar (*) on Thursday, Jan. 12th, which, I guarantee, will be full of Western-style shooting from the hip!

(*)Advance reservation suggested. WPHM seminar and Sat. luncheon call Ruth Gorton at 602-623-6652. For ARIPEX dinner write Kathryn Harvey at 9001 N. Camino Coronado, Tucson, AZ 85737.

January 13, 1989

Please buy the following lots for me at prices not exceeding those shown. These bids are made subject to the terms of sale, and it is understood that you will buy for me as much below these top prices as competition permits. I have read and agree to the "Conditions of Sale" as set forth in your catalog.

Signed _____

Philatelic reference _____

BIDS	INCREMENTS	BIDS	INCREMENTS	BIDS	INCREMENTS
Up to \$30.00	\$1.00	\$150.00–\$290.00	\$10.00	\$2,000.00–\$3,000.00	\$100.00
\$32.00–\$50.00	\$2.00	\$300.00–\$725.00	\$25.00	\$3,250.00 and up	\$250.00
\$55.00–\$145.00	\$5.00	\$750.00–\$2,000.00	\$50.00		

THE AMOUNT OF YOUR BID DOES NOT INCLUDE THE 10% PREMIUM TO BE ADDED TO THE HAMMER PRICE.

[illegible]

Please see Conditions of Sale

U.S. DOLLARS.

THE AMOUNT OF YOUR BID DOES NOT INCLUDE THE 10% PREMIUM TO BE ADDED TO THE HAMMER PRICE.

[illegible]

PRIVATE TREATY REGISTER

In addition to our U.S. Postal History auction, we maintain a stock of pre-1900 U.S. covers and folded letters. After learning of your specific areas of interest we will forward xeroxs of available items for your preliminary consideration. In the event that we cannot be of assistance immediately, we will check stock monthly, and will communicate with you as items become available.

If we can be of assistance directly, please fill out the form below.

Date _____

Area(s) of special interest in pre-1900 U.S. postal history and any special requirements as to condition or price range.

Name _____ Telephone _____
(please print or type)

Address _____
(Street) _____ (Apt.) _____

(City) (State) (Zip)

Signed _____

Philatelic reference _____

CONDITIONS OF SALE

1. Lots are sold to the highest bidder at a slight advance over the second high bid. All bids will be held confidential. "Buy" bids cannot be accepted. In case of tie, the first bid received prevails.
2. All bids are per lots as numbered in the catalogue unless otherwise announced by the auctioneer at the time of sale.
3. Any lot, the description of which is incorrect, is returnable, but only within five days of receipt. All disputed lots must be returned intact as received and lots containing five or more items are not returnable at any time. No lots may be returned by purchasers who have had the opportunity to examine them prior to the sale. We do not regard covers as defective that have slightly torn or partially missing backflap. This factor is not justification for return of a lot or lots.
4. Successful bidders, unless they are known to us or supply acceptable references in time to be properly checked are expected to make payment in full before the lots are delivered. The fact that an item is placed on extension (submitted to an expertising committee for certification) does not relieve the successful bidder from this condition of sale.
5. If the purchase price has not been paid within the time limit, nor lots taken up within seven days from date of sale they must be resold and any loss arising from such sale will be charged to the defaulter. Any account more than thirty days in arrears is subject to a late payment charge of 1½% per month so long as the account remains in arrears. If the auctioneer, in his discretion, should institute any legal action to secure payment of a delinquent account, the defaulting purchaser shall pay all legal expense incurred by the auctioneer and such charges will be added to the amount owed.
6. All lots are sold as genuine but should any lot be proved otherwise by written opinion of any competent, responsible authority acceptable to us, immediate refund of the full purchase price will be made, provided that such claim is made in writing within 14 days from date of sale. If claim is not made within this period, no lots are returnable for any reason at any time. So long as we are notified within the 14 day period that an opinion is being sought the matter will remain open until such opinion is rendered. We will not be responsible for any charges incurred by the buyer for expertization fees and costs unless the opinion states the item is not genuine, in which case we will pay actual costs up to a maximum of \$50.00. In the event an item is proved "not as described" it is returnable for full refund, and the buyer will be paid interest (at the prevailing Treasury Bill Rate) for the time his funds have been on deposit with us during the extension period.
7. The right is reserved to group two or more lots, also withdraw any lot or lots from the sale, or to act on behalf of the seller.
8. Until paid for in full all lots remain the property of Richard C. Frajola, Inc. on behalf of the seller.
9. A premium equal to 10% of the successful bid price will be added thereto and is payable by the buyer as part of the total purchase price. The mode of shipment shall be at our option. All forwarding charges will be added to the purchase price.
10. Upon written application lots may be sent for examination prior to the auction, condition upon being mailed back by registered mail, adequately insured, within 24 hours of receipt. The applicant is completely responsible for all lots sent for examination, and for the insurance of same against mishap, from the time of receipt until they are actually received back, and is to pay all expenses of postage and insurance. No lots can be sent for inspection within ten days of the date of sale. Photocopies of lots are available at 25¢ per copy, maximum 10 copies, and stamped self addressed return envelope required.
11. Agents are responsible for all purchases made in behalf of their clients unless other arrangements are made prior to the sale.
12. Telephone bids are entered when received but must be followed up by written confirmation of the bidder.
13. Unless otherwise noted Catalog numbers refer to current Scott U.S. Specialized Catalog, and other references work as indicated.
14. The placing of a bid shall constitute acceptance of the foregoing conditions of sale.

Richard C. Frajola, Inc.

The Pardon Brown Find And The Story Of Snowshoe Thompson

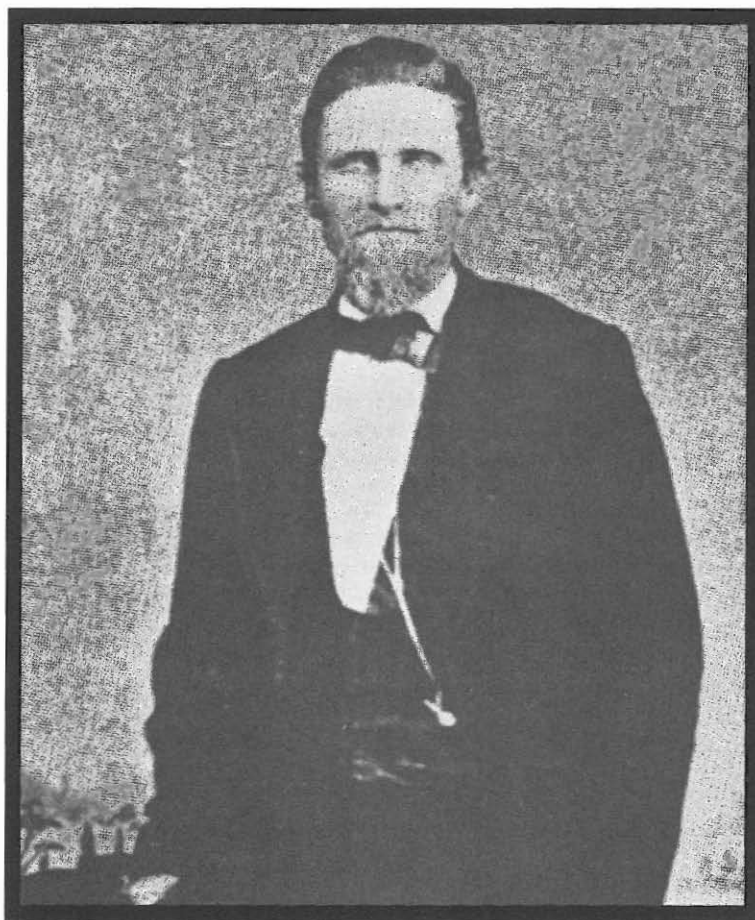

Snowshoe Thompson

We are pleased to present in this auction, the Pardon Brown find of letters and covers (see Cross Reference Index for lot numbers). It was our 1981 Crittenden correspondence auction that we last were able to offer such an important find. Linn's Stamp News broke the story of the Pardon Brown find, in an article by Michael Laurence, on November 7, 1983. The find was purchased by the late N. Leonard Persson of Chicago, Illinois and what follows is Mrs. Persson's account of the find.

"One winter evening February 28, 1983 while preparing dinner, as always, I tuned in the ABC channel 7 news. The late Fayhey Flinn said 'coming up soon, a south side man finds a trunk full of old letters.' For the first time since my early days of collecting Kansas covers I felt a surge of excitement as I caught a brief glimpse of the man Dallas Carr holding a hand full of old letters! As I kept looking out the window for Len to come home, I was in hopes that he had taken the train that would bring him in on time. As he walked through the door with only minutes remaining, I quickly explained the forthcoming story. I could see he too was flushed with excitement as Dallas Carr held the old letters and Len noticed a 10c green stamp, tied by a San Francisco postmark, and knew this was a correspondence that would be of interest in the area of postal history collecting."

"I quickly urged him to call the station and he replied 'wait until I have eaten.' At that moment I picked up the phone and dialed channel 7 in hopes of speaking to the reporter. Being informed he would return my call, Len presided to give his business phone number."

"Upon meeting with Dallas and his wife, Len learned he had been walking past an old house about to be torn down, and offered the job to carry out trash from the basement and keep anything he wished. After discovering the old letters, he then contacted several TV stations and channel 7 was the one to carry the story."

"That evening, as Len and I carefully laid all the old envelopes and letters upon the table, we shared excitement and anticipation as the Pardon Brown story fell into place. We shared a moment of 'one great find' made possible by God, a moment I shall long remember."

Regarding the background of the "Thompson's Carson Valley Express" cover in the Pardon Brown correspondence (lot #494) the Linn's Stamp News story related:

"One of the near mythical figures in the folklore of the American west is the legendary Snowshoe Thompson, a strapping Norwegian who in the 1850's and 1860's carried mails across the Sierra Nevadas on cross-country skis."

"Acting briefly as an official government carrier and more enduringly as a private expressman, Snowshoe Thompson carried mails in the Sierras for at least two decades. Subsequently he attempted, without success, to get Congress to pay him for these services."

"Other carriers also packed mails across the Sierras on skis, and the dates of specific crossings are uncertain. Thus it has not been possible to point to a particular cover and say, without fear of contradiction, this envelope was carried by Snowshoe Thompson."

"A recent find of covers changes this. The envelope (lot #494) is addressed to Pardon Brown of Middletown, R.I. and bears an ornamented oval handstamped marking of 'Thompson's Carson Valley Express'; This heretofore unrecorded express marking was apparently used by Snowshoe Thompson in one of his early forays as a mail-carrying expressman."

Regarding the balance of the find the Linn's Stamp News story continued:

"The letters in the find tell the tale of a group of pioneer brothers—the sons of Pardon Brown—who moved west from Rhode Island in the 1850's."

"The correspondence tells of cattle drives, stampedes, Indian raids, household pets, birth, death and all manner of activities. The brothers got peripherally involved in the Mormon Wars, and some of their on-the-scene observations about Mormon involvement with Indians might well have historical significance"

"When threatened by federal troops in 1857, Brigham Young sent messengers out to the Mormon faithful to get them to return to Salt Lake City"

"Joshua and Peleg, two sons of Pardon Brown, were passing through Mormon territory at that time, and were able to purchase desirable Mormon land claims further west, in the Washoe and Truckee valleys near the California-Nevada border—1,000 acres for \$250"

"Peleg Brown thus became one of the earliest white settlers in the area east of Lake Tahoe, and is mentioned as such in H. H. Bancroft's monumental history of the west"

It is Peleg's correspondence with his parents back home in Rhode Island, as he settled into this beautiful mountainous area, that produced the Snowshoe Thompson cover."

"In a letter written December 17 and mailed Christmas Eve, 1857, from Carson Valley" (lot #328) "Peleg Brown tells of winter moving in. He has had to come down from Washoe Valley to Truckee Valley:"

"The snows have completely closed the mountain roads and the mails are fetched every two weeks across the mountains by a man on snowshoes"

"The best recent information about Snowshoe Thompson appears in the February 1983 issue of 'The Postal History Journal,' in a well-documented article by E. J. B. Allen."

"According to Allen, Thompson's real name was Jon Thoreson Rue. He was born in Upper Tins, Prestijeld, Norway, in 1827. He came with his parents to the American midwest 10 years later, apparently already a skier."

"At about the time Thompson had moved west, a contract for monthly overland mail service between Salt Lake City and San Francisco was awarded to George Chorpennig"

"This route was closed during the winters, because it was not possible to cross the snowy Sierras. Settlers in the mountain valleys would be cut off for months at a time"

"Commencing in January, 1856, Thompson became the vital link in this connection. He began travelling across the Sierra Nevada range, between Placerville, Calif. and Genoa, Nev., in the Carson Valley, where Peleg Brown was just settling"

"This was a three day trip of 90 miles or so, which Thompson made with 50-100 pounds of mail on his back, gliding across the surface on what were then called 'Norway snowshoes'—long, heavy skis that were fastened only at the toe, to provide the maneuverability that kept the feet from freezing"

"According to Allen, Thompson's first pair of skis—which he carved himself and which may well have been the first cross-country skis in the Rockies—were made of oak, weighed about 25 pounds, and were over 10 feet long. Instead of poles, he used one thick staff"

"As to Thompson's fate, the sources are silent. Peleg Brown died in September 1878, at the age of 42"

KEY TO CATALOG

Abbreviations

ad	advertising	ds	date stamp
ADS	autograph document signed	hs	handstamp
ALS	autograph letter signed	LS	letter signed
ANS	autograph note signed	ms	manuscript
bkst	backstamp	nd	not dated
cc	corner card	np	place of origin not given
cds	circular date stamp	ny	year not given
DS	document signed	pmk	postmark
post card	private mailing card	postal card	U.S. Govt. issued card

Condition

Condition grades mentioned in the description refer to overall appearance of the item. On covers bearing adhesives, expect normal average centering or margins for the particular issue, only when adhesive condition is above the normal will it be specifically described. File folds on folded letters that do not detract from appearance are not mentioned, nor are missing back flaps on covers if no postal markings are affected.

extremely fine—the best possible condition

very fine—pleasing appearance with all markings well struck

fine—averages appearance for period, markings readable

about fine—somewhat below average, markings partially readable

Estimates

Following each lot is an estimate of what, in the auctioneers opinion, the lot should realize. This is provided as a guide to bidders. Lots may actually realize more or less than our estimates, which are under no circumstances to be considered reserved but merely a guide to bidding. Cat. when noted refers to 1988 Scott Specialized catalog value.

Telephone Bids

We will only be able to accommodate phone bidders (wishing to bid after Tuesday, January 10th) on Thursday, January 12th. We may be reached during regular business hours at the Holiday Inn, Tucson by calling (602) 624-8711 and asking for the Frajola suite. No phone service will be available on the day of the sale.

CONTENTS OF SALE

Manuscripts	1
Free Franks.....	5
Mexican War.....	7
Postmarks By State.....	9
Packet Markings.....	61
Independent Mails.....	65
Carriers	75
Postal Cards.....	79
Confederate States.....	97
Cross Reference Index.....	103

NEW PHILATELIC LITERATURE

Gold Fever—By Kenneth Kutz. A historical and philatelic journey to all of the major gold regions of the world. 600 full color illustrations. A sumptuous production. 410 pages, HB, postpaid.....\$75

Confederate States Catalog and Handbook—The new Dietz. Major revision and important new information, Deluxe edition. 300 pages, HB.....\$125.

The Stamps & Postal History of Vancouver Island & British Columbia—Formed by Gerald Wellburn. The exhibit collection in full color, 164 pages, H.B., Post Paid.....\$150

Vessel-Named Markings On United States Inland And Ocean Waterways—By Dr. James Milgram. Illustrated catalog of packet marks with pricing supplement. 828 pages, HB, postpaid.....\$99.

The 1869 Issue On Cover: A Census and Analysis—From the 1869 Pictorial Research Associates. An excellent compilation. 223 pages, HB, postpaid.....\$70.

Abraham Lincoln Illustrated Envelopes And Letter Paper—By Dr. James Milgram. Well illustrated catalog of these popular items. 272 pages, HB, postpaid.....\$25.

The Minnesota Territory in Postmarks, Letters and Covers - By Floyd Risvold. The definitive book on the postmarks and postal history. Includes wealth of historical background information. 344 pages, HB, postpaid\$65.

"American Postal Markings" From Colonial Times To The 1850's-The unexhibited Exhibit of Royden H. Loundsbery. Published after his death as a memorial to this well known Philatelist. The entire collection is illustrated in color. 144 Pages, Hard Bound, Post Paid\$25.

California Postal History-Catalog with prices realized of the December 14, 1985 sale by Richard C. Frajola Inc., of the Marc Haas Collection of California Postal History, Hard Bound, Post Paid\$15.

United States Postal History-Catalog with prices realized of the January 25, 1986 sale by Richard C. Frajola, Inc., of the Amos Eno Collections of U.S. Cancellations 1845-1869, New York Ocean Mail Postmarks, and Maine Postal History, H.B., Post Paid ...\$15.

Confederate States Postal History-Catalog with prices realized of the February 22, 1986 sale by Richard C. Frajola, Inc., of the Marc Haas Collection. Hard Bound, Post Paid\$15.

Oregon Express Companies-By Dale E. Forster. A limited edition of 500 copies tells the story of the services that the Expressmen provided to the miners and the communities prior to 1870. 233 Pages, Hard Bound, Post Paid\$35.

PUBLIC AUCTION

FRIDAY, JANUARY 13, 1989, 1:00 P.M.

AT THE TUCSON, AZ. CONVENTION CENTER, MOHAVE ROOM

MANUSCRIPTS

- 1 **The Pardon Brown correspondence.** A highly important group of 80 letters, written between 1857 and 1866, from various members of the Brown family written from what is now Nevada to family members living in Rhode Island. Also approximately 100 letters written from Rhode Island, Georgia or California by various family members between 1850 and 1880. Peleg and Joshua Brown, sons of Pardon Brown, arrived in the Washoe Valley of Nevada in September, 1857 while the area was part of Utah Territory. The brothers were engaged in cattle ranching activities in the area and bought a ranch in Steamboat Valley in 1858.
 The 80 letters written from what is now Nevada, are largely dated from the 1858 to 1862 period and deal at great length with Mormon difficulties, relations with the Indians and cattle ranching. Although to a lesser extent, the letters do include significant references to the gold discoveries, the vigilantes, early politics, difficulties in mail handling, and provide an exceptional view of family life on the frontier.
 The most important Mormon content is related in the earliest letters written while on a cattle drive to Washoe Valley and immediately after arrival there in the fall of 1857. These letters include a first hand account of two well armed Mormons leading a band of 100 Indians "the Mormons told the train that they had got to let the Indians have their blankets and some horses...also made the train pay the Mormons \$150 pretending that they were making a treaty." Other letters include mention of Mormon fights with U.S. troops, their effect on emigration, their activity as anti-vigilantes, etc.
 The Indian related content deals largely with trying to peacefully co-exist with the various Indian tribes. Although Indian threats and wars are mentioned a more typical letter is that which mentions the Piute Chief who "said he wanted some white man to build him a house—if they would he would show them a gold mine. The Piute and Wassau are about to have a fite. The Piute Chief say if the white man will furnish them with arms that they will kill the last one of the Wassau." Other letters describe, for example, how the Indians provide them with venison for the winter.
 The balance of the letters include correspondence from the sons while they were merchants in Savannah, Georgia before going to Nevada, letters written on cattle drives or trips home. Several are from Kansas Territory, Missouri or written on board ship. Later letters include many dated from California. There are a few letters from Mrs. Brown written from Rhode Island to her family in Nevada.
 An exceptional correspondence of importance from several different perspectives regarding early Nevada.
..... Est. 7,500-10,000
- 2 **William Clark**, Soldier, ms D.S., ½ p, 4 to, as Gov. of Missouri Territory, St. Louis, March 31, 1814 certifying a Clerk of Court on reverse Letter of Administration, albino embossed seal and other side with negative seal of Dist. of St. Louis, aged, fold cracks away from signature.....Est. 300-400
- 3 **Jefferson Davis**, President of C.S.A., A.L.S., 1 p, Lexington, signed "J.F. Davis," August 26, 1828 to Maj. Genl. Winfield Scott, shortly after leaving West Point he requests an extension of his furlough so he can return home, integral address leaf with "Lex" K Aug 27" cds and "Paid 10" rate, forwarded with rimless "Cincinnati O Aug 28" cds, address leaf with aged folds, very fine early letter.....Est. 400-500
- 4 **James Gadsden**, Statesman, A.L.S., 2¼ p, Charleston, June 10, 1846 to Genl. Jesup, good letter dealing with steamers required for the Rio Grande and discussing negotiations, integral address leaf with red "Charleston S.C. Jun 11" cds and "10" rate hs, very fine.....Est. 100-150



10

Post on July 18th
 Dear Sir,
 The Commercial Mess.
 Company is on Tuesday 21st inst.



9

Post on August 25th 1847
 Dear Mr. Augustine
 It is with pleasure that I improve
 your moment in writing to you. Mrs. Smith has

My dear Mother
 months ago has
 fulfilled my wish
 to much have
 with Laura
 some time
 The children
 feel of my
 to much to
 the Mexican
 find occupation
 met.
 But before I
 to much saw
 I had Mr. Miller
 time with French
 at March. Now
 you reached Miss
 never at all tired
 for file & from time
 when I get there I
 had been over from

San Antonio July 27th 1847
 Dear Friend Joe
 Yours dated June 25th
 reached me yesterday. Glad
 to hear you found the baby and
 Mrs. Hedges in excellent health.
 I spent about 10 days in Camp
 Ford, saw all the officers.
 They doing well. Have you
 heard of the death of Lieut
 Seely at New Orleans June
 30th of yellow fever? He was
 ordered to join Wells Company
 as 2nd Lt. Contracted the disease
 at Indianola and died in St
 Charles Hotel as mentioned 30th
 of June.
 Mr. Intyre died at Fort Larned
 May 15th of the typhoid.
 Fort Mc Caffert will be shortly
 occupied. General Hatch has made
 the report

up the River to a continuation of the line to be
 run from the Louisiana extinguishment to the
 mouth of Racoon Creek. This new Treaty will
 contain upwards of two millions & a half of acres
 and will cost less than two cents per acre. A
 complete History of our proceedings will be forwarded
 from Washington for which at present time will
 not permit. I shall collect the treat in no
 -xactly on my return to Washington to present
 their consent of which there is little doubt to the
 Treaty. That of the Richpayers being not quite
 so certain nothing has been advanced for the
 tract in which they are interested the ap-
 -propriation of land has been greater at this Treaty
 than at any other since that of Spoonwiler
 the incidental expenses have of course been consid-
 -erably but the value of the land which has been pur-
 -chased is much greater than any that has been
 heretofore purchased

The Honorable 6
 William Eustis Esq.
 Secretary of War

I have the honor to be
 with the greatest respect
 Sir your Obedient Servant
 William Henry Harrison

WILLIAM H. TAFT
 NEW HAVEN, CONN.

October 25th, 1914.

My dear Mr. Bartholdt:

I have yours of October 22nd. I shall be very glad to
 send you, by the time Congress meets again, a form of bill that
 will supply the need in the Federal Statutes of a provision for
 the punishment in Federal Courts and by Federal Authority, of those
 who violate the rights of aliens secured to them by treaty. I
 thank you for sending me the article of Professor Kuehnemann, which
 I shall read with great pleasure.

I was sorry not to see you when I was in Washington,

Sincerely yours,

Honorable Richard Bartholdt,
 House of Representatives,
 Washington, D. C.

14

WILLIAM H. TAFT
 NEW HAVEN, CONN.

June 11th, 1915.

My dear Mr. Bartholdt:

I have yours of June 6th, and have read what you say with
 interest. Somebody sent me an issue of the Chicago Tribune con-

ference to the dinner of which you speak. It is
 very interesting to see issues arousing such feeling without a good
 presentation, and my experience in the Presidency
 make me entirely used to it.

I am glad to have you come to the Philadelphia Peace
 nothing to do with the selection of the Committee.
 me as a figurehead, but I don't mean to say by

am very interested in the movement. I shall
 stand in Independence Hall.

Sincerely yours,

Bartholdt,
 Independence Union,

15

16

Maj. R. M. Kirby

An. Service
 2. Taylor
 U.S. Army

3

To Maj. Genl. Winfield Scott

Vincennes, Ind. Aug 1893

The Hon. 7
 William Eustis Esq.
 Secretary of War
 Washington

8

Washington

4

- 17 **Zachary Taylor**, President, L.S., 2 p, Fort Crawford, April 1, 1830 to Maj. Genl. Jesup, integral address leaf with ms "Praire du Chien M.T." **Michigan Territory** pmk and "Free," letter advises that "extra pay be withheld from the troops here. . . as it affords them the means of procuring spirituous liquor," address leaf aged folds, fine.....Est. 400-500
- 18 **(Territory of the United States south of the river Ohio)**, Gov. William Blount, D.S. 1 p, folio, Knoxville, August 8, 1795, ms pay warrant, signed, for troops in the territory, impressed seal, central fold split and fold faults.....Est. 100-150
- 19 **Genl. James Wilkinson**, ranking officer U.S. Army from 1796, first Governor Louisiana Territory, A.L.S., 1 p, 4 to, St. Louis, June 28th, 1806 to Military Agent at Philadelphia, advising of appointment of Lt. Kimball as agent to the "Cantonment on the Missouri;" integral address leaf with ms "Cahokia July 2" **Indiana Territory** pmk and "25" rate, lightly aged fold, fine.....Est. 500-750

FREE FRANKS

- 20 **John Blanchard Free** ms frank, of the N.H. Delegate to Continental Congress, on June (?), 1784 entire addressed to Elbridge Gerry, Member of Congress, Philadelphia, sender's notation on reverse "If not at Phila., the Post Master is desired to forward it, to Boston," no postal markings, very fine.....Est. 200-250
- 21 **James Buchanan Free** ms frank on entire, addressed in his hand, to Lancaster, Penna., red "Washington City D.C. Dec 25" cds and "Free" hs, file fold, fine.....Est. 150-200
- 22 **J. C. Calhoun**, Pendleton, ms endorsement on folded letter, red "Pend. S.C. Jun 28" cds and "Free" hs, initialed A.L.S., 1 p, nd, is a recommendation, fine.....Est. 75-100
- 23 **H. Clay Free** ms frank on 1826 entire, addressed in his hand, to Philadelphia, red "City of Washington Jun 12" cds and light "Free" hs, minor discoloration at top, file fold, fine.....Est. 50-75
- 24 **Henry Dearborn** ms frank, as Sec. of War, on 1803 folded letter of P. Hagner to Philadelphia, magenta "Washⁿ City Jul 25" cds and "Free" hs, aged folds, fine.....Est. 50-75
- 25 **Samuel Dexter** ms free frank, as Sec. of War, on 1 p, A.L.S., Sept. 2, 1800 to Israel Whelen in Philadelphia, letter regarding stores for "Creek Nation of Indians;" brownish "Washⁿ City" cds and "Free" hs, ms docket at right, fine.....Est. 50-75
- 26 **William Eustis** ms free frank as Sec of War on 1 p, A.L.S., War Dept., May 3, 1810 to Purveyor of public supplies regarding clothing, red "Washⁿ City May 3" cds and "Free" hs, file folds, fine.....Est. 25-50
- 27 **M. Fillmore, M.C., Free** ms frank on entire, addressed in his hand to Ebensburg, Penna., blue "Buffalo N.Y. Oc 13" pmk and ms "f," refolded at top and small sealed tear, fine.....Est. 150-200
- 28 **W. H. Harrison Free** ms frank, while Senator, on 1826 entire with ms "Cleves. O. July 10" pmk, repaired corner and tear affecting pmk at left, light discoloration, fine usage.....Est. 500-750
- 29 **Robert Morris Free** ms frank on Aug 1, 1778 folded letter to Baltimore, unsigned letter requests addressee to forward an enclosed letter, no postal markings, lightly aged at left.....Est. 250-300
- 30 **Frank. Pierce, Free, Late U.S.S.** frank on entire to Exeter, blue "Concord N.H. Oct 2" cds and "Free" hs, illegal usage of franking privilege which did not extend to Ex Senators, very fine.....Est. 150-200
- 31 **J. R. Poinsett, Free** ms frank, as Sec. of War, on 1840, A.L.S. to Va., green "Washington City D.C. Nov 16" cds and "Free" hs, letter mentions West Point, fine.....Est. 25-50

<p>Prains du Chammy aprie 2 - La Louche M. J. L. P. P. L. M. P. P. P. Washington 17</p>	<p>19 William Leonard Military Agent Philadelphia The 2nd July 19th Mail</p>	<p>23 C. J. J. J. J. Counsellor at Law Philadelphia The 2nd July 19th Mail</p>
---	--	--

 26
 War Department
Wustis
 The Purveyor of Public Supplies
 Philadelphia

 24
 Department of War
 Accounting Office
Wustis
 Samuel E. Coe
 Military Agent
 Philadelphia

 22
 FREE
 Postmaster
 S. C. Caldwell
 B. V. B. B. B.
 Washington
 D. C.

 <p> <i>James Buchanan</i> <i>John P. Kennedy</i> <i>Lancaster</i> <i>Massachusetts</i> </p>	<p> <i>Don't know him</i> <i>late rep-</i> </p> <p> <i>Stephen M. Dearborn Esq</i> <i>Exeter</i> </p>	 <p> <i>Free</i> <i>J. H. Smith</i> <i>Robt. L. Glenn Esq</i> <i>Civil Engineer</i> <i>Norfolk</i> </p>
<p>21</p>	<p>30</p>	<p>31</p>

[illegible]

J. Blanchard.
 Mr. Jon^{as} Hudson
 Free 29 Merch^t
 Morris, Baltim
 28
 Benjamin Tappin Esq^r
 Steubenville Ohio
 28
 Free 10 H. Hamison
 (Clerk of July 10)

32	Secretary of Treasury , 3 free franks of diff. Secretaries while in office, William Crawford (1819, on A.L.S.), Thomas Ewing (1841 Treasury circular), and Levi Woodbury (1839), very fine.....Est.	75-100
33	William H. Seward ms free frank on cover to Philadelphia, "Auburn N.Y. Nov 21" cds and faint "Free" hs, repaired edge tears at top affect signature.....Est.	50-75
34	J. Tyler, U.S.S., Free frank on entire, addressed in his hand, to Albany, N.Y., red "City of Washington Mar 29" cds and "free" hs, very fine.....Est.	150-200
35	M. Van Buren Free ms frank on cover to Saratoga Springs, red "Washington City D.C. Nov 9" cds and "Free" hs, small discoloration spot, fine.....Est.	150-200
36	Oliver Wolcott, Jr. ms free frank, as Sec. of Treasury, on 1794 entire to Mass., brownish "Ap 25" cds and "Free" hs, very fine.....Est.	50-75

MEXICAN WAR

37	(Naval Attack on Vera Cruz) , 3 p sailor's letter, dated St. Marys April 3, 1847, good letter describes the attack and occupation, entered the mails with "Pensacola Flor. Apr 14" cds and ms "10" rate, stained and faults, fine letter.....Est.	75-100
38	(Las Vegas, N.M.) , Feb 29, 1848 dateline on letter of J. A. Logan (later a General) to Illinois, letter mentions rumor that "some four thousand mexican soldiers, some three hundred miles below here (are) advancing on El Paso," address leaf with "from the Army" notation and ms "10" rate, hinge repair tear and piece missing at top, fine early letter.....Est.	400-500
39	Brazos May 29 1847 two line pmk and ms "20" rate on folded letter dated from "Camp La Encantada, Mexico" to Little Rock, Arkansas, edge tear, letter faulty, fine strike.....Est.	100-150
40	Brazos Aug. 13 partially clear two line pmk, "10" rate hs crossed out and ms "Free" on Aug. 1, 1847 folded letter, of Henry Fairfax, dated from "Camp Buena Vista" to Washington, aged fold.....Est.	100-150
41	Brazos S' Jago Texas Apl 18 blue, double circle pmk and "10" rate hs on 1848, folded soldier's letter dated from Buena Vista, Mexico to Vermont, forwarded with "Strafford Vt May 9" ms pmk and rate addition, light edge stains, about fine strike.....Est.	100-150
42	Pt. Isabel, Feb. 1 1847 two line pmk and "10" rate hs on folded letter form an Indiana volunteer at "Saltillo," lengthy letter describes the environs and mentions threat of attack, address leaf heavily hinged together, fine strike.....Est.	75-100
43	Vera Cruz Mexico May 17 boxed, two line pmk on entire "Via New Orleans, By Steamer Mc Kim" to Galveston, Texas, pmk crossed out, "New Orleans La May 28" cds and "10" rate hs, fine.....Est.	150-200
44	Vera Cruz Mexico Jan 14 two line pmk and "10" rate hs on 1848 entire to Washington, docketed as originating at Jalapa, fold faults, illus. in ter Braake, fine strike.....Est.	100-150
45	Vera Cruz Mexo No. 19 two line pmk and "X" rate hs on entire to Penna., endorsed "from the Army in Mexico" at top, fine.....Est.	100-150



Treasury Department
Wm Crawford

Benjamin Coe Esq

Providence

32X

William H. Lewis

Philadelphia

33



The Rev. W. B. Sprague

34

Free
J. H. S. S.

Albany
Treasury Department
R. S. S.

38

Mrs. S. S. S.

Treasury Department

Samuel Phelps Esq

Wm. W. W.

Sumner

36

Northampton
Massachusetts



Receiver of Public Money
St. Stephens

Alabama

32X

37

Mrs. Rebecca
East



Wm. S. S.

Mr. James E. Root

35



Treasury Department
Receiver of Public Money

St. Stephens

Alabama

32X

EXH. OS
MAY 29 1864

Howe, Charles Ash

Little

39



Shafford

Samuel Cobb Esq

Shafford

41

These papers are to be sent to the
and other to

40

Public Business

Free

Genl. - T. S. S.
Paymaster General U.S.A.
Washington City
D.C.

from the Treasury
Mexico
VERA CRUZ
MAY 14 1864
Wm. H. Carter
P.O. 48
Free

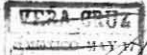

A. M. Mousieau
Schubel
Via New Orleans
By Steamer Galveston
Mexico

43

Mr. W. S. Freeman
Asst. Adjutant General
Washington
D.C.

44

POSTMARKS BY STATE

- | | | |
|----|--|---------|
| 46 | Territorials , balance of collection, 7 covers or folded letters and 1 front, incl. Tucson (1881), Tombstone (1883), Virginia City, Nev (3c 1861), Tallahassee (1829), Summit, Wisc. (1847) and Salt Lake City (1858, front only), 2 folded letters addressed to Territories, faults.....Est. | 100-150 |
| 47 | Pardon Brown Covers , see lot #1, balance of 71 covers, incl. 22 Nevada usages, mostly statehood but incl. Virginia City N.T. (6) and Carson City U.T., later mostly Truckee Meadows, 11 covers are R.I. usages to Nevada incl. 3c entire with "Jul 1 1863" cds, reduced rate usage, other covers incl. several Cedarville, Cal. (1870's) and Georgia an 1870 Ogen City U.T. noted, mostly faulty to very faulty.....Est. | 250-300 |

ALABAMA

- | | | |
|----|--|---------|
| 48 | Black Warrior A.T. 19 th June 1819 ms territorial pmk and 25 rate on folded letter to S.C., lightly aged, fine Est. | 200-250 |
| 49 | Blakeley, (A.T.) July 24 two line territorial pmk and ms "25" rate crossed out on 1819 folded letter to Maine, cleaned stain, very fine strike.....Est. | 300-400 |
| 50 | Claiborne A.T. Oct 26 cds, possible territorial use, and ms "12½" rate on undated entire to Mobile, edge faults, fine strike.....Est. | 100-150 |
| 51 | Fort Stoddert July 21 two line pmk, as Mississippi Territory , and "Free" hs on 1810 folded letter to War Dept. Acct. at Washington, D.C., heavily aged and repaired fold, fine strikes.....Est. | 300-400 |
| 52 | Huntsville, (M.T.), Aug 16, 1812 , indistinct two line, year dated pmk, while Mississippi Territory , and ms "25" rate on entire to Gov. Holmes at Washington, the earliest recorded.....Est. | 400-500 |
| 53 | Huntsville A.T. July 17 territorial cds and ms "25" rate on 1819 entire to N.Y., very fine.....Est. | 250-300 |
| 54 | Mobile, Aug 12 territorial cds and "Free" hs on 1818 folded letter to the Pay Master Genl. at Washington, D.C., fold faults, fine strikes.....Est. | 150-200 |
| 55 | Mobile. Aug 14 territorial cds and ms "25" rate on 1819 entire to Philadelphia, file fold, fine.....Est. | 250-300 |
| 56 | S * Stephens MT straight line pmk, as Mississippi Territory , ms "Sep 28" date and "25" rate on 1806 entire to Washington, soiled and stain along fold, fine usage.....Est. | 400-500 |
| 57 | St. Stephens 12 Feby 1818 ms territorial pmk and "25" rate on 1818 folded letter, which mentions Territorial Legislature, to N.J., fine.....Est. | 200-250 |

ALASKA

- | | | |
|----|---|-----------|
| 58 | Ounalaska Alaska Oct 21 1894 territorial pmk, type 1, on 2c Green entire to Vermont, magenta Alaska Commercial Co. St. Michael Alaska Ty Sep 12 1894 oval bkst, very fine.....Est. | 750-1,000 |
| 59 | Ounalaska Alaska Aug 12 1895 territorial pmk, type 1, on 2c Green entire to Vermont, magenta Alaska Commercial Co., St. Michael Alaska Ty Jul 30 1895 oval bkst, minor reduction, fine.....Est. | 750-1,000 |
| 60 | Sitka Alaska Mar 12 1885 double circle territorial pmk, type 7, earliest recorded and target cancels tying vertical pair 2c Red Brown (#210) to cover to N.Y., arrival bkst, fine.....Est. | 750-1,000 |

Black Warrior
19th June 1819

25

Maj. John Black
Lawrence District
Belfast I. C.

48

BLAKELEY, (A. T.)
JULY 24

Ellis B. Woker Esq.
Postmaster
Dist. of

49



1972

Mrs. Caroline Crawford
Care of John Crawford Esq.
London

50

FORT STODDER
JULY 27

FORT VALL, (A. T.)
JULY 16, 1818

51

His Excellency

David Holmes

Governor of all Territories
Town of Washington

52

Mail Depo



25

Step. Jones & Bailey
merchants
mail to New York

53



Free

55

Robt. Brent Esq.
Postmaster General
Washington

54

Mr. M. L. W.
Miner
Phila

ST. MICHAEL, ALASKA
Sep. 28

25

56

Col. Mads Esquire
Secretary to the Territory
Town of Washington

St. Stephen
13 July 1818

57

Miss F. M. M.
Scotch Plains
New Jersey



58



60

Mr. W. H. Dwyer
Care of
Don't know
New York

59



- 61 **Sitka Alaska May 14 1886** double circle territorial pmk, type 7, and target cancel tying 2c Red Brown (#210) to front only to N.Y., faults, fine strike.....Est. 200-250

ARIZONA

- 62 **Arizona Territory**, mounted collection of 252 covers, post cards or postal cards (1869/1912), 78 diff. towns are present mainly diff. pmk. types incl. ms Bumble Bee and Oro Blanco, 1869 Yuma usage, over 25 earliest or latest recorded, a few enclosures incl. sample of silver ore, several corner card covers, condition varies, several with faults, an excellent nucleus collection.....Est. 1,500-2,000
- 63 **Arizona Territory**, two 1c Black cards (#UX7) "Huachuca Ariz Nov 13 1882" pmk, type 1, faults and "Oro Blanco Jan 30 1884" pmk, type 2, spindle hole, fine strikes.....Est. 50-75
- 64 **Camp Grant Arizona Jan 15 1878** purple territorial cds, type 2, on registered cover to Maine, pair 6c Pink (#159, faults) and single 1c Ultramarine (#156) with matching star cancels, original soldier letter mentions gambling, cover reduced at left, fine strike.....Est. 50-75
- 65 **Crittenden Arizona Mar 8 1888** territorial pmk, type 3, on 1c Black card (#UX7), local usage, fineEst. 50-75
- 66 **Ehrenberg Ariz Sep 7** territorial cds, type 3, on Whipple corres. cover to Cal., 3c Green, stained, with matching cancel, cover reduced roughly at left and edge wear, about fine strike.....Est. 150-200
- 67 **Gila Bend Arizona, Terr.** Dec 28 1882 territorial pmk and fancy cancel, type 2 earliest recorded, on 1c Black card (#UX5) to Tucson, repaired internal tear, very fine strike.....Est. 150-200
- 68 **Maricopa Wells Ariz.** Mar 20 partially clear, blue territorial pmk on cover to Ill., 3c Green tied, cover piece missing at bottom corner and soiled, about fine strikes.....Est. 100-150
- 69 **Prescott Arizona Aug 20 1866** territorial cds, type 4, and target cancel tying 3c Rose (#65) to cover to Ohio, pencil 1866 docket at left, corner fault, fine.....Est. 200-250
- 70 **Prescott A.T. May 24** two line territorial pmk tying 3c Rose (#65, defective) to cover to Missouri, cover soiled and edges faulty.....Est. 200-250
- 71 **Prescott A.T. June 9** two line territorial pmk on 3c Rose (#65, corner fault) on cover to Ohio, original 1867 soldier's letter dated from **Fort Whipple**, cover corner nick, fine.....Est. 300-400
- 72 **Signal A.T. April 24, 78** ms territorial pmk on Whipple corres. cover to Cal., 3c Green, gum stains, with ms cancel, edge tear and reduced at left, fine usage.....Est. 100-150
- 73 **Terminus, Ariz. Sep 19** magenta, territorial duplex pmk, type 1, on 1c Black card (#UX5) dated 1879 from Casa Grande, repaired spindle hole, fine.....Est. 150-200
- 74 **Tubac A.T. Jan 6** ms territorial pmk on cover to N.Y., 3c Rose (#65) with matching cancel, ms "Via Santa Fe" directive, minor reduction at left, fine.....Est. 500-750

ARKANSAS

- 75 **Helena, A.T. April 8** two line territorial pmk and ms "25" rate on 1836 folded letter to Va., minor edge cracks, fine strike.....Est. 300-400



CALIFORNIA

76	Auburn Cal Oct 22 black cds and "Ten" rate hs on 1853 folded miners letter, dated from "Hogge Digins" to Penna., good letter mentions "all alike all on a level, rich and poor all have to do his own house keeping," edge soiled, fine strikes.....Est.	75-100
77	Benicia Cal May 19 pmks tying three copies 10c Green (#32, 33, 32) to 10c Green entire (#U16) to Mass, registered usage with ms number at top left, ex Emerson and Moody, minor reduction at left, very fine usage.....Est.	500-750
78	Bondville Cal Jan 28 double circle pmk on 10c Green entire to Vermont, 10c Green, Type II (#14, full margins) with ms cancel, lifted and replaced, cover edge worn and slight staining, fine strike.....Est.	200-250
79	Camptonville Cal Jun 2 cds and ms "J. B. Whitcomb, P.M. Fosters Bar" endorsement on cover to N.H., ex Haas, fine.....Est.	150-200
80	Centerville Cal cds with ms "Mar 26 1859" date on cover "Overland Mail Via Los Angeles" to Ill., 10c Green, Type II (#32) with "Paid" cancel, cover edge worn and reduced irregularly at right into address.....Est.	100-150
81	Columbia, Cal. two line pmk, "Paid 6" rate hs and ms "Sept 27" date on 1853 folded letter dated from "Vine Springs Rancho" to Maine, fine.....Est.	250-300
82	Columbia Cal Jun 19 1856 cds tying 10c Green, Type II (#14), full margins, to cover to Vermont, cover small stains, very fine adhesive.....Est.	250-300
83	Downieville Cal. Dec 22 clear cds tying horiz. pair 3c Dull Red (#11) to cover to Conn., ex Malcolm and Haas, very fine.....Est.	100-150
84	Downieville Cal. Dec 16 cds tying 10c Green, type III (#15, full even margins) to cover to Boston, minor internal cover tear, very fine adhesive.....Est.	400-500
85	Fiddletown Cal. Mar 27 cds on 10c Yellow Green entire to Penna., reduced at left and small tape stains.....Est.	50-75
86	Forest City Cal mostly clear double circle pmk with ms "May 2" date and ms cancel on 10c Green entire (#U17) to Penna., edge worn and corner stain.....Est.	50-75
87	Georgetown Cal. Aug 4 1859 cds on cover to Denmark correct 20c rate prepaid with two copies 10c Green (#33) with "15" cancels tied by "Franco" hs, part strike, red, New York exchange cds, Hamburg transit bkst, edge worn, very fine usage.....Est.	750-1,000
88	Marysville Cal 40 Jan 28 black cds, with integral rate, on cover to Mass., cover edges toned, very fine strike.....Est.	100-150
89	Marysville Cal Mar 14 blue cds and matching checker board cancel tying 10c Green (#35, se) to "Overland Via Los Angeles" six horse stage illustrated cover to "Randal & Co." to Knightstown, Ind., faint arrival cds, cover has been cleaned lightly, very fine.....Est.	1,250-1,500
90	Michigan Bluff Cal. Dec cds tying 10c Green, type II (#32, perf tip toning) to embossed cover to Mass., ms 1858 docket on reverse, ex Haas, fine.....Est.	150-200
91	Mokelumne Hill Cal Sep 3 cds and "Paid 10" hs on cover to Mass., aged, fine strike.....Est.	50-75

92	Mormon Island Cala triple oval pmk with ms “June 27” date and “10” rate on cover to Maine, edge wornEst.	50-75
93	Nevada City Cal 3 Paid Sep 18 black cds, “Paid 3” hs and “5” due hs on cover to Mass., fine.....Est.	75-100
94	Nevada City Cal. 5 May 23 black cds, with incorrect internal rate, and ms “15” rate on 1853 folded letter to Canada , blue “U ^d States” arc exchange hs, black “Stratford C.W.” arrival bkst, “9” (d) hs, and ms “Forwarded” additional backstamps, lightly soiled folds, ex Haas, fine usage.....Est.	200-250
95	Nevada City Cal Mar 3 cds tying 10c Green, Type III (#33, toned) to cover to Maine, cover edge worn and small repaired edge nick.....Est.	100-150
96	Oakland Cal May 16 double circle pmk on cover to Mass., 10c Green (#35) with ms cancel, “Mr. Postmaster when letters are directed Overland to me please send them that way or I shall complain to P.M.G.” notation at top, cover reduced and faults.....Est.	100-150
97	Oakland Cal Dec 31 double circle pmk on cover to Mass., 1c Blue (#24, gum toned) and three copies 3c Dull Red (#26) with ms cancel, cover reduced at left, fine strike.....Est.	100-150
98	Placerville Cal. Nov 30 1860 pmks tying 5c Brown (#30A) and three copies 10c Green (#35) to cover to Switzerland , via PCM with red “Aachen Franco” hs and “12” credit hs, red “N. York Am Pkt” cds, arrival bkst, very fine usage.....Est.	1,000-1,250
99	Red Bluffs Cal Apr 26, 1855 ms pmk and “Paid 10c” on cover to Indiana, aged.....Est.	25-50
100	Sacramento City Cal Sep 19 1858 cds tying two copies 10c Green (#32) to 3c Red entire to Peru , 1c overpayment of 22c rate, faint “Franca” hs, minor edge wear, very fine usage.....Est.	500-750
101	San Francisco 80 Apr 8 red cds, with integral double rate, on cover to Oswego, N.Y., ms 1850 docket, cover edge faults and reduced slightly at right, fine strike.....Est.	100-150
102	(San Francisco) , 3 letters from Pardon Brown correspondence, written by Joshua Brown, April 10, 1851 letter describing steamer trip to Cal. and lack of mining prospects with “San Francisco 40 Apr 15” orange cds, Sept, 1851 letter, without cover, mentions fires and vigilantes and Nov, 1851 letter, with cover, black “San Francisco Cal Dec 4” cds and “10” rate hs, faults.....Est.	100-150
103	San Francisco Cal. Mar 16 orange red cds, “Paid” hs and “6” rate hs on cover to Tenn., original 1852 letter describes trip to Cal. via Panama and taking a job with auction company, cover edge worn.....Est.	75-100
104	San Francisco Cal. Apr 1 cds, “Paid” hs and “26” rate hs on 1853 folded letter to France , red “New York Am Packet” cds, French entry cds and “8” (d) due, fine.....Est.	100-150
105	(San Francisco) , 2 letters, from Denver correspondence, written by R. Haley, discussing the Vigilance Committee , June 5, 1856 letter mentions the recruiting and drilling, July 20, 1856 letter mentions “the vigilance committee have got the Country,” each with original cover, “San Francisco Free” cds on one, the other a 10c Green entire, faults, fine letters.....Est.	100-150
106	San Francisco Cal Aug 15 1861 cds tying 10c Green (#35) to blue, 4 horse stage illustrated cover, “The Star Of The Union” imprint to New York, fine.....Est.	1,000-1,250
107	San Francisco Cal. Oct 28 1863 transit cds on small cover to England , blue “Post Office Victoria V.I.” frank and ms “1/—” due, ex Haas, very fine.....Est.	750-1,000
108	Timbuctoo Cal Jul 16 partially clear cds on “The Union Forever” patriotic cover with “Charley Palmer, Nevada” imprint to Mass, 10c Green (#35, faulty) with ms cancel, ms “missent” and “North Scituate R.I.” cds, cover edge faults and stain at left.....Est.	150-200



95

Mr J. C.
Smith

Mr John W Whitney
92 Sebago
Maine

92



Rev May 27th/18

Stephen H. L.
Osney
Hart

101

Due 5

93

Miss Mary Fisher
Dear Mother

the Postmaster when letters are directed Liverpool to me, please, - and their Post office to 14 North Congrain to P. M. C.

Mr. George Strong 1870

96

at Sign Paid 35

Augusto C. ...

98

Bingka

97

Patrick Gibson

100

Y. S. Perry

Miserere

Charles D. Collins
Rt. Scituate
Mass

108

105X

W. J. H. Brown
House of Reps

99

Price, 10¢

Chas Caroline Crosby
Michigan Valley
Indiana

Poland

Thos. Arthur

31 West Street

Funderland, Indiana

107

PAID

103

Addition

Mrs. Mary E. Russell
New York

106

Roberto Aron

Philippine Wave

Bordeaux NEW YORK
APR 30

104

- | | | |
|-----|--|---------|
| 109 | Vallejo Cal Mar 19 red cds tying 10c Green, type II (#14, full margins) to Denver correspondence cover to Washington, D.C., pencil docket tying adhesive, cover edge wear, ex Haas, very fine adhesive.....Est. | 300-400 |
| 110 | Volcano Cal. Jan 4 1858 pmk and "Free" hs on Denver correspondence cover to Washington, D.C., reduced at top, fine strike.....Est. | 75-100 |
| 111 | Weaverville Cal oval pmk, red ms "Feby 6" date, "Paid" and "6" rate hs on cover to Indiana, pencil 1855 docket, slightly soiled, fine.....Est. | 150-200 |
| 112 | Yreka Cal Dec 11 pmk tying 10c Green entire to N.Y., buffalo illustrated hs at left, "Overland via Los Angeles" notation, reduced at left into hs and stain at right.....Est. | 50-75 |

COLORADO



- | | | |
|-----|--|-------------|
| 113 | Auraria, K.T. Aug. 2, 1859 two line pmk, as Kansas Territory , tying 3c Dull Red (#26) to cover to Ill., original letter dated from Golden mentions mining prospects and claims, cover minor reduction at left, fine Est. | 3,000-4,000 |
| 114 | Black Hawk Point Col. T. Apr 18 territorial cds and target cancel on 3c Pink entire to N.Y., corners faulty, fine strike.....Est. | 50-75 |
| 115 | Breckin Ridge C.T. Feb 27 territorial cds tying 3c Rose (#65) to 3c Pink entire to Conn., fine.....Est. | 150-200 |
| 116 | Coraville K.T. June 8 ms pmk, as Kansas Territory , and "Paid 3 cts" on albino embossed, Kansas coat of arms cover to Williamsport, Penna., "Leavenworth City K.T." bkst of "Jul 6 1859" overstruck with "Jul 20 1859" cds, forwarded to N.J. with "Williamsport Pa Jul 23 1859" cds and "Missent" hs, ms docket at left, cover edge faults and embossing breaks paper, illustrated in Jarrett, very fine usage.....Est. | 1,500-2,000 |



109
 Hon. J. Denver
 Member Cong
 Washing
 D.C.

FREE

110
 Genl J. W. Denver
 Indian Commissioner
 Washington
 D.C.

111
 Paid
 June 28, 1855



111
 Mrs Caroline Crosby
 Michigan
 Indiana



112
 Mrs Melissa Price
 East Chester
 Westchester Co
 New York



114
 Francis Smith Esq
 New York City

Care for W Smith Esq



115
 A. Johnson Esq
 Enfield
 Conn.

116
 Arrived N.Y. June 8th paid 3cts
 June 3

June 24, 1855
 Hopeful

116
 Mr. S. F. Rustling
 Williamsport
 Lycoming Co
 Penna.
 Newton N.Y.

117	Denver City K.T. Jan 7 1861 Roman tombstone pmk, dated after Kansas became a state but before Colorado became a territory, on cover to Mass., 3c Dull Red (#26, possibly not original to cover) with ms "1861" cancel, original letter dated from Platte Canon, cover has been cleaned, reduced slightly at right, fine strike Est.	300-400
118	Denver City Kas Apr 15 1861 double circle pmk, while Colorado Territory, and boxed "Paid" hs on cover to Ill., original letter mentions leaving for California Gulch, cover evenly aged, illustrated in Jarrett Est.	300-400
119	Georgetown C.T. Mar 22/67 ms territorial pmk tying 3c Rose (#65) to cover to Philadelphia, cover rounded corners, flap faults..... Est.	100-150
120	(Golden City, Jefferson Territory) address on cover, 3c Dull Red (#26, very faulty) tied by bluish pmk, matching "Alton Ill Oct 22" origin pmk, no flap, edge faults..... Est.	50-75
121	Hamilton C.T. Sep 29 territorial cds and "Paid 3" hs on cover to Iowa, fine..... Est.	150-200
122	Hamilton C.T. Aug 1 territorial cds on cover to Iowa, 3c Dull Red (#26, se) tied by target, cover edge faults at right, fine strike..... Est.	100-150
123	Missouri City K.T. Mch 16/61 ms pmk, as Colorado Territory, on 3c Red star die entire to Ill., original letter headed from Russells Gulch, cover stains and corner wear, fine usage..... Est.	300-400
124	Nevada C.T. Oct 28 territorial cds on orange cover to Vermont, 3c Rose (#65, faults) tied by matching target cancel, corner wear, fine strike..... Est.	75-100

DAKOTA TERRITORY

125	Dakota Territory , four 1c Black cards with diff. territorial pmks, St. Thomas (1883), Columbia (1885) and 2 diff. Sioux Falls (1879, 1881), very fine..... Est.	75-100
126	Fort Abercrombie D.T. Jun territorial pmk on cover to Mich, 3c Rose (#65, gum toned) at left, cover reduced at right and edge worn..... Est.	75-100
127	Fort Randall N.T. Jan 19 cds, as Nebraska Territory , tying 3c Rose (#65, se) to cover to Greenwood, D.T., original 1863 soldier's letters, very fine..... Est.	200-250

FLORIDA

128	(Republic of West Florida) , excellent October 12, 1810 letter written from New Orleans which gives a lengthy description of the West Florida Rebellion, describes their flag, the taking of Baton Rouge and a report of the taking of the fort at Mobile, used to St. Genieveve, Upper Louisiana with "New Orleans Oct 12" territorial pmk and ms "50" rate, fold faults and hinge strengthening, very fine content..... Est.	300-400
129	Apalachicola F. Ty. Feb. 5 territorial cds and ms "25" rate on 1838 folded letter to Mass., fine..... Est.	100-150
130	Magnolia Fla. Oct 8 two line territorial pmk and ms "6" rate on 1834 folded letter to Tallahassee, ms docketing at top, file fold, very fine strike..... Est.	300-400
131	Marianna Fl. T. territorial pmk with ms "Oct 24 1839" date and "10" rate on entire to Tallahassee, mended file fold cracks, edge faults..... Est.	150-200

George M. J. Jones
Mr. A. S. Jones
Philadelphia
Penn.

119

118
Angela
Philadelphia
Harden Co.

Mr. J. Jones
North Billerica
Mass.

117

Emeline Littlefield
Mechanics bill
Cedar Co.
Iowa

122

Emeline Littlefield
Mechanics bill
Cedar Co.
Iowa

121

Mr. J. Jones
Golden City
Jefferson Co.

120

Miss Anna Littlefield
Philadelphia
Harden Co.

123

Mr. H. Stanley
North Randolph

124

J. E. Palmer
Newark
N.J.

125X

POSTAL CARD.
 WRITE THE ADDRESS ON THIS SIDE - THE MESSAGE ON THE OTHER

125X

POSTAL CARD.
 WRITE THE ADDRESS ON THIS SIDE - THE MESSAGE ON THE OTHER

125X

POSTAL CARD.
 WRITE THE ADDRESS ON THIS SIDE - THE MESSAGE ON THE OTHER

125X

Miss Anna Littlefield
Philadelphia
Harden Co.

126

J. W. Littlefield
"Single"
25
Sarah Piquet

129

John W. Littlefield
Greenwood, T.C.
Agency

127

Magnolia
Ind. Edwards
Oct 10
Executive Office Callahan
Election Return Magnolia, Indiana
Sevier County

130

To his Excellency R. H. Cole
Callahan
Election Return

131

132	Pensacola Nov. 18th two line territorial pmk and ms "25" rate on 1822 folded letter, discussing Yellow Fever epidemic, to Virginia, lightly aged file folds, very fine strike.....Est.	500-750
133	Port Leon Flo territorial cds showing portion of outer circle, ms "Nov 19" date and "25" rate on 1842 folded letter to R.I., soiled slightly, fine strike.....Est.	200-250
134	St. Augustine, 26 March 1822 , two line pmk, American Military Government Period , and ms "Free" on entire to Sec. of War at Washington, ms docket and initials of J.C. Calhoun at right, aged folds, fine strike Est.	750-1,000
135	St. Augustine, 28 April 1822 two line territorial pmk and ms "25" rate on folded letter to Penna., edge faults and small mended tear, fine strike.....Est.	500-750
136	St. Augustine Fl. T. Mar 24 cds, statehood period usage, and ms "10" rate on cover to Conn., fine Est.	25-50
137	Tallahassee Flo^a Mar 11 1839 oval territorial pmk and ms "25" rate on folded letter to Conn., file fold, fine Est.	75-100

HAWAII

138	Hawaii , balance of 4 covers, incl. 6c Green (#33) used to Mass., 25c Blue (#79) on registered cover to Mass., 2c Vermilion (#31, 2 copies which did not originate) on unsealed cover from Hilo to Clover Ranch and cover with U.S. 5c Brown used to Hawaii and returned with Hawaii 12c Blue (#78), cover faults....Est.	150-200
139	#32, 5c Blue , tied to cover to Cal, purple "Honolulu Hawaii Feb 12" cds, red "San Francisco Paid All" arrival cds, small edge stain, fine.....Est.	50-75
140	#42, 1c Green tied with pair 2c Rose (#43) to cover to Washington, D.C. by "Honolulu H.I. Nov 20 1890" duplex pmks, "Charge Collect 10 cents" hs and five copies 2c Due (#J16, faults) tied by magenta cancels, cover opened roughly at right and edge tone.....Est.	75-100
141	#44, 10c Brown , faults, tied to cover to Denmark by "Honolulu H.I. Jun 6 1890" duplex pmk, San Francisco and New York transits, arrival cds, cover edge tears and soiled.....Est.	50-75
142	#62, 12c Black with red overprint tied to Crocker corres. cover by "Honolulu H.I. 1893" pmk, arrival bkst, very fine.....Est.	50-75

IDAHO

143	Idaho Territory , two cards with territorial pmks, "Albion, Cassia Co., Idaho T. Jun 3 1881" fancy pmk and cross cancel and "Blackfoot Idaho Dec 13 1881" blue, triple circle pmk, very fine.....Est.	75-100
144	Boise City I.T. Jan 17 1865 two line territorial pmk on cover to Penna., 3c Rose (#65, faulty) with boxed "Paid" cancel, cover faulty, cleaned and repaired, two examples recorded.....Est.	300-400
145	Boise City Idaho Jun 3 double circle territorial pmk on cover to N.Y., 3c Rose (#65) tied, ms 1867 docket, fine Est.	50-75
146	Boise City Idaho Dec 20 mostly clear, double circle, territorial pmk on cover to Penna., 3c Rose (#65) tied, minor edge soiling.....Est.	50-75

PENS (0004)
Nov. 18th.

E. Augustus Russell Esq.
Merchant
Petersburg
Virginia

132

PORTLAND
ME
17
1890

133

ST. AUGUSTINE
26 MARCH 1892

The Honble

J. B. Ballou
Secretary of War
Washington

134

ST. AUGUSTINE
26 APRIL 1892

25

ST. AUGUSTINE
MAR 24
1892

136

Mr. Horvey Griffin
Smyth County
Virginia

135

ST. AUGUSTINE
MAR 24
1892

137

Dr. Isaac Thompson
New London

W. R. GRACE & CO.
22 NASSAU SQUARE
NEW YORK

REPUBLIC OF HAWAII
12
1890

NEW YORK
MAY 19
6 PM
1890

138X

Capt. W. J. Leonard

POST OFFICE
R.
9293
EM, MASSACHUSETTS,
U. S. A.

138X

Reid May 18 75

U.S. HAWAII
PAID ALL
2-2-15

138X

Edward H. Knight
Amherst College

Mr. Philip Hanger, Jr.
25 CENTIMES
1890

140

139

139

142

S. Crocker & Co

141

ST. AUGUSTINE
JUN 17 AM
1890

POSTAL CARD

141

POSTAL CARD

141

Mr. Philip Hanger, Jr.
R. H. Hanger, Jr.
R. H. Hanger, Jr.

Mr. G. L. Shoup & Co
Salmon City

143X

John Gilman & Co
Box 655, Worcester

143X

Myers J. L. or John Johnson
Laysville
Bradford
Idaho

146

my Cummins
John Cummins
New York

145

Andrew Wilson Esq
Porterville, California

144

147	Boise City Idaho May 5, double circle territorial pmk on cover to Ill., 3c Rose (#65) with target cancel, reduced roughly at left, fine strike.....Est.	25-50
148	Challis I.T. negative pmk with ms "Challis May 14/79" in center on 1c Black card (#UX5) to Salmon City, edge faults, very fine strike.....Est.	150-200
149	Virginia City I.T. rimless territorial pmk, ms "1 Nov" date on cover to Wisconsin, 3c Rose (#65) with matching cancel, 1864 docket, cover edge faults, very fine strike.....Est.	300-400

ILLINOIS

150	Cahokia 13 March ms pmk, as Indiana Territory and ms "25" rate on 1806 folded letter, dated from Kaskaskia, to Conn., cleaned file fold.....Est.	400-500
151	Kaskaskia February 22 1802 ms pmk, as Indiana Territory , and "25" rate on folded letter, forwarded to Philadelphia with ms crossed out, "Pittbg Pa Mar 16" brownish cds and "20" rate, letter from a surveyor, the earliest recorded Kaskaskia pmk, worn file folds, fine.....Est.	750-1,000
152	Kaskaskia 8 Sept 1806 ms pmk, as Indiana Territory , and "Free, Geo. Fisher P. Master" endorsement on folded letter to Vincennes, file fold, fine.....Est.	750-1,000
153	Kaskaskia 24 Sept ms pmk, as Indiana Territory and "25" rate on 1806 folded letter to Conn., light soiling, fine Est.	300-400
154	Kaskaskia, Nov 3 ms territorial pmk and "25" rate on undated, ca 1810 entire to Ohio, long tear at bottom Est.	150-200
155	Kaskaskia 15th Feb^y ms territorial pmk and "25" rate on 1812 folded letter to Conn., lightened soiling and edge fold.....Est.	100-150
156	Nauvoo Ill Mar 8 partially clear red cds and ms "5" rate on 1846 letter which tells of the leaving of the Mormons , mentions "Nauvoo is done for the present" and "500 wagons... of pioneers started already;" aged folds, fine letter.....Est.	75-100
157	Shawanoetown 8 April ms territorial pmk and "25" rate on 1818 folded letter to Mass, pressed folds, fine usage Est.	300-400
158	(Shawneetown) , ms "5 Sept" date, "1 Oz" and "50" rate on 1818, territorial period folded letter from Shawneetown to Vincennes, pmk probably applied to Kaskaskia, edge faults.....Est.	100-150

INDIAN TERRITORY

159	Camp Supply Ind Ter Nov 7 ornamented, double circle, territorial pmk on cover to Maine with 3c Green tied, very fine.....Est.	150-200
160	Cantonment Gibson Ar Mar 17 Cherokee Nation territorial pmk and "Free" hs on 1842 entire to Washington, D.C., aged fold and light discoloration, very fine strikes.....Est.	300-400
161	Fort Gibson Ark Mar 2 Cherokee nation territorial cds and ms "10" rate on 1846 folded letter to Washington, D.C., letter from Post Commander, fine.....Est.	150-200
162	Fort Gibson June 24th 1847 ms Cherokee Nation pmk and "10" rate on folded letter to Ohio cover rather heavy edge aging and faults.....Est.	100-150

163	Tahlequah C.N. double circle, Cherokee Nation pmk with ms "Jan 10" date and "10" rate on brown cover to Texas, "San Antonio Txs Feb 19" partially clear forwarding cds and ms "forwd 5" rate addition, edge worn, fine usage.....Est.	250-300
164	Fort Washita Ark Oct 24 Chickasaw Nation territorial cds and "5" rate hs on undated entire to Col. Pitchlyn at Eagleton, light stains and edge wear, about fine strike.....Est.	200-250
165	Doakesville Ark Sep 7 Choctaw Nation territorial pmk tying 3c Orange Brown (#10, pos. 21L2 ^e) to cover to Mass., small rub hole at right, fine usage.....Est.	250-300
166	Fort Towson Ark Mar 14 Choctaw Nation territorial pmk and ms "25" rate on 1844 folded soldiers letter to Washington, D.C., fine.....Est.	250-300
167	Fort Sill In. Ter duplex territorial pmk tying 3c Green, se, to cover to N.Y., 1876 letter from member of "4th Cav. Band," cover stains, fine strike.....Est.	25-50
168	Fort Sill Ind. Ter Sep 19 1880 territorial pmk tying 1c Black card (#UX5) to Kansas, edge stain at left, fine strike Est.	25-50

INDIANA

169	Corydon I.T. ms territorial pmk and "12½" rate on 1816 folded letter to Frederick Rapp at Harmony, letter mentions votes for representative to U.S. Congress, horiz. wrinkle, fine.....Est.	500-750
170	Lawrenceburgh Indiana 10th July ms territorial pmk and "Paid 25" rate on 1816 folded letter to Kentucky, refolded slightly at left and edge faults, very fine usage.....Est.	300-400
171	Vincennes I.T. mostly clear, magenta, rimless territorial pmk with ms "Nov 29" date and "Free" on 1806 folded letter to Sec. of War, letter dated from the garrison near Ft. Vincennes sends notification of death, ms docketing at right, file fold.....Est.	400-500
172	Vincennes I.T. Oct 14 rimless territorial pmk, in magenta, and ms "Free" on 1807 entire to the Sec. of War, aged folds and hinge repaired cracks.....Est.	300-400
173	Vincennes, G. W. Johnston P.M. ms territorial pmk and endorsement, "Apr 11" date and "Free" on 1810 folded letter to Kentucky, illustrated in Baker, very fine.....Est.	750-1,000
174	Vincennes 29th July 1812 ms territorial pmk and "40" rate on 1812 entire to Newport, Kentucky, ms endorsement of Zachary Taylor as Capt. of 7th Regiment at top right and addressed in his hand, fold splits affect signature and pmk, fine usage.....Est.	400-500
175	Vinc Oct 24 ms territorial pmk and "Paid 10" rate on 1816 folded letter to Harmony, addressed to Frederick Rapp, one of the Rappite leaders regarding cloth, aged and somewhat worn.....Est.	300-400
176	Vincennes Novr 14 ms territorial pmk and "37" rate on 1816 folded letter to Madison, heavily browned file folds, fold cracks.....Est.	100-150

IOWA

177	Iowa Territory , balance of collection, 7 folded letters, incl. ms pmks of Fairfield (1840), and Sac & Fox Agency (1846, 1847), hs pmks of Burlington (1840), Dubuque (1843), Ft. Madison (1842) and Iowa City (1844), some faults, mostly fine.....Est.	100-150
-----	---	---------

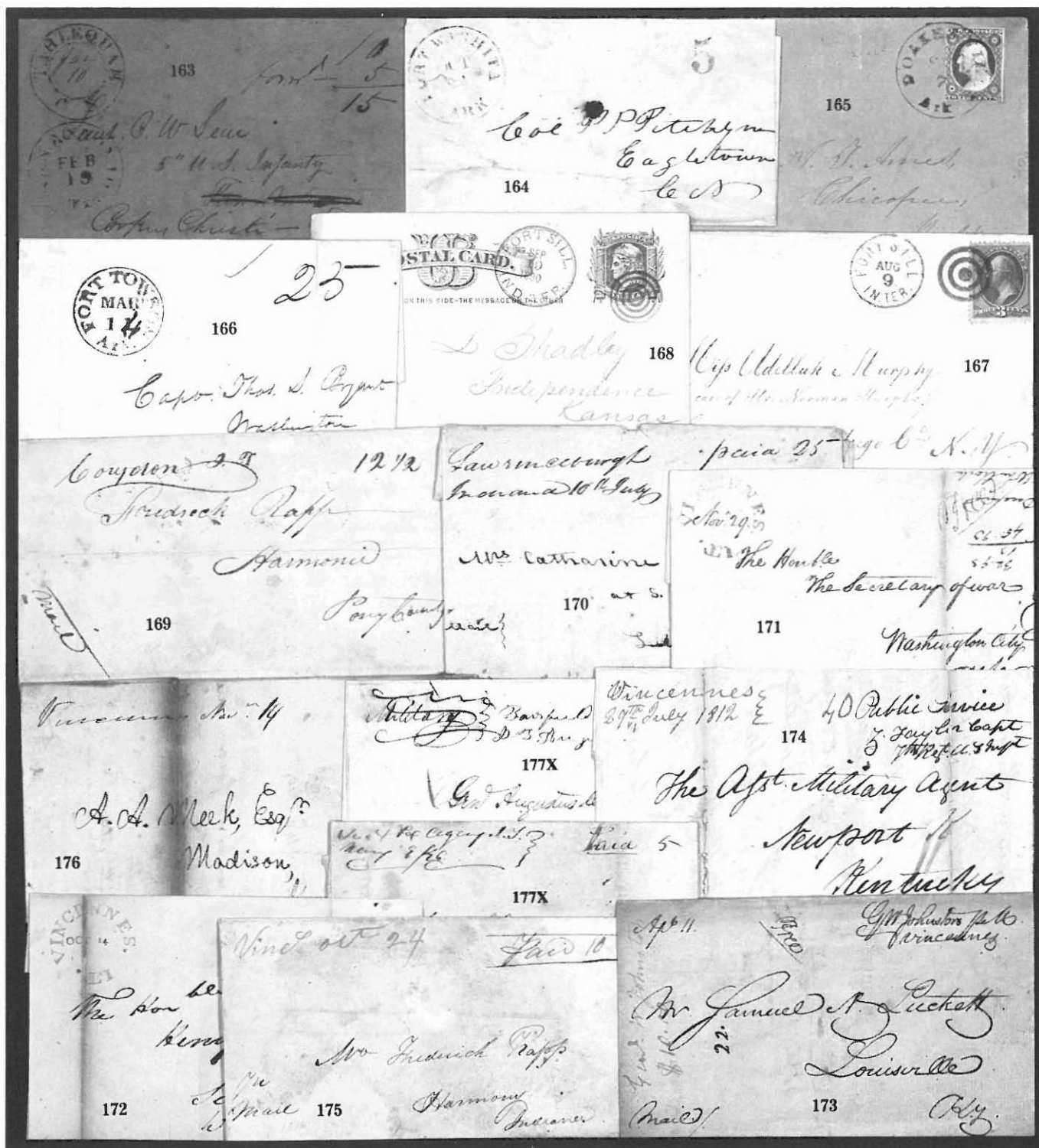

178	Burlington, Des Moines Co., M.T. April 7 ms pmk, as Michigan Territory , and “free” on 1836 folded letter to Washington, D.C., file fold, very fine.....Est.	250-300
179	Burlington Wis. T. Aug 28 red cds, used while Iowa Territory, and ms “10” rate on 1838 folded letter to Packhurst, slightly soiled, fine strike.....Est.	100-150
180	Burlington I.T. Sep 20 orange, territorial pmk and ms “12½” rate on 1839 folded letter to Ill., forwarded with “Versailles Ills” ms pmk and “Forwd 6” rate addition, fine.....Est.	75-100
181	Dubuques Mines Mic T Dec 21 cds, as Wisconsin Territory , and “Free” hs on 1836 folded letter to M.C. at Washington, file fold, very fine.....Est.	500-750
182	Dubuque W.T. Mar 5 cds, as Wisconsin Territory and ms “Free” on 1837 folded letter to Washington, D.C., forwarded with their red cds, file fold through pmks, fine.....Est.	200-250
183	Dubuque W.T. Feb 11 cds, as Wisconsin Territory , and “Free” hs on 1838 folded letter to M.C. at Washington, aged fold, fine strike.....Est.	150-200
184	Dubuque W.T. Mar 30 cds, as Wisconsin Territory , and P.M. free frank of Oak Creek W.T. at top right of 1838 folded letter to Ohio, file fold, fine.....Est.	200-250
185	Dubuque W.T. Sep 19 cds, as Iowa Territory , and ms “25” rate on 1838 folded letter to N.Y., refolded at top, aged and fold split.....Est.	75-100
186	Dubuque W.T. Mar 2 cds, used while Iowa Territory , and ms “25” rate on 1839 folded letter to Ohio, file fold tears, fine strike.....Est.	150-200
187	Dubuque I.T. Dec 18 territorial cds and ms “18¾” rate on 1839 folded letter to Burlington, fine..... Est.	100-150
188	Fort Madison i.T. Aug territorial cds with ms date and “5” rate on 1846 folded letter to Iowa City, small spot, fine.....Est.	25-50
189	Keokuk I.T. red circular pmk, statehood period usage, with ms “June 9” date and “5” rate on 1847 folded letter to Fort Madison, soiled fold through pmk.....Est.	75-100
190	Sac & Fox Agency I.T. August 10th ms territorial pmk and “Paid 25” on 1844 folded letter to Conn., letter dated from “New Perches,” fine.....Est.	75-100
191	Westpoint IT straight line territorial pmk and ms “Paid 10” on March 19, 1846 folded letter to Ohio, file fold, fine strike.....Est.	150-200

KANSAS

192	Atchison K.T. Mar 1 territorial cds tying pair 3c Dull Red (#11) to rebacked front only to N.H., edge worn Est.	25-50
193	Fort Leavenworth Mo. cds, while unorganized “ Missouri Country ,” ms “Mar 21” date and “10” rate on entire to N.Y., endorsed “From the Army of the west, en route for Chihuahua Mexico” at top, edge wear, very fine usage.....Est.	300-400
194	Fort Leavenworth Kas Apr 12, statehood period duplex pmk and oval “30” rate hs on 1865 cover to France , black New York debit cds, red French entry pmk and “8” decimes due hs, arrival bkst, edge soiled, fine usage..... Est.	50-75

Burlington
Des Moines Co
M.T. April 7

178

How Geo. W. Jones Esq



179

Laurel Sumner
Packer



180

Mr. Lewis - Birtel
Civil Engineer



181

My dear George W. Jones
Only please to send me
Washington

FREE



182

G. W. Jones
House of Representatives
Washington
Sinsinawa, Wis
Iowa Co
Wisconsin

183

FREE

Ann. Geo. McKees
House Reps
Washington, D.C.



Dr. Wright
Ohio back

Benjamin

Robert A. Lytle

Surveyor Genl

Cincinnati
Ohio



184



185



Edw. Haines Esq
Surveyor General at
Cincinnati
1847

186



187

Laurel Sumner
Baker



188

Author of Public
Sons City



189

J. W. Filbourn Esq
Fort Madison
A.

Laurel Sumner
August 1st to the
Editha Gar

190

WESTPOINT 11

191

John F. B.

Recd March 21

192

Mrs Capt J. D. Love



30

Theresa Wolff
Sally, son
Department of War
Washington
France

194

From the army of the north
in sent for Chikabian Empire

Wm. C. Masten
Perryman
Yates County
New York



193

195	Fort Riley K.T. Oct 25th 1858 ms Kansas Territory pmk on cover to R.I., 3c Dull Red (#26, faulty) with ms cancel, copy of Oct 23, 1858 letter dated from Riley City, cover soiled and edge stains.....Est.	75-100
196	Ft. Riley K.T. Feb 22 ms territorial pmk on 3c Red entire to R.I., pencil "1859" docket, edge worn..... Est.	75-100
197	Fort Scott Mo Feby 7 ms pmk, Missouri Country , unorganized portion of Missouri Territory, and ms "Free" on entire addressed to President Polk, ms docketing at left affects pmk, minor edge toning, very fine usage Est.	400-500
198	Iowa Point K.T. Dec 1 territorial cds tying 3c Dull Red (#26, se) to cover to N.Y., original 1859 letter, cover corner wear and reduced slightly at left, fine strike.....Est.	75-100
199	Lawrence K.T. Sep 7 territorial cds tying 3c Dull Red (#26) to cover to Vermont, reduced slightly, fine strike Est.	25-50
200	Leavenworth City K.T. Apr 10 territorial cds tying 3c Dull Red (#11, plate 3 with center line) to cover to Delaware, very fine.....Est.	75-100
201	Leavenworth City K.T. Jun 9 1858 cds tying pair 3c Perforated (#26, trimmed perfs at top) in combination with single 3c Imperf (#11) to rebacked front only to N.H., faults, fine combination.....Est.	50-75
202	Manhattan K.T. Jul 24 territorial cds tying 3c Dull Red (#26) to cover to R.I., original 1859 letter, fine Est.	25-50
203	Marysville K.T. July 30 ms territorial pmk on cover with pair 3c Dull Red (#11), with ms cancels, to N.H., cover edge worn.....Est.	100-150
204	Moneka K.T. Mar rimless, territorial cds with ms date tying 3c Red entire from Denver correspondence to Lecompton, ms 1858 docket, edge wrinkles and light soiling, fine strike.....Est.	300-400
205	Paris K.T. Jun 13 ms territorial pmk and 3c Dull Red (#26) with matching cancel on 1860, Denver correspondence cover, forwarded from Washington, D.C. with cds and ms "Ford 10" and forwarded again with "Sacramento City Cal Jul 21 1860" cds and "Forwarded 3" hs, pencil rate addition for "13" due, fine Est.	150-200
206	Quindaro K.T. territorial pmk with ms "Apl 28" date tying 3c Red entire to Mass., ms 1858 docket, cover reduced slightly at left and edge wear.....Est.	75-100
207	Riley City K.T. Aug 30, 1858 ms Kansas Territory pmk and ms cancel on 3c Red entire (#U9) to R.I., copy of Aug. 22, 1858 from Joshua Brown, cover stained and edge worn.....Est.	150-200
208	Riley City K.T. Nov 29 1858 ms Kansas Territory pmk on cover to R.I., 3c Dull Red (#26) with ms cancel, copy of Nov. 21, 1858 letter dated from Davis County, cover stain and edge faults.....Est.	150-200
209	Topeka K.T. May 1 territorial pmk and "Paid" hs on Denver correspondence to Lecompton, light edge soiling, fine Est.	75-100
210	Topeka K.T. May 2 territorial cds tying 3c Dull Red (#26) to Denver correspondence cover to Lecompton, original 1858 letter, cover edge wrinkles, fine.....Est.	75-100

197
 McLeod for
 Office in
 Raleigh, N.C.
 To the Rt Hon President
 of these United States
 James H. Polk
 Washington

195
 Post Riley N.Y.
 Oct. 25th 1858
 Pardon Brown Esq
 Middletown

196
 March 12th 1857
 Mrs Pardon Brown
 Middletown
 R.I.

200
 Miss Eliza C. G. G.
 New York
 New York

199
 John C. G.

198
 John C. G.
 New York
 New York

203
 Maryville
 July 20
 Mrs J. A. G.
 Concord
 N. H.

202
 John C. G.
 New York
 New York

201
 Mrs Capt J. A. G.
 Concord
 New Hampshire

205
 Paris K. T. Jan 13
 New York
 New York

207
 Riley City N.Y.
 Aug 30, 1858
 Mr Pardon Brown Esq
 Middletown, R.I.

204
 Jan 1st 1858
 Gen J. W. Denver
 Leominster
 N. Y.

209
 Gen J. W. Denver
 Leominster
 N.Y.

208
 Riley City N.Y.
 Dec 15th
 Pardon Brown Esq
 Middletown
 R.I.

210
 Dec 15th
 Gen J. W. Denver
 Leominster
 N.Y.

LOUISIANA

- | | | |
|-----|---|---------|
| 211 | (Territory Of Orleans), Gov. Thomas B. Robertson, D.S., 1 p, folio, New Orleans, August 15, 1810 appointing a Justice of the Peace, with fancy eagle at top and impressed seal.....Est. | 100-150 |
| 212 | B. Rouge Louisiana April 13 boxed, three line pmk and ms "Free" on 1821 folded letter to the Paymaster Genl. at Washington, file folds, aged, very fine strike.....Est. | 150-200 |
| 213 | B. Rouge April 12 boxed, two line pmk and "Free" hs on 1822 folded letter from Jesup correspondence, letter of Fulwar Skipwith dated from Montesano, file folds, age stained.....Est. | 150-200 |

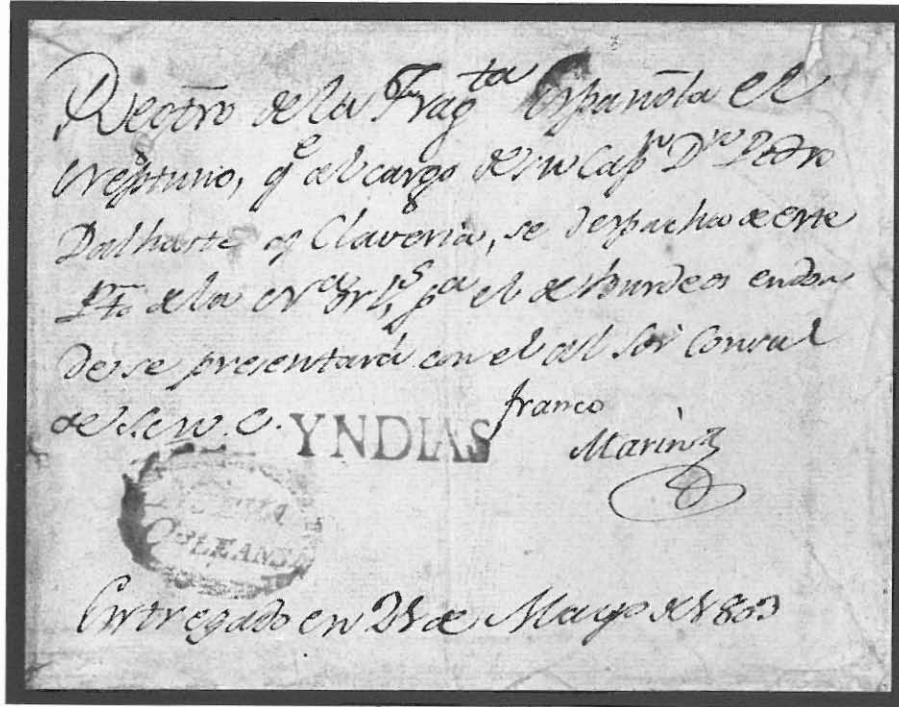

- | | | |
|-----|--|-------------|
| 214 | <p>Nueva Orleans, mostly clear, red, fancy oval hs on May, 1803 entire, Spanish Colonial Period usage, matching “Yndias” straight line hs, both markings probably applied in Cuba, ms “Franco Marin,” original enclosure, directed to Marseilles, is listing of exported articles, edges soiled and minor wrinkles, fine usage....Est.</p> | 4,000–5,000 |
| 215 | <p>New Orleans Jan 3 ornamented forwarding cds, as Orleans Territory, on 1805 folded letter redirected to Fort Adams, M.T., ms Caleb Swan free frank, “Wash” City Oct 23” magenta cds and “Free” hs, minor edge faults at top, very fine strike.....Est.</p> | 100–150 |
| 216 | <p>New Orleans Jan 24 ornamented cds, as Orleans Territory, and ms “25” rate on 1806 folded letter to Brig. Genl. James Wilkinson at “Territory of Louisiana, St. Louis” docketed by Wilkinson as being from Danl. Clark, aged fold, fine.....Est.</p> | 100–150 |
| 217 | <p>New Orleans Aug 14 ornamented forwarding cds, as Orleans Territory, on 1806 folded letter redirected to Fort Adams, ms Caleb Swan free frank, red “Washington City” cds and “Free” hs, edge faults at foot, very fine strike.....Est.</p> | 100–150 |

UNITED STATES,



TERRITORY OF ORLEANS.

By *Thos. B. Robertson* executing the powers & performing the duties of
GOVERNOR OF THE TERRITORY OF ORLEANS, TO ALL WHO SHALL SEE THESE PRESENTS, GREETING:

KNOW YE, That placing special trust and confidence in the integrity, patriotism and ability of
Sam. B. Davis I do appoint him a *Justice of the Peace for the Parish of St. Bernard* and do authorize and empower him to execute and fulfil the duties of that office according to law and to have and to hold the said office with all the powers, privileges and emoluments thereto of right appertaining.

In Testimony whereof, I have caused these letters to be made patent; and the
Seal of the Territory to be hereunto affixed, at the city of New-Orleans, this *fifteenth* day of the month of *August*
in the year of our Lord one thousand eight hundred and *ten*
and in the *thirty fifth* year of the Independence of the United States.

211

Thos. B. Robertson

B. ROUGE
LOUISIANA
APRIL 13

212

B. ROUGE
APRIL 12

213

FREE

NEW ORLEANS
AUG 14

Free - *Officer Pay*

Saint Richard Buck

District Paymaster

217

NEW ORLEANS
JAN 12

216

Brigadier General James Mithens
Civil & Military Governor
of the Territory of Louisiana
St. Louis

NEW ORLEANS
JAN 5

25 *Saint Richard Buck*

district Paymaster for the
Territory of Orleans

215

New Orleans

Post Adams

218	New Orleans Aug 22 red, ornamented cds, as Orleans Territory , and “50” rate on 1808 folded letter to New York, fine.....Est.	100-150
219	New Orleans Oct 31 ornamented cds, as Orleans Territory , and “25” rate on 1808 folded letter to N.Y., worn fold, fine strike.....Est.	100-150

MICHIGAN

220	Michigan Territory , balance of collection, 7 folded letters, hs pmks, incl. Tecumseh (1836), Jacksonopolis (1836), Niles (statehood usage) and four Detroit (1822, 1830, 1833, 1835), mostly fine.....Est.	100-150
221	Detroit March 19 ms pmk, while Indiana Territory , and “25” rate on 1805 entire to Conn., aged fold, very fine usage.....Est.	500-750
222	Detroit 7th August 1807 magenta ms territorial pmk and “25” rate on folded letter addressed to St. Louis, Upper Louisiana Territory, minor edge age spots, fine.....Est.	250-300
223	Detroit Michigan Oct 5 red territorial cds, “Ship” hs and “Free” hs on 1832 folded letter from Fort Howard to Qr. Master Genl. at Washington, letter regards defective chimneys, file fold, very fine usage.....Est.	200-250
224	Navarino M.T. Jany 19 magenta ms territorial pmk, from what is now Wisconsin but P.O. discontinued before Wisconsin jurisdiction, and ms “25” rate on entire to Mass, docket indicates Fort Howard origin, file fold, very fine usage.....Est.	200-250
225	White Pigeon Prairie M.T. Jan 15 territorial cds and ms “Paid 25” rate on 1837 folded letter to N.Y., lightly aged, fine.....Est.	250-300

MINNESOTA

226	Fort Ripley Min Mar 30 mostly clear territorial cds and “Paid 3” in circle hs on cover to Conn., 1854 docket on reverse, light discoloration, fine.....Est.	75-100
227	Fort Snelling Octo 25 ms pmk, as Iowa Territory , and “10” rate on 1844 folded letter to Wisconsin, file folds, stained.....Est.	150-200
228	Fort Snelling Jun 2 territorial cds, “Iowa” removed at bottom and “10” rate hs on 1851 cover to Washington, D.C., small stain at right, fine.....Est.	75-100
229	Fort Snelling Apr 26 partially clear cds and fancy “3 Paid” hs on folded letter to Kentucky, fold faults and edges aged, fine rate hs marking.....Est.	50-75
230	Fort Snelling Aug 3 cds, “Iowa” removed from bottom, and ms “Paid 3” on orange cover to Mapleton, fineEst.	75-100
231	High-Island M.T. Mar 18 territorial cds and “Free” hs on cover to Ill., ms “T. Scantlebury, P.M.” frank, very fine.....Est.	150-200
232	Minneapolis M.T. Aug. 6 territorial cds tying 1c Blue, Type II (#7) to cover to Maine, fine.....Est.	75-100
233	Minneapolis M.T. May 13 territorial cds, san serif type, tying 3c Dull Red (#11) to cover to N.Y., cover edge soiled and tear at top.....Est.	25-50



Miss L. L. Wallace
New York

218



Miss L. L. Wallace
New York

219

F. S. Davis

Detroit March 19

125

Oliver Phelps Esq.

221

Suffield (Conn)

New York, N.Y.
Jan 19

25

Mr. N. P. Ames

Chicago

Spring

224

Detroit 7th August 1862

222

Frederick Bates Esq.
Secretary of the Fair
of Upper Louisiana
St. Louis



Major Genl. T. Y. Loper
Dr. Genl.

223

Washington



Mr. R. W. Kellogg
Care of the C. & O.
Cincinnati

225



Miss L. L. Wallace
No 111 E. 4th
New York

226

St. Snelling
Colo 25th
P.O. of the Board of 1862
Capt. James H. Brown
St. Louis

227



Col. W. F. Fisher
Clark M. & Son
Washington
D.C.

228



St. Snelling

229

Miss L. L. Wallace
St. Louis

230



J. B. Hamilton
Box 914
Chicago

231



Miss L. L. Wallace
Oxford
Cleveland County
New York

233



John Brown Esq.
Boston

232

234	Saint Anthonys Falls M.T. Oct 25 1858 pmks, statehood period, tying 1c Blue, type IIIa (#22, plate 4, left margin) between two copies 1c Blue, type Va (#24, plate 5) to cover to Maine, fine.....Est.	200-250
235	St. Paul Min. Ter. Oct. 11 double circle territorial pmk and "10" rate hs on cover to Philadelphia, lightened stain at left, fine strikes.....Est.	100-150
236	Saint Paul Min. Ter. May 16 red territorial cds and matching "Paid 3 U.S." fancy rate hs on cover to Conn., forwarded with green "New London Ct. 3 Paid" cds, cover wrinkles and edge wear, very fine strike.... Est.	300-400
237	Stillwater Nov. 20 ms pmk, as Wisconsin Territory and "10" rate on 1847 folded letter to Iowa, letter from surveyor mentions Falls of St. Croix, cover stain and crude repair at right, fine usage.....Est.	150-200
238	Stillwater M.T. Jan 13 blue territorial cds and matching "Paid 3" hs on embossed ladies cover to Maine, original 1855 letter, edge soiling at bottom, fine.....Est.	75-100
239	Traverse Des Sioux M.T. Apr 10 territorial cds on 3c Red entire to Ind., crudely mended edge faults Est.	25-50

MISSISSIPPI

240	Choctaw Agency Miss Apr 11 cds tying 3c Dull Red (#11) to cover to Alabama, cover minor edge soiling, fine Est.	75-100
241	City of Natchez April 14 ms territorial pmk and "25" rate on 1803 folded letter to Penna., directed to Northumberland with ms "missent" and "12½" rate addition for forwarding to Philadelphia, edge discoloration, very fine usage.....Est.	500-750
242	Natchez * nov 20 straight line territorial pmk with ms "free" on 1805 entire to Sec. of War, endorsed by a "Surgeons Mate" at top right, ms docketing at right, aged folds, fine strike.....Est.	200-250
243	Natchez june * 23 straight line territorial pmk and ms "Free" on 1807 folded letter to the P.M. at Bedford, Penna., minor edge wear, very fine.....Est.	400-500
244	Natchez * May - 25 straight line territorial pmk and ms "17" rate on 1808 folded letter to New Orleans, worn file fold, very fine strike.....Est.	300-400
245	Nate^r MT May 23 territorial cds and "25" rate on 1810 folded letter to R.I., very fine.....Est.	100-150
246	Pinckneyville M.T. Au 24 straight line territorial pmk and ms "Way 25" on 1807 letter of Daniel Clark, dated from Houmas, to Philadelphia, file fold and lightly aged, internal cracks, very fine strike....Est.	400-500
247	Pinckneyville MT May 17 straight line territorial pmk and faint ms "Free" on 1809 folded letter to M.C. at Washington, archival type mending of folds, soiled and edge faults, fine strike.....Est.	200-250
248	Pinckneyville M.T., Feb 2 straight line pmk and ms "Free" on 1810 folded letter dated from Point Coupe from a soldier to the Sec. of War at Washington, aged and cracked file folds, fine strike.....Est.	200-250
249	Washⁿ MT Apr 13 territorial cds and ms "25" rate on 1813 folded letter to Delaware, ms "forwarded Middletown 3 May" notation and "8" rate addition for forwarding to Cantwells Bridge, light stain and edge faults, very fine strike.....Est.	100-150



MISSOURI

250	Cape Girardeau 7 december 1805 ms pmk, as Louisiana Territory and “25” rate on folded letter to Pittsburgh, repaired, scotch tape stain and stains.....Est.	75–100
251	Cape Girardeau 13 October 1808 ms pmk, as Louisiana Territory , and “Free, Joseph McFerron, Postmaster” on folded letter to Penna., two age stains and slightly soiled, very fine usage.....Est.	200–250
252	Cape Girardeau Tm 22 January 1816 ms territorial pmk, “free” and “J. M. Ferron, Postmaster” endorsement on folded letter to Pittsburgh, ms doodles and soiled.....Est.	100–150
253	Cape Girardeau May 22 ms territorial pmk and “12½” rate on 1820 folded letter to St. Louis, very fine Est.	200–250
254	Cape Girardeau M.T. Dec 11th ms territorial pmk and “Paid 12½” rate on 1820 folded letter to St. Louis, very fine.....Est.	200–250
255	Franklin Mo. T. Jun 4 ms territorial pmk and “25” rate on 1819 folded letter to Maryland, soiled fold, corner erosion, fine usage.....Est.	150–200
256	Herculaneum April 2nd ms territorial pmk and “10” restored rate on 1816 entire to St. Louis, worn fold and aged, very fine usage.....Est.	200–250
257	Jackson Mo. T. December 13th ms territorial pmk and “Paid 12½” rate on undated entire to St. Louis, Mo. Ty, small edge stain, fine.....Est.	200–250
258	Portage Des Sioux M.T. 2 February 1821 ms territorial pmk and “12½” rate on folded letter to Pierre Menard at Kaskaskia, minor age spots and small repair, the only reported example.....Est.	250–300
259	St. Charles March 14 ms pmk, as Louisiana Territory , and “50” rate on 1812 folded, 2p letter signed by Col. Tim Kibby , good letter tells of Indian murder of a woman and 9 children near St. Charles, archival tape repaired folds, minor edge chips, very fine letter.....Est.	250–300
260	St. Charles Jan 18 1818 magenta ms territorial pmk on reverse of folded letter to Tenn., matching ms “25” rate on front, aged.....Est.	100–150
261	St. Charles November 27 ms territorial pmk and “12½” rate on 1819 folded letter, dated from Portage des Sioux, to Pierre Menard at Kaskaskia, restored faults.....Est.	150–200
262	(St. Geneveive) November 2, 1797 dateline, while under Spanish Domain on folded letter to Pittsburgh, letter mentions sending lead to Fort Massac, entered the mails with “Lexington January 18” straight line pmk, part of address leaf at right torn away and stain, fine usage.....Est.	150–200
263	St. Genevieve Missouri Aug oval territorial pmk with ms “30” date and “10” rate on 1814 folded letter to St. Louis, restored piece at right and soiled.....Est.	75–100
264	St. Genevieve July 22 ms territorial pmk and “25” rate on 1821 folded letter to Maryland, aged folds, worn Est.	100–150
265	(St. Louis) , December 10, 1797 dateline, while under Spanish Domain , on folded letter to Pittsburgh, letter regards sending lead, entered the mails with “Lexington February 8” straight line pmk and ms “25” rate, soiled, fine usage.....Est.	300–400



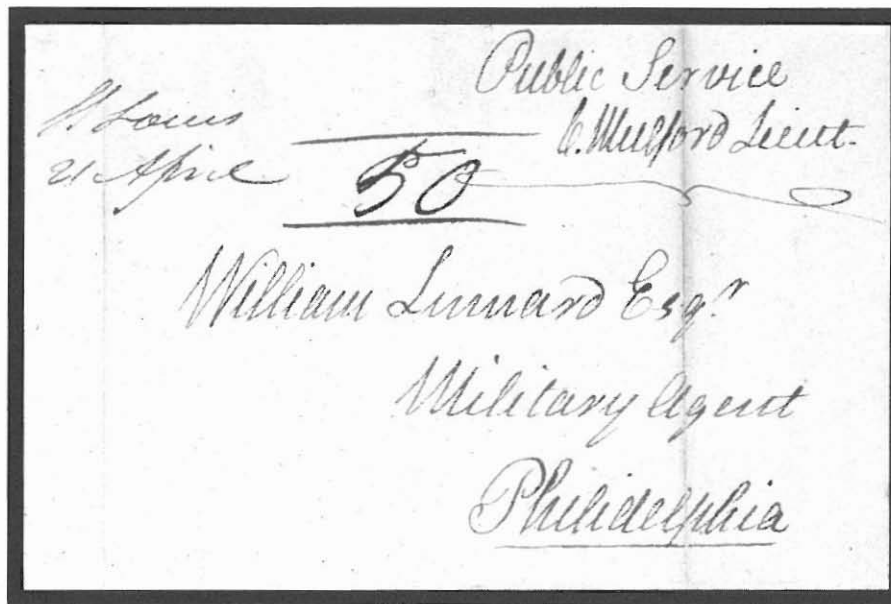

- | | | |
|-----|--|-------------|
| 266 | St. Louis 21 April ms pmk, as District of Louisiana , "50" rate and "Public Service, C. Mulford, Lieut" endorsement on 1805 letter to Military Agent in Philadelphia, good letter regarding needed lumber for building and poor communications, the earliest reported postmarked letter from St. Louis and only reported example prior to establishment of Louisiana Territory, file fold, extremely fine usage.....Est. | 1,000-1,250 |
| 267 | St. Louis July. 31 brownish, two line territorial pmk, Roman letter, and ms "37½" War Surcharge rate on 1815 folded letter to Penna., soiled fold and minor edge wear, very fine strike.....Est. | 250-300 |
| 268 | St. Louis May 20 two line territorial pmk, Roman letter, and ms "20" rate on 1816 folded letter to Kentucky, small stain, fine.....Est. | 200-250 |
| 269 | St. Louis Jun. 30 two line territorial pmk and ms "Free" on 1817 folded letter of Col. Clemson, Asst. Commander, Cantonment Belle Fontaine to the Commissary Genl., letter regarding storage of supplies, light fold, fine.....Est. | 150-200 |
| 270 | St. Louis Nov 2 two line territorial pmk, Roman letter, and ms "25" rate on 1818 folded letter to Mass., stains and edge tear, fine strike.....Est. | 100-150 |
| 271 | (St. Louis) , ms "A.T. Crane, Postmaster" endorsement, "½ Oz Free, ¼ Oz Excess 25 Paid" notation on 1818 folded letter, territorial period, to New York, file fold, very fine usage.....Est. | 200-250 |
| 272 | St. Louis July 12 two line territorial pmk, Italic letter, and ms "25" rate on 1819 folded letter to Mass., stain and edge tears, fine strike.....Est. | 100-150 |
| 273 | St. Louis. M^o T Jul 28 black, ornamented cds and ms "Free" on 1819 folded letter from Jesup corres., endorsed by Lt. J. Clark, aged folds, fine strike.....Est. | 75-100 |
| 274 | St. Louis. M^o T Sep 2 black, ornamented cds and ms "10" rate on 1820, Thomas Hart Benton A.L.S., 1 p, to St. Genevieve, political letter mentions defeat of Clark, hinge repaired folds, soiled.....Est. | 100-150 |

ST. LOUIS

JULY 31

1815

267
Col^d Downing m
near Pottinger
Acme & E. Remond

A. J. Crane
Postmaster

271
William R. Trine Esquire
New York City

ST. LOUIS
MAY 30

269
Callender Trine Esq
Company Gen
Philadelph

ST. LOUIS
MAY 30

268
Mr John M. Lee
Mason County
State of Kentucky

ST. LOUIS
JULY 28
1815

274
John Scott Esquire

ST. LOUIS
NOV 4

Nov 1818

270

25
Mrs Sarah Gay
Watertown Mass

ST. LOUIS
JULY 28
1815

273
Gen Suoin
Free S. Blake Esq
at A & D M Galt
Brig. Genl. J. Jessup
D. M. Galt
Washington City

ST. LOUIS
JULY 12

St. Louis
J. J. Galt
Postmaster

272
25
Mrs Sarah Gay
Watertown
Mass

275	S' Louis M° T. Feb 3, black territorial cds and ms "25" rate on 1820 folded letter to Vermont, faulty, also a similar cds in red with "Apr 21" pmk and "18½" rate on 1820 folded letter to Indiana, ms "missent & forwd" and "Vincennes Ia" cds, faults.....Est.	150-200
276	St. Louis M°T. Oct 27 red, ornamented, territorial cds and ms "25" rate on 1820 folded letter to Ohio, edge faults, fine strike.....Est.	75-100
277	St. Louis M° T. Nov 17 oxidised red, ornamented, territorial cds and ms "free" on 1820, Stephen Watts Kearney A.L.S., 1 p, to Genl. Packer at Washington, Kearney requests a promotion infering he will leave military if denied, aged, fold cracks.....Est.	150-200
278	St. Louis. M° Jul 21 red territorial cds, "T" portion deleted just prior to statehood, and ms "free" on 1821 folded letter to P.M. at Jackson, file fold, aged.....Est.	100-150
279	St. Louis Mo. Dec 1 black cds and ms "25" rate on 1824 folded letter to Tenn., good political letter regarding election fight between T.H. Benton and David Barton, a duel, and mentioning the Santa Fe trail, aged, very fine letter.....Est.	75-100

MONTANA

280	Montana Territory , group of six 1c Black cards (#UX5, UX7) with diff. territorial pmks, green Ennis (1888), magenta Bedford (1880), Sweet Grass (1880) and Virginia City (1883), blue and black Dillon (1882, 1881) all very fine.....Est.	100-150
281	Billings, Montana pair of 1c Black cards (#UX7), territorial two line pmk with "9/16" date on 1882 card, latest reported usage and "Oct 23 1882" cds, earliest reported usage, minor edge soiling, very fine strike Est.	100-150
282	Fort Assinaboine Mont Feb 28 1882 territorial pmk tying 1c black card (#UX5) to Helena, very fine Est.	50-75
283	Fort Benton Montana Jul 8 1881 mostly clear, blue double circle territorial pmk tying 1c Black card (#UX5), fine Est.	50-75
284	Fort Custer Mont Sept 19 1884 territorial duplex pmk tying 2c Red Brown (#210) to cover to Washington, D.C., fine.....Est.	50-75
285	Fort Shaw, Montana , pair of 1c Black cards (#UX7), territorial black pmk of "Nov 2" on 1883 card and in magenta dated "Aug 8" from 1882, very fine.....Est.	75-100
286	Glendale, Montana , pair of 1c Black cards with diff. territorial pmks, magenta "May 4 1881" pmk and "Jun 7 1882" black pmk duplexed with fancy shield cancel, very fine.....Est.	50-75
287	Helena M.T. double circle territorial pmk, ms date and "Pd" on cover to N.Y., cover reduced at right and edge faults, about fine strike.....Est.	300-400
288	Helena Montano Apr 2 territorial cds on orange cover to Maine, 3c Rose (#65) tied, very fine.....Est.	100-150
289	Piegan Montana Sep 25 1877 purple territorial pmk on cover to N.Y., matching star in circle cancel tying 3c Green, slightly soiled, very fine strike.....Est.	25-50
290	Nevada City M.T. blue, straight line territorial pmk on pair 3c Rose (#65) on cover to N.Y., ms "Oct 4" date ot left minor edge soiling, fine.....Est.	300-400

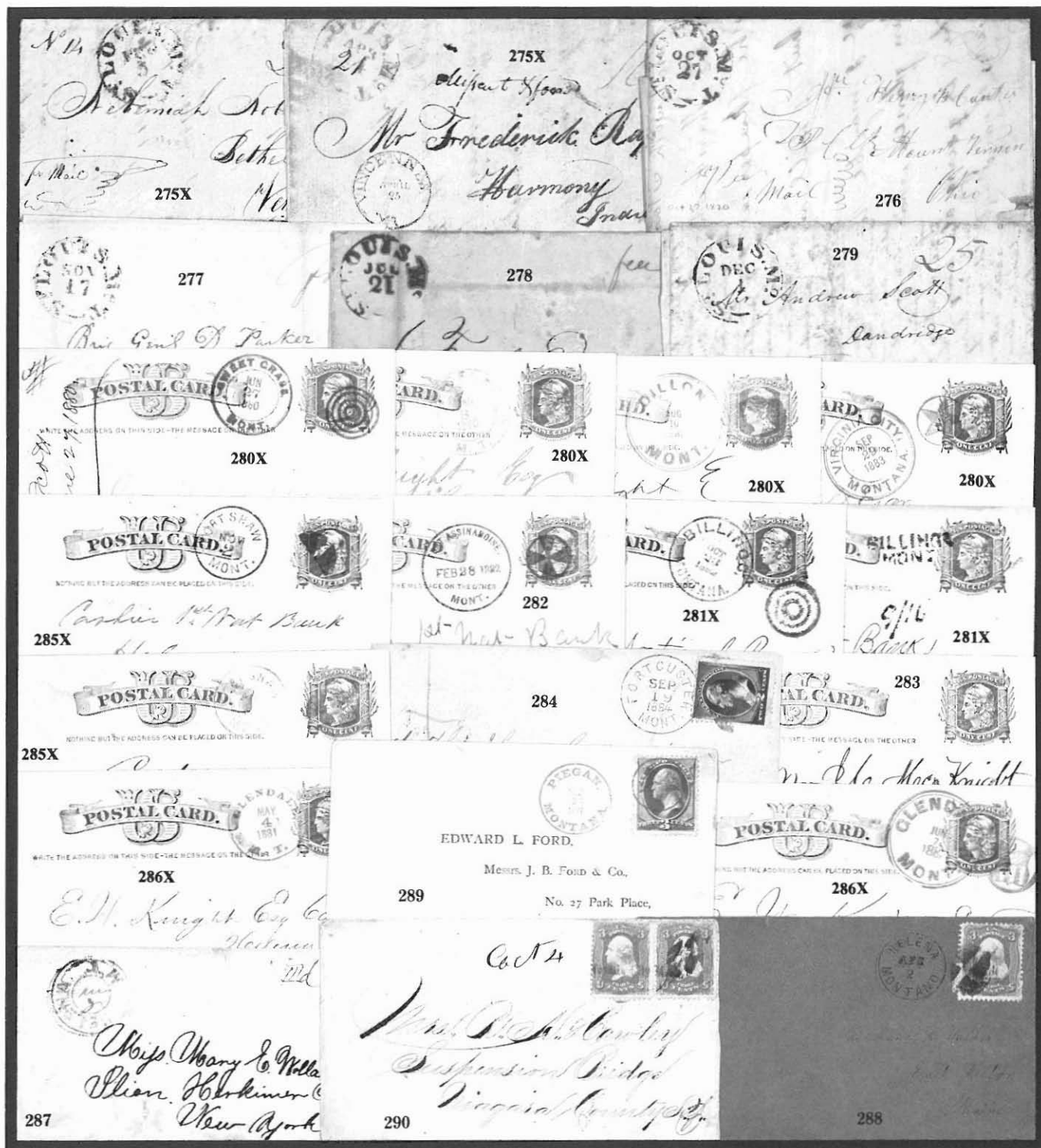

291	Stillwater Mont. Apr 11 1880 magenta, octagonal territorial pmk tying 3c Green to "Crow Agency" imprint, yellow cover to Mass., reduced slightly at right, fine.....Est.	50-75
292	Weber, Mont., Jefferson Co., Mathias W. Weber, P.M., May 16 1886 fancy territorial pmk on 1c Black card (#UX7) to Minn., crease, very fine strike.....Est.	100-150

NEBRASKA

293	Bellevue N.T. Jun 22 red territorial cds, "Paid" hs and ms "3" rate on cover to N.Y., pencil 1857 docket, corner faults, fine.....Est.	300-400
294	Brownsville N.T. Aug 14 blue territorial pmk tying 3c Red entire to N.Y., ms "1860" to left, minor reduction at right, fine.....Est.	200-250
295	Falls City N.T. Mar 8 territorial cds on blue and red patriotic cover to Washington, D.C., 1864 "Indian Bureau" hs docket on reverse, "Free" hs at top is not contemporary to usage.....Est.	200-250
296	Fontanelle N.T. Feb 28 mostly clear territorial cds tying 3c Dull Red (#26) to cover to Mich., small edge tear, fine.....Est.	250-300
297	Fort Kearney July 23 ms territorial pmk and "10" rate on cover to R.I., original 1854 letter dated "Camp on South Fork of Platte River," good, 8 page soldier's letter with description of the locale, cover edge wear, fine usage.....Est.	400-500
298	Fort Kearney N.T. Aug 30 ms territorial pmk on rebacked front to N.H., 3c Dull Red (#11) with ms cancel, fine usage.....Est.	200-250
299	Ft Kearney Aug 9 ms territorial pmk on rebacked front to N.H., pair 3c Dull Red (#11) with ms cancel, edge tear at right, fine usage.....Est.	200-250
300	Nebraska City N.T. Jul 5 territorial cds and "Free" hs struck twice on cover to Omaha City, free frank of Otoe City, N.T. P.M. at top right, minor corner wear, fine.....Est.	150-200
301	Nebraska City N.T. Mar 25 territorial pmk on cover to Indiana, 3c Dull Red (#26) with grill cancel, cover soiled, original 1858 letter, fine strike.....Est.	75-100
302	Nebraska City N.T. May 11 blue territorial pmk tying 3c Dull Red (#26) to cover to Ohio, original 1859 letter, cover toned, fine usage.....Est.	75-100
303	Nebraska City N.T. Jul 29 blue territorial cds on cover to Ohio, 3c Dull Red (#26) with matching grid cancel, very fine.....Est.	100-150
304	Nebraska City N.T. Jul 25 blue territorial pmk and boxed "Free" hs on cover to Mich., P.M. frank of P.M. at Nemaha Falls, N.T. at top right, opened roughly at top affecting frank.....Est.	50-75
305	Omaha Agency Neb. Jul cds with pencil date tying 3c Rose (#65, se) to cover to N.Y., cover worn, fine strikeEst.	100-150
306	Omaha City Neb Jun 6 1859 territorial cds tying 3c Dull Red (#26) to cover to N.Y., cover crease, fineEst.	75-100
307	Omaha City Neb. Apr 7 1865 territorial pmk on cover to Canada , two copies 3c Rose (#65) tied, ms "Claim 10" at left and "10" exchange hs, arrival bkst, very fine.....Est.	150-200
308	Plattsmouth N.T. Mar 13 territorial cds and boxed cancel tying 3c Dull Red, type I (#25) to cover to Chicago, cover corner tear and edge worn, very fine strike.....Est.	75-100

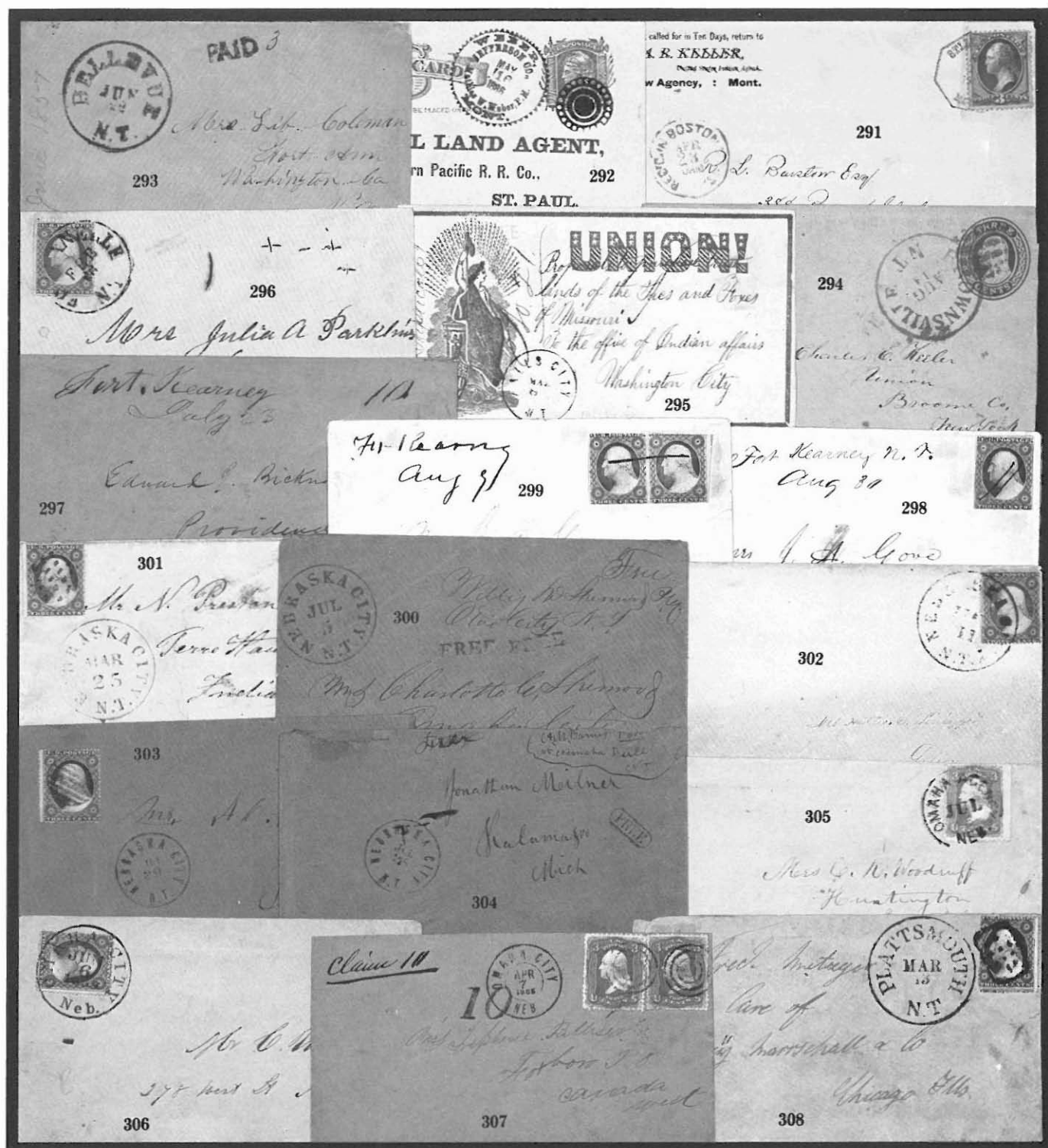

NEVADA

309	Nevada , group of 5 covers, incl. blue Wellington (1896), Beowane (1893), Glen Brook (1885), Wadsworth (1902) and Unionville (1872), a couple with letters, faults, fine group.....Est.	150-200
310	Nevada , small balance group, incl. "Gold Hill Nev Oct 25 '64" territorial pmk on cover with 3c Rose tied, original letter, 1864 cover from California addressed to Austin, Nevada Territory and 1871 check from Gold Hill, Nev with 5c Green Nevada State Revenue tied with U.S. 5c Express revenue, fine group.....Est.	75-100
311	Battle Mountain Nevada May 7 1881 triple circle pmk tying 3c Green corner card entire to Galena, reduced irregularly at right just into stamp, fine strike.....Est.	100-150
312	Carson Cit U.T. Feb 5 ms Utah Territory pmk tying 10c Green entire (#U16) "Via San Francisco" to R.I., copy of Jan 27, 1859 letter dated from Steamboat Valley, small stain and edges soiled, fine.....Est.	200-250
313	Carson City U.T. March 9 1859 ms Utah Territory pmk on 10c Green entire (#U16), Brown corres. to R.I., copy of Feb 26, 1859 letter from Steamboat Valley dated "1858" in error, fine.....Est.	250-300
314	Carson City U.T. April 21st 1859 ms Utah Territory pmk and pencil cancel on 10c Green entire (#U16) "Via San Francisco" to R.I., copy of April 10, 1859 letter dated from Steamboat Valley, fine.....Est.	200-250
315	Carson City June 30/59 ms Utah Territory pmk and ms cancel on 10c Green entire (#U16) "Via San Francisco Cal" to R.I., ms "Mis-sent, For" at top, copy of June 18, 1859 letter dated from Steam Boat Valley, cover torn and edge faults.....Est.	150-200
316	Carson City U.T. Dec 3 ms Utah Territory pmk on cover to R.I., 10c Green, Type III (#33) with ms cancel, copy of Nov 11, 1859 letter dated from Steamboat Valley, cover worn and soiled, no flap and edge nick Est.	200-250
317	(Carson City) their ms "Paid 10" on cover to R.I., red "Middletown Ct. Dec 15 1859" cds and black "Missent" hs, no origin pmk, copy of Oct 8, 1859 letter dated from Steamboat Valley, cover ink smear at right, edge faults, no flap.....Est.	75-100
318	Carson City Sept 24th ms Utah Territory pmk on cover to R.I., 10c Green (#35, se, faults) with ms cancel, copy of Sept 15, 1860 letter dated from Steamboat Valley, cover stains and edge wear.....Est.	100-150
319	Carson City, U.T. blue, straight line pmk, while Nevada Territory, with ms "Apl 18" date on cover to R.I., 10c Green (#35, piece missing) with ms cancel, copy of Mar 14, 1861 letter dated from Steamboat Valley, cover corner torn away, fine strike.....Est.	300-400
320	Carson City, U.T. blue, straight line pmk, while Nevada Territory, with ms "May 2" date on 10c Green star die entire (#U33) to R.I., copy of April 21 (1861) letter dated from Steamboat Valley, cover top right corner has been reconstructed through stamp, no flap, fine strike.....Est.	100-150
321	Carson City, U.T. blue straight line pmk, while Nevada Territory, ms "May 4" date on cover "Via San Francisco" to R.I., 10c Green, Type II (#32) with ms cancel, copy of April 29 letter dated from Steamboat Valley, cover edge wear.....Est.	300-400
322	Carson City, U.T. blue straight line pmk, while Nevada Territory, struck twice, and ms "May 15/61" date on 10c Green star die entire (#U33) to R.I., copy of April 21, 1861 letter dated from Steamboat Valley, cover light stain and edge wear.....Est.	250-300
323	Carson City U.T. Sep 9 blue cds, while Nevada Territory, tying 10c Green (#35, se) to cover to R.I., copy of Sept. 1 (1861) letter dated from Steamboat Valley, cover age holes at bottom and lightly foxed..... Est.	100-150



324	Carson City U.T. Oct 13 blue pmk, while Nevada Territory, tying 10c Yellow Green entire (#U41) to R.I., edge faults and soiled, ms 1862 docket.....Est.	75-100
325	Carson City U.T. Oct. 13 blue pmk, while Nevada Territory, tying 10c Yellow Green entire (#U41) to R.I., edge stains, soiled, faults, ms 1862 docket.....Est.	75-100
326	Carson Valley U.T. Oct 15 ms Utah Territory pmk on cover to R.I., 10c Green, Type II (#14, cut in) with matching cancel, copy of September 16, 1857 letter dated from Wassau Valley, ms docketing across address, edge soiled and worn.....Est.	200-250
327	Carson Valley U.T. Oct 15 ms Utah Territory pmk on cover to R.I., 10c Green, Type II (#14, full margins) with ms cancel, copy of Oct 12 (1857) letter dated from Wassau Valley, cover piece missing at top, edge tear and worn.....Est.	200-250
328	Carson Valley U.T. Dec 24 partially clear cds, as Utah Territory, and ms "Paid 10" on 1857 folded letter dated from Washaw Valley to R.I., original letter of Peleg Brown mentions "the mountains are completely closed for the season the mail fetched acrossed once in two weeks on snowshoe," address leaf stain and edge soiled, probably carried by Showshoe Thompson fine usage.....Est.	300-400
329	Carson Valley U.T. Feb 26 partially clear Utah Territory cds and "Due 10" hs on 10c Green entire (#U16) to R.I., copy of Feb 15, 1858 letter dated from Trucky Valley, cover edge worn, tear at left and corner faults Est.	75-100
330	Carson Valley U.T. Mar 28 Utah Territory cds tying 10c Green, Type II (#14, large margins, corner crease) to cover to R.I., copy of Feb 15, 1858 letter dated from Trucky Valley, cover minor wrinkles, ms docketing at left, fine.....Est.	500-750
331	Carson Valley U.T. Mar 28 Utah Territory cds tying 10c Green, Type II (#14, 3 margins) to cover to R.I., copy of Feb. 16, 1858 letter dated from Trucky Valley, ms docketing, fine.....Est.	300-400
332	Carson Valley U.T. Mar 28 clear Utah Territory cds tying 10c Green entire (#U16) to R.I., copy of March 16, 1858 letter dated from Trucky Valley, ms docketing at left, fine.....Est.	300-400
333	Carson Valley U.T. May 6 mostly clear Utah Territory pmk on 10c Green entire (#U16) to R.I., copy of April 28, 1858 letter dated from Trucky Valley, minor edge soiling, fine.....Est.	200-250
334	Carson Valley U.T. Dec 4 Utah Territory pmk, struck twice, and ms cancel on 10c Green entire (#U16) "Via Salt Lake" to R.I., copy of Nov 23, 1858 letter dated from Steamboat Valley, fine.....Est.	250-300
335	Carson Valley U.T. Dec 25 Utah Territory cds and ms cancel on 10c Green entire (#U16) "Via San Francisco Calfonie" to R.I., copy of Dec. 17, 1858 letter dated from Steamboat Valley, cover scuff holes and edge faults Est.	100-150
336	Carson Valley U.T. Jan 15 Utah Territory cds and ms cancel on 10c Green entire (#U16) "Via San Francisco" to R.I., copy of Jan 11, 1859 letter dated from Steamboat Valley, cover large piece missing at top, ms docket, part flap.....Est.	75-100
337	Carson Valley U.T. Mar 10 Utah Territory cds and pencil cancel on 10c Green entire (#U16) "Via the way San Francisco" to R.I., copy of March 7, 1859 letter dated from Steamboat Valley, fine.....Est.	150-200
338	Carson Valley U.T. Mar 31 Utah Territory cds and another strike dated "Apr 1" on 10c Green entire (#U16) to R.I., copy of March 27, 1859 letter dated from Steamboat Valley, cover reduced slightly at right into stamp, edge stain at top, fine strike.....Est.	100-150

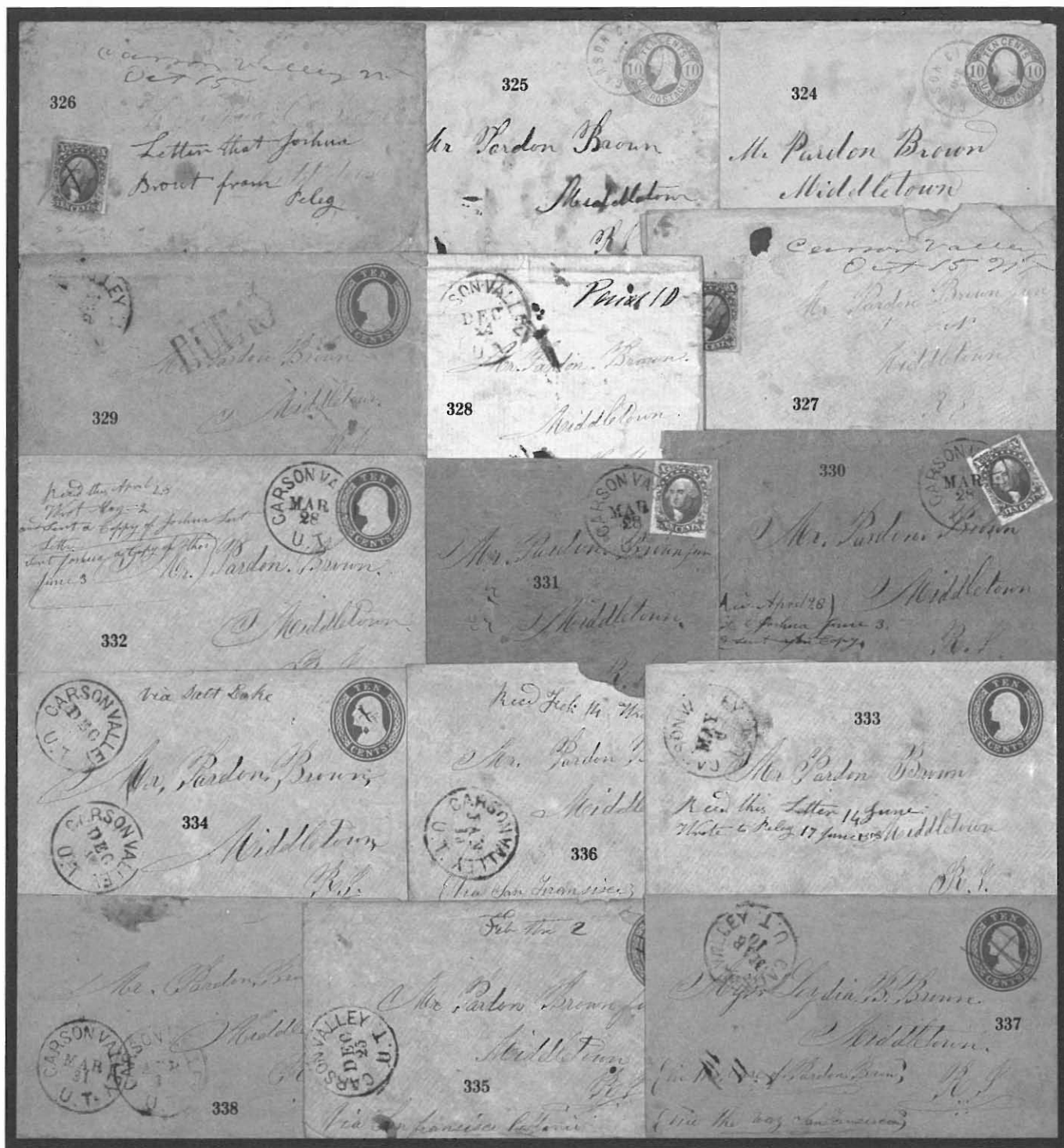

339	Carson Valley U.T. Apr 18 mostly clear Utah Territory pmk tying 10c Green entire (#U16) to R.I., additional strike to left, copy of April 15, 1859 letter dated from Steamboat Valley, cover light discoloration and edge wrinkles.....Est.	100-150
340	Carson Valley U.T. Aug 17 mostly clear Utah Territory pmk and ms cancel on 10c Green entire (#U16) to R.I., copy of Aug 1, 1859 letter dated from Steamboat Valley, cover edge worn.....Est.	100-150
341	El Dorado Nev 2/23 = 83 ms pmk on cover to Ill., 3c Green, se, with matching cancel, cover reduced slightly and edge soiling.....Est.	100-150
342	Reno, Nevada , two covers, statehood period usages with 3c Rose F Grill (#94, faults) tied, "Aug 1 1869" double circle pmk, cover torn roughly at top affecting pmk, and "Oct 27" cds on cover with 1869 enclosure, reduced Est.	50-75
343	Rye Patch Nev. Apr 2 1885 double circle, violet pmk on cover to White Plains, 2c Red Brown (#210) tied by black cancel, cover reduced at left, fine strike.....Est.	75-100
344	Silver City Nev. Ty Jan 28 blue, double circle territorial pmk tying 3c Rose (#65) to cover to Mass, adhesive "From Bartlett's Drug Store, Silver City, N.T." label at bottom left, pencil 1864 docket, fine.....Est.	150-200
345	Truckee Meadows N.T. Jun 14 red territorial cds, partially clear, on cover to R.I., 10c Green (#68) with matching target cancel, cover wrinkles affecting adhesive, fine usage.....Est.	200-250
346	Truckee Meadows N.T. , pair of covers with red, territorial pmks, with 10cGreen (#68) dated "June 30;" last day 10c rate (1863) and with 3c Rose (#65) dated "Sep 12;" both to R.I., both torn very roughly at right into stamps, faults.....Est.	200-250
347	Truckee Meadows N.T. May 3 1863 pmk with year date error on cover to R.I., 3c Rose (#65) tied by target cancel, 1865 enclosure dated from Steamboat Valley, fine.....Est.	100-150
348	Truckee Meadows N.T. Mar red, territorial pmk with ms "12" date on cover to R.I., 3c Rose (#65, faults, corner added) with ms cancel, 1864 docket, cover light stains and edge faults.....Est.	100-150
349	Truckee Meadows Nev Apr 2 statehood period cds on cover to R.I., 3c Rose (#65, corner torn away) with target cancel, original 1866 letter dated from Steamboat Valley, edge worn and slightly reduced, fine strike Est.	50-75
350	Truckee Meadows Nev Aug 13 , statehood period, double circle pmk on cover to R.I., pair 3c Rose (#65, faulty) tied, original 1868 letter dated from Browns Station, cover wrinkles.....Est.	50-75
351	Unionville N.T. March 7, 1863 ms territorial pmk on cover to Ill., 10c Green (#68, faults) with ms cancel, cover soiled and edge worn, fine usage.....Est.	200-250
352	Virginia City Utah July 19 large cds, while Nevada Territory, and fancy star cancels tying seven copies 1c Blue (#24, faults) to 3c Red entire (#U10) to R.I., copy of July 15 (1861) letter dated from Steamboat Valley, cover edge faults and refolded at top, fine usage.....Est.	400-500
353	Virginia City Utah Dec 20 blue cds, while Nevada Territory, tying 10c Green star die entire (#U33) to R.I., copy of Oct 13, 1860 letter dated from Steamboat Valley, cover worn corners, fine.....Est.	400-500
354	Virginia City N.T. Dec 5 1861 blue, double circle territorial pmk on cover to R.I., 10c Green (#68, small tear) tied by matching "Paid" in box cancel, cover edge worn, fine strikes.....Est.	150-200



355	Virginia City N.T. Dec 5 1861 blue, double circle territorial pmk on cover to R.I., 10c Green (#68, crease) tied by boxed "Paid" cancel in blue, cover edge wear.....Est.	150-200
356	Virginia City N.T. Jan 29 black, double circle territorial pmk on cover to R.I., 10c Green (#68) tied by circle of wedges cancel, copy of 1862 letter dated from Steamboat Valley, very fine.....Est.	100-150
357	Virginia City N.T. Mar 12 black, double circle territorial pmk and grill cancel tying 10c Green (#68, perf faults) to cover to R.I., copy of 1862 letter dated from Steamboat Valley, fine.....Est.	100-150
358	Virginia City N.T. , two 10c Yellow Green entires (#U40) used to R.I., black double circle territorial pmks of Dec 4, 1862 and Aug 23, 1862, different circle of wedges cancels, faulty.....Est.	75-100
359	Wadsworth Nev Feb 28 blue statehood pmk on cover to R.I., 3c Ultramarine (#114, discoloration patch) tied by matching target cancel, cover reduced at left, slightly discolored, fine strike, original 1870 letter Est.	50-75
360	Washoe City N.T. Dec 18/62 ms territorial pmk on 10c Yellow Green entire (#U41) to R.I., small ink smear at left, fine.....Est.	250-300
361	Washoe City Nev. T. Feb 6 blue territorial pmk tying 10c Yellow Green entire (#U40) to R.I., cover crease, soiled and faults.....Est.	75-100
362	Washoe City Nev. T. Aug 21 blue territorial forwarding pmk on cover, 3c Rose (#65, faulty) tied, "Newport R.I. Jul 29 1863" origin pmk, blue crayon "Missent" as directed to Truckee Meadows, original letter, fine Est.	150-200
363	Washoe City Nevada Oct 22 double circle territorial pmk tying 3c Rose (#65, corner torn away) to cover to Cal, pencil 1864 docket, repaired edge tear.....Est.	75-100

NEW MEXICO

364	New Mexico Territory , 2 covers, "Fort Union N. Mex" cds tying 2c Brown entire and "Fort Wingate N. Mex 1891" tying 2c Green entire, minor faults.....Est.	50-75
365	Albuquerque N.M. Sep 14 territorial cds, type 5, and "Paid" in circle hs on cover to Fernandez de Taos, reduced slightly at left, fine.....Est.	150-200
366	Fort Craig N.M. territorial cds, type 1, with ms "14 Feby" date on cover to Ohio, 3c Dull Red (#26) with ms cancel, original 1861 soldier's letter, small tear at left, very fine strike.....Est.	500-750
367	Fort Union New Mex Aug 4 territorial cds, type 2, tying 3c Red entire to Virginia, fine.....Est.	500-750
368	Fort Union N. Mex Jan 9 territorial cds, type 8, tying 3c Rose (#65, se) to Courtright-Stevens correspondence cover to Ohio, very fine.....Est.	150-200
369	Gallup, Bernalillo Co., N. Mex, Jun 27 1885 cogged oval, territorial pmk, type 2, tying 1c Black card (#UX7) to Albuquerque, closed spindle hole and light edge tone.....Est.	50-75
370	Santa Fe NM Aug 1 crude double circle, territorial pmk, type 3, and "X" rate hs crossed out on 1852 entire to Sec. of Interior at Washington, D.C., refolded slightly at right and hinge repaired tear, very fine strike Est.	400-500
371	Santa Fe N.M. Nov 1 territorial cds, type 5, and "10" in circle rate hs on brown cover to Washington, D.C., refolded at sides and minor creases, very fine strikes.....Est.	250-300



372	Santa Fe N. Mex Jul 17 territorial cds, type 6, "Free" hs crossed out and ms "5" rate on cover to Mich., aged, very fine strike.....Est.	150-200
373	Santa Fe NM Apr 17 fancy territorial cds, type 7, with internal "V" rate hs on brown cover to Texas, refolded at right, edge patches at right and faults, very fine strike.....Est.	400-500
374	Santa Fe NM. Jan 9 1860 double circle territorial pmk, type 11, earliest reported, tying 3c Dull Red (#11) to cover, "Via Overland Mail Route" to Missouri, cover minor edge wear and small tear, fine.....Est.	200-250
375	Santa Fe N M. Oct 24 '64 double circle territorial pmk, type 12, target cancel and "Due 3" hs on cover from Canada forwarded from Santa Fe, red "Saint Catherines" faint origin pmk and red "Canada Paid 10 Cts" exchange hs, "Suspension Bridge N.Y. Sep 15" bkst, cover small edge tear, Canadian adhesive missing.....Est.	75-100

OHIO

376	(Chillicothe, N.W. Territory) ms sender's endorsement on May 5, 1801 folded letter from Auditor of the Territory to Knox County, Indiana Territory, ms "50" rate applied at Chillicothe, letter regarding taxes, slightly aged.....Est.	100-150
377	Chillicothe April 20th 1802 ms pmk, as Northwest Territory , and "Free" on entire to Genl. Muhlenberg at Philadelphia, minor edge faults, fine usage.....Est.	750-1,000
378	Cincinnati 26th March 1802 ms pmk, as Northwest Territory , and ms "Free" on folded letter addressed to James Madison as Sec. of State, letter dated from Bellevue, Kentucky regarding land claims, cleaned file fold, fine usage.....Est.	750-1,000
379	Marietta 11 Apl magenta ms pmk, as Northwest Territory , and "25" rate on 1799 folded letter of Harmen Blennerhasett at Philadelphia, file folds, fine.....Est.	750-1,000
380	Marietta 13 Feb^y ms pmk, as Northwest Territory , and "25" rate on 1800 folded letter, dated from Point Pleasant, to Conn., light soiling, fine.....Est.	500-750
381	Marietta 29 May ms pmk, as Northwest Territory , and "25" rate on 1800 folded letter to Conn., fine Est.	500-750
382	Toledo M.T. Jan straight line pmk, as Michigan Territory , with ms "18" date and "Paid 18¾" rate on 1836 folded letter to the Gov. of Ohio, letter regards a Geological survey, file fold, very fine usage.....Est.	1,250-1,500

OREGON

383	Albany Ogn Jul 26 territorial cds and "Paid 6" hs on brown cover to Ill., file fold and minor edge wear, pre 1855 usage, fine.....Est.	500-750
384	Astoria Sept^r 26 magenta ms territorial pmk and "40" rate on blue cover to Mass., very fine.....Est.	750-1,000
385	Corvallis OR. Jun 13 1859 , statehood period cds tying 3c Dull Red (#26) to embossed cover to Salem, edge soiled, fine strike.....Est.	75-100
386	Portland O.T. Sep 8 black territorial cds and "5" rate hs on undated entire to San Francisco, very fine Est.	200-250
387	Portland O.T. Oct 11 territorial cds and "Paid 10" handstamps on cover to Penna., file fold and edge wear, fine strike.....Est.	200-250

TEXAS

388	(Camp near Corpus Christi, Texas) , March 9, 1846 dateline on folded letter to Washington, black "New Orleans La Mar 14" cds and "10" rate hs, letter to Capt. C.H. Larnard, aged folds, sealed tear....Est.	50-75
389	(Galveston Island, Texas) , Jan 26, 1838 dateline, Republic , on folded letter to Geneva, N.Y., good letter discussing the advantages and disadvantages of Texas, entered the mails with red "New Orleans La Jan 29" cds and ms "25" rate, edge faults and hinge repairs, fine letter.....Est.	75-100
390	Gonzales Mch 8 ms pmk and "10" rate on 1848 folded letter dated "Near Seguin" from Rev. J.L. Hawley mentions exploration of Valley of the Guadalupe River, file fold, fine.....Est.	75-100
391	Houston Texas Oct 4 , ornamented, double oval ds, partially clear, and ms "25" rate on 1839 folded letter, Republic , to Brazoria, letter dated from Mill Creek offers addressee a Negro for sale, soiled and repaired faultsEst.	100-150
392	La Grange 10 Augt ms pmk and "Paid 62½" rate, Republic , on 1843 folded letter to Ohio, blue "New Orleans La Aug 26" cds, "Ship" hs and "27" (25 + 2) rate, soiled and minor edge faults.....Est.	200-250
393	San Felipe Sept 8th 1857 ms pmk and "Free Z. W. Matthews, P.M." endorsement on folded letter to Bellville, letter regarding a ferry license, corner tone, fine.....Est.	75-100
394	Shannons Sept 28 ms pmk and "10" rate on 1848 folded letter, dated from "Shannons Prairie" to San Antonio, edge stains.....Est.	75-100

UTAH

395	Utah Territory , two 1c Black cards with territorial pmks, "Payson, Utah Co., Utah, J.T. Hardy, P.M., Oct 6 1882" and "Silver Reef Feb 8" (1880), crease, very fine strikes.....Est.	75-100
396	Camp Floyd U.T. February 14 mostly clear, territorial arc pmk tying pair 3c Dull Red (#26) to Porter corres. cover to New York, cleaned stain at enter and edge stain, pencil 1859 docket.....Est.	300-400
397	Camp Floyd U.T. Nov territorial pmk tying 3c Dull Red (#26) to cover to N.H., ms 1859 docket at top, fine Est.	250-300
398	Fort Bridger U.T. May 22 ms territorial pmk on rebacked, front only to N.H., strip of three 3c Dull Red, Type I (#25) with ms cancels, fine usage.....Est.	250-300
399	Fort Bridger U.T. Aug 9 territorial cds on cover with 3c Rose (#65) tied by negative star in circle cancel, cover reduced at left, fine strike.....Est.	200-250
400	Salt Lake City, U.T. July 1 two line territorial pmk and "V" over "X" rate hs, ms "Paid" on cover to Michigan, pressed wrinkles at bottom and edge wear, very fine strike.....Est.	2,500-3,000
401	Salt Lake City Utah T. Apr 1 territorial cds and "Paid 24" in circle rate hs on cover to Scotland , red "America Liverpool 1855" transit cds, arrival bkst, minor edge soiling, fine.....Est.	400-500
402	Salt Lake City Utah May 1 territorial cds and "5" rate hs on cover to Vermont, edge wear, fine strike Est.	250-300



- | | | |
|-----|--|---------|
| 403 | Salt Lake City Utah Aug 1 territorial cds tying 3c Dull Red (#11) to cover to Iowa, rather heavily stained, original back, with matching pmk, has been hinged back to front, original 1855 Mormon letter, fine letter
..... Est. | 150-200 |
| 404 | Salt Lake City Utah T. Jul 17 bluish green territorial pmk tying 3c Red entire to N.H., reduced irregularly at right, very fine strike..... Est. | 200-250 |
| 405 | Salt Lake City Utah T. Aug 7 mostly clear territorial pmk tying 6c Green entire to N.H., edge soiled and crease..... Est. | 200-250 |
| 406 | Salt Lake City Utah May 1 territorial cds and "Paid 3" in circle hs on cover to N.Y., cover several edge tears and corner faults, fine strike..... Est. | 100-150 |
| 407 | Salt Lake City Utah Sep 25 territorial cds tying 3c Dull Red (#26, perf faults) to Porter corres. cover to New York, fine..... Est. | 50-75 |

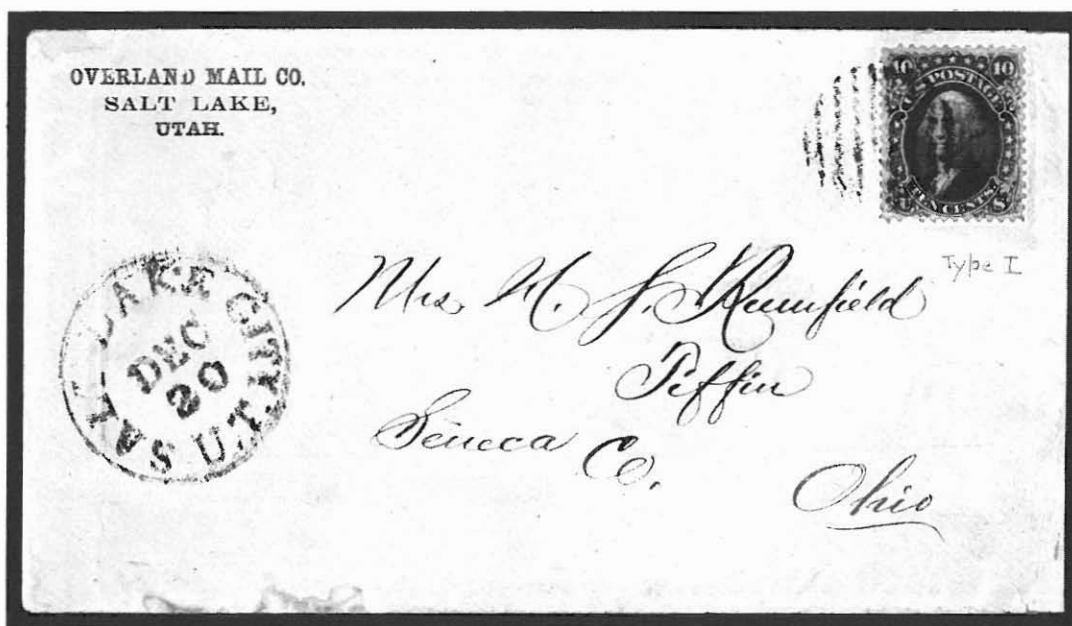

- | | | |
|-----|--|-------------|
| 408 | Salt Lake City U.T. Dec 20 territorial cds on "Overland Mail Co" imprint cover to Ohio, 10c Green, August Issue (#62B) very well centered, tied by grid cancel, cover minor edge faults, very fine usage..... Est. | 1,250-1,500 |
| 409 | Terrace Utah Dec 20 1875 partially clear, double circle, territorial pmk on cover to Salt Lake City, 3c Green, faulty, with ms cancel, cover soiled and corner tear..... Est. | 50-75 |

WASHINGTON

- | | | |
|-----|---|---------|
| 410 | Camp Simeahmoo W.T. territorial cds with ms "Feb 2 60" date tying 10c Green entire to Illinois, minor corner wear, very fine..... Est. | 500-750 |
| 411 | Cathlamet W.T. arc and straight line territorial pmk and "Paid" hs on cover to Astoria, ms "May 9 1859" date, minor corner stain at top right, fine strike..... Est. | 500-750 |

Mr. J. A. Gove
Concord

405



Mr. Francis Holmes
Jefferson Township Montross
La County State of Ind

403



Mrs. G. J. Porter
No 66 Union Place
New York City

407



Mr. Capt. J. A. Gove
Concord

404



Samuel Russell Esq
Armstrong & Bagley
Trust for John H. Bond
S. L. City
Utah

409



406



Mr. Hiram Brown
Astoria
Or

411

Mr James Shurtliff
Care of King & Dwyer
Jacksonville Oregon Co
Illinois

410



412	Mount Vernon Wash Ter. Nov. 9 1885 blue territorial pmk tying 1c Black card (#UX7) to Whatcom, fineEst.	25-50
413	Olympia W.T. Jan 22 1866 double circle territorial pmk tying 3c Rose (#65) to cover to Seattle, "10" in circle cancel, 1866 docket, reduced slightly at right, fine strike.....Est.	75-100
414	Port Townsend Wash Jan 28 1886 territorial pmk and "Kicking Mule" fancy cancel tying 2c Red Brown entire to N.Y., edge nick at left and slightly soiled, very fine strike.....Est.	100-150
415	Seabeck W.T. Dec 23 1867 double circle territorial pmk tying 3c Pink entire to Maine, additional strike to left, fine.....Est.	75-100
416	Vancouver W.T. Jun 28 territorial cds, struck twice, and ms "chg box" notation on cover to Cal, ms 1865 docket, adhesive missing, fine strike.....Est.	75-100
417	Walla Walla W.T. Dec 1 two line territorial pmk on cover and as a cancel on pair 10c Green (#68) on cover to Mass, tied by pen stroke at right, cover corner wrinkles, very fine.....Est.	400-500
418	Walla Walla W.T. Ja 12 two line territorial pmk on cover to Mass, stamp not original to cover, small edge tear, very fine strike.....Est.	100-150
419	Walla Walla W.T. Nov 6 territorial cds and 3c Rose (#65, faults) tied by matching target on cover to Indiana, forwarded with "Andover Ind" cds and ms "Due 3," forwarding adhesive probably removed.....Est.	75-100

WISCONSIN

420	Wisconsin Territory , balance of mounted collection, 11 folded letters with diff hs pmks, incl. Green Bay, Mineral Point, Madison, Sheboygan, Waukesha and Milwaukee, mostly fine.....Est.	200-250
421	Fort-Winnebago M.T. cds, as Michigan Territory , ms "Jany 7" date and "25" rate on 1835 folded letter to Ill., file folds and small edge tear, fine strike.....Est.	400-500
422	Fort Winnebago Wis. T. Sep 18 green territorial cds and "5" rate on 1845 folded letter to Green Bay, edge soiled and small stain, about fine.....Est.	75-100
423	Green Bay M.T. Sep 24 ms pmk, as Michigan Territory , and "25" rate on 1829 folded letter to Philadelphia, lightly aged file fold, fine.....Est.	100-150
424	Green — Bay — M.T. straight line pmk, as Michigan Territory , and ms "25" rate on 1834 folded letter to Philadelphia, heavy stain has been partially cleaned.....Est.	250-300
425	Green Bay M.T. Feby 1 magenta ms pmk, as Michigan Territory , and "25" rate on 1836 folded letter to Ohio, file folds, very fine.....Est.	150-200
426	Green Bay W.T. mostly clear, red straight line, territorial pmk with ms "Dec 27" date and "Free" on 1836 folded letter to M.C. at Washington, letter signed by James Doty , file fold, fine.....Est.	250-300
427	Milwaukie M.T. May 26th ms pmk, as Michigan Territory , and "25" rate on 1836 folded letter to Ohio, file folds, fine.....Est.	150-200
428	New Diggings W.T. straight line territorial pmk with ms "April 6" date and "10" rate hs on 1846 folded letter to N.Y., fine.....Est.	250-300

429	New Diggings W.T. , italic letter, arc, territorial pmk and "10" in circle rate hs on cover to Penna., ms "Apr 10" date, minor discoloration, fine.....Est.	250-300
430	(Prairie du Chien Mich T) ms "Jos. M. Street Postmaster at" endorsement, as Michigan Territory , on 1832 folded letter to N.Y., ms docket at top, fine.....Est.	100-150
431	Prairie du Chien M.T. Oct 29 ms pmk, as Michigan Territory , and "12½" rate on 1834 folded letter, dated from Fort Crawford, to Ill., fine.....Est.	75-100
432	Prairieville W.T. Dec red oval territorial pmk with ms date and "25" rate on 1842 folded letter to N.Y., file folds, fine.....Est.	150-250
433	7 Mile Creek W.T. cds with ms "Apl 7" date and "½ oz free, Paid 5" rating on undated entire to Green Bay, the listing example, fine.....Est.	150-200
434	Washington, W.T. red, straight line territorial pmk with ms "Jany 30" date and "25" rate on 1838 folded letter to N.Y., very fine.....Est.	500-750

WYOMING

435	Cheyenne Dak Feb 24 blue cds, as Dakota Territory , and matching cancel tying 3c Rose (#65, faulty) to cover to Indiana, original 1868 letter, cover edge soiled.....Est.	75-100
436	Cheyenne Wyoming Sep 4 blue territorial pmk and matching, outline letter "U.S." cancel tying 3c Rose F Grill (#94) to cover to Penna., fine.....Est.	200-250
437	Como Wyo May 21 territorial cds, struck twice, and intertwined "US" cancels tying pair 3c Green to cover to Conn, 1880 docket, small edge tear, fine.....Est.	50-75
438	Fort Laramie N.T. Jul 14 blue Nebraska Territory cds and arc "Paid 3" hs on cover to R.I., copy of June 21, 1857 letter dated from Middle Platte River, cover edge soiled and worn, light foxing.....Est.	200-250
439	Fort Laramie N.T. Jun 17 cds, as Nebraska Territory , on cover to Ill., 3c Dull Red (#26, perf faults) tied, fineEst.	400-500
440	Fort Laramie N.T. Sep 10 blue territorial cds, as Nebraska Territory tying pair 3c Dull Red (#11) to rebacked front to N.H., ms 1857 docket, very fine usage.....Est.	300-400
441	Fort Laramie N.T. Aug 17 cds, as Nebraska Territory , tying 3c Dull Red (#26) to cover to N.Y., small edge tear, fine.....Est.	400-500
442	Fort Laramie Dak^a Aug 29 1866 cds, as Dakota Territory , on cover to Mich, 3c Rose (#65) not original to cover, edge nick.....Est.	50-75
443	Tie Siding, Wyoming Apr 24 1881 blue, triple circle, territorial pmk tying 1c Black card (#UX5) to Laramie, corner creases, fine strike.....Est.	25-50

PACKET MARKINGS

444	Packet Belle Sulphur , A. Carlile, Mas, R.C. Hutchinson, Clk, red oval hs on 3c Red entire to New Orleans, indistinct "Steam" hs and very faint cds, minor edge wear, fine strike.....Est.	150-200
445	Per Bluff City red, straight line hs on 3c Red entire to New Orleans, black cds and "Steam" hs, agedEst.	75-100

Prave du l'adieu M^y
Oct 23

ap 10

10

Oct 2, 1832
Mich.

Mr. M. Hunt
Refers to at future
du Chien Peh. P.

431
Maj. Thos. Legat
N. H. Arm
Calend

429

Ship Catherine L. Barks
Wilkes barre
Lycoming County
Pennsylvania

For insurance of the
Home Insurance
Society 430

432
Post. Milton
Dec. 1, 1832

433
Paid 5

433

Long Free

Paid 5

435

Miss Hunter, W. Ireland

438
Mr. John B. Brown
And others
N. H.

437
Prof. O. C. Marsh
Yale College
New Haven
Conn.

436
John Brown Jr
Belleville
Centre County
Pa

439
Miss Mary E. Briston
Ballston Sp.

440
Sp. J. A. Good

441
Mrs. J. M. Thompson
Ballston Sp.

445
PER BLUFF CITY

443
POSTAL CARD
APR 24 1891
ISSUE ON THIS SIDE - THE MESSAGE ON THE OTHER

442

444
Messrs. Buchanan & Co.
New Orleans

434
WASHINGTON, D. C.
June 30
J. M. Lathrop Esq.
Tonawanda
Erie County
N. York

446	Bunker Hill No. 3 , Louisville & New Orleans Packet, red, monument illustrated hs on 1849 folded letter from New Orleans to Louisville, file fold, fine.....Est.	250-300
447	Ouachita Packet Catahoula , J.D. Walker, Master, partially clear blue oval hs on 3c Red entire to New Orleans, blue "Pollard & Putnam, Agents And Forwarding Merchants, 23 Tchoupitoulas St" wharf agent oval hs, very fine.....Est.	250-300
448	City of Cairo , Memphis Packet Co's Flag Ship, blue, steamer illustrated, corner card cover to Tenn., 1865 docket, cover stains and faulty.....Est.	100-150
449	Steamer Choctaw , Red River Packet, red double oval hs on 1852, steamer illustrated bill head from New Orleans to Marshall, Texas, red "Shreveport La Feb 9" cds and "5" due hs, slightly aged, fine.....Est.	150-200
450	(Diana) ms endorsement and "Via Evansville" on 3c Red entire to New Harmony, Ind, red "Forwarded By Howard & Brown, Commission Merchants, Evansville Ind" oval bkst, entered the mails with "Evansville Ind Jan 11" cds, 1858 docket, soiled and aged.....Est.	100-150
451	Packet D.R. Carroll, From Natchitoches bluish oval hs on 3c Red star die entire to New Orleans, very fineEst.	200-250
452	Packet Empress red oval hs, oily strike, on 3c Red entire to New Orleans, black "New Orleans La Feb 20 1858" cds and "Steam" hs, fine.....Est.	100-150
453	Steamer Glendy Burke red oval hs on 1851 folded letter from Vicksburgh to New Orleans, red "Way 6" hs and "New Orleans La Nov 21" cds, file fold, very fine.....Est.	100-150
454	Pr Steamer Goddess Of Liberty red double circle hs on 1843 folded bill of lading from New Orleans to St. Louis, fine.....Est.	200-250
455	Red River Packet, Steamer Grenada , L. McKenney Master, stencil marking on cover to New Orleans, "Way 6" hs, partially clear "New Orleans La" red cds, magenta "6" hs apparently not of the period at left, fineEst.	250-300
456	S.B. Grey Eagle , partially clear red hs on Jan, 1842 folded letter and prices current from Louisville, Ky to Louisiana, blue "Steam" hs and blue ms "25" rate, stains at left, file fold.....Est.	100-150
457	Pr. Steamer Harry Of The West two line hs on 1844 folded letter from New Orleans to St. Louis, refolded, edge soiled, very fine strike.....Est.	250-300
458	Str. Katie, Savannah, Ga. , Apr 13 1885, magenta, oval ds, mostly clear, on 1c Black card (#UX7) to Savannah, ms dockets at left, corner crease, ex Fricke.....Est.	100-150
459	Steamer Minneapolis Aug 16 1880, blue, double circle ds tying 1c Black card (#UX5) to Alton, Ill, very fineEst.	150-200
460	Ouachita Packet New World , Ken Moore, Master, red oval hs on 1851 folded letter from Champagnolle, Arkansas to New York, red "New Orleans May 11" cds and "Way 11 Cents" hs, file fold, fine.....Est.	100-150
461	Steamer Norseman, Lake Ontario , Apr 22, 1880, blue double oval ds on reverse of 1c Black card (#UX5) from Spencerport, NY, "Charlotte N.Y. Apr 22" cds, crease, light discoloration, fine strike.....Est.	50-75
462	(Steamer Perry) red, ship illustrated hs on cover to Newport, R.I., cover very light edge soiling, ex Emerson, very fine.....Est.	500-750

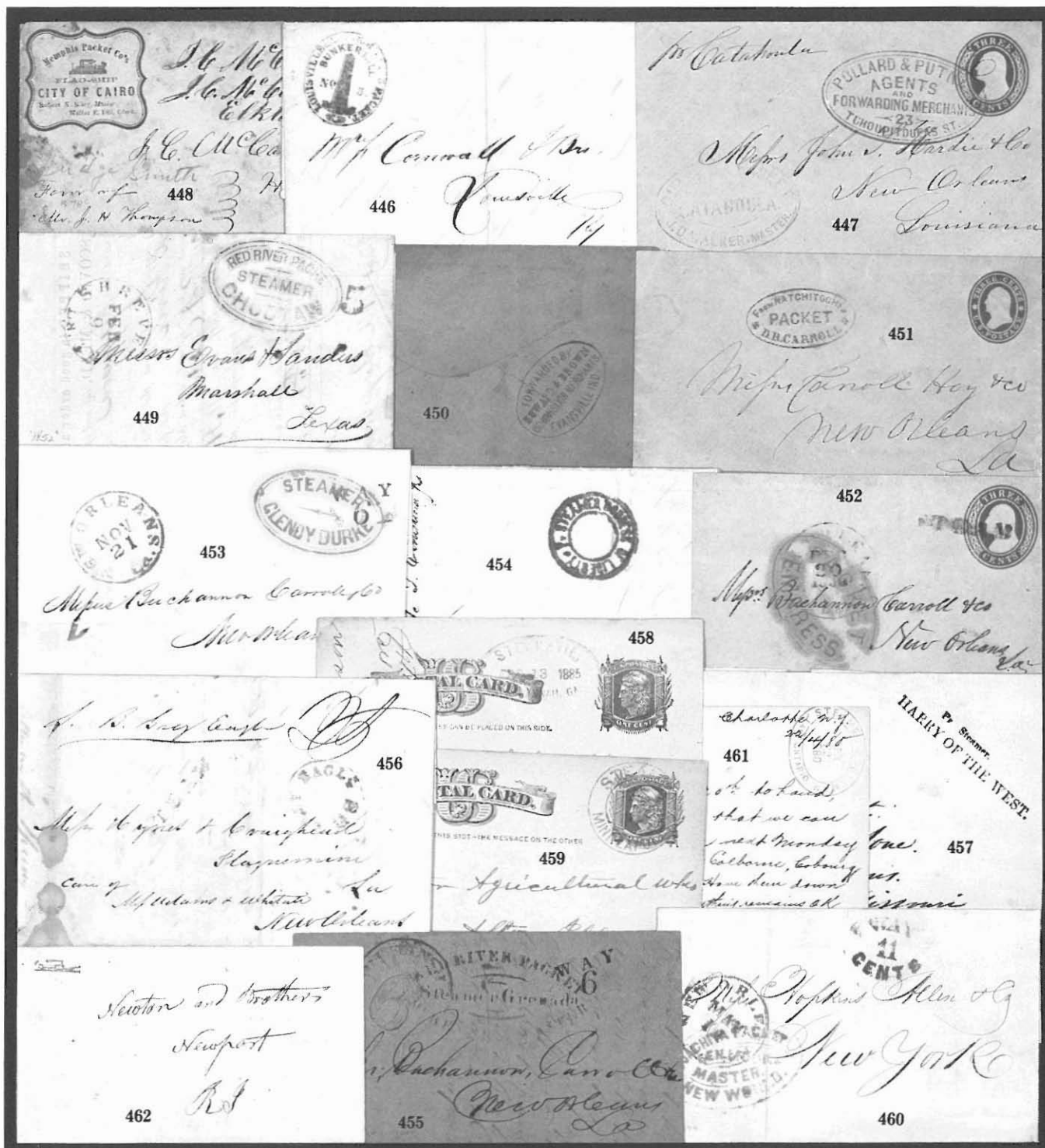

463	Steamer Reindeer , ornamented, red oval hs tying 3c Red entire to New Orleans, small corner discoloration, fine..... Est.	150-200
464	Steamer Robt. J. Ward , S.F. Miller, Master, fancy red shield hs on cover to St. Louis, red Louisville & St. Louis Mail Line route agent pmk, cover soiled and edge wear, very fine usage.....Est.	200-250
465	Steamer S.F.J. Trabue , Capt. J. Tucker, red double oval hs on 3c Red entire to Georgia, red "New Orleans La May 5" cds, black "Steam" hs, edge worn and soiled, closed tear.....Est.	100-150
466	Steamer Sultana , red, negative hs on 1848 folded letter, dated on the steamer, to Choctaw Nation, Arkansas, entered the mails with "Natchez Mi Aug 1" cds, "Steam" hs, "20" rate hs crossed out and "10" due hs, cleaned stains, very fine usage.....Est.	250-300
467	Regular Packet Steamer Texas , red oval hs on 1852 bill of lading from New Orleans to Canchatta Pt., La., fine..... Est.	150-200
468	Steamer Ulysses , Aug 4, 1876, blue, double oval ds on 1c Black card (#UX5) used to Cambridge, Mass, faint "Bar Harbor Me" cds, illustrated in Milgram, fine.....Est.	150-200

INDEPENDENT MAILS

469	New York Navy Agents Office oval backstamp on cover to Commodore Storer at Brazil , orange-red "Portsmouth N.H. Jun 1" cds, "Paid" and "5" rate hs, original 1848 letter of Levi Woodbury regarding a Purership for Storer's son, minor edge toning, very fine strike.....Est.	250-300
470	Forwarded By Birckhead & Pearce Baltimore red oval hs on cover addressed to Comm. Storer at Brazil to the care of the forwarder, blue "Portsmouth N.H. Jun 12" cds, "Paid" and "10" rate hs, original 1849 letter relates news of the death of Storer's son at sea, fine.....Est.	150-200
471	Steamship 20 hs of New York on 1855 folded letter from Ecuador to N.Y., triple forwarder usage with 2 Cartagena, N.G., "Ramon Leon Sanchez" in red and "Druce, Eckart" in black, magenta, "Geo. W. Fletcher, Aspinwall, N.G." oval, ex Haas, very fine.....Est.	500-750
472	Hale & Co. (6c) Blue adhesive, no address, with red overprint "Office 23 State Street," unlisted variety, cut to shape, June 22, 1844 folded letter from Boston to New York, red boxed cancel, file folds and slightly soiled, very fine usage of the overprinted adhesive.....Est.	400-500
473	Letter Express , 5c Black on Green (#96L2), vertical pair, top stamp partially torn away (by postal employee) pen cancels, just tied by "New York Oct 20" cds to Oct 14, 1844 entire from Detroit to New York, typically entered the mails in New York City and ms "18¾" due applied, heavy file folds affect adhesives, soiled, very fine usage.....Est.	200-250
474	Letter Express , 10c Black on Scarlet (#96L4, cut in) with ms cancel on Feb. 8, 1844 entire to New York, file folds, fine usage.....Est.	150-200
475	Pomeroy Letter Express , 5c Blue (#117L3, cut in at right) pen tied to Sept 3, 1844 folded letter from Cleveland to New York, pencil "12½" and ms "collect 1/—" rate, red Boyd's Express Post "Sept 7 90°C" hs for delivery, file fold, very fine combination usage.....Est.	500-750
476	Wells & Co's Express Mail From Chicago mostly clear circular hs on Sept. 2, 1844 from Chicago to New York, ms "collect 1/—" and "12½" rate, red Boyd's City Express Post "Sep 11 90°C" hs for delivery, file folds, very fine usage.....Est.	500-750



WESTERN EXPRESS

477	Central Overland California & Pikes Peak Express Company , Denver City K.T., Jul 19 oval ds on cover to Ill., used in conjunction with Hinckley & Co. Express , Denver City, Jul 19 1860 hs tying 3c Dull Red (#26), entered the mails with "Leavenworth City Kas Jul 26" cds, original letter dated from Russells Gulch, cover edge wear and corner faults, very fine usage.....Est.	1,000-1,250
478	C.O.C. & P.P. Express, Denver City K.T. , Jan 31 oval hs on 3c Red entire (#U10) to Wisconsin, additional strike on reverse, their green "St. Joseph Mo Feb 6" oval hs and entered the mails with green "Saint Joseph Mo Feb 6" cds, small edge tear at top, ex Knapp, very fine.....Est.	1,000-1,250
479	Central Overland, California & Pikes Peak Express Company , St. Joseph Mo Apr 11 green oval hs on silverware illustrated corner card cover to Mountain City, Kansas Territory (Colorado), 3c Dull Red (#26, not original to cover) blue "Chicago Ills Apr 8" pmk, cover restored at right, ex Knapp.....Est.	750-1,000
480	C.O.C. & P.P. Express, Denver City K.T. , Jul 14 oval ds on cover to Iowa, entered the mails with 3c Dull Red (#26) tied by bluish "Saint Joseph Mo Jul 21 1860" cds, edge worn and light stains, ex Baughman, fine strike.....Est.	400-500
481	Freeman & Co's Express Angel's , bold, black oval backstamp on 10c Green entire, with green frank, to N.Y., oval "Collect" hs on front, edge toned and edge worn, fine strikes.....Est.	100-150
482	Freeman & Col's Express Coulterville bluish oval hs tying 3c Red entire with red, Company frank and ad imprint of store at bottom left to San Francisco, fine.....Est.	100-150
483	Freeman & Co. Sacramento faint, blue oval ds tying red, franked 3c Red entire to Sacramento, "Post Office Literary Dept, Folsom" return address imprint at left, fine.....Est.	100-150
484	Gregory's Express Pocket Letter Book , 1851, mint copy in original cover, very fine.....Est.	50-75
485	Hawes & Co's Express, S.F. & N.Y. black hs on reverse of 6c Green entire (#U13) to Alvin Adams at Boston, entered the mails with "New-York Ship May 3" cds, rather heavily stained, ex Barkhausen, fine strike Est.	200-250
486	Hinckley & Co's Express , Denver City, Sep 4 1860 hs and pencil "35 paid" express rate on cover to Iowa, 3c Dull Red (#26) just tied by dark green grid cancel, matching "Saint Joseph Mo Sep 11 1860," cds, cover minor edge wear and small discoloration spot, ex Haas, fine.....Est.	500-750
487	Jones & Russell's Pike's Peak Express Co. , Denver City, Apr 12 1860 ds on cover to Ill., 3c Dull Red (#26, lifted and replaced) tied by "Leavenworth City K.T. Apr 19 1860" cds, original letter dated from Russell's Gulch mentions mail via Mountain City, fine.....Est.	1,000-1,250
488	Langton's Pioneer Express, Forest City blue oval hs, boxed "Paid" hs and ms "75c through" endorsement on cover to San Francisco, ms "\$2.50 Enclosed" senders endorsement at left, cover edge worn, fine stikes Est.	250-300
489	Pacific Express Co Vallejo black oval hs on folded entire to San Francisco, pencil "not there, unclaimed" at left, slightly worn, fine strike.....Est.	200-250
490	Pacific Express Co San Francisco Jul 17 blue double circle hs and their boxed "Paid" hs tying 3c Dull Red (#11) to cover to Sacramento City, cover reduced slightly at top, fine strikes.....Est.	250-300
491	Pacific Union Express Watsonville blue double circle ds, large part strike on 3c Pink entire, with red frank, to Maine, additional hs of San Francisco office, 3c Rose (#65) tied and "San Francisco Cal" cds, cover edge worn.....Est.	75-100

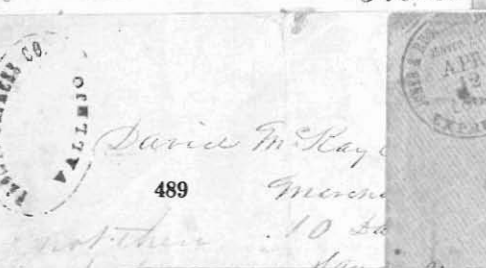
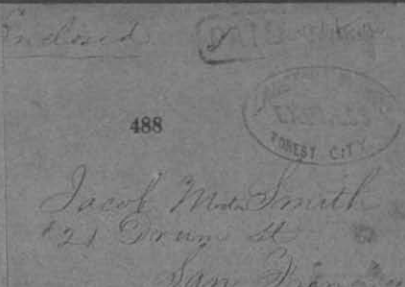

- 492 **Per Sea Bird**, Not Paid 50c endorsement on 1852 folded letter, Crittenden correspondence from Los Angeles to San Jose, with 2 other Los Angeles to San Jose letters which mention mail carriage by the boat between those 2 cities, very fine.....Est. 500-750
- 493 **Thomes & Skadan's Express**, Susanville & Reno, black Paid frank on 3c Green entire to San Francisco, partially clear "Wells Fargo & Co Reno" blue oval hs, minor edge tones, fine.....Est. 500-750



- 494 **Thompson's Carson Valley Express**, black double oval hs of the legendary **Snowshoe Thompson** on 10c Green entire (#U16) from Pardon Brown correspondence, original March 27, 1858 letter from Washoe Valley mentions that the mail leaves every 2 weeks for California, entered the mails with "Carson Valley U.T. Apr 26" territorial pmk, ms docket, cover soiled, the only recorded example in black, another example, in red, on a repaired entire was in Haas collection, extremely fine usage.....Est. 7,500-10,000
- 495 **Wells Fargo & Co**, three covers with diff. Virginia or Virginia City, Nevada ds, in blue (1871 and 1873) on franked 3c Green entires and in red (1884) on franked 2c Red entire, also a view card, some faults, fine strikes Est. 75-100
- 496 **Wells, Fargo & Co. Express, Kingdom of Hawaii** brown frank on 5c Brown entire to Natal, additional adhesives missing, "San Francisco Cal Oct 19 90" pmk, boxed "Short Paid" hs, "Dead Letter" hs, edges toned Est. 75-100
- 497 **Wells Fargo & Co.**, group of 4 franked entires with Nevada oval markings, incl. 3c Pink with Carson City and Austin, N.T. and 3c Green entires with Palisades and Eureka, faults, mostly fine strikes.....Est. 150-200
- 498 **Wells Fargo & Co Austin N.T.** Nov 12 blue oval transit ds on franked 3c Pink entire from San Francisco to Austin, Texas, entered the mails with "Atchison Kas Jun 28 '65" pmk, reduced slightly and edge faults Est. 50-75

Ind. Cal. 3/20

Deliver to Capt. H. H. Hullock or Mr. with a request to send out

5

Mrs Clara C. Enttenden

Mrs Clara C. Enttenden

Mrs Clara C. Enttenden

San Jose

492X

San Jose

San Jose

492X

Cal

Capt. H. H. Hullock

Cal

492X

Cal



Samuel Hill

Interstate Express

San Francisco

493



495X

John H. Hullock
430 Cal St
San Francisco



495X

San Francisco
Cal



S. W. Rosenthal

New York

497X



N. J. Walker Esq.
Pieternitzburg
Vatal

496



495X

San Francisco



Mrs Crow & Rose

Stockton

Cal

497X



Mrs. A. A. Brown

Selma

497X



C. B. Dahlgren

Ward District

White Pine Co.

Nev

497X



Mrs Jno A. Green

Austin

Texas

498

499	Wells, Fargo & Co. Ehrenberg, A.T., Oct 17, Arizona Territory blue oval ds on Whipple correspondence, 3c Green franked entire to Cal., edges toned and opened roughly at right into stamp, two reported examplesEst.	400-500
500	Wells Fargo & Co. Napa Valley R.R. R^{te} Sep 1 blue oval ds on franked 3c Pink entire to San Francisco, vertical crease fine.....Est.	50-75
501	Wells Fargo & Co. Express, Nevada blue oval hs on 3c Red entire (#U10) with dark blue "Moore's Flat" oval hs used to San Francisco, very fine.....Est.	150-200
502	Wells Fargo & Co. Pioche, Nev. Aug, blue oval ds tying franked 3c Green entire to San Francisco, good 1873 miners letter, cover edge nick at top, fine strike and letter.....Est.	75-100
503	Wells Fargo & Co. Salt Lake C^{ty} U.T. Oct 31 blue oval ds on franked 3c Pink entire to New York, Boyd's Dispatch cds and "Paid" hs for local delivery, slightly discolored, very fine usage.....Est.	250-300
504	Wells Fargo & Co. San Francisco blue oval ds tying 1c Blue (#63) to legal size entire to New York, Boyd's Dispatch "39 Fulton St. Feb 1 1866" cds and "Paid" hs for local delivery, three 3c Pink Wells Fargo franked entires pasted to back with blue oval ds, soiled, reduced slightly and edges faulty, fine usageEst.	150-200
505	Wells Fargo & Co. Treasure City May 2, blue oval ds tying franked 3c Pink entire from Crittenden corres. to San Francisco, very fine.....Est.	100-150

LOCAL POSTS

506	Boyd's City Express 2c Black on Green (#20L4) with red cancel on 1845, local use folded letter, red "Paid J.T.B." hs and oval "Oct 23" ds, file folds, fine.....Est.	25-50
507	Boyd's City Express, 2c Black on Green (#20L4, fancy die cut) with black cancel on May 6, 1846 local use folded letter, red "Paid J.T.B." hs and oval "Boyd's City Express Post" ds, lightly aged, soiled, fineEst.	50-75
508	Boyd's City Express, 2c Black on Green, type V (#20L7, die cut), pen cancel, tied to cover to California by black "New-York 40 Jan 25" due cds, cover discolored at right and stain spot, fine usage.....Est.	75-100
509	Broadway City Express Post-Office 2 Cts oval hs on inbound cover to a Broadway street address in New York, 3c Dull Red (#11, faults) tied by indistinct "Monticello NY Aug 5" origin pmk, cover reduced and soiled, fine strike.....Est.	75-100
510	Brooklyn City Express, 2c Black on Crimson (#28L3, cut in) tied to local use cover by black circle cancel, orange red "Brooklyn City Express Post" oval hs and "Paid" hs, cover tape stain at bottom right, edge soiled.....Est.	75-100
511	Browne & Co's City Post, 2c Black (#29L2, cut in) tied to 1852 cover to Washington, D.C. by blue "Browne & Cos. City Post Paid" faint cancel, ms "free" and blue "Cincinnati O. Feb 24" cds with "5" at bottom crossed out, cover minor edge discoloration, wrinkle, very fine usage.....Est.	500-750
512	City Despatch Post, 3c Black on Grayish (#40L1), large even margins, tied to 1842 folded letter, to a street address, by red "Free" boxed cancel, matching "City Despatch Post N.Y. Jun 28" cds, file fold, ex Moody, very fine.....Est.	750-1,000
513	City Despatch Post, 2c Black on Green glazed paper (#40L2, creased) full margins, tied to cover to Mass. by red "New York 5 cts Mar 17" cds, cover sealed edge tear, refolded.....Est.	100-150



- 514 **Friend's Boarding School**, Black on White adhesive (#151L1, broken chain at right variety) affixed below 3c Green, se, tied to cover to Winona, Ohio by "Barnesville O. Dec 13" pmk, fine.....Est. 100-150
- 515 **New-York Penny Post** Feb 15 double circle, black ds on entire to a street address in New York, edges worn and small edge tears, very fine strike.....Est. 100-150
- 516 **Squier & Co's, City Letter Despatch**, 1c Green imperforate (#132L2), parital sheet reconstruction of 70 mint stamps (of 72), mostly large blocks incl. severed and rejoined block of 34, block of 12, etc., missing vertical pair at top right corner to be complete, sheet margin at bottom and right, part sheet at top, very faulty Est. 750-1,000

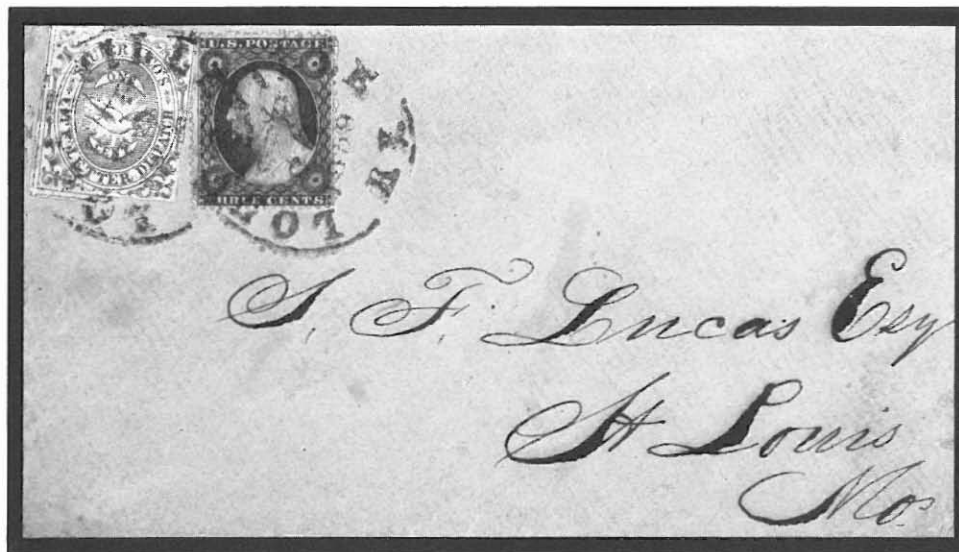

- 517 **Squier & Co.**, 1c Green imperf (#132L1, cut in) tied with 3c Dull Red (#26) to inbound cover to St. Louis by blue "Louisville Ky Sep 20 1859" pmks, attempt to prepay delivery in St. Louis, cover refolded slightly at right, no flap, very fine usage.....Est. 1,000-1,250
- 518 **Squier & Co.**, 1c Green imperf (#132L1, cut in) with ms cancel tied to cover to Louisville, Ky, 3c Dull Red (#26) tied by "Saint Louis Mo Aug 1 1859" pmk, cover stains at foot and sealed tear, fine usage..... Est. 300-400
- 519 **Squier & Co.**, 1c Green imperf (#132L1, margin copy, cut in) with ms cancel on Gay corres., local use cover, cover edge discoloration, no flap.....Est. 200-250
- 520 **Jordans Penny Post Saint Louis** Aug 2 cds, part strike, on reverse of cover to Ohio, 3c Dull Red (#26) tied by "Saint Louis Mo. Aug 8 1860" pmk, to the mails usage, cover stained, part flap torn away affects hs Est. 75-100
- 521 **Jordan's Penny Post**, 1c Rose Brown Squier's, rouletted (#132L2) tied to local use, St. Louis cover by blue "Paid" boxed hs, pencil address, cover stain and soiled, very fine usage.....Est. 300-400
- 522 **Jordans Penny Post**, 1c Rose Brown Squier's, rouletted (#132L2) with ms "X" cancel on local use cover, "Jordans Penny Post Saint Louis Aug 4" cds, cover edge discoloration, ex Caspary, fine.....Est. 400-500

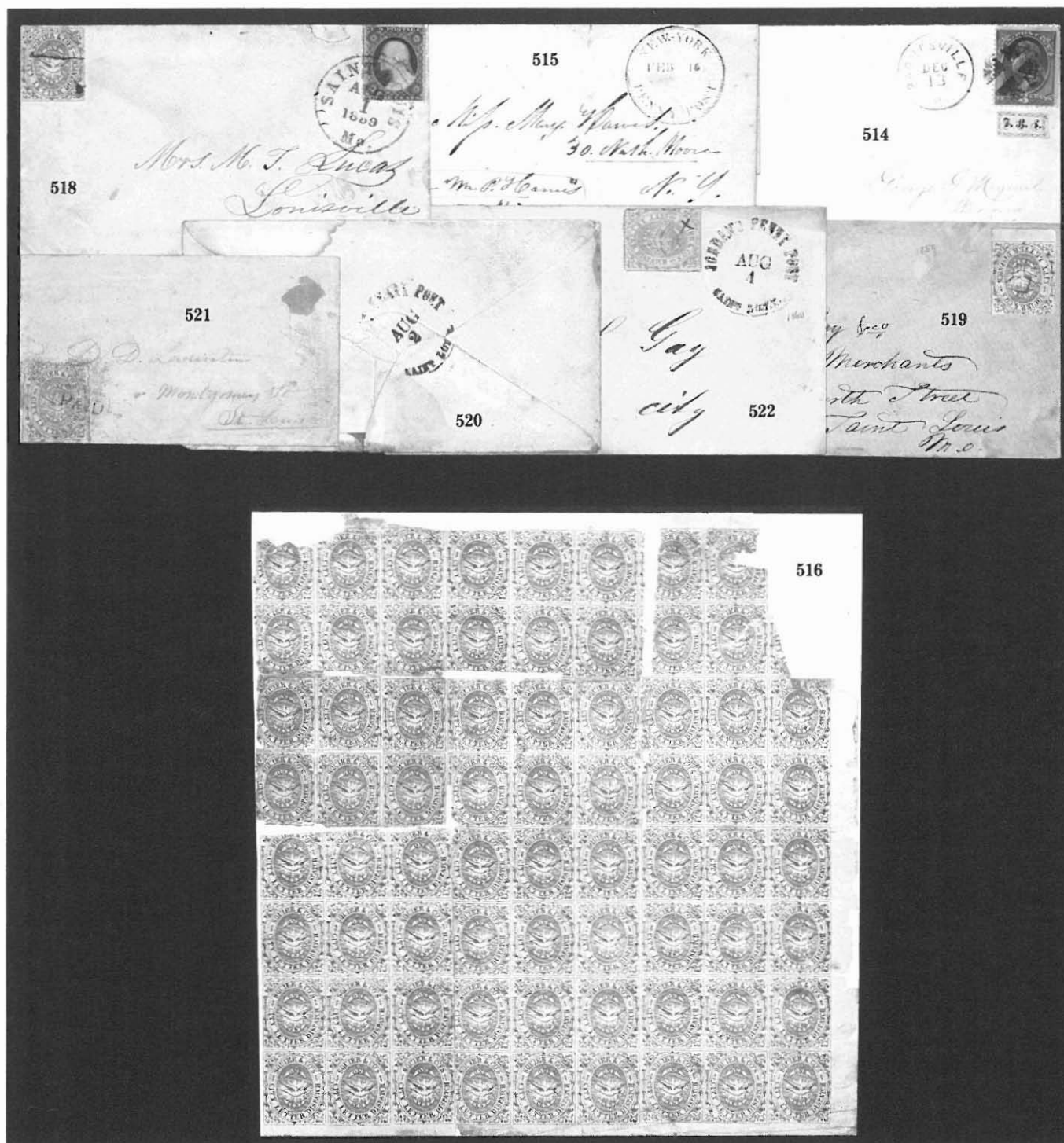

523	Swarts Dispatch , (2c) Red on Bluish (#136L6, cut in) tied by star cancel to cover addressed to City Post Office, New York, 1c Blue (#7, cut in) tied by New York grid cancel at right paying drop rate, address partially eradicated, cover corner faults, an extremely fine combination.....Est.	250-300
524	Swarts Dispatch , (1c) Red (#136L9, cut in) tied to 1856, local use, folded letter by "Swart's Post Office, Chatham Square Jun 18" oval ds, boxed "Paid Swarts" hs at right, file fold.....Est.	50-75
525	Swarts , 1c Blue (#132L14), complete to full margins, black grid cancel, tied with 3c Dull Red (#11) to cover to N.J. by "New-York" pmk, 3c with additional pen cancel, fine.....Est.	150-200

CARRIERS

526	Franklin Carrier , (1c) Blue on Rose adhesive (#LO1), complete margins except just touched at bottom right, with red star cancel, on cover to New York, blue "Philadelphia Pa 5 cts Dec 6" cds, cover crease and small repair at top center, ex Caspary, very fine usage.....Est.	3,000-4,000
527	Eagle Carriers , group of 4 off cover items, incl. corner sheet margin, mint copy (#LO1, cut in at top), imperf and perforated reprints (#LO5, LO6) and plate proof on card, faults.....Est.	25-50
528	Eagle Carrier , 1c Blue (#LO2, cut in) with red star cancel on Philadelphia local use folded letter, fine Est.	25-50
529	Eagle Carrier , 1c Blue (#LO2, cut in) tied with 3c Dull Red (#11) to cover to New Haven, Conn by blue "Cincinnati O Sep 1" pmks, cover stain, ex Knapp, fine usage.....Est.	150-200
530	Eagle Carrier , 1c Blue (#LO2, cut in) just tied to cover to Pottsville, Pa by red "Kensington Pa Nov 7" cds, 3c Dull Red (#11) and carrier adhesive both with black grid cancels, minor cover wrinkles, ex Caspary, very fine.....Est.	300-400
531	Baltimore Carrier , 1c Red (#1LB9, faded) with pen stroke cancel, tied with 3c Dull Red (#26) to cover to Indiana by "Baltimore Md Nov 11" pmk, cover edge worn.....Est.	50-75
532	Boston Carrier , 1c Blue (#3LBI, cut in) tied to 1850 folded letter to Maine by red "Boston 5 cts Aug 27" due cds, patch repair at bottom center, fine usage.....Est.	100-150
533	(Charleston Carrier) , embossed cover, inbound to a stret address in Charleston, S.C., endorsed "Care of Penny Post" at left, 3c Dull Red (#11, cut in) with black cancel, red "Summerville S.C. Sep 5" origin cds, 1854 letter, fine.....Est.	100-150
534	New York Carrier , 3c Black on Grayish (#6LBI, cut in) tied to 1842 local use entire by blurred "U.S." in box, orange red cancels, matching "U.S. City Despatch Post Nov 10" pmk, aged fold, very fine usage Est.	1,000-1,250
535	U.S. City Despatch Post Nov 30, 4 o'clock red pmk on local use 1842 folded letter, fine.....Est.	75-100
536	New York Carrier , 3c Black on Bluish Green (#6LB6, corner creases), on entire with boxed "US" red cancel, matching "City Despatch Post Mar 27" cds, local usage, slightly discolored at right edge, fine.....Est.	100-150
537	New York Carrier , 1c Black on Yellow (#6LB10, cut in) tied to Jan, 1851 folded letter by red "Paid" cancel, local usage, ex Moody, very fine.....Est.	75-100



- 538 **Philadelphia Carrier**, red "U.S. P.O. Despatch, Prepaid One Cent" double oval hs on local use cover, red "Historical Society of Pennsylvania" hs corner card at left, cover aged.....Est. 50-75
- 539 **Philadelphia Carrier**, 1c Blue (#7LB12), top margin copy, touched at right, gum stains, tied to 1852 folded letter from Philadelphia to Boston by black "Boston Mass Jul 13" pmk, pmk on arrival, file fold, ex Emerson, very fine usage.....Est. 200-250
- 540 **Philadelphia Carrier**, red star hs, indicating paid carrier fee, on cover to Virginia, blue "Philadelphia Pa 5 cts Jun 9" due cds, cover edge worn, fine strike.....Est. 75-100

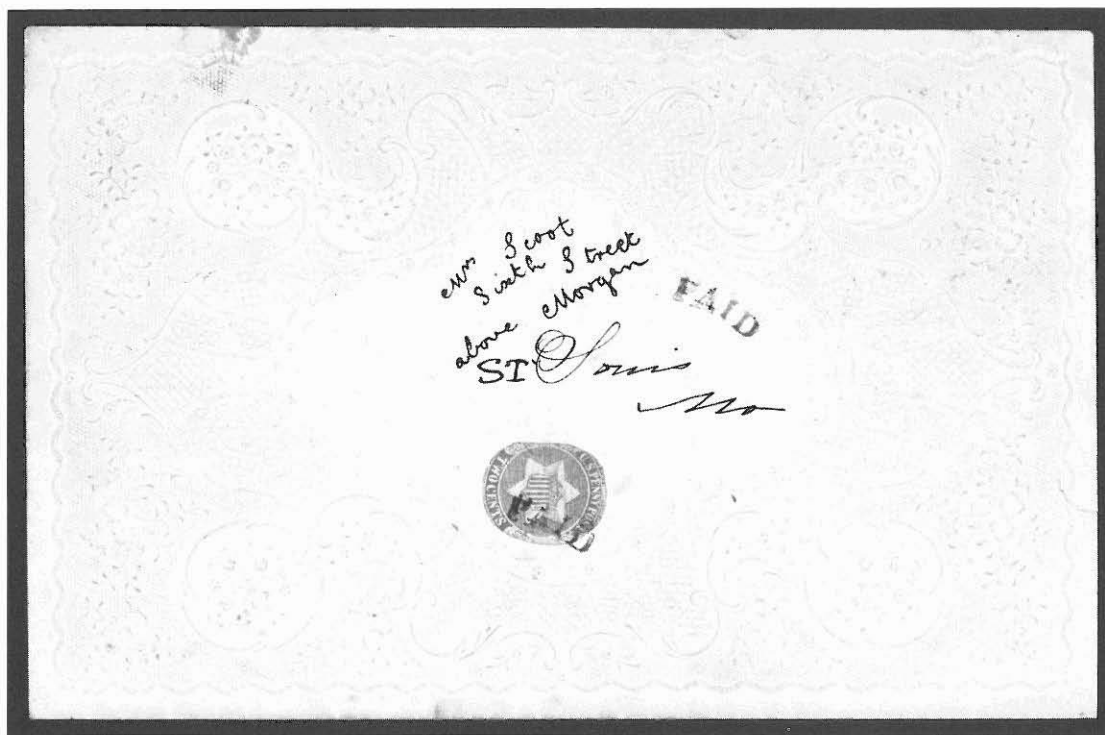

- 541 **St. Louis Carrier**, 2c Blue (#8LB2, cut to shape, die cut?) tied to large valentine cover by arc "Paid" hs, additional strike to right, local St. Louis usage, original 1853 valentine enclosure and example of 3c silver coin which was source for design, very fine.....Est. 5,000-7,500
- 542 **1c Blue + 3c Red** star die entire for carrier fee usage (#U28) used to Lebanon Springs, N.Y., "New York Sep 5" pmk, edge wear, fine.....Est. 250-300
- 543 **#24, 1c Blue**, paying carrier fee, tied to 3c Red star die entire to N.H. by "Paid" cancels, red "Boston Mass Nov 26 1860" partially clear pmk, mended edge tears and slightly reduced at right.....Est. 75-100
- 544 **#24, 1c Blue**, paying carrier fee, tied with 3c Dull Red (#26) to multicolor, "Carhart, Needham & Co Melodeons" illustrated ad cover by "New York Apr 24" duplex pmk, fine.....Est. 250-300
- 545 **#24, 1c Blue**, paying carrier fee, tied with 10c Green (#35, scissors cut at right) to cover to Sacramento by red grid cancels, black "New York Dec 21" seven bar **Ocean Mail** pmk, cover corner wear, very fine Est. 250-300

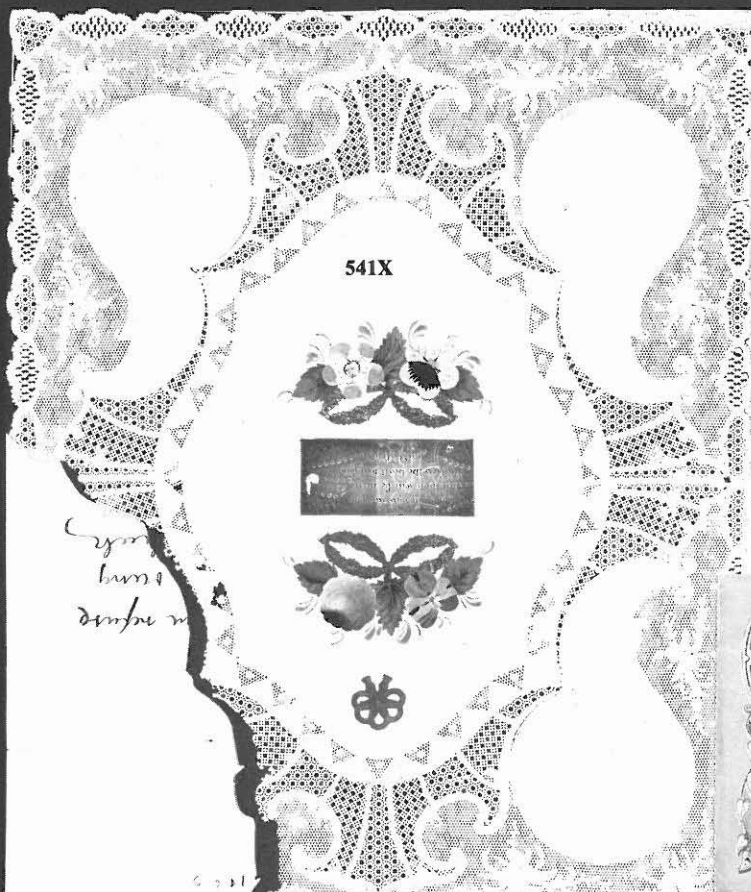

538

Rev. Geo. Buffield Jr.
439 N. 8th Street
Philadelphia



Sanford E. Hamrick
Sacramento
California

545



CHARLES NEEDHAM & CO.
MELODEONS.

C. T. Hull
Albany, N.Y.

544

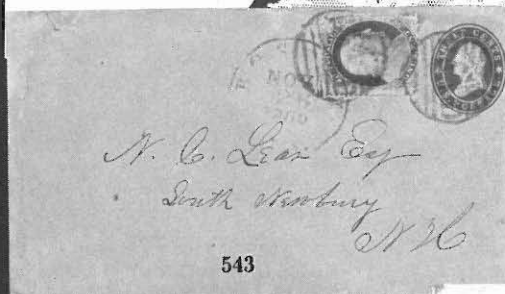

N. C. Lee Esq.
South Westbury
N.Y.

543

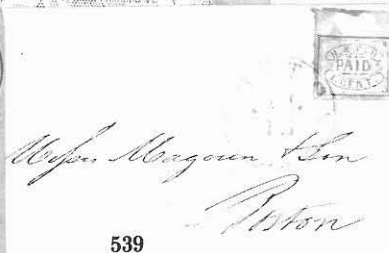

Wm. Morgan Esq.
Boston

539



Luther Goodrich
Lithuan Springs
New York

542



540

Mr. Murray Esq.
Falmouth
Me.

POSTAL CARDS

546	(Forerunner) , Fire Association of Philadelphia post card, 2c Brown (#113) tied by faint "Carrier" pmk, local usage dated July 3, 1869, minor edge soiling at top, very fine usage.....Est.	750-1,000
547	The Dandy Pail , postal parody card, in blue, with all over reverse illustration for the Chicago Liquid Sack Co., slightly toned, fine design.....Est.	75-100
548	Jennings Printer , postal parody card, in black, with printed price list on reverse, toned.....Est.	25-50
549	(#UX4) , P.O. Circular dated "Washington, August, 1875" announcing the new postal cards, fine collateral Est.	25-50

ESSAYS AND TRIAL COLORS

550	#UX4E-E, 1c Black on Green essay card, very fine.....Est.	50-75
551	#UX4E-E, 1c Black on Cream essay card, very fine.....Est.	50-75
552	#UX4E-F, 1c Dark Blue on Light Blue essay card, ex Worthington, very fine.....Est.	50-75
553	#UX4E-G, 1c Black on Green essay card, fine.....Est.	50-75
554	#UX4E-H, 1c Black on Blue essay card, fine.....Est.	50-75
555	#UX4E-H, 1c Black on Pink essay card, very fine.....Est.	50-75
556	#UX4E-I, 1c Black on Pink essay card, ex Worthington, very fine.....Est.	50-75
557	#UX4E-I, 1c Blue Green on Green essay card, ex Worthington, very fine.....Est.	50-75
558	#UX5E-Ea, 1c Red on Buff embossed essay card, ex Worthington, very fine.....Est.	75-100
559	#UX5E-Ed, 1c Orange on Green embossed essay card, ex Worthington, very fine.....Est.	75-100
560	#UX5E-F, 1c Pink on Buff embossed essay card, ex Worthington, very fine.....Est.	75-100
561	#UX5E-G, 1c Blue on Greenish Gray embossed essay card, ex Worthington, very fine.....Est.	75-100
562	#UX5TC, 1c Blue on Light Green trial color card, very fine.....Est.	50-75
563	#UX5TC, 1c Blue on Light Pink trial color card, ex Worthington, very fine.....Est.	50-75
564	#UX5TC, 1c Blue on Buff trial color card, very fine.....Est.	50-75
565	#UX5TC, 1c Light Blue on Light Blue trial color card, ex Worthington, very fine.....Est.	50-75
566	#UX5TC, 1c Ultramarine on Gray Blue trial color card, very fine.....Est.	50-75
567	#UX5TC, 1c Dark Blue on Yellow Gray trial color card, ex Worthington, very fine.....Est.	50-75
568	#UX5TC, 1c Black on Green trial color card, ex Worthington, very fine.....Est.	50-75



OUR GOODS METAL SEAMED. NO GLUE USED.

547

Chicago Liquid Sack Co



28, 30 & 32 South Canal Street



GAREFULLY YOU WILL WANT IT SOME TIME.

548

Renewal of the Insurance bring your Policy or this Notice
FIRE ASSOCIATION
OF PHILADELPHIA.
OFFICE, NO. 34 NORTH FIFTH STREET.

Sam. Belter

1024 Market St

City

546

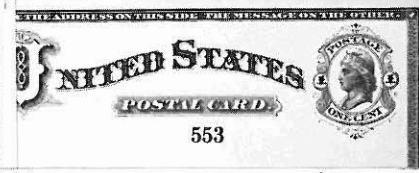
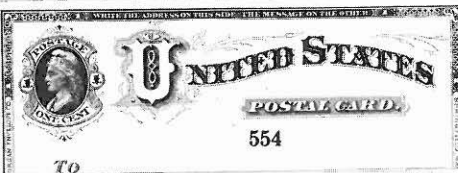
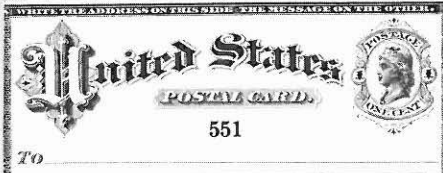

UNITED STATES
POSTAL CARD

558



557



556

United States
POSTAL CARD

561



UNITED STATES
POSTAL CARD.

560



UNITED STATES
POSTAL CARD.

559



564



563



562



568



567



566



565

569	#UX5TC, 1c Black on Blue trial color card on thick stock, fine.....Est.	50-75
570	#UX5TC, 1c Black on White trial color card on thin, coated stock, ex Worthington, very fine.....Est.	50-75
571	#UX5TC, 1c Black on Light Pinkish trial color card on thin, coated stock, ex Worthington, very fineEst.	50-75
572	#UX7TC, 1c Black on Fawn trial color card, ex Worthington, fine.....Est.	100-150
573	#UX7TC, 1c Green on Light Green trial color card, ex Worthington, very fine.....Est.	100-150
574	#UX5S, 1c Black card with magenta Specimen overprint, minor edge tones, ex Fricke.....Est.	200-250
575	#UX5S, 1c Black card with blue double oval ds "U.S. Postal Card Ag'cy Springfield Mass Sep 17 1875," very fine.....Est.	75-100

ISSUED CARDS

576	#UX4, 1c Black card watermarked "U.S.P.O.D.," mint example, lightly aged (cat. \$1,400).....Est.	300-400
577	#UX4, 1c Black card, watermark inverted, "New York Nov 6" pmk, 1876 message, very fine.....Est.	100-150
578	#UX4, 1c Black card, watermark reversed, "Philadelphia Nov 10" pmk, 1876 message, fine.....Est.	75-100
579	#UX4, 1c Black card, watermark inverted and reversed, "Jersey City N.J. Jan 5" pmk, ex Fricke, fineEst.	100-150
580	#UX5/UX7, 1c Black cards showing varieties, important balance of 30 cards, incl. stitch watermark, missing teeth, 23 teeth, 4 diff. nail holes, plate varieties, miscuts, re-entries, and 12 paper varieites, mostly fine, very fine group.....Est.	200-250
581	#UX7, 1c Black plating study of 404 used cards, many with constant plate varieties noted, ex FrickeEst.	300-400
582	#UX7b, 1c Black card, printed on both sides variety, mint, printings inverted to each other, ex Worthington, very fine.....Est.	250-300

DOMESTIC USAGES

583	#UX5, 1c Black card, pair of cards with diff type "Centennial Philada Pa" exposition pmks, "Aug 10" usage of type 1, toned, and "Nov 3" usage of scarcer type 2, very fine.....Est.	100-150
584	#UX7, 1c Black card with "New Orleans, La Ex. Sta. Apr 1" exposition duplex pmk, 1885 Industrial and Cotton Centennial, very fine.....Est.	250-300
585	#UX5, 1c Black card with "West Gardner Mass Oct. 2 1880" shield pmk and skull and crossbones fancy cancel, fine.....Est.	100-150
586	#UX5, 1c Black card with "Worcester Mass Apr 10" pmk and small shield fancy cancel, 1880 message, fineEst.	75-100
587	#UX5, 1c Black card with "Worcester Mass Nov 10" pmk and large shield fancy cancel, 1880 message, card erosion and faults at lower left, very fine strike.....Est.	75-100



WRITE THE ADDRESS ON THIS SIDE - THE MESSAGE ON THE OTHER

571



THE ADDRESS ON THIS SIDE - THE MESSAGE ON THE OTHER

570



IS ON THIS SIDE - THE MESSAGE ON THE OTHER

569



WRITE THE ADDRESS ON THIS SIDE - THE MESSAGE ON THE OTHER

574

SPECIMEN.



AND BUT THE ADDRESS CAN BE PLACED ON THIS SIDE.

573



THE ADDRESS CAN BE PLACED ON THIS SIDE.

572



WRITE THE ADDRESS ON THIS SIDE - THE MESSAGE ON THE OTHER

577

*A. J. Hales
Lock Box 55
Boston*



THE ADDRESS ON THIS SIDE - THE MESSAGE ON THE OTHER

576



THE ADDRESS CAN BE PLACED ON THIS SIDE.

575



NOTHING BUT THE ADDRESS CAN BE PLACED ON THIS SIDE.

582



THE ADDRESS ON THIS SIDE - THE MESSAGE ON THE OTHER

579

*S. Warner Esq
49 Regent St
Hicksville*



THE ADDRESS ON THIS SIDE - THE MESSAGE ON THE OTHER

578

*Bank Nat Bank
W. H. H. H.*



WRITE THE ADDRESS ON THIS SIDE - THE MESSAGE ON THE OTHER

*Mary W. Boker
106 Montgomery St
Poughkeepsie New York*

583X



THE ADDRESS ON THIS SIDE - THE MESSAGE ON THE OTHER

584

*Messrs D. Loring & Co
Franklin & Hawley Sts.
Boston*



THE ADDRESS ON THIS SIDE - THE MESSAGE ON THE OTHER

583X

*Miss A. T. Higginson
Deerfield
Mass*



WRITE THE ADDRESS ON THIS SIDE - THE MESSAGE ON THE OTHER

*Mr C. F. Byrne
B. H. Dis
Boston
Mass*

587



THE ADDRESS ON THIS SIDE - THE MESSAGE ON THE OTHER

586

*W. B. King Jr
Newburyport
Mass*



THE ADDRESS ON THIS SIDE - THE MESSAGE ON THE OTHER

585

*S. A. Green
Worcester Mass*



588	#UX5, 1c Black, card with "Waterbury Conn Jan 26" pmk and fancy maple leaf cancel (Rohloff #L8), 1878 dated message, very fine.....Est.	75-100
589	#UX5, 1c Black card with "Gloucester Mass Jan 4" cds and 77 in circle cancel, fine.....Est.	75-100
590	#UX5, 1c Black card, blue "Union City Tenn Jun 3" cds and 1881 between bars fancy cancel, minor edge soiling, fine.....Est.	75-100
591	#UX5, 1c Black card with "Hebron Conn Jul 12" pmk and anchor in circle fancy cancel, 1876 message, card edge soiled, very fine strike.....Est.	75-100
592	#UX5, 1c Black card with "Osceola Mills Pa Aug 7" cds and US 76 fancy centennial cancel, card erosion away from pmk, fine strike.....Est.	50-75
593	#UX5, 1c Black card with "Richfield Springs NY Jan 14" rimless cds and negative EAH fancy cancel of P.M. E.A. Hinds, corner crease.....Est.	50-75
594	#UX5, 1c Black card with "Utica NY Sep 5" pmk and negative 78 fancy cancel, light toning, fine strike Est.	25-50
595	#UX5, 1c Black card with magenta "Newton Upper Falls Mass Jul 14 1879" three line pmk, matched with 1c Black card (#UX7) with black "Oct 2 1882" three line pmk of diff. style, the first lightly aged, fine pair Est.	75-100
596	#UX5, 1c Black cards, two cards with Ohio stright line pmks, single line "Sm Yrna, O. Apr 1, 1881" pmk and purple, 3 line "Leetonia Ohio Jul 9 1881" pmk, fine.....Est.	50-75
597	#UX5, 1c Black card with magenta "Mallet Creek, Ohio, J. R. Holcomb, P.M. May 6 1879" cogged oval pmk, Holcomb sold P.O. stampers, see lot #655, fine.....Est.	25-50
598	#UX5, 1c Black card with partially clear "Hope Ill" pmk, remailed from Bethlehem, Pa with 3c Green tied, remailed cards subject to letter rate postage, fine.....Est.	25-50
599	#UX5, 1c Black, group 6 cards with various unusual pmks, incl. 2 Post Office pmks (Dalton, Mass. and Goodman, Miss.), 2 cards inbound to P.M. at E. Andover, N.H. with multiple hs of diff. devices applied, a County cancel and a pmk with ms date, mostly fine.....Est.	50-75
600	#UX5, 1c Black group of 7 cards with Carrier markings (5) or Box Delivery markings (2), incl. 2 diff. types of Indianapolis carriers, Chicago, Boston and Troy, 2 diff. box markings of Boston, mostly fine...Est.	75-100
601	#UX5, 1c Black card, magenta "Bartow No. 11, C.R.R. Ga. Apr 23 1879" station agent oval pmk, used to Savannah, ms docketing at left, crease.....Est.	50-75
602	#UX5, 1c Black card with two strikes, blue "C. & B. Co. R.R. Masonville Feb 3 1880" oval station agent ds, fine.....Est.	50-75
603	#UX5, 1c Black card with blue "Ala Central R.R., Curls, Ala. May 5 1882" boxed, station agent pmk, stains Est.	25-50
604	#UX5, 1c Black card with blue "C.T.V. & W. Ry Justus Feb 20 1880" double circle station agent pmk, fine Est.	50-75
605	#UX5, 1c Black card to Dayton, Ind. with blue "Mays. & Cin. Riv. Agt." route agent pmk, minor edge soiling, very fine usage.....Est.	75-100

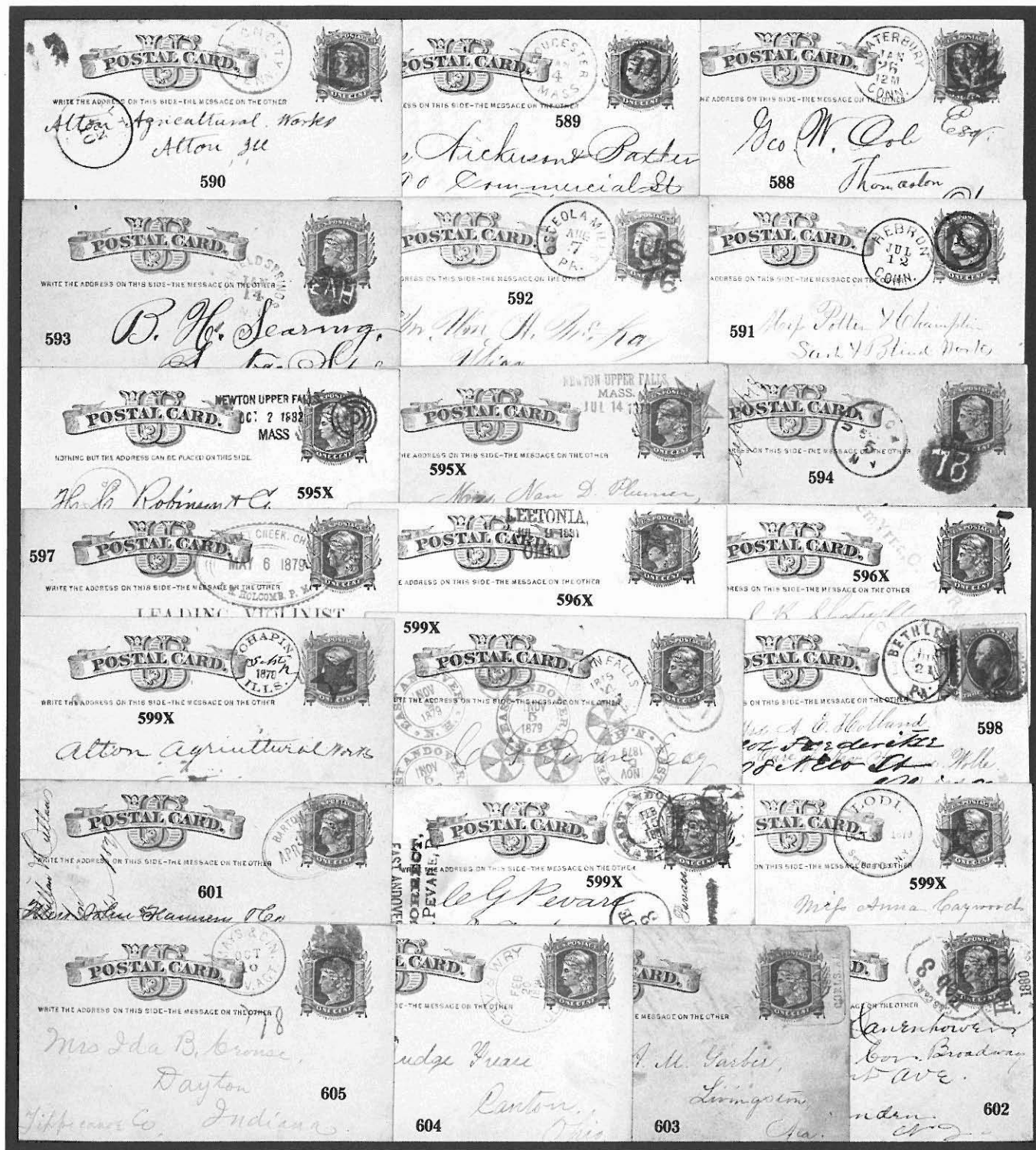

606	#UX5, 1c Black card used to Alton, Ill, magenta "U.S.X. 124" straight line hs of U.S. Express, light soiling, very fine usage.....Est.	75-100
607	#UX5, 1c Black card to N.Y. with blue "Providence R.I." pmk, 1878 message requesting goods, black on orange "Return Goods By New York And Boston Despatch Ex. Co. And Earle & Prew's Providence Ex" Express label affixed to reverse, fine.....Est.	50-75
608	#UX5, 1c Black card with "New York Apr 8 79" pmk, blue "Jerse Ville Ill." pmk and script Forwarded hs, fine.....Est.	25-50
609	#UX5, 1c Black, group of 9 cards with mostly different colored cancels, incl. green Urbana, Ill., brown Normal, Ill., orange West Rutland, Vt., red Ludlow, Vt. and bi-color pmk and killer of Medora, Ill., mostly very fine.....Est.	150-200
610	#UX5/UX7, 1c Black, group of 4 cards with straight line pmks, single line "No. Bridgton Me," soiled, two line "Pike NY" in blue, two line "Wyoming NY" and three line "North Branch Mich," fine group Est.	75-100
611	#UX5/UX7, 1c Black cards, group of 11 cards with unusual usages, incl. remailed with 3c Green, forwarded with 1c Blue (2), with attachments on reverse and additional postage (2), coated card as well as hs Forwarded and Missent markings, some faults, very fine group.....Est.	150-200
612	#UX5/UX7, 1c Black cards, balance of collection, group of 97 cards, incl. group of 21 Wesson time dated pmks, large group of carrier or box delivery markings and interesting group of unusual addresses, mixed condition, fine group.....Est.	200-250
613	#UX5/UX7, 1c Black cards, 4 cards with diff County or P.M. pmks, incl. Florence, Mass., Assumption, Ill., Westport, Pa. and Youngsville, Pa., all in purple, very fine.....Est.	75-100
614	#UX5/UX7, 1c Black cards, group of 19 cards with blue Chicago cancels (17) or black (2), mostly grids or grills but incl. "W" and checkerboard, fine to very fine.....Est.	150-200
615	#UX5/UX7, 1c Black cards, group of 28 cards with nearly all diff. Worcester, Mass. fancy or geometric cancels, incl. shield, negative "B" and "S" as well as star, some faults, mostly fine to very fine.....Est.	200-250
616	#UX5/UX7, 1c Black cards, group of 8 cards with fancy or unusual cancels, incl. P.M. and county cancels, octagons, M.O.B., monograms and star and crescent fancy of Bangor, Maine, some minor faults, fine group Est.	100-150
617	#UX5/UX7, 1c Black cards, group of 11 with R.R. related markings, incl. station agent pmk (Clontarf, Minn.), R.P.O. missent (2), R.P.O.'s with negative "E" directional and blue "S" directional, Fast Mail R.P.O. (3) and 3 diff. Terminus markings (Idaho in blue, Montana in magenta and blue), some faults, mostly fine Est.	100-150
618	#UX7, 1c Black card with "Ann Arbor Mich Dec 1" cds and I Am H N fancy cancel of clerk Harry Nickels, crease and light edge toning, the earliest reported usage, very fine strike.....Est.	150-200
619	#UX7, 1c Black card with "Enfield Conn. Jul 14 1885" pmk duplexed with star in circle cancel, fancy waving flag cancel, very fine.....Est.	100-150
620	#UX7, 1c Black card with "South Orange N.J. Feb 28" cds and negative 82 fancy cancel, fine.....Est.	50-75
621	#UX7, 1c Black with magenta "Owens Station, Marion Co. O. Aug 2 1882" pmk, "Mc Ville Pa G.H. Arp P.M." cds, straight line hs and ms "Missent To" notation, lightly aged.....Est.	25-50

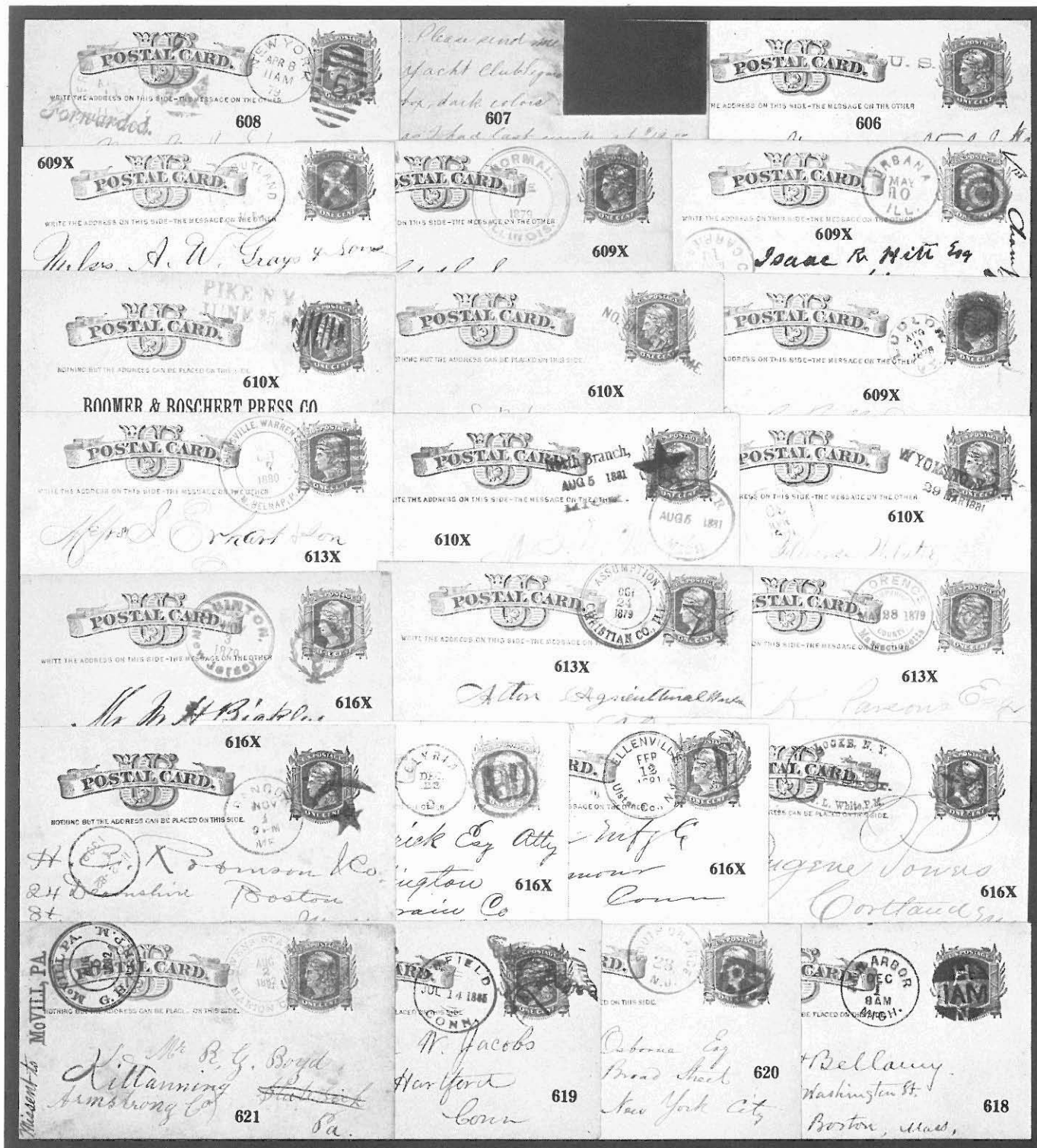

622	#UX7, 1c Black, 2 cards, 1885 usage from Mexico, N.Y. with "Delayed by Snow Blockade" 2 line hs and 1885 usage with "New York Late Arrival Mail Detention" duplex ds, fine.....Est.	75-100
623	#UX7, 1c Black card with magenta "Blue Ridge Springs Va., Philip F. Brown, Proprietor, Sep. 23 1882" pmk of P.M. and hotel owner, ms cancel, fine.....Est.	25-50
624	#UX7, 1c Black card, "Oconee, Ga., C.A. Lewis, Asst. P.M. Nov. 2 1883" pmk of Assistant P.M., minor edge discoloration at left, fine.....Est.	25-50
625	#UX7, 1c Black card with "Troy N.H. May 23" pmk, 1882 message, addressed to Keene and with their Advertised cds, creases, fine usage.....Est.	25-50
626	#UX7, 1c Black card with "Pittsburgh Pa Dec 26 85" pmk, newspaper article glued to reverse, "Cleveland O. Rec'd." bkst and Unmailable hs, very fine.....Est.	50-75
627	#UX7, 1c Black card with 2c Vermilion (#178) tied, "Grand Haven Mich Sep 1" pmk, 1883 message, Sheriff's reward card with photo glued to reverse requiring first class rate, light aging and minor wear, fine usage Est.	50-75
628	#UX7, 1c Black card with "Springfield Mass May 10 1884" pmk, remailed with 2c Red Brown (#210) tied and "Springfield Mass May 21 1884" pmk, remailed cards subject to first class postage, very fine..... Est.	50-75
629	#UX7, 1c Black card to Savannah with their ms Steamboat cancel, 1886 message from Seward, ms docket, fine usage.....Est.	25-50
630	#UX7, 1c Black card used to Va. with bold Steamboat hs and "Baltimore Md Aug 3" pmk, 1883 message, fine Est.	25-50
631	#UX7, 1c Black card with blue "New Freedom N.C. R.W. Dec 9 1882" double oval station agent ds, fine Est.	50-75
632	#UX7, 1c Black card to Evansville, Ind. with black "Louis & Evans, Riv. Agt. May 29 1883" route agent pmk, arrival pmk, edge wear and light stain spot, fine strike.....Est.	50-75
633	#UX7, 1c Black card with blue "Aladen J. Tuck, Nashua, N.H." two line pmk on card with Hornsville to Vermont, Tuck is listed as an agent on Boston & Maine R.R., crease, fine strike.....Est.	50-75

MACHINE CANCELS

634	#UX5/UX7, 1c Black cards, balance of 38 with machine cancels, incl. 35 Leavitt and 3 American, mostly fine to very fine.....Est.	150-200
635	#UX5/UX7, 1c Black cards, group of 9 with diff. Leavitt machine cancels, incl. Toledo, Cleveland, Nashville, Rochester, Detroit and Chicago, mostly fine.....Est.	150-200
636	#UX5, 1c Black card with "Boston Mass Jan 8. 76" Leavitt machine cancel, first type, ms 1876 docket, minor edge toning.....Est.	100-150
637	#UX5/UX7, 1c Black card, group of 6 cards with diff. Leavitt, Boston machine cancels, incl. Types A-2, A-3, B-35-D (earliest recorded), B-2-C, C-1 (earliest recorded) and D-2, mostly fine.....Est.	200-250
638	#UX5, 1c Black card with "Louisville Ky Aug 22 79" Leavitt machine cancel (type B), minor edge soiling, less than 10 examples reported.....Est.	150-200

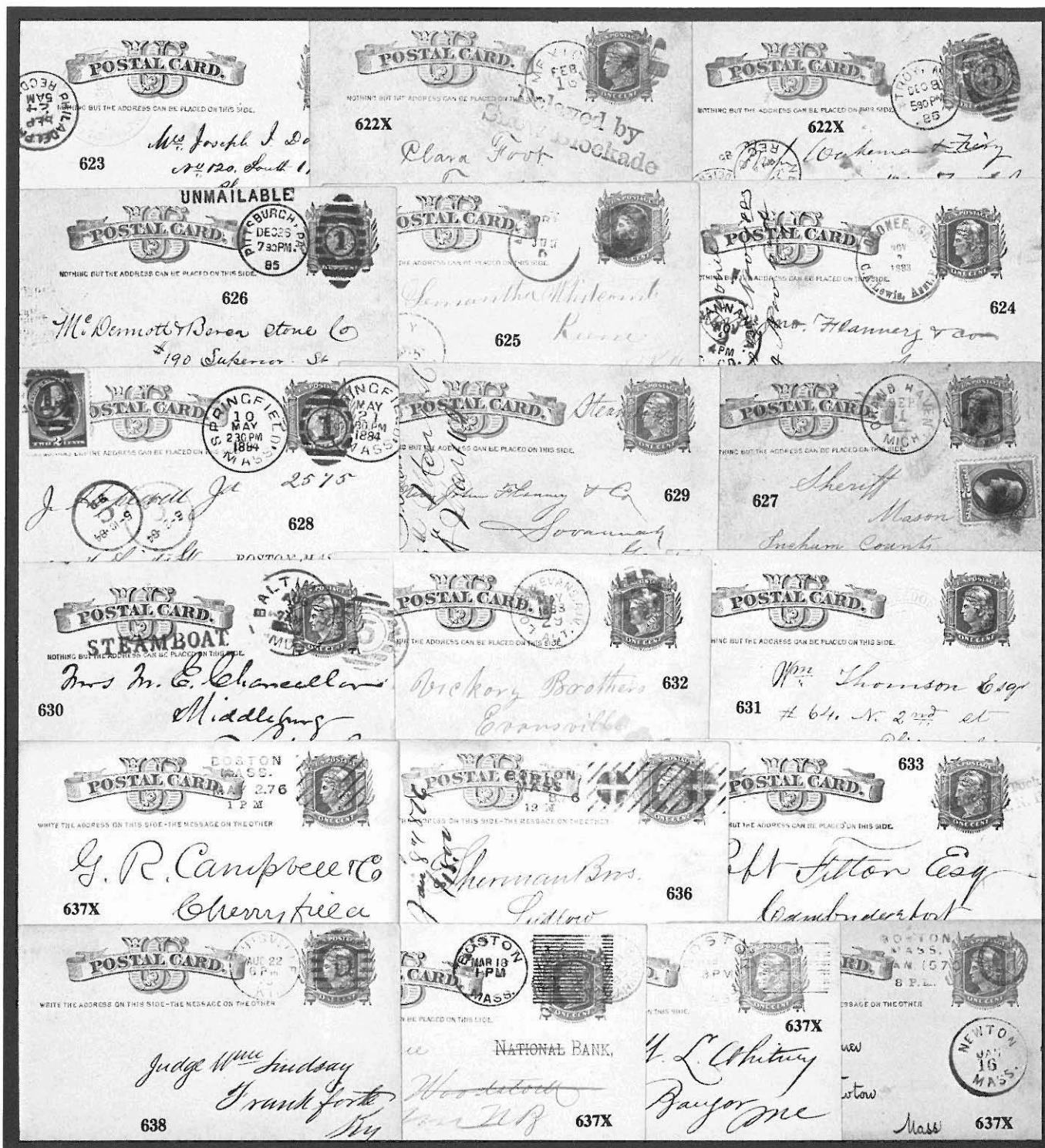

639	#UX5, 1c Black card with “New Orleans La Apr 24 80” Leavitt machine cancel (type B), early usage of Die II, fine.....Est.	150-200
640	#UX5, 1c Black card with “New York Aug 16.76 10:30 A.M.” Leavitt machine cancel (type A2-NY), minor offset from reverse printing, less than 6 reported examples, very fine.....Est.	150-200
641	#UX5, 1c Black card with “New York Mar 7.78” Leavitt machine cancel, type A pmk and type B killer, heavy crease, less than 6 examples reported.....Est.	100-150
642	#UX5, 1c Black card, 2 cards with diff. Leavitt , New York machine pmks, Type B, Die I (12-5-1878) and Type B, Die II (7-11-1878), fine.....Est.	50-75
643	#UX7, 1c Black card with “Norwalk Ohio June 6 83” Leavitt machine cancel, minor creases, very fine strike Est.	100-150
644	#UX5, 1c Black card with “Philadelphia Pa Nov 7 79” Leavitt machine cancel (type B, Die I), stained, less than 6 reported examples.....Est.	75-100
645	#UX7, 1c Black card with “Phil’a Pa Sta - B Jun 28” Leavitt machine cancel, creases.....Est.	100-150
646	#UX5, 1c Black with partially clear (typical) strike “Richmond Va Oct 1” Leavitt machine cancel, 1881 message, minor edge wear.....Est.	50-75
647	#UX5, 1c Black card with “Washington D.C. Feb 12 3 PM” Leavitt machine cancel with barred “C” (Stratton type X1-Wash-1), message dated 1881, used to Ft. Benton, M.T., less than 6 reported examples, earliest reported, very fine.....Est.	150-200
648	#UX8, 1c Brown card with “Washington D.C. Jan 4” Leavitt machine pmk, 1886 message, very fine Est.	75-100
649	P.O.D. receipt card with “Indianapolis Ind Mar 1” machine pmk, type CT-IND, 1886 message, less than 10 examples reported.....Est.	75-100
650	#UX5, 1c Black card with “Washington D.C. Nov 30 8:PM” Palmer and Clark machine cancel, 1876 message, patched piece at bottom left, less than 6 reported examples, fine strike.....Est.	150-200

ILLUSTRATED AND ADVERTISING

651	Printed Addresses , three 1c Black cards (#UX5), 2 unused incl. green and black address of Valentine & Co. and grape illustration, used card Geo. Tryon, Son & Co. with boxed ad at left, the last with staple holes, minor faults.....Est.	50-75
652	Ocean View Hotel purple, steamer and hotel illustration on front of 1c Black (#UX5), contrary to regulations, partially clear “New Shoreham R.I.” pmk, fine design.....Est.	200-250
653	Violin , brown illustration and “Holcomb & Co.” imprint on front of 1c Black card (#UX5), contrary to regulations, magenta “Mallet Creek Ohio Mar 18 1880” pmk, fine.....Est.	150-200
654	Post Office Stampers , pair of illustrated ads of J.R. Holcomb on reverse of 1c Black cards (#UX5), red and magenta “Mallet Creek Ohio” pmks of 1877, one slightly aged.....Est.	100-150
655	(Holcomb) , group of 4 covers and 3 printed circulars, illustrated ads for rubber stamps or telephones from this manufacturer of postmarking devices, cover faulty (1 stamp torn away), circulars are fine.....Est.	50-75



656	Holcomb's Automatic Telephone illustrated ad cover from Mallet Creek, Ohio, 1c Ultramarine with vague cancel, original illustrated circular enclosure, very fine.....Est.	75-100
657	Post Office Stamper illustration of Rubber Stamp Works on reverse of 1c Black card (#UX5) with purple "Hingham Wisconsin Apr 24 1879" fancy, cogged circle pmk, very fine.....Est.	75-100
658	Post Office Devices , pmk illustrations, in blue, of Excelsior Rubber Stamp Co. on reverse of 1c Black card (#UX5) with magenta "Elmhurst Ill. Mar 12 1879" pmk, very fine.....Est.	75-100
659	(Vermont Marble Works) , fancy red border printing on front of 1c Black card (#UX7), gold imprint on reverse, additional 1c Gray Blue (#208) tied paying correct first class rate, "Rutland Vt" pmks, very fine Est.	100-150
660	Glove Making illustration on front of 1c Black card (#UX5), contrary to regulations, faint "Littleton NH" cds, minor soiling, very fine design.....Est.	100-150
661	Addressing Press , green illustration on front of 1c Black card (#UX5), contrary to regulations, from Salem, Ohio with target cancel, card crease and minor edge soiling.....Est.	75-100
662	Billiard Parlor , building illustration on front of 1c Black card (#UX5), contrary to regulations, "Woonsocket R.I." pmk, ms 1879 docket vertically at right, corner tone spots.....Est.	75-100
663	Seabury & Johnson , all over reverse, blue, green and bronze, illustrated ad on 1c Black postal card (#UX7) with 1882 "New York" pmk, very fine.....Est.	200-250
664	Smith's Patent Revolver , purple illustration on reverse of 1c Black card (#UX7) with 1885 "Rockfall Conn." pmk, very fine.....Est.	100-150
665	New Model Deringer , green illustration on reverse of 1c Black card (#UX5) with "Carbondale Pa" pmk, slightly discolored, fine design.....Est.	75-100
666	American Arms Company , shotgun illustration on reverse of 1c Black card (#UX7) with "Boston Mass" 12 line machine cancel, corner soiling, fine.....Est.	75-100
667	John Lovell , gun and air rifle multiple illustration, in red, on reverse of 1c Black card (#UX5) with 1881 "Boston Mass" pmk, corner wear, fine.....Est.	75-100
668	John P. Lovell , gun and air rifle multiple illustration, in black, on reverse of 1c Black card (#UX7) with "Boston Mass" 12 line machine cancel, fine.....Est.	75-100
669	Pope's Rifle Air Pistol illustration on reverse of 1c Black card (#UX5) with 1876 "Boston Mass" machine cancel, fine.....Est.	75-100
670	Geo. Woods & Co. , pair of 1c Black cards (#UX7), green organ illustration and brown piano illustration on reverse, both with "Cambridgeport Mass" pmks, minor edge wear, fine pair.....Est.	75-100
671	Awning Goods , illustration in multicolor on reverse of 1c Black card (#UX7) with 1882 "New York" pmk, very fine.....Est.	75-100
672	B. & M. R.R. in Nebraska, pair of cards with diff. railway map illustrations on reverse of 1c Black cards (#UX5), pmks of "Danville Ill" and "Morrison Ill," very fine.....Est.	75-100
673	Boots, Shoes & Rubbers , 8 part comic illustration on reverse of 1c Black card (#UX7) with 1885 "Chicago Ill" pmk, crease, fine design.....Est.	50-75

HOLCOMB'S AUTOMATIC TELEPHONE!

Patented in the United States and Canada.
THE ONLY MECHANICAL TELEPHONE
 having a clear bell to Patent, embodying all latest improvements, including Key, Speaking, Answer, Composed, Answering, Discharge, etc. This Telephone works all others in absolute and perfect silence, and for times within its compass it is the best Telephone in the world. Over 2,000 are already in successful operation. Price only \$4.00 per week. Illustrated Circulars and Testimonials from those who have used it, sent free on application.
 Address, J. H. HOLCOMB & CO., Waller Creek, Ohio.

656

C. W. Bishop

657

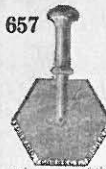

IMPORTANT TO POSTMASTERS.
SOMETHING ENTIRELY NEW
A POST OFFICE STAMP,
That Saves Time And Trouble
 It is made of Solid Rubber mounted on a black valve (having six sides) which revolves in the handle. The FORWARD, MISSENT, CORRECT, RETURN, ERASE and the P.M. NAME are placed concentric around the revolving head. It can be instantly adjusted to the words desired. It is always ready for use. It fails to make a clear and distinct impression. All who are using it are fully satisfied with it. No Post Office should be without one. The stamp will be sent to any P.M. TO BE PAID FOR when the RUBBER STAMP IMPRINT

UNPARALLELED OFFER!

On receipt of price we will send prepaid either of the below Vulcanized Rubber Stamps, warranted to last five years, with a case of Dates for the next ten years, Ink, Pad, etc., complete. Send stamp for our large circular showing twelve different styles of Dates and other miscellaneous Stamps, for Post Office use.

Stamp and Case, Price \$3.00



658



NOTHING BUT THE ADDRESS CAN BE PLACED ON THIS SIDE.

659

*The Ohio Building Stone Co
 127 Superior St
 Cleveland Ohio*



WRITE THE ADDRESS OF THE MESSAGE ON THE OTHER

660

*James McPherson
 Springfield Ill*



ON THIS SIDE - THE MESSAGE ON THE OTHER

661

*Vertebral
 Spinal
 The Surest and Best.*



662

*Fulton
 17 Broad*

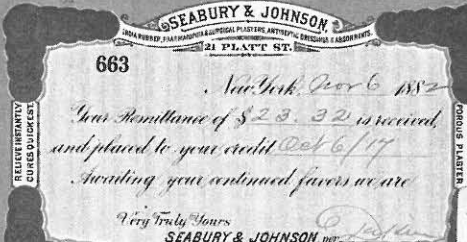

663

*New York Nov 6 1882
 Your Remittance of \$23.32 is received
 and placed to your credit Dec 6/14
 Acknowledging your continued favors we are
 Very Truly Yours
 SEABURY & JOHNSON*

U.S. PATENT REVOLVER.

664

*Model 1883, Smith & Wesson
 32-100 Cal.
 July 1st '85
 Order for Smith & Wesson
 Springfield Mass*

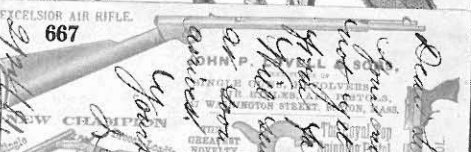

667



*County Map
 Eastern Nebraska
 B. & M. R. Co. in Nebraska
 R. Co. in Nebraska
 1880
 672X
 Call in my office
 and get List for*

EXCELSIOR AIR RIFLE

\$10.

American Bull Dog Double Action Revolver
 REVOLVERS, AIR RIFLES, AIR PISTOLS

668



*NEW CHAMPION
 Single Shot
 Double-Loading*

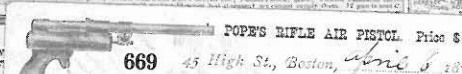

669

*POPE'S RIFLE AIR PISTOL Price \$3.00
 45 High St. Boston, June 8 1876
 You can buy a cigarette holder
 of Astor's. 43 Liberty St. on
 Corn Street*

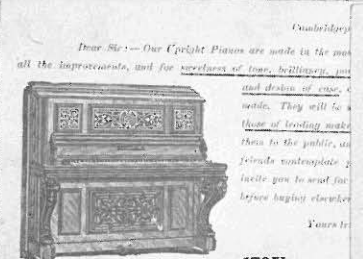

670X



670X



671

*Of course you understand
 that the Manila Rope
 ordered by me some*

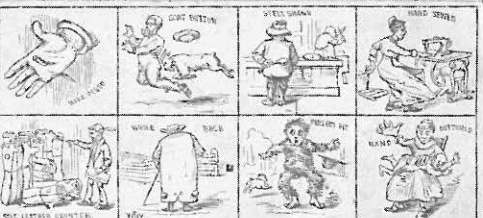

*PHILIPS, DODGE WALLACE G. CUSHING, BOOTS, SHOES
 & PALMER. SALESMAN & RUBBERS.
 I WILL CALL ON YOU ABOUT*

673

674	Puzzle , 6 part illustration on reverse of 1c Black card (#UX5) with 1880 "New York" duplex pmk, corner soiling, fine.....Est.	50-75
675	Haydock Bros. , pair of cards with different, multiple carriage illustrations on reverse of 1c Black cards (#UX5, UX7) with "St. Louis Mo" pmks, fine.....Est.	50-75
676	Sporting Goods , multiple illustrations on reverse of 1c Black card (#UX5) ith 1881 "New York" pmk, corner crease, fine.....Est.	50-75
677	San Francisco Bridge Company , lithographed illustration on reverse of unused 1c Black card (#UX7), light edge discoloration, very fine design.....Est.	50-75
678	Philadelphia & Boston Steamship Line , green, red and black design on reverse of 1c Black card (#UX5) with "Philadelphia Pa" pmk, corner wear, fine design.....Est.	50-75
679	Factory , all over reverse illustration of Mead, Mason & Co. on reverse of 1c Black card (#UX7) with 1884 "Lebanon NH" pmk, very fine.....Est.	50-75
680	Wagon , green illustration on reverse of 1c Black card (#UX5) with "Manchester N.H." pmk, very fine Est.	25-50
681	Wagon , wine red illustration on reverse of 1c Black card (#UX7) with "Hellertown Pa" pmk, corner crease, fine design.....Est.	25-50
682	Hog , red illustration on reverse of 1c Black card (#UX7) with 1884 R.R. route agent pmk, fine.....Est.	25-50
683	Boats , illustration on reverse of 1c Black card (#UX7) with light "Chicago Ill" pmk, light foxing, fine design Est.	25-50
684	Advertising , 7 unused 1c Black cards (#UX5, UX7) with diff. illustrated ads on reverse, mostly fine.... Est.	100-150
685	Advertising , balance of 10 used 1c Black cards (#UX5, UX7) with diff. illustrations on reverse, topics incl. train, buggy, ship, etc., some faults, mostly fine.....Est.	150-200

FOREIGN USAGES

686	#UX5/UX7, 1c Black Foreign Usages , balance of 6 covers, 1c additional frankings used to Hungary, Belgium, Switzerland, Italy, India and Germany, some faults, fine group.....Est.	200-250
687	#UX5, 1c Black card used from Canada to Vermont, part strike "St. Armand Station" pmk, note date 1881, ms docketing, fine usage.....Est.	75-100
688	#UX5, 1c Black card with additional 10c Brown (#161) tied by blue "US" intertwined letters, matching "Burbank O. Jul 19" pmk, around the world usage in 1879 with pmks of Liverpool, Alessandria, Suez, Singapore, Hong Kong and San Francisco, about 85 day trip, soiled, ex Fricke, very fine usage.....Est.	250-300
689	#UX5, 1c Black card with three copies 3c Green (#158) and 1c Blue (#156) tied by "Ithaca NY Oct 22" pmks covering card stamp, around the world usage in 1880 with pmks of Liverpool, Alexandria, Suez, Singapore, and Hong Kong, 144 day trip, card crease and soiled, very fine usage.....Est.	150-200
690	#UX5, 1c Black card with additional 3c Green (#158) tied, "Portland Me Aug 4" origin pmk, around the world usage in 1880 with pmks of Liverpool, Messina, Alexandria, Yokohama, San Francisco and Dead Letter Office, pencil receipt, 127 day trip, lightly soiled and corner wear, very fine usage.....Est.	150-200

IMPORTANT TO SPORTING MEN.
PECK & SNYDER. 124 & 126 Nassau St.
 New York, July 1, 1881.
 676

The illustrations on every page of this catalogue are of the most valuable and interesting nature, and are of the most perfect quality. They are intended to show the various articles of sports equipment, and are of the most perfect quality. They are intended to show the various articles of sports equipment, and are of the most perfect quality. They are intended to show the various articles of sports equipment, and are of the most perfect quality.

HAYDOCK BROS.,
 Wholesale Carriage Manufacturers
 120 W. 3rd and Chestnut Ave., St. Louis, Mo.
 Send for Catalogue and Wholesale Price List.
 675X

San Francisco Bridge Company.
 674

MEAD, MASON & CO., DOORS, WINDOWS, &c.
 Lebanon, N. H., Oct. 11, 1881.
 679

Dear Sir

Your order rec'd for many lights in there.

PHILADELPHIA & BOSTON STEAMSHIP LINE.
 From Pine Street Wharf. 678

No Boston Wharfage charged on Mds.

semi-weekly, on Saturdays and Wednesdays, as follows:

AUGUST, 1881.	
Saturday	August 3rd at 10 A.M.
Wednesday	" 10th " 10 A.M.
Saturday	" 17th " 10 A.M.
Wednesday	" 24th " 10 A.M.
Saturday	" 31st " 10 A.M.

INSURANCE AT ONE QUARTER OF ONE PER CENT.
 Through rates given to all Ports in New England.

San Francisco Bridge Company.
 677

OFFICE OF
ADAM H. WARTHMAN & CO.
 Nos. 55 & 37 POPLAR STREET.
 PHILADELPHIA.
 682

I shall again visit your place on Saturday, 1st Sept. when I hope to receive your orders for any goods you may need in our line.

Yours Respectfully,

HELLERTOWN, Pa.
 681

BOATS OF THE 19TH AND 20TH CENTURIES.
 683

"THE GIRL I LEFT BEHIND ME" (ILLUSTRATED.)
 COPYRIGHTED, 1877. 685X

POSTAL CARD
 686X

POSTAL CARD
 687

POSTAL CARD
 688X

Richter Lajos,
 Maria Valeria utca,
 Budapest,
 Hungary.

POSTAL CARD
 687

POSTAL CARD
 686X

Revue de l'Agriculture Belge etrangere.
 1143, Rue de Bruxelles,
 Ghent, Belgium.

POSTAL CARD
 688

Postmasters are requested to forward,
 Via New York, Liverpool, England; Alexandria,
 Egypt; Singapore, India; Yokohama, Japan;
 San Francisco, United States, North America;
 To W. E. Steele Buylbank Ohio.
 Wayne Co.

POSTAL CARD
 690

POSTAL CARD
 689

Postmasters are requested to forward
 New York, Liverpool, England; Alex-
 andria, Egypt; Singapore, India;
 Yokohama, Japan; San Francisco, United
 States, North America, to Jackson P. Rose
 Ithaca New York.

691	#UX5, 1c Black card used to Bavaria , 1c Ultramarine (#156) tied by New York Foreign Mail cancel (Rohloff #G18), red "New York Transit" cds, arrival bkst, 1876 newspaper article glued to reverse, should have been sent at first class rate, very fine.....Est.	75-100
692	#UX7, 1c Black card used to Cuba , additional franking of 2c Vermilion (#183) tied by "New York Aug 17 82" duplex pmks, 1c over payment, Havana arrival bkst, aged, fine usage.....Est.	75-100
693	#UX5, 1c Black card used to Denmark with 1c Ultramarine (#156) tied by "Brooklyn NY Dec 4" pmk, 1878 transit pmk, card small edge tear, fine usage.....Est.	75-100
694	#UX5, 1c Black card used to England , additional franking of 1c Ultramarine (#182) and 2c Vermilion (#183) paying supplementary mail fee, tied by "New York Supplementary Jan 15 Paid" pmks, 1879 arrival pmk in red, light edge discoloration, very fine usage.....Est.	150-200
695	#UX5, 1c Black card used to France with additional 1c Ultramarine (#182) tied by "Poughkeepsie Sep 6 81" duplex pmk, blue French entry pmk, "Munroe & Co. Paris 20 Sep 81" forwarders oval on reverse, paste over address to Switzerland , corner crease, fine usage.....Est.	75-100
696	#UX7, 1c Black card used to France , short paid usage with "Atlantic City N.J. Jul 11" pmk, "N.Y. T" in circle due, 1883 French forwarding and arrival pmks, fine.....Est.	50-75
697	#UX5, 1c Black card with 1c Ultramarine (#156) tied by JDV monogram cancel, in black, "Blairstown NJ Jun 8 1879" pmk, to Germany , early usage of fancy pmk in black, fine.....Est.	75-100
698	#UX7, 1c Black card used to Haiti , additional franking of 1c Gray Blue (#206, faulty), 1882 message dated from Chicago, "Jacmel Haiti" transit cds, arrival bkst, toned, very fine usage.....Est.	75-100
699	#UX7, 1c Black , pair of cards from same correspondence to Hawaii , 1883 usages from Lowell, Mass, one correctly prepaid with additional 1c Gray Blue (#206) tied, the other not with "T" in circle hs, "5" due hs and "San Francisco Recd" pmk, both slightly edge worn and lightly aged.....Est.	75-100
700	#UX7, 1c Black card used to Japan with additional franking of 1c Gray Blue (#206) tied by "San Francisco Cal Sep 15 85" duplex pmk, Yokohama arrival pmk, card corner tone and small tear, fine usage...Est.	75-100
701	#UX5, 1c Black card used to Madeira Island with 1c Ultramarine (#156, faulty) tied by "New York Apr 25 79" duplex pmk, red London transit, fine.....Est.	75-100
702	#UX5, 1c Black card used to Mexico , short paid, "Jefferson City Missouri Dec 18 1878" origin pmk, missent to "Mexico Mo" with their cds, blue crayon "Republic of Mexico" and "Letter 8c" black "2" due hs, ms "Rec'd Mar 28 79" docket (4 days before Mexico joined U.P.U.), card creased, edge worn and soiled, very fine usage.....Est.	100-150
703	#UX5, 1c Black card used to Portugal with additional franking of 1c Ultramarine (#156), magenta "Cornish Me Mar 10 1879" origin pmk, London transit cds and oval "Franca" hs, aged crease and faults, fine usage Est.	50-75
704	#UX7, 1c Black card used to Romania with additional franking of 1c Gray Blue (#206), "Monroe Wis Jan 18" origin pmk, 1883 "Bucuresci" arrival cds, faults, very fine usage.....Est.	75-100
705	#UX7, 1c Black card used to Sweden with additional franking of 1c Gray Blue (#206) tied, "So. West. Sta Chicago Ill Mar 16" origin pmks, magenta "Carrier" pmk, 1882 message, fine.....Est.	50-75
706	#UX5, 1c Black card used to Switzerland , 2c Vermilion (#178) tied, 1c overpayment, by "Philadelphia Pa Oct 30" pmk and blue crayon numerals, red "New York" transit cds, 1876 arrival bkst, soiled, minor edge faults.....Est.	50-75



CONFEDERATE STATES

707	Balance , group of 5 covers, pre war ad cover from Petersburg, Va., Alexander Stephens free frank as M.C. from Crawfordsville, Ga., 2 P.O.W. covers (Camp Chase and Camp Douglas) and 10c Greenish (#11) tied to home-made cover by ms "Smith Grove NC" pmk, all with faults.....Est.	100-150
708	(Bahamas to Georgia) , March 19, 1861 letter from Nassau enclosed in cover "pr Kasnak," red "Forwarded By John R. Bacon, 53 South St. N.Y." oval hs, entered the mails with 3c Dull Red (#26) tied by "New-York Mar 25" cds, ms docketing at right tying adhesive, very fine usage.....Est.	750-1,000
709	Houston Tex Apr 9 1861 cds tying 3c Red star die entire to Round Top, Texas, C.S.A. period usage, edges soiled.....Est.	50-75
710	Richmond Va. Jul 10 1861 cds, "Paid 10" in circle hs and obliterated "Paid 5 cts" hs on 10 star flag patriotic cover, in blue and red, to New Albany, Miss, repaired edge nick and repair along top, ink erosion affects address.....Est.	200-250
711	Carthage Tex partially clear cds and ms "Paid 10" on 1863 folded letter to Nacogdoches, file fold.....Est.	75-100
712	#1, 5c Green , 3 margins, tied to red, embossed "American Hotel, St. Louis" corner card cover, with military address, to Corinth, Miss by paritally clear "Ripley Miss" cds, cover edge discoloration, very fine usage.....Est.	100-150
713	#5, 10c Rose , full margins, which has been lifted and had a tear repaired before replacing, tied to cover to Hon. John Fox at Lexington C.H., S.C. by "Richmond Va Jun 30 1862" pmk, ms docket, minor gum toning.....Est.	75-100
714	#11, 10c Greenish , full margins, tied to neat mourning cover, with military address, to Charleston, S.C. by "Richmond Va May 12" cds, minor edge wear, fine.....Est.	75-100
715	#13, 20c Green , 3 margins, tied to cover to Chamblissburg, Va. by mostly clear "Liberty Va Aug 30" pmk, cover stains, signed Dietz, fine usage.....Est.	250-300

PRISONER OF WAR

716	(Libby Prison) , Richmond, Va, Nov 19, 1863 dateline on Diehl correspondence P.O.W. letter, original cover to Penna. with ms "Via Flag of Truce" directive, "Old Point Comfort Va Nov 27" cds and "Due 3" hs, cover corner torn away, soiled and faulty, letter mentions "folks had forgot there ever was a Battle of Gettysburgh".....Est.	75-100
717	(Morgan's Raiders) , group of four P.O.W. covers, 3 Bullock correspondence covers to Lexington, Ky, 2 with diff ms Examining markings from Camp Chase and 1 with oval Fort Delaware, Del. examined hs, the other cover, to St. Louis, with Camp Douglas examined hs on reverse, original letter dated Nov, 1863, covers mostly minor faults, fine group.....Est.	250-300
718	Pr. Flag Truce ms directive on "Capt Va Cavalry" endorsed P.O.W. cover to Liberty, Va., "Richmond Va Jul 29" cds and "Due 10" hs, cover edge worn and edge tear at right.....Est.	50-75



- | | | |
|-----|--|---------|
| 719 | Fort Delaware, Del Prisoner's Letter Examined oval hs on cover to North Port, Alabama, 3c Rose (#65) tied, "Delaware City Del Apr 19" cds, C.S.A. 10c Greenish (#11) tied by "Richmond Va May 9" cds, cover reduced slightly at left, small corner stain.....Est. | 250-300 |
| 720 | (Point Lookout, Md.) faint cds on P.O.W. endorsed cover, "pr Flag of Truce" to Martinsville, Va., 3c Rose (#65, stained) not original to cover, boxed "Prisoner's Letter Examined" hs and "Due 10" hs of Richmond, cover stain.....Est. | 100-150 |
| 721 | Rock Island Barracks, Ill., Approved Prisoners Letter, Capt. A.B. Collins triple circle hs, poorly struck, on inbound cover to a P.O.W., blue "Louisville Ky Jan 22 '64" pmk and 3c Rose (#65, pieces missing) tied, additional strike of censor hs on original letter dated from Louisville, cover soiled and light stain.....Est. | 75-100 |
| 722 | Rock Islands Barracks, Ill., Approved Prisoners Letter, very weak triple circle hs on cover to Pulaski, Tenn., 3c Rose (#65) tied by "Rock Island Ill. Apr 6 '64" pmk.....Est. | 50-75 |

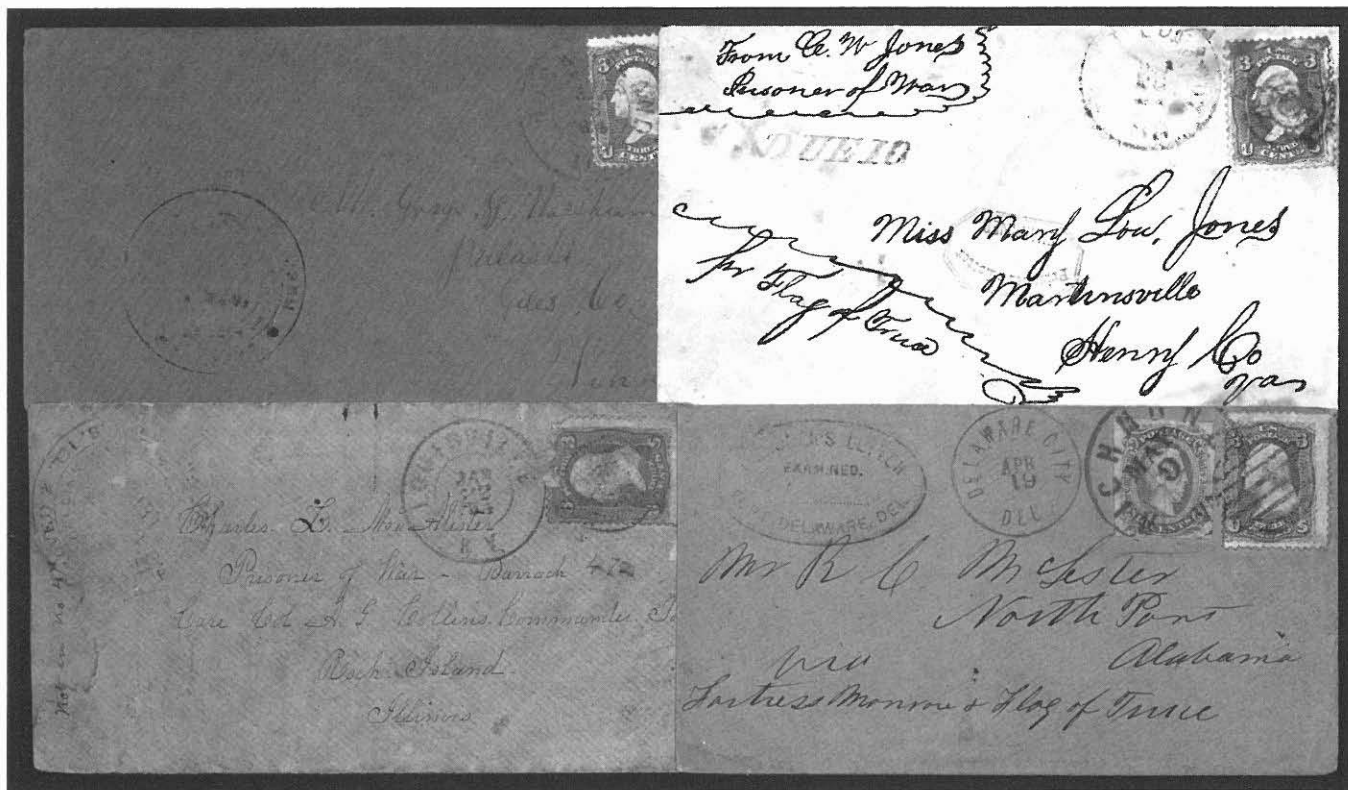

The U.S. Philatelic Classics Society, Inc.

A.P.S. UNIT NO. 11

This specialist group, founded in 1948 as “The 3 Cent 1851 - 57 Unit”, has a membership of over 1000 serious collectors with interests spanning the pre-stamp era up to the Bureau Issues of 1894. It is the only society devoted exclusively to 19th century U.S. philately and postal history.

If you are not a member and have an interest in 19th century U.S. postal history and classic U.S. stamps, you should consider the advantages of membership:

- **The opportunity for personal contact with a select group of serious philatelists (many of whom are recognized experts in their field of interest).**
- **A subscription to *The Chronicle of the U.S. Classic Postal Issues* (felt by many to be the best philatelic research journal in the U.S.).**
- **A quarterly newsletter on philatelic happenings involving fellow members.**
- **Prepublication discounts on philatelic reference books sponsored by the Society, such as *Simpson's U.S. Postal Markings*, by Thomas J. Alexander, *Letters of Gold*, by Jesse L. Coburn (Edited by Susan M. McDonald), and the forthcoming *Bakers' Classics*.**

Annual dues are \$15. For further information and an application write:

Michael C. O'Reilly, Membership Chairman
P.O. Box 1131
Huntsville, AL 35807

[To help measure the effectiveness of this ad, kindly note where you saw it.]

WESTERN POSTAL HISTORY MUSEUM

A NONPROFIT ORGANIZATION

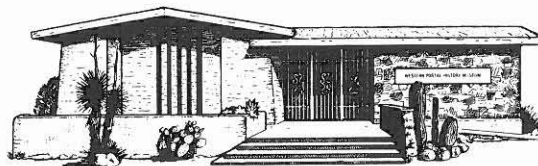

MAILING ADDRESS:
Box 40725
Tucson, Arizona 85717

920 North First Avenue
Tucson, Arizona 85719
Phone (602) 623-6652

DEDICATED TO PHILATELIC RESEARCH
AND YOUTH EDUCATION

Affiliate No. 148 American Philatelic Society

The WESTERN POSTAL HISTORY MUSEUM is a non-profit Arizona corporation dedicated to the study, preservation, propagation, publication and promotion of all forms of Postal History, and all types of stamp collecting. Particular emphasis is on youth and senior citizen education and the constant broadening of the extent and scope of our avocation. Your membership in this organization assists in promoting these goals and insures the growth and effective functioning of the Museum.

As a member of the WESTERN POSTAL HISTORY MUSEUM you will receive:

- (a) Quarterly Museum publication - The HELIOGRAPH, with informative articles, special offers and a calendar of Museum events.
- (b) A discount on present and future Museum publications, as well as Museum special event cacheted or illustrated covers
- (c) Use of Museum library for yourself (and family). Resident or visitor members may take books out on loan. Limited search and copy services available for members.
- (d) Conference privileges with members of Museum staff concerning your exhibit or collection with suggestions for research, investigation or any other pertinent action.
- (e) Participation in occasional discount sales of duplicate philatelic books from library, and of stamps or covers from excess stock.
- (f) Advance notice about all special events, cancellations, films and slide shows, lectures, seminars, exhibits and museum functions.

Philatelic supplies, publications, souvenirs, covers and stamps are for sale at the museum, and also at ARIPEX stamp shows. Back numbers of the HELIOGRAPH are available for purchase by mail at \$4.00 postpaid, as long as supplies last. Vol.1 No. 1 is out of print.

The WESTERN POSTAL HISTORY MUSEUM is affiliated with the Arizona Federation of Stamp Clubs and participates in the annual stamp show ARIPEX. The 1989 show will take place Jan. 13-15 at Tucson Convention Center. The 1990 show (also APS Spring Meeting) will be held Apr. 20-22, 1990 in Phoenix at Phoenix Civic Plaza.

Membership cards will be furnished when new applications are approved by WPHM membership committee. If this membership is being furnished as a gift please advise us and WPHM will notify recipient of gift with a suitable certificate. BENEFACTOR members become members of the Arizona Camel Corps and receive a decorative gold lapel pin. DONOR members also receive a similar silver pin. Arizona Camel Corps participation is emblematic of outstanding support of the WESTERN POSTAL HISTORY MUSEUM and its activities. We welcome new members to the Arizona Camel Corps, created by William Alexander, who founded the Museum in 1960.

WESTERN POSTAL HISTORY MUSEUM
Membership Application

New Member [] Date _____ 19____ Renewal []

To The Membership Chairman, Western Postal History Museum,
P.O. Box 40725, Tucson, AZ. 85717

Yes, I desire to participate by becoming a member of the Western Postal History Museum. Please enroll me in the membership category checked. I desire to participate in the privileges and benefits as described.

All memberships are on an annual basis. Pre-payment or pledge of dues for two, three or five years in advance is greatly appreciated by the Museum. All memberships classes above ANNUAL, are Family Memberships. Membership year is same as calendar year. Check membership desired.

Annual Membership, [Dues - \$15.00] []
Sustaining Membership, (Dues \$35.00)----[]
Patron Membership, [Dues, \$100.00 and up]----- []
Donor Membership (Arizona Camel Corps)-(Dues, \$500.00 up)--[]
Benefactor Membership (Arizona Camel Corps)- (Dues, \$1,000.00 up-[]

Additional donation as gift to Western Postal History Museum _____

Please Fill In

Name(s) (Print or type) _____

Street Address or P.O.Box _____

City _____ State _____

Zip _____ Tel. No. () _____

Signature _____

Please make check payable to Western Postal History Museum (WPHM). Gifts, contributions, bequests and excess of membership fees over regular annual membership fee (\$15) are deductible for Federal Tax purposes if an itemized tax form is employed. Donations of stamps, covers and philatelic literature are solicited. Check here { } if tax receipt is desired.

Other Philatelic memberships _____

Collecting interests (List) _____

XX
For OFFICE USE ONLY

[] H1 Class [_____]
[] H2
[] H3 Check No. [_____] Date [_____]
[] H4 Bank [_____] Amount [_____]

[] Tax Form Years Paid [_____]

CROSS REFERENCE INDEX

- PARDON-BROWN: 1, 47, 102, 195, 196, 207, 208, 312-340, 342, 345-350, 352-362, 438, 494
- ALABAMA: 603, 719
- ALASKA: 33
- ARIZONA: 4, 46, 499
- ARKANSAS: 164-166, 460, 466
- CALIFORNIA: 5, 47, 139, 205, 481-485, 488-492, 497, 498, 500, 501, 504, 508, 545, 677, 700
- COLORADO: 5, 477-480, 486, 487
- CONNECTICUT: 14, 15, 236, 588, 591, 619, 644
- DAKOTA: 435, 442
- DELAWARE: 249, 717, 719
- DISTRICT OF COLUMBIA: 21, 23-26, 31, 32, 34, 35, 182, 205, 647, 468, 650
- FLORIDA: 37, 46
- GEORIGIA: 458, 601, 624, 629, 658, 707
- HAWAII: 496, 699
- IDAHO: 617
- ILLINOIS: 19, 120, 459, 476, 479, 598, 600, 606, 608, 609, 613, 614, 635, 658, 672, 673, 683, 698, 705, 707, 717, 721, 722
- INDIANA: 6, 10, 19, 150-153, 221, 275, 376, 450, 600, 632, 649
- IOWA: 277, 616
- KANSAS: 113, 116-118, 123, 477-480, 486, 487, 498
- KENTUCKY: 3, 23, 262, 265, 268, 456, 464, 517, 605, 632, 638, 717, 722
- LOUISIANA: 2, 19, 43, 128, 214, 248, 250, 251, 259, 266, 388, 392, 444-447, 449, 452-455, 457, 460, 465, 467, 584, 639
- MAINE: 468, 610, 616, 633, 690, 703
- MARYLAND: 470, 531, 630, 720
- MASSACHUSETTS: 472, 485, 532, 539, 543, 585-587, 589, 595, 599, 600, 613, 615, 628, 633, 636, 637, 666-670, 678, 699
- MICHIGAN: 11, 17, 24, 178, 181, 382, 421, 423-425, 427, 430, 431, 473, 618, 627, 635
- MINNESOTA: 459, 617
- MISSISSIPPI: 51, 52, 56, 453, 466, 599, 712
- MISSOURI: 2, 9, 19, 193, 197, 454, 457, 464, 478-480, 486, 516-522, 541, 675, 702, 712
- MONTANA: 617
- NEBRASKA: 127, 438-441, 672
- NEVADA: 1, 46, 47, 493, 494, 495, 497, 498, 502, 505
- NEW HAMPSHIRE: 10, 20, 30, 469, 599, 625, 633, 660, 679, 686
- NEW JERSEY: 579, 602, 720, 696, 697
- NEW MEXICO: 4, 38, 279
- OHIO: 3, 28, 475, 511, 514, 529, 596, 597, 604, 605, 626, 635, 643, 653-656, 658, 661, 688, 707, 717
- OKLAHOMA: 167, 168
- PENNSYLVANIA: 29, 36, 116, 151, 526, 528, 530, 538-540, 546, 578, 583, 592, 598, 613, 621, 626, 631, 644, 645, 665, 678, 681, 682, 706
- RHODE ISLAND: 462, 607, 652, 662
- SOUTH CAROLINA: 4, 22, 533
- TENNESSEE: 18, 448, 590, 635
- TEXAS: 12, 13, 39-43, 163, 449, 467, 709, 711
- UTAH: 1, 46, 47, 312-316, 318, 326-340, 494, 503
- VERMONT: 41, 609, 651, 659, 687
- VIRGINIA: 380, 623, 646, 707, 710, 713-716, 718-720
- WEST VIRGINIA: 380, 604
- WISCONSIN: 16, 17, 46, 179, 181-186, 223, 224, 237, 657, 704
- INDIAN TERRITORY: 25, 197, 466
- TRANS-ATLANTIC: 87, 98, 100, 104, 141, 194, 214, 401, 469, 470, 496, 686, 688-701, 703-706, 708
- BRITISH NORTH AMERICA: 94, 107, 687
- MEXICO: 193, 702
- NEW YORK: 11, 27, 33, 461, 462, 473-476, 485, 503, 504, 506, 507, 509, 510, 512, 513, 515, 523-525, 534-537, 542, 544, 545, 577, 593, 594, 600, 610, 622, 625, 635, 640-642, 663, 671, 674, 676, 689, 691-695, 701



QUALIFIED AUCTIONEER

AUCTION NO. 39

RICHARD C. FRAJOLA, INC.

JANUARY 13, 1989

RICHARD C. FRAJOLA, INC.

85 North Street

Danbury, CT. 06810

Telephone (203)790-4311

