

**UNITED STATES
POSTAL HISTORY**



PUBLIC AUCTION • MAY 30, 1987

RICHARD C. FRAJOLA, INC.

UNITED STATES POSTAL HISTORY

PUBLIC AUCTION
SATURDAY, MAY 30, 1987
12:30 P.M.

INCLUDING

*The Oscar Salzer Collection of Stampless
Minnesota Territory
Adhesives On Cover
Civil War*

SALE TO BE HELD AT THE
DANBURY HILTON INN
18 Old Ridgebury Road
Danbury, CT.

EXHIBITION OF LOTS
Friday, May 29, 10:00 A.M.-5:00 P.M.
at our offices
Saturday, May 30, 10:00 A.M.-12:15 P.M.
at Danbury Hilton Inn

Additional Viewing By Appointment

RICHARD C. FRAJOLA, INC.
85 North Street
Danbury, CT. 06810
Telephone (203) 790-4311

The Danbury Hilton Inn and Conference Center

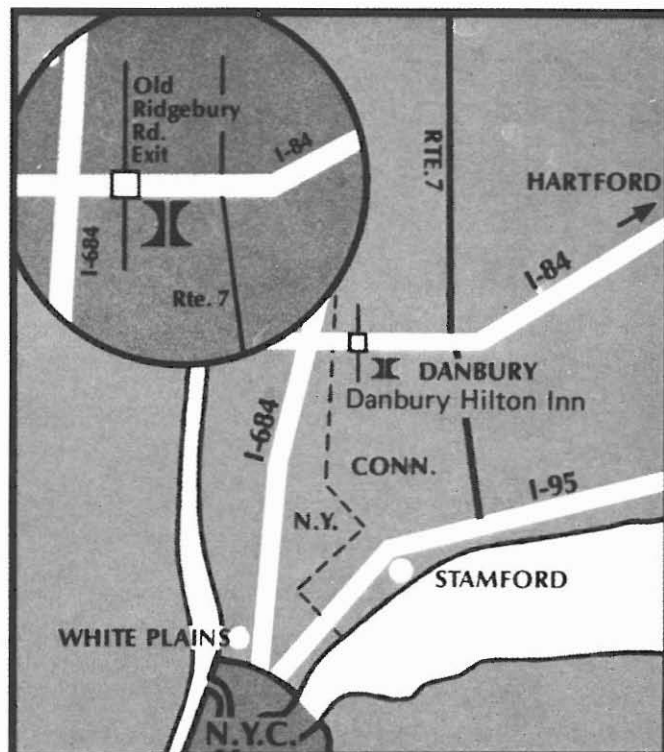

Located at Old Ridgebury Road exit 1 off I-84 (exit 2 coming from Hartford). Only 60 minutes from New York City and Hartford. 45 minutes from Stamford. Just minutes from Danbury Airport and Fairgrounds. Limousine service is available from New York airports.

Auction Agent Service

If the services of an auction agent are required we can provide the names of several who will be in attendance at this auction.

May 30, 1987

U.S. DOLLARS.

THE AMOUNT OF YOUR BID DOES NOT INCLUDE THE 10% PREMIUM TO BE ADDED TO THE HAMMER PRICE.

[illegible]

PRIVATE TREATY REGISTER

In addition to our U.S. Postal History auction, we maintain a stock of pre-1900 U.S. covers and folded letters. After learning of your specific areas of interest we will forward xeroxs of available items for your preliminary consideration. In the event that we cannot be of assistance immediately, we will check stock monthly, and will communicate with you as items become available.

If we can be of assistance directly, please fill out the form below.

Date _____

Area(s) of special interest in pre-1900 U.S. postal history and any special requirements as to condition or price range.

Name _____ Telephone _____
(please print or type)

(please print or type)

Address _____
(Street) _____ (Apt.) _____

(Street)

(Apt.)

(City)

(State)

(Zip)

Signed _____

Philatelic reference _____

CONDITIONS OF SALE

1. Lots are sold to the highest bidder at a slight advance over the second high bid. All bids will be held confidential. "Buy" bids cannot be accepted. In case of tie, the first bid received prevails.
2. All bids are per lots as numbered in the catalogue unless otherwise announced by the auctioneer at the time of sale.
3. Any lot, the description of which is incorrect, is returnable, but only within five days of receipt. All disputed lots must be returned intact as received and lots containing five or more items are not returnable at any time. No lots may be returned by purchasers who have had the opportunity to examine them prior to the sale. We do not regard covers as defective that have slightly torn or partially missing backflap. This factor is not justification for return of a lot or lots.
4. Successful bidders, unless they are known to us or supply acceptable references in time to be properly checked are expected to make payment in full before the lots are delivered. The fact that an item is placed on extension (submitted to an expertizing committee for certification) does not relieve the successful bidder from this condition of sale.
5. If the purchase price has not been paid within the time limit, nor lots taken up within seven days from date of sale they must be resold and any loss arising from such sale will be charged to the defaulter. Any account more than thirty days in arrears is subject to a late payment charge of 1½% per month so long as the account remains in arrears. If the auctioneer, in his discretion, should institute any legal action to secure payment of a delinquent account, the defaulting purchaser shall pay all legal expense incurred by the auctioneer and such charges will be added to the amount owed.
6. All lots are sold as genuine but should any lot be proved otherwise by written opinion of any competent, responsible authority acceptable to us, immediate refund of the full purchase price will be made, provided that such claim is made in writing within 14 days from date of sale. If claim is not made within this period, no lots are returnable for any reason at any time. So long as we are notified within the 14 day period that an opinion is being sought the matter will remain open until such opinion is rendered. We will not be responsible for any charges incurred by the buyer for expertization fees and costs unless the opinion states the item is not genuine, in which case we will pay actual costs up to a maximum of \$50.00. In the event an item is proved "not as described" it is returnable for full refund, and the buyer will be paid interest (at the prevailing Treasury Bill Rate) for the time his funds have been on deposit with us during the extension period.
7. The right is reserved to group two or more lots, also withdraw any lot or lots from the sale, or to act on behalf of the seller.
8. Until paid for in full all lots remain the property of Richard C. Frajola, Inc. on behalf of the seller.
9. A premium equal to 10% of the successful bid price will be added thereto and is payable by the buyer as part of the total purchase price. The mode of shipment shall be at our option. All forwarding charges will be added to the purchase price.
10. Upon written application lots may be sent for examination prior to the auction, condition upon being mailed back by registered mail, adequately insured, within 24 hours of receipt. The applicant is completely responsible for all lots sent for examination, and for the insurance of same against mishap, from the time of receipt until they are actually received back, and is to pay all expenses of postage and insurance. No lots can be sent for inspection within ten days of the date of sale. Photocopies of lots are available at 25¢ per copy, maximum 10 copies, and stamped self addressed return envelope required.
11. Agents are responsible for all purchases made in behalf of their clients unless other arrangements are made prior to the sale.
12. Telephone bids are entered when received but must be followed up by written confirmation of the bidder.
13. Unless otherwise noted Catalog numbers refer to current Scott U.S. Specialized Catalog, and other references work as indicated.
14. The placing of a bid shall constitute acceptance of the foregoing conditions of sale.

Richard C. Frajola, Inc.

KEY TO CATALOG

Abbreviations

ad	advertising	ds	date stamp
ADS	autograph document signed	hs	handstamp
ALS	autograph letter signed	LS	letter signed
ANS	autograph note signed	ms	manuscript
bkst	backstamp	nd	not dated
cc	corner card	np	place of origin not given
cds	circular date stamp	ny	year not given
DS	document signed	pmk	postmark

Condition

Condition grades mentioned in the description refer to overall appearance of the item. On covers bearing adhesives, expect normal average centering or margins for the particular issue, only when adhesive condition is above the normal will it be specifically described. File folds on folded letters that do not detract from appearance are not mentioned, nor are missing back flaps on covers if no postal markings are affected.

extremely fine—the best possible condition

very fine—pleasing appearance with all markings well struck

fine—averages appearance for period, markings readable

about fine—somewhat below average, markings partially readable

Estimates

Following each lot is an estimate of what, in the auctioneers opinion, the lot should realize. This is provided as a guide to bidders. Lots may actually realize more or less than our estimates, which are under no circumstances to be considered reserved but merely a guide to bidding. Cat. when noted refers to 1986 Scott Specialized catalog value.

Telephone Bids

Late bids may be placed by phone, on the day of the sale, by calling the Danbury Hilton Inn at (203) 794-0600. Please ask for Richard C. Frajola, Inc. extension.

CONTENTS OF SALE

Manuscripts	1
Free Franks	3
Postmarks By State	5
Minnesota Territory	55
Inland Waterways	65
Railway Markings	75
Independent Mails	77
Adhesives On Cover	83
Civil War	95
Cross Reference Index	101

NEW PHILATELIC LITERATURE

The Minnesota Territory in Postmarks, Letters and Covers - By Floyd Risvold. The definitive book on the postmarks and postal history. Includes wealth of historical background information. 344 pages, Hard Bound, Post Paid\$65.

California Postal History - Catalog with prices realized of the December 14, 1985 sale by Richard C. Frajola, Inc., of the Marc Haas Collection of California Postal History, Hard Bound, Post Paid.....\$15.

United States Postal History - Catalog with prices realized of the January 25, 1986 sale by Richard C. Frajola, Inc., of the Amos Eno Collections of U.S. Cancellations 1845-1869, New York Ocean Mail Postmarks, and Maine Postal History, Hard Bound, Post Paid\$15.

Confederate States Postal History - Catalog with prices realized of the February 22, 1986 sale by Richard C. Frajola, Inc., of the Marc Haas Collection. Hard Bound, Post Paid\$15.

Oregon Express Companies - By Dale E. Forster. A limited edition of 500 copies tells the story of the services that the Expressmen provided to the miners and the communities prior to 1870. 233 Pages, Hard Bound, Post Paid\$35.

PUBLIC AUCTION SALE

SATURDAY, MAY 30, 1987 12:30 P.M.

AT THE DANBURY HILTON INN

MANUSCRIPTS

- | | | | |
|----|---|------|-----------|
| 1 | John Adams , President, A.L.S., 1½p, Amsterdam, Oct. 24, 1780, to S.C. Johonnot at Passy, France, written while in Holland to negotiate a Dutch loan to the U.S., the letter mentions Dr. Franklin and Madam de la Fayette, requests that Franklin be Johonnot's guardian in Adams absence, with integral address leaf, no pmks, very fine | Est. | 750-1,000 |
| 2 | John Adams , President, D.S., 1p, folio, Philadelphia, Pa., March 3, 1798, four language ship's paper for "Schooner Illinois" of Philadelphia, signed also by Timothy Pickering as Sec. of State, aged fold and split away from signatures | Est. | 500-750 |
| 3 | Chester A. Arthur , President, D.S., 1p, folio, October 22, 1881, Appointment for Master in the Navy .Est. | | 200-300 |
| 4 | California Letter Book , black with gold "Gregory's Express" imprint covers, inside covers with information on the express, pencil 1853 letter dated from Washington Territory, cover wear, fine | Est. | 250-300 |
| 5 | California Letter Book , black with gold printed covers, "Negbaur's Miners' Letter" imprint, all over reverse ad, 1852 letter dated from Mokelumne Hill, good letter from a "flume" miner, cover faults . . .Est. | | 250-300 |
| 6 | China , group of 3 coastal letters from Brimblecom correspondence and a document (1837 American Consulate, Canton export license with seal), coastal letters from Amoy to Chin Chew (1848), Canton to Hong Kong (1849) and Canton to Chin Chew (1847), the last with ms "Pd \$4.00" per "Sch Anglona via Woosung," good content, fine | Est. | 150-200 |
| 7 | [French Indian War] , letter of Jacob Morgan dated "Redding, March 14, 1757" to Col. Wheeler with military news from Philadelphia mentions "that there is a Detachment to go to Shamokin but how they can go without clothing or money I know not," integral address leaf, aged | Est. | 100-150 |
| 8 | Rowland Hill , Postal Reformer, D.S., 1½p, General Post Office London, 15 April 1859 to the U.S. Postmaster General , a report that the accounts between the U.S. and G.B. have been examined and that \$44,585.13 is due, integral black partially detached, very fine | Est. | 200-250 |
| 9 | Thomas Jefferson , President, D.S., 1p, folio, July 26, 1808, four language ships paper for "Ship Sally" of Portsmouth, signed also by James Madison as Sec. of State, issued during Embargo period . .Est. | | 750-1,000 |
| 10 | Thomas Jefferson , President, D.S., 1p, 4to, January 2, 1804, Appointment for a Midshipman in the Navy | Est. | 750-1,000 |
| 11 | [Map] Magnus' Historical War Map (1861-1862) entitled "One Hundred Fifty Miles Around Richmond" in blue and red, 20"x28," linen backed, minor faults | Est. | 75-100 |

- | | | |
|----|--|-------------|
| 12 | Post Office Act , the 1710 act of Queen Anne for establishing a "General Post Office For All Her Majesties Dominions," 25 pages, very fine Est. | 400-500 |
| 13 | George Washington , President, D.S., 1p, folio, February 1, 1794, three language ship's paper for "Sloop Three Friends" of Salem, signed also by Thomas Jefferson as Sec. of State Est. | 2,500-3,000 |
| 14 | Henry Wells , Expressman, signature on American Express Company stock certificate (1865), signed also by William Fargo as Secretary and with 5c Certificate revenue stamp, very light discoloration Est. | 75-100 |

FREE FRANKS

- | | | |
|----|---|-------------|
| 15 | Presidential Widow Free Franks , 3 covers, Lucretia Garfield on mourning cover (edge tears), Frances Cleveland Preston (1940) cover from Tamworth, N.H. and Edith Bolling Wilson hs signature on 1959 cover from Washington, fine group Est. | 150-200 |
| 16 | John Quincy Adams ms free frank on entire to New York, orange red "City of Washington Feb 6" cds and "Free" hs, small stain, fine Est. | 150-200 |
| 17 | James Buchanan Free ms frank on 1827 entire to Boston, red "Wash" City Feb 21" cds and "Free" hs, fine Est. | 200-250 |
| 18 | James Buchanan Free ms frank on cover to New York, "Lancaster Pa Mar 23 1861" cds, cover edges soiled, fine Est. | 200-250 |
| 19 | Millard Fillmore, M.C. ms frank on 1840 A.L.S., 1p, 4to, to George Jonson at Easton, Mass, greenish "Washington D.C. Dec 24" cds and "Free" hs, letter regarding a visit, minor edge tears, fine Est. | 200-250 |
| 20 | Lucretia R. Garfield Free ms widow's frank on cover to U.S. Trust Co., "South Pasadena Cal Nov 13 1909" pmk, light soiling, fine Est. | 75-100 |
| 21 | Andrew Jackson ms frank on March 23, 1830 entire, as President, addressed in his hand, no pmk, corners aged slightly, bold signature Est. | 500-750 |
| 22 | Abraham Lincoln ms franking signature on front only, addressed in his hand to Henry Janney, corners clipped and glued down to thin card causing wrinkles, Hamilton certificate Est. | 750-1,000 |
| 23 | James Monroe ms frank on entire to Cross Roads, Kentucky, brown "Wash ⁿ City Jun 27" cds and "Free" hs, file folds, small hole and tear near address Est. | 250-300 |
| 24 | Franklin Pierce Free ms frank on 1843 entire to Amherst, N.H., red "Concord N.H. Feb 3" cds and "Free" hs, very fine Est. | 250-300 |
| 25 | Zachary Taylor Free ms frank on cover to Florida, red "Washington D.C. Oct 16 Free" cds, small corner stain, very fine Est. | 400-500 |
| 26 | John Tyler ms franking signature on cover to the Acting Secry. of the Treasury, no pmk, very fine Est. | 100-150 |
| 27 | Martin Van Buren Free ms frank on 1843 entire to Cortland Village, blue "Saratoga Springs N.Y. Aug 7" cds and arc "Free" hs, no side flaps, fine Est. | 100-150 |
| 28 | George Washington bold franking signature on entire, addressed in his hand, to Genl. Woodford, internal folds cracked, edge repaired at top away from signature Est. | 1,250-1,500 |

sent by a first class

16
J. S. Adams
Dr. David Asack -
New York -

15X
Brooklyn -
15X

15X
Lucille R. Garfield
of Union Club
Boston
Mass.

15X
15X

17
L. Baldwin Esq.
17

18
James Buchanan
18

19
W. Fillmore
U. S. C.
Ging H. Johnson Esq.
Easton

20
UNITED STATES TRUST COMPANY OF NEW YORK
45 WALL STREET,
NEW YORK

21
Col. Antony B.
charge of
Mexico

23
James Monroe
Richard M. Johnson
crop lands - Shenandoah
near Lexington

24
Percy Dodge Esq.
Amherst

22
Henry Janny
348 Penn. Av.
Washington

27
Free
Mount Vernon
Henry S. Rouse Esq.

25
Free
Captain Geo. C. Casey,
United States Army,
Camp W.,
Fla.

26
L. Leper
Secretary
to Kearney

28
(Private)
Gen. Woodford
E. Washington

POSTMARKS BY STATE

- | | | |
|----|--|---------|
| 29 | Vera Cruz Mexico April 12 boxed, two line pmk and "10" rate hs on 1848, folded soldier's letter headed from "San Angle," edge soiled, fine strike Est. | 100-150 |
| 30 | Balance of consignment, four stampless folded letters, New Haven, Ct oval (1812), Portland, Me (1804) cds, Ausable Forks, NY (1847) and twice forwarded letter with pmks of Buffalo, Utica and Rome, N.Y., fine to very fine Est. | 75-100 |
| 31 | Stampless , 3 covers and a folded letter, "Paid 3" handstamps of Vermont, Ill, Hopkinton, N.H. and Bridgewater, Mass also "Paid V" hs of Penn Yan, N.Y., soiling, fine strikes Est. | 25-50 |

ALABAMA

- | | | |
|----|---|---------|
| 32 | Blakeley, (A.T.) May 15 two line territorial pmk and ms "25" rate on 1819 folded letter to Saco, Maine, good letter describing prospects of Florida and Alabama, age spots, very fine strike Est. | 400-500 |
| 33 | Claiborne, A.L. cds, ms "Apl 15" date and Express Mail "Paid 75" rate on 1838 folded letter to Wilmington, Del., edge soiled, very fine usage Est. | 100-150 |
| 34 | Eutaw Ala Sept 26 greenish blue cds and matching "Half Dime" rate hs (mint mark "0") on 1844 folded letter to Perry C.H., edge wear, ex Lehman, fine Est. | 250-300 |
| 35 | Eutaw Ala Mar 20 black cds and superb strike, in blue, of "Half Dime" rate handstamp (mint mark "0") on 1846 folded letter to Aberdeen, aged edges Est. | 250-300 |
| 36 | Eutaw Ala Jul 12 blue cds and "One Dime" blue rate hs on 1846 folded letter to Philadelphia, their large blue R for recorded mail, edges restored, very fine strikes Est. | 300-400 |
| 37 | Greensboro Ala , red, double circle pmk, "Paid" hs, ms "May 22" date and "75" rate on 1838 folded letter to Wilmington, Del., file fold, fine strike Est. | 50-75 |
| 38 | Huntsville Al Oct 31 blue cds, "Paid" hs and negative "5" and stars, in star rate hs on 1848 folded letter, file fold, very fine Est. | 100-150 |
| 39 | Montg^y A¹ June 9 red cds, "Paid" hs and ms "75" rate on 1838 Express Mail folded letter to Wilmington, Del., file fold, very fine usage Est. | 100-150 |

ARKANSAS

- | | | |
|----|---|-------------|
| 40 | Little Rock Ark 1831-Sept 29 fancy shield, negative territorial pmk and ms "Double 50" rate on entire to Philadelphia, slightly aged folds, fine Est. | 1,250-1,500 |
| 41 | Little Rock Ark 1831-Oct 20 fancy shield, negative territorial pmk and ms "18¾" rate on folded letter to Nashville, ink erosion holes in address barely affects pmk, age discoloration, very fine strike Est. | 500-750 |
| 42 | Little Rock Ark 1832-March 22 fancy shield, negative territorial pmk and ms "25" rate on folded letter, forwarded with "Frank K. Apr 13" cds, ms "Ford" and rate addition, aged, very fine strike Est. | 750-1,000 |

CALIFORNIA

- | | | |
|----|---|---------|
| 43 | Brush Creek Cal partially readable, orange cds, ms "April 8" date and "Paid 15 cts" rate on cover to New Brunswick , "U. States" exchange hs, 1862 arrival bkst. cover edges faulty and soiled, fine usage Est. | 75-100 |
| 44 | Centerville Cal Oct 27 ms pmk and "10" rate on cover to Mo., two strikes "Peckmans Hotel, Centreville, Grass Valley, Cal" oval hs, cover edge faults and stains, fine usage Est. | 100-150 |



45	Marysville Cal June 11 mostly clear cds and ms "40" rate on 1851 folded letter to Ill, good miners letter, interior fold cracks, repaired edged, fine letter Est.	150-200
46	Marysville Cal Free Mar 1 blue cds with "Free" at bottom on Denver corres. cover to Washington, embossed envelope enclosure, fine Est.	75-100
47	Mormon Island Cala , large double oval pmk with ms "Sep 12" date and "10" rate on cover to N.Y., edge worn, flap missing, about fine Est.	75-100
48	San Francisco Cal Nov 1 black cds and boxed "40" rate hs on cover to New York, edges soiled, very fine strikes Est.	150-200
49	San Francisco 40 July 1 red cds with integral rate on 1850 entire to Boston, file folds, ex Harris, very fine Est.	100-150
50	San Francisco Cal 28 Dec orange red cds and "12½" intra California rate hs on 1850 entire, file fold, fine Est.	150-200
51	San Francisco Jan 12 partially clear, black cds and boxed "2" rate hs on local use entire, edge stain, about fine Est.	100-150
52	San Francisco Cal May 1 black cds and "Paid 12" double rate hs on cover to Vermont, edge wrinkles, very fine Est.	150-200
53	San Francisco Cal Feb 21 1861 black cds and blue crayon "15" rate on folded letter to France, "New York 3" debit cds, French entry cds and "8" (d) due, fine Est.	50-75
54	Shasta Cal 10 March 1 rimless cds with integral "10" due rate on 1853 folded letter to Vermont, good letter from miner and logger, age stains, fine strike Est.	150-200
55	Stockton Cal Dec 19 1849 bright magenta ms pmk and "40" rate on folded, miner's letter headed from Aqua Fria, to Iowa, age stains Est.	250-300

CONNECTICUT

56	Collinsville Conn. fancy axe pmk, in red, ms "25 Feb" date and "18¾" rate on folded letter to Sheldon, restored edge tear at top away from pmk, ex Lehman, very fine Est.	400-500
57	Collinsville Conn. fancy axe pmk, in black, ms "14 Feb" date and "6" rate on 1839 folded letter to Hartford, very fine Est.	400-500
58	Fisherville Ct. straight line pmk, ms "June 19" date and "Paid 5" rate on 1846 folded letter to Norwich, file folds, very fine Est.	200-250
59	H^d 2.16 ms pmk and dwt, gr rate of Hartford on 1774 folded letter to Boston, file folds, fine Est.	500-750
60	Hartford, Con* red cds, with stars, and ms "15" war surcharge rate on 1815 folded letter to R.I., file fold, very fine Est.	50-75
61	Litchfield Conn two line pmk, ms "June 11" date and "6" rate on 1828 folded letter to Hartford, very fine Est.	150-200
62	N*Haven June:5 red straight line pmk and ms "2" (dwt) rate on 1786 folded letter to New York, ms "1/-" local currency equivalent, extremely fine Est.	400-500

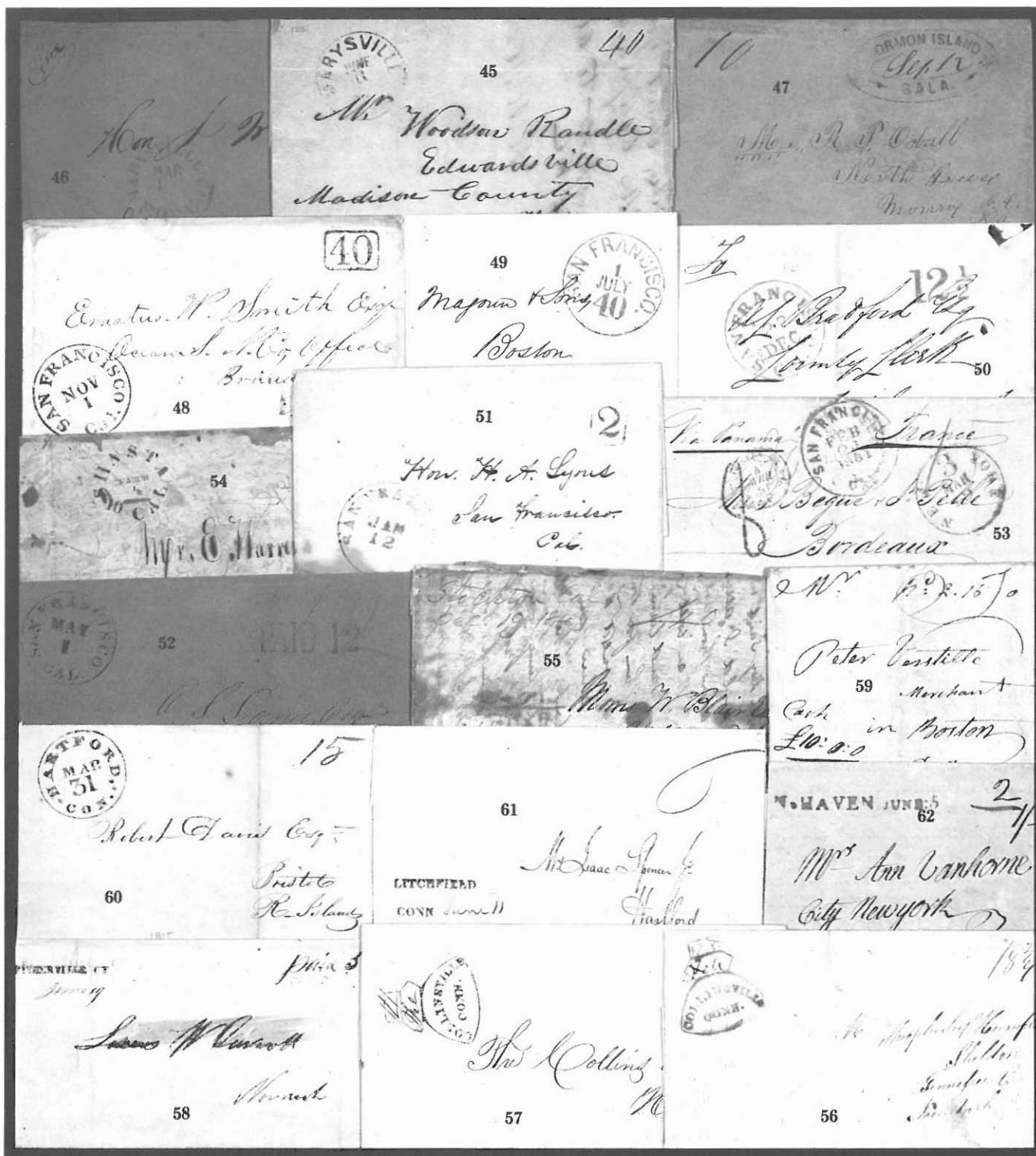

63	New Haven Ct Dec 31 red cds, fancy "ship" hs and ms "20¾" rate (18¾ + 2c ship fee) on 1841 folded letter from St Croix to Mass., very fine.....Est.	100-150
64	New-Haven Ct. Dec 9 red cds, fancy ship hs and ms "42" rate (40c California rate + 2c ship fee) on cover to San Francisco, edges soiled, very fine usageEst.	250-300
65	NL 1dwt 8gr magenta ms pmk and rate of New London on 1765 entire to Newport, ms "1/2" local currency equivalent, fineEst.	500-750
66	Poquonock. Ct. brown, straight line pmk with fancy frame, ms "March 30" date and "25" rate on 1843 folded letter to Tenn., edge wear at top, very fine strikeEst.	250-300
67	Tolland Conn fancy red scroll pmk, boxed "Paid" hs, ms "Oct 5" date and "10" rate on 1843 folded letter to Boston and forwarded to Hawaii , file folds, very fineEst.	150-200
68	West Hartford Ct. Nov 21 fancy boxed pmk and "Paid 3" hs on brown cover to Indiana, edge worn, very fine strikesEst.	75-100
69	Winchester Ct Aug straight line pmk with ms date and "Paid 18¾" rate on 1827 folded letter to Auburn, fineEst.	150-200
70	Windsor Ct straight line transit pmk, ms "Jan 11" date and "12" rate on Dec. 15, 1842 folded letter, ms "Cuyahoga Falls" origin pmk, edge worn, very fine strikeEst.	100-150
71	Windsor-Locks Ct. Jan fancy, steamer illustrated, type 1 red pmk with ms "6" day and "18¾" rate on 1835 folded letter to Maine, minor edge soiling, fineEst.	300-400
72	Windsor-Locks Ct. fancy, steamer illustrated, type 1 red pmk, especially clear strike, and ms P.M. frank on 1842 folded letter to Springfield, Mass., very fineEst.	500-750
73	Windsor-Locks Ct fancy, steamer illustrated, type 2 red pmk, vertical lines at bottom, "Paid" hs, ms "Jany 8" date and "18¾" rate on 1844 folded letter to N.H., slightly soiled fold away from pmk, very fine strikeEst.	750-1,000

DELAWARE

74	Wilmington*D straight line pmk, ms "Nov 8" date and "6" rate on 1793 folded letter to Philadelphia, very fineEst.	250-300
75	Wilmington*D straight line pmk, ms "June 30" date and "6" rate on 1794 folded letter to Philadelphia, very fineEst.	250-300

DISTRICT OF COLUMBIA

76	George Town June 29 straight line pmk and "Free" hs on 1790 folded letter of Thomas Magruder (P.M.) to Philadelphia, very fineEst.	750-1,000
77	Washington City D.C. Mar 16 orange red cds, "Paid" hs and ms "75" rate on 1838 Express Mail folded letter to St. Louis, Mo., good letter regarding Indian affairs, ms "Charge Off. Ind. Affairs, C.A. Harris" endorsement, very fineEst.	150-200

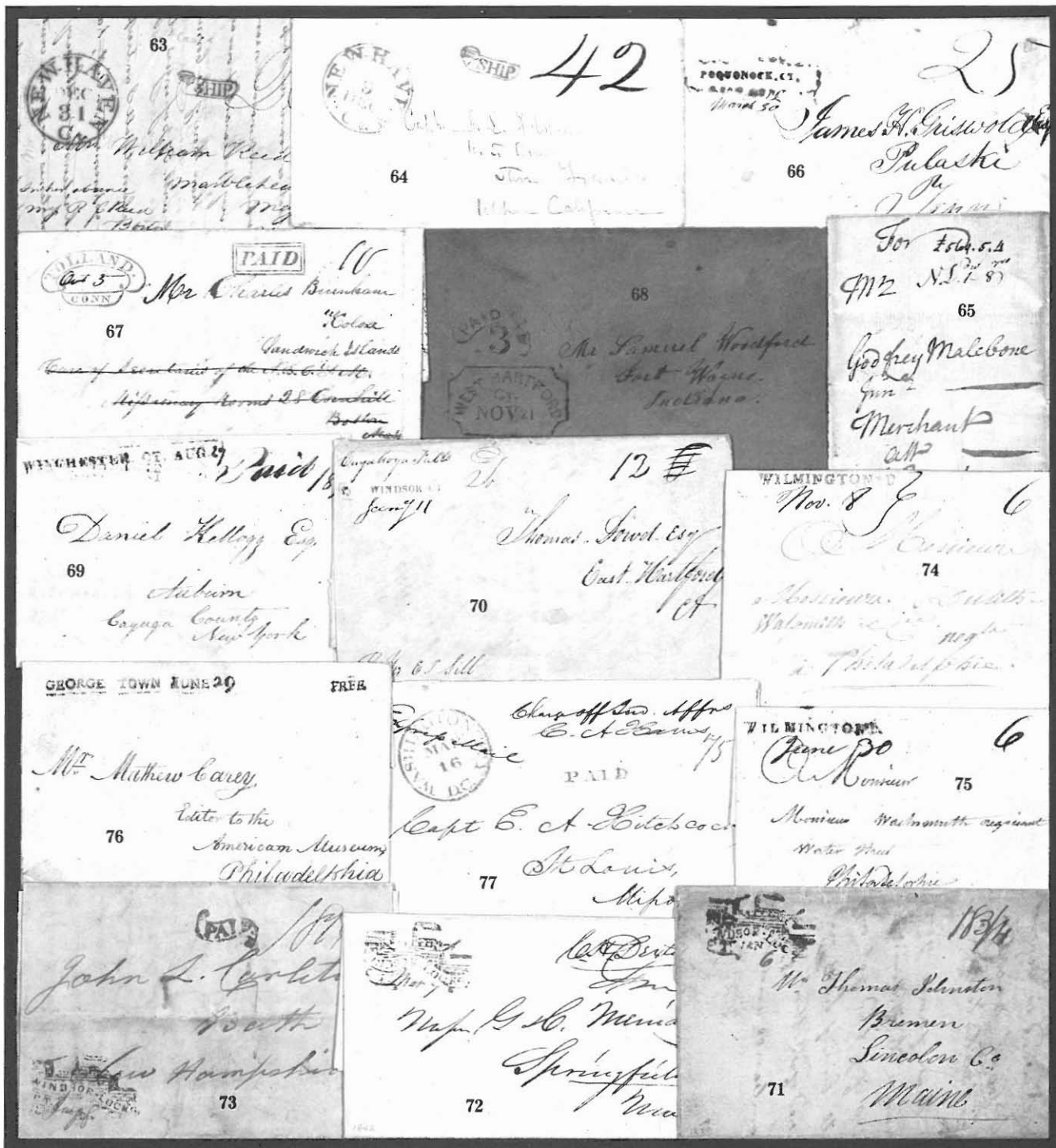

FLORIDA

- | | | |
|----|--|-----------|
| 78 | Florida , mounted collection of 67 covers or folded letters (1843/1899), primarily a collection of towns, a few territorial period usages incl. oval Key West (1843), St. Augustine (1844) and Tallahassee (1843), no C.S.A., a couple better frankings with 8c Columbian noted, mixed condition, very fine collection . . . Est. | 750-1,000 |
| 79 | Alligator Fla Nov 21 cds and "5" rate hs on 1852 folded letter to Mineral Spring, minor edge wear, very fine strikes . . . Est. | 200-250 |
| 80 | Apalachicola, Fla , three folded letters, 1839 folded letter with red, territorial pmk, 1850 statehood usage of old device with "10" rate hs and 1855 usage with blue cds and "Paid 3" hs, mostly fine . . . Est. | 100-150 |
| 81 | Magnolia Fla April 8 two line territorial pmk and ms "Free V. Sinms P.M." frank on 1834 folded letter to Canada , red "La Prarie" arrival cds, "Montreal" red transit cds and "4½" due, edge stain, very fine Est. | 400-500 |
| 82 | Ocala Flo Apr 4, red ornamented cds, "Paid" hs and "5" rate hs on 1850 folded letter, folds, very fine strikes . . . Est. | 50-75 |
| 83 | Pensacola 23 Nov magenta ms, territorial pmk and "Paid 25" on 1826 folded letter to Boston, very fine . . . Est. | 150-200 |
| 84 | Pens^a F. May 23, ornamented, territorial cds and ms "25" rate on 1829 folded letter to Mass., light edge discoloration, very fine strike . . . Est. | 100-150 |
| 85 | (St. Augustine, Florida) dateline on July 23, 1777 folded letter of Colin McKensie to England , ms "per favr. of Capt. McLeod, Q.D.C." endorsement, brown "Dover Ship Lre" hs, cds and ms due, fine usage . . . Est. | 250-300 |

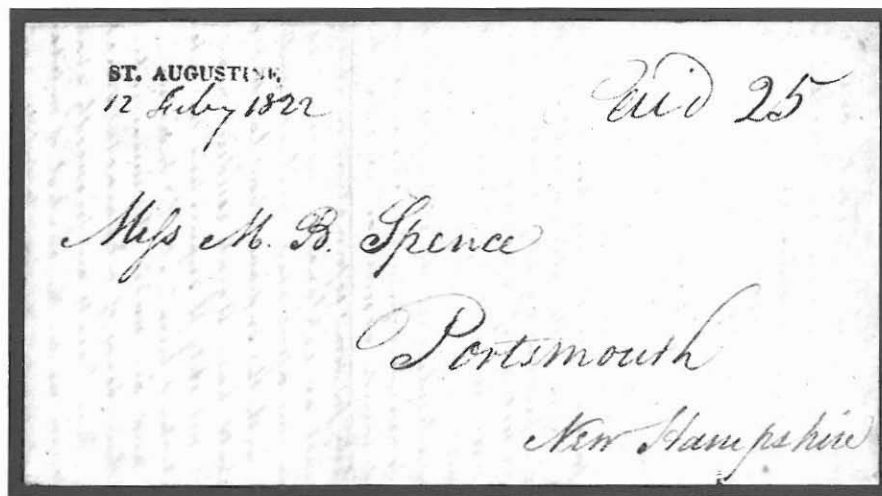

- | | | |
|----|---|-------------|
| 86 | St. Augustine straight line pmk, ms "12 Feby 1822" date and "Paid 25" rate on folded letter to New Hampshire, pre territorial period during Military Government, very fine . . . Est. | 1,000-1,250 |
| 87 | St. Augustine E. Flo. Mar 24 fancy oval, forwarding, territorial pmk on folded letter, ms "Middleburgh N.Y. March 3 1831" origin pmk and "Free" to a P.M., very fine . . . Est. | 150-200 |

Madaguburg N.Y. Free
March 31 1831



87

George Dwyer Esq
Forwarded
Post Master at Middle
Jacksonville
March 31 1831

Single

To His Honor

80X

25



Judge, Joseph T. Leaming
Office 128 Nassau Street
New York



79

5

Mr. Francis W. R. Esq

favor of

W. Harris Esq

Mineral Springs

For favor of paper
received 20.6.

To

85

Robert Edmaston Esq

Dear

Bentley



80X

Mr. Goddard
Private

80X



Jobe Chase
Harnock Massachusetts
County Barnstable

84



82

Fallen

Pensacola
23rd Street
Doctor Nathan C. Esq
No 24. School

83

Boston

MAGNOLIA FLA
APRIL 8.

apt
28.

81

Miss Susan Langford
St George

Case of Mr Raymond Esq

4/2

La Prairie
Lower Canada

88	St. Augustine E. Flo. Dec 29 oval, territorial pmk and ms "25" rate on 1833 folded letter to Pittsburgh, soiled, very fine strike Est.	75-100
89	Tallahassee Flo^a June 6 1839 ova territorial pmk and ms "25" rate on folded letter headed "Fort Roger Jones, W.F." to "H.H. Sibley, Upper Mississippi, Wisconsin Territory" ms corrections to address incl. "Ioway" substitution for Wisconsin and addition of Fort Snelling at bottom, good letter mentions that the war is almost over, file folds, internal folds cracking, very fine usage Est.	300-400
90	Tallahassee Flo^a Jan 17 1841 oval, territorial pmk, "Paid" hs and ms "25" rate on entire to New York, aged folds, fine strike Est.	75-100
91	Tallahassee Flor Jul 7 black cds and "Forwarded" hs on cover, blue "Baltimore Md" origin cds and red "10" rate hs, edge worn and small erosion spot Est.	50-75

GEORGIA

92	Clinton Georgia Janr. 23 1830 year dated oval pmk, "Paid" hs and ms "25" rate on folded letter to New Haven, Conn., fine Est.	150-200
93	Macon Georgia Aug 23 ornamented, red oval pmk and ms "25" rate on 1832 entire to New York, fine Est.	50-75
94	Raysville Ga. red, negative pmk and "5" rate hs on 1848 folded letter to Appling, ms "March 31" date, minor edge fault, fine Est.	400-500

ILLINOIS

95	Chicago Ill Jun 11 red cds and cogged "10" rate hs on small, brown cover to Cleveland, very fine Est.	25-50
96	Godfrey Ill straight line pmk, blue ms "Nov 21" and "Timothy Turner P.M. Free" endorsement on 1843 folded letter to New York, file fold, very fine Est.	100-150
97	Ringwood Ill Jun double circle pmk and cogged "10" rate hs on 1848 folded letter to Ohio, corner tone spot, very fine strike Est.	75-100
98	Shawanoetown 8 June ms territorial pmk and "25" rate on 1817 folded letter to Conn., light age stains, very fine usage Est.	400-500

INDIANA

99	Chasⁿ. Ind cds with ms "Decr 11" date and "25" rate on 1828 folded letter to New York, very fine . . Est.	50-75
100	Madison Ia Feb 18 boxed, two line pmk and ms "12½" rate on 1833 folded letter to Indianapolis, small discoloration spots thru address, ex Lehman, very fine strike Est.	75-100
101	New Harmony Ind May 15 cds and "10" in circle of small numeral "10"'s on 1850 folded letter to New York, ex Baker, file fold, very fine Est.	200-250
102	Niconza Ia. Dec 1 straight line pmk and "Paid 5" handstamps on cover to Indianapolis, very fine . . . Est.	250-300
103	Vincennes*I* Jun 22 red cds and ms "free" on 1830 folded letter to the P.M. at Evansville, very fine . Est.	50-75

IOWA

104	Iowa Territory , group of 10 folded letters, incl. Iowa City (3), Burlington (5), Dubuque (1838 regarding mail contract) and Fairfield, mostly faulty Est.	200-250
105	Van Buren I.T. April 7 ms territorial pmk and "18¾" rate on 1841 folded letter to Dubuque, fine . . . Est.	50-75

KENTUCKY

106	Kentucky , balance of Alan Atkins collection, 257 stampless, incl. 178 with ms postmarks, nearly all different with many listing copies or earliest known, the balance with handstamped pmks, a couple better such as Henderson rimless, mixed condition, faultsEst.	750-1,000
107	Augusta Ky. Oct two line pmk with ms day and "25" rate on 1832 folded letter to Pennsylvania, letter mentions Cholera, soiled, very fine strikeEst.	150-200
108	Cloverport Ky negative pmk, ms "29 Mar" and "5" rate on cover to Owensboro, cover has been restored at edges, rebaked with original back, ex Chambers, very fine strikeEst.	300-400
109	Flemingsburg, Ky straight line pmk, ms "Feby 3rd" date and "25" rate on 1824 folded letter to Harrisonburg, La, minor edge discoloration, very fine strikeEst.	250-300
110	Shelbyville Kentucky Jul 12 1821 fancy negative pmk, superb strike, and ms "12½" rate on folded letter to Cincinnati, ms arithmetic noations at top, ex LehmanEst.	500-750

LOUISIANA

111	Alexandria La 1832 March 7 rimless cds with year date at bottom and ms "25" rate on folded letter to St. Louis, minor corner fault, ex Lehman, very fine strikeEst.	150-200
112	Baton Rouge (La) Nov 2 crude, red oval pmk and ms "25" rate on 1813 folded letter dated from Thompson's Creek to Tenn., fineEst.	400-500
113	Donaldson. V.L. cds with ms "Oct 25" date and "10" rate on 1829 folded letter to New Orleans, file fold, very fineEst.	50-75
114	New*Orleans Apr 16 very large territorial cds and ms "Paid 25" on 1805 folded letter to Kentucky, ink erosion in rate and edge faults, very fine strikeEst.	250-300
115	New Orleans Feb 20 ornamented, territorial cds and ms "25" rate on 1809 folded letter to Boston, very fineEst.	150-200
116	Opelousas 21 Nov ms territorial pmk and "25" rate on 1809 folded letter to Penna., file fold, fineEst.	150-200
117	Opelouses O.T. Man 12 ms territorial pmk and "Free D.L. Tod P.M." frank on 1811 folded letter to Bedford, Pa., very fineEst.	300-400
118	Opelousas La negative pmk, "Free" hs on entire to a M.C. at Washington, magenta ms "Nov 19" date, extremely fineEst.	500-750
119	St. Francisville, (L.) Apr 14 two line pmk and ms "25" rate on 1817 folded letter to Washington, small age spot, ex Lehman, very fine strikeEst.	300-400
120	Waterloo LA fancy arc in shield, brown black pmk with ms "7 Sept" date and "5" rate on 1848 folded to Plaquemine, fild folds, ex Lehman, very fineEst.	400-500

MAINE

121	Augusta Maine Aug 21 red, horn of plenty fancy pmk and ms "18¾" rate on 1832 folded letter to Hartford, Conn., ms "Forwd" and rate addition to Hebron, file fold, very fineEst.	75-100
122	Augusta Me 3 paid 2 Apr cds on anti-slavery propaganda cover to Litchfield, Portland printer's ad on flap, very fineEst.	250-300
123	Milltown Me Apr 25 red arc pmk and ms "Paid 10" on 1840, green folded letter to Machias, fineEst.	50-75

124	Milltown Me April 19 arc pmk and ms "10" rate on 1843 folded letter to Machias, very fine Est.	50-75
125	Saco Me May 26 fancy pmk with stars and ms "Paid 20" on 1827 folded letter to Portsmouth, N.H., fine Est.	50-75
126	Wells Maine Feb 11 watery brown cds and "5" rate hs on cover, 1854 enclosure, very fine Est.	25-50

MARYLAND

127	Ann. 4:- ms combination pmk and dwt rate of Annapolis on 1760 folded letter to New York, letter sends copy of wine shippers letter from Madeira, file fold, edge faults. Est.	500-750
128	Ann: 4dwt 16 (gr) ms pmk and rate on 1761 folded letter to New York, ms "2/-" local currency equivalent, very fine Est.	500-750
129	Annapolis, April 7. straight line pmk and ms "1" (dwt) rate on 1788 folded letter to Head of Elk, "7d" local currency equivalent, minor edge tears, very fine strike Est.	500-750
130	Annapolis, May 13 straight line pmk, ms "1" (dwt) rate on 1791 folded letter to Baltimore, "5d" local currency equivalent, aged folds, very fine strike Est.	400-500
131	Baltimore straight line pmk on reverse of May, 1773 entire to Philadelphia, matching "Post Paid" fancy hs and ms "5.8" (dwt, gr) rate, worn folds, very fine strikes Est.	1,500-2,000
132	Baltimore January 25 two line pmk on reverse of 1776 folded letter from the West Indies to Philadelphia, ms "Sh 3.8" rate (2dwt 16 gr + 16 gr ship fee), ms "Rec'd & Forwarded, Wm Patterson, St. Eustatius" on flap, very fine Est.	750-1,000
133	Baltimore, Dec. 2 straight line pmk and ms "2.16" (dwt, gr) rate on 1787 folded letter to Philadelphia, fine Est.	200-250
134	Balt. July 3 straight line pmk and ms "Free" on 1789 folded letter to "George Thatcher, In Congress" at New York, very fine Est.	200-250
135	Baltimore. April. 4 straight line pmk, struck twice, and ms "2" (dwt) rate on 1790 folded letter to Philadelphia, ms "1/-" local currency equivalent, very fine Est.	75-100
136	Balt. Sep - 3, brilliant magenta straight line pmk and ms "25" rate on 1793 folded letter to Philadelphia, very fine Est.	75-100
137	Brookeville Md January 30 two line pmk and "5" rate hs on 1850 folded letter to Va., very fine Est.	150-200
138	Cumberland Md June 1 large, double circle pmk and ms "Paid 30" on 1826 folded letter to Hagerstown, minor faults, fine strike. Est.	75-100
139	George*Town*S straight line pmk and "Jan:24" date hs on reverse of 1775 folded letter to Philadelphia, ms "2" (dwt) rate and "1/-" local currency equivalent, the "s" of postmark probably stands for Shore (at this time there were two Md. offices, one in Potomac district and one on Eastern Shore), extremely fine Est.	1,500-2,000

MILLTOWN, ME
APRIL 19

124

Mrs. Mary Esbee
Care of Mrs. John H. Hamer
Machias
Maine.

SACO
ME
MAY
26

125

Supt. Charles Gooden

Portsmouth

5

126

Sarah Stephen

Millport

Chenango Co.

WELLS
FEB
11
MAINE

Ann. 4: -

127

To
Mr. John Norton, Merchants,
To the care of Boston Murray

To
Mr. Thomas Norton
Merch. in New York

128

ANNAPOLIS, April 7.

Ed. Henry Hollingsworth

129

POST

To

131

Mr. Samuel C. Morris
Merchant in

Philadelphia

BALTIMORE

Mr. James Caldwell

132

Merch.

Philadelphia

BALT. JULY 3

The Honble
George Thatcher
in Congress
New York

134

BALTIMORE, MD. 2 2-16

Mr. E. Duttle

133

ANNAPOLIS, May 13.

130

Mr. James Carey

BALT. SEP. 3

136

Mrs. E. Duttle & Wachsman

Baltimore, April 4

135

Mr. E. Duttle & Wachsman

CHAMBERS
JUNE

138

Brookeville Md
January 30

Mr. Edward C. Hae
Berryville
Clark Co
Virginia

137

GEORGE TOWN, S JAN. 24

139

MASSACHUSETTS

140	B 1/2 (sh, d) ms postmark and rate of Boston on 1742 folded letter to Newport, R.I., wrinkle, very fineEst.	250-300
141	B⁰ 2 (dwt) ms postmark and rate on 1767 folded letter to Newport, very fineEst.	200-250
142	Boston red straight line pmk, "28 No" cds and ms "2" (dwt) rate on 1782 folded entire to Portsmouth, earliest recorded use of pmk, edge faults, very fine strikeEst.	300-400
143	Boston straight line pmk, "Free" hs and "13 IA" cds on 1794 folded entire to a M.C. at Philadelphia, reply of Sam Holten drafted on letter sheet, very fineEst.	100-150
144	Boston Ms Oct 15 red cds, "Ship" hs and ms "14" war surcharge rate on 1815 folded letter from "Trinity" to Newbury Port, Mass, age stainsEst.	200-250
145	Boston Mass Dec 28 origin cds and ms "18¾" to the lines rate on 1843 entire to Canada , red "U.S.P. & Ex" postage and exchange hs, ms "1/- + 11½ (d) = 1/11½" rate addition, "Montreal U.C. Ja 2 1844" cds, arrival bkst, very fineEst.	750-1,000
146	Boston 3 cts red cds and "Paid" hs on all over, blue design, Phonography cover to Philadelphia, Cincinnati imprint, soiledEst.	75-100
147	Canton magenta straight line pmk, ms "Sept" and "10" rate on 1811 folded letter to Ipswich, aged fold, fine strikeEst.	75-100
148	Dedham Apr 24 cds struck twice and large anchor in shield hs on reverse of partially printed, 1806, letter from General Post Office at Washington to the P.M. at Dedham, apparently a testing of devices, ex Lehman, very fineEst.	1,000-1,250
149	Dedham Mass Sept 7 blue, double lined box pmk and ms "6" rate on 1836, pink, folded letter to Newton, fineEst.	50-75
150	Enfield Mass fancy scroll pmk, set of three folded letters, in black (1831), in red (1833) and in blue (1836), file folds, very fineEst.	250-300
151	Enfield Mass fancy scroll pmk in red, large "Paid" hs and "Free" in scroll hs on 1833 folded letter to New York, ms "May 21" date and "E. Jones P.M." frank, file fold, very fineEst.	100-150
152	Greenwich Village Mass fancy double circle pmk with rays, ms "Sept. 14" date and "10" rate on 1835 folded letter to Vermont, minor edge wear, fineEst.	150-200
153	Greenwich Ms fancy blue scroll pmk, matching "Free." hs, ms "July 14" date and "M.C. Darling P.M." frank, light age discoloration, very fine strikesEst.	75-100
154	Ipswich Mss July orange red, straight line pmk, ms day and "25" rate on 1831 folded letter to Penn., fineEst.	75-100
155	Lexington Mass May 2 cds with attached "50" rate struck on inbound, 1831 folded letter, "St. Louis Mo Apr 12" origin cds and ms "Free" as addressed to P.M. at Kingston, likely testing device, edge soiled .Est.	50-75
156	Long Meadow watery blue cds with reversed "N," pointing hand "Paid" hs, ms "Mass," date and "18¾" rate on light green, 1845 folded letter to Utica, fineEst.	100-150

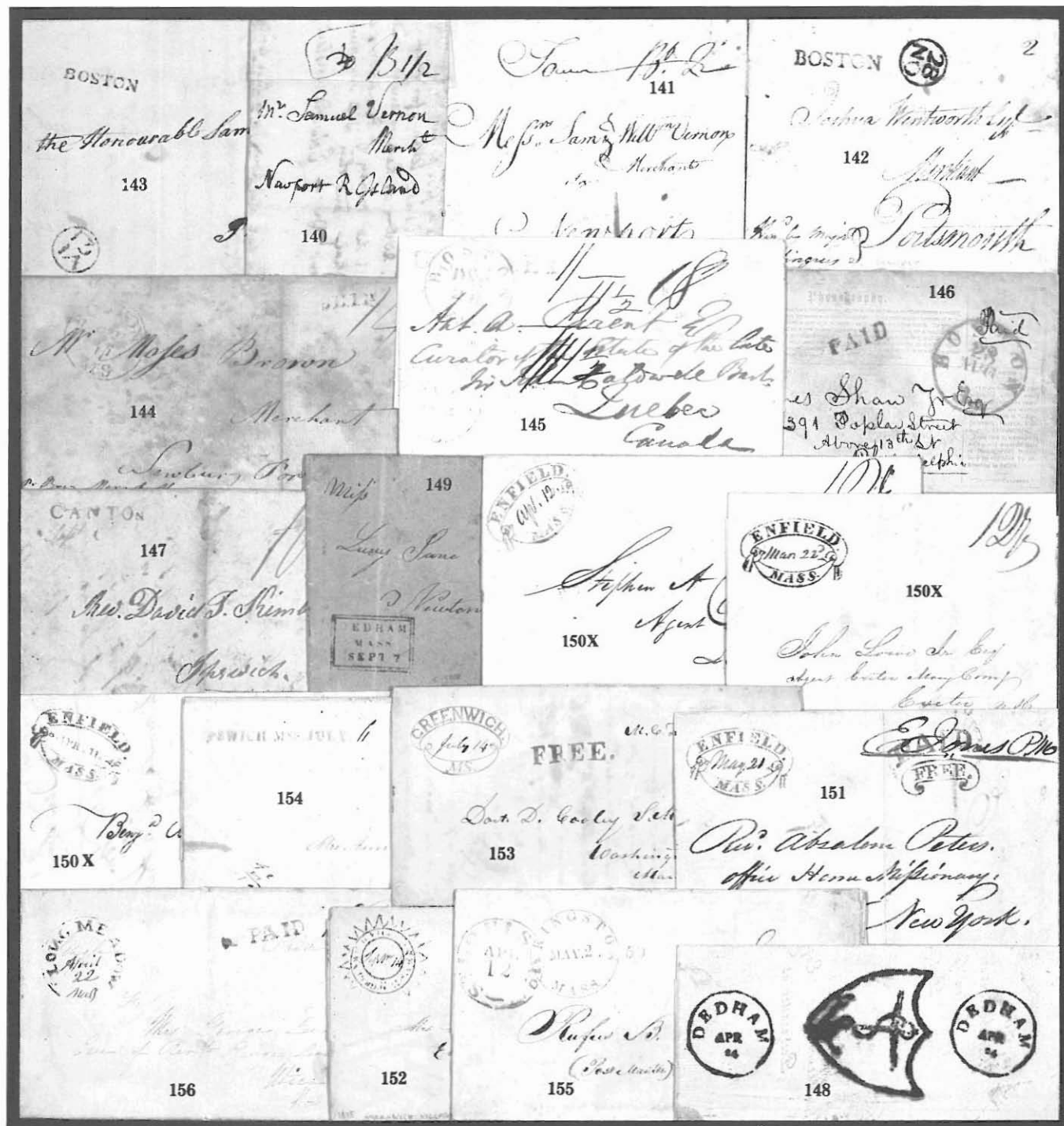

157	Lynn Mass Jun 29 bluish cds and "Free" hs on 1844 folded letter to the P.M. of Ossipee, N.H., poem address incl. "He is a Tyler-man you see, Or Post-master he could not be," very fineEst.	150-200
158	Monson Mass , pair of folded letters with scroll pmks, black pmk on 1831 letter and green pmk on 1836 folded letter, file folds, very fine pairEst.	200-250
159	New Boston Mass fancy, blue pmk with reversed "N" and boxed "5" rate hs on folded letter to New London, Conn., edges soiled, ex Lehman, fine strikesEst.	150-200
160	Salem bluish green straight line pmk, "7 0C" cds and ms "50" rate on 1786 folded letter to Baltimore, very fineEst.	750-1,000
161	(Salem, Mass) boxed "Paid" hs in red and ms "20" rate on 1793 folded letter to New York, black "Boston" straight line pmk and "7 1A" cds, ms note of Boston P.M. "This letter was received from Salem stamp paid without any Bill," file folds, very fine usage.Est.	200-250
162	S^o Framingham Mass , green double circle pmk, ms "Nov 12" date and "Paid 5" rate on 1849 folded letter, fineEst.	25-50
163	Taunton. Ms. Nov. 11 straight line pmk, "Paid" hs and ms "6" rate on 1828 folded letter to Providence, extremely fineEst.	150-200
164	Taunton Mass 5 cts , pair of 1847 folded letters with blue green cds, internal rate indicia, one with "Paid" hs, file folds, very fine strikesEst.	25-50
165	Watertown*Ms Feby*4 , magenta, two line pmk on 1817 printed, folio sheet of revenues collected, endorsed by collector of the Revenue, used to Charlestown, 1 cent rate not indicated, repaired folds, very fine strikeEst.	400-500
166	Watertown Mass unusual style dotted circle ds with state name in center, ms "Nov 20" date and "20" rate on 1830 folded letter to Gloucester, very fineEst.	75-100
167	W. Brookfield Mass Sep fancy oval pmk, ms day and "6" rate on 1834 folded letter to Springfield, file folds, ex Lehman, very fineEst.	75-100
168	West Newbury Ms. Nov straight line pmk, ms day and "10" rate on 1842 folded letter, edge tears and edge soiled, fine strikeEst.	50-75

MICHIGAN

169	Detroit 10 Dec magenta ms territorial pmk and "1.12½" war surcharge rate (37½x3) on entire to St. Louis, edge faultsEst.	150-200
170	Grand Rapids Mich Feb 12 cds, "Paid" hs and ms "10" rate on folded letter to Canada, red "U. States" scroll exchange hs of Burlington, Vt., 1852 Montreal transit cds, minor edge discoloration, fineEst.	50-75

MISSISSIPPI

171	Clinton Mi Jul 21 cds, "Paid" hs and ms "25" rate on 1843 folded letter to Cuba, green "Empressa N. America" cds, matching "1" due hs, black "2" hs at top, fineEst.	100-150
172	Natchez*17 june straight line territorial pmk with line beneath and ms "25" rate on 1808 folded letter to Mass., very fineEst.	500-750
173	Natchez june*23 straight line territorial pmk and ms "Free" on 1807 folded letter to the P.M. at Bedford, Penn., file fold, extremely fine strikeEst.	500-750

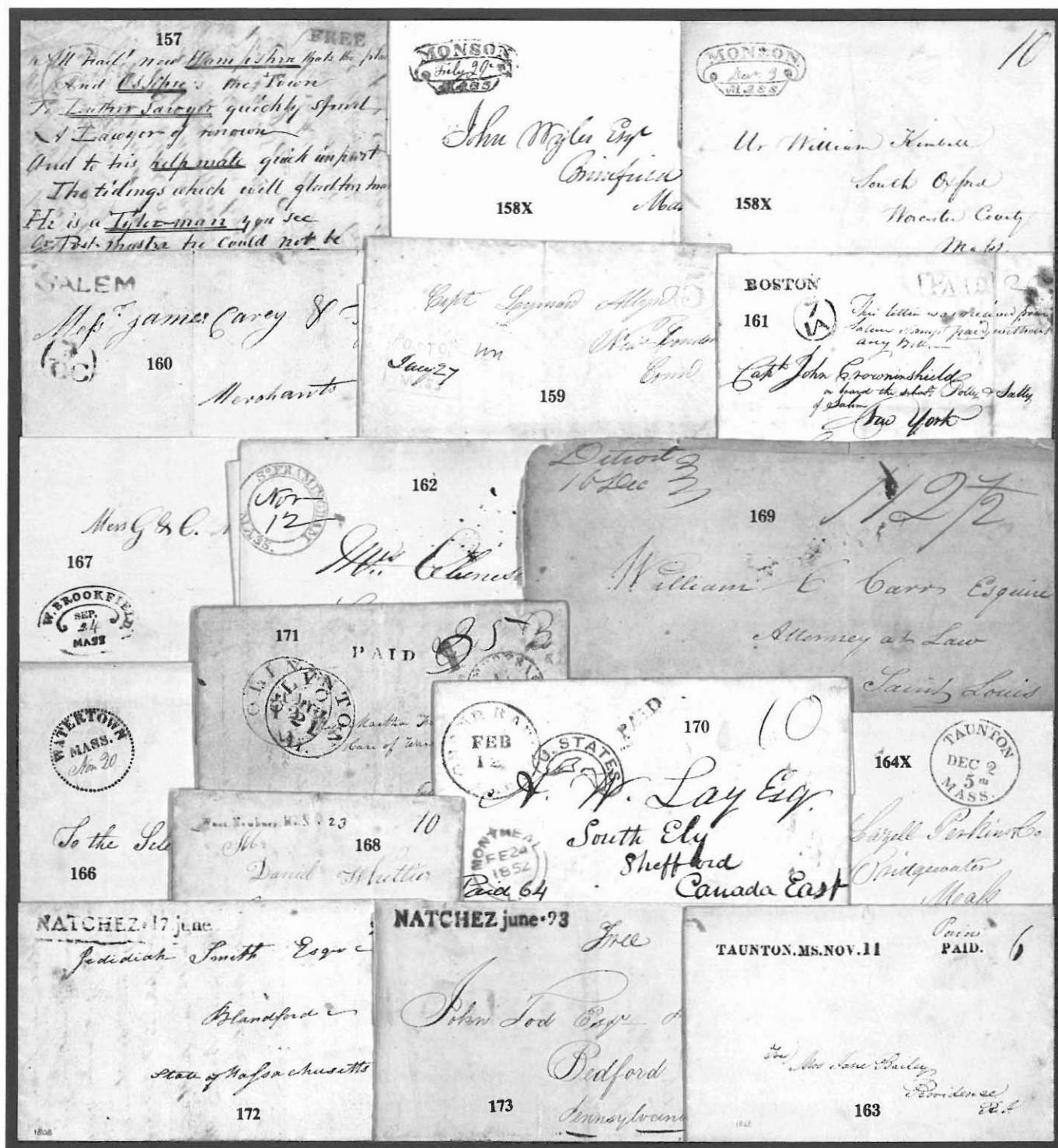

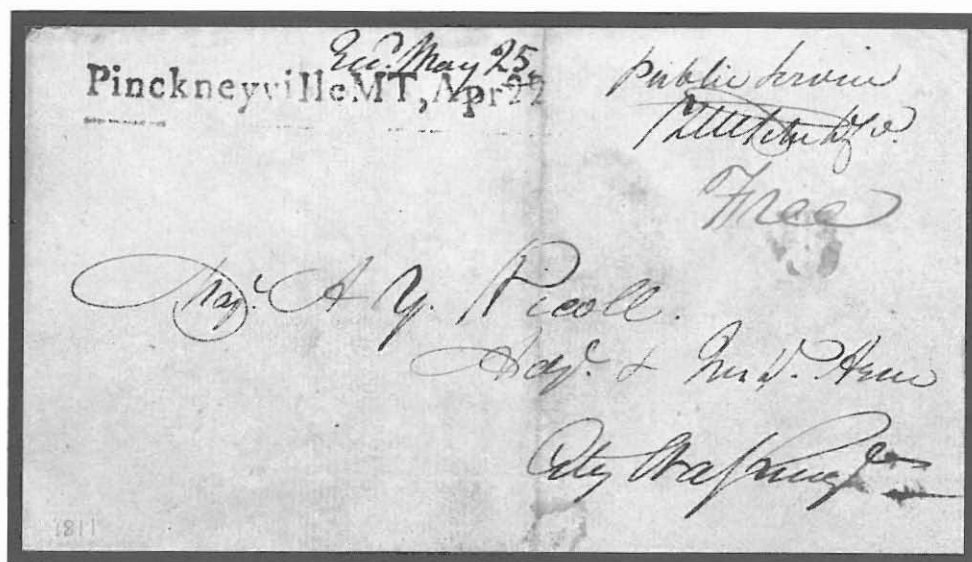

- 174 **Pinckneyville MT, Apr 22** straight line territorial pmk and ms "Free" on 1811 entire to Adj. and Inspector Genl. at Washington, endorsed by **Zebulon Pike** at top, file fold, very fine Est. 750-1,000
- 175 **Washington M.T. Oct 28 1808** ms territorial pmk and "25" rate on folded letter to New York, letter mentions 1808 embargo, very fine Est. 300-400

MISSOURI

- 176 **Cape Girardeau 11 July 1814** ms territorial pmk and "Paid 1 ¼ oz 50 cents" quintuple rate on entire to St. Genevieve, notation at bottom requesting immediate delivery which authorised carrier delivery, restored fold, fine usage Est. 250-300
- 177 **Liberty Mo. Sep 5** large, ornamented oval pmk and ms "12 ½" rate on 1835 folded letter to Fayette, light tone lines, very fine strike Est. 200-250
- 178 **St. Charles Mo** negative pmk, in red, with ms "Sept 3" date and "25" rate on folded letter to Vermont, restored at right, very fine strike Est. 750-1,000
- 179 **St. Joseph Mo. Oct 27 1858** double circle pmk and ms "Free, W. Sherwood, P.M. Otoe City" endorsement of P.M. from **Nebraska Territory** on cover to Omaha, original letter, cover reduced slightly at left, very fine usage Est. 75-100
- 180 **St. Louis, Oct 11** two line territorial pmk and ms "50" rate on entire to Philadelphia, fine Est. 250-300
- 181 **St. Louis Mo. May 31** cds, "Paid" hs and ms **Express Mail 75** on 1838 folded letter to Philadelphia, senders "p. fast mail" endorsement, from western leg of express mail route, very fine Est. 250-300
- 182 **(St. Louis, Mo), their red "Advertised Sept 30" hs on in bound, 1841** folded letter, ms "Northville N.Y." origin pmk and P.M. free frank, fine Est. 50-75
- 183 **St. Louis Paid 1^{ct}** black pmk, with internal rate, on unsealed cover to Baltimore, circular rate usage, wrinkles, fine Est. 150-200
- 184 **Saint Louis, Mo. Mar 1** cds on "Free - Post Office Business" imprint entire to a publisher, 1855 enclosure requesting cancellation, file fold, very fine usage Est. 25-50

Cognac deau de 11 July 1814.

176

The Clerk of the Court
Common Pleas

Washington D.C. Dec 28. 1808. 25

Mr Thomas J. Tansin
Shawangunk
Hb. Co. County
N. York State

175

FREE---Post Office Business.

To the publisher of

Home

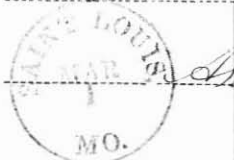

184

ST. LOUIS,

MO. 11.

180

50



177

Lyette
brant



179

Free
Mrs. Shumard
per locality

Am. M. L. Shumard

Express Mail 70 ^{Fast Mail}



181

Mr. David S. Brown
S. Front Street
Philadelphia
Pennsa.

183



Mr. J. Stewart



N. 50.

N. Schomah

Dated 31 Aug 1822
North 11-1822

178

Northville N.Y.
SEP 10

Free J. F. Spier C. M.
Northville N.Y.
Mr. Richard P. Spier
St. Louis
Missouri

182

NEBRASKA

185	Nebraska , collection of 18 covers, mostly territorial period usages, incl. Plattsmouth (5, one ad cover with strip of 1c Blue 1857's, 2 Nesbit entires), 3c 1861 Issue usages from Cottonwood Springs, Hope, Aspinwall, Centre Valley, Fontenelle, De Soto and Fort Laramie, later usages incl. ms Plattsville P.O. (1870) and Hebron, Thayer Co. pmk on 1884 ad cover, faults, fine groupEst.	400-500
186	Albaville Neb April 7 ms territorial pmk on "Nebraska, Loyal States" patriotic cover to Penna., 3c Rose (#65) with ms cancel, edge wear, very fine usageEst.	150-200
187	Brownville N.T. Oct 26 blue territorial cds and "Paid" hs on cover to Neb. City, original 1861 letter, minor edge nick affecting pmk, very fine strikeEst.	75-100
188	Brownsville N.T. Feb large, territorial cds tying 3c Dull Red (#26) to cover, ms 1860 above address, fineEst.	75-100
189	Fort Halleck Neb T Oct 24, partially clear cds on cover with 3c Rose (#65, faulty) to Ogden, N.Y., cover reduced at leftEst.	75-100
190	Fort Kearney N.T. May 26 territorial cds on patriotic cover (Chicago imprint) to Illinois, 3c Dull Red (#26) with grid cancel, edge worn, fineEst.	100-150
191	Fort Laramie N.T. Apr 25 territorial cds tying 3c imperf (#11) and 3c perforated (#26, corner torn away before affixing) to cover to N.H., wax seal stainEst.	100-150
192	Nebraska City Neb. , three covers, two diff pmk types, single circle tying 3c Dull Red (#26) and double circle pmks, one a Howell's patriotic, faultsEst.	150-200
193	Omaha City Neb Jan 12 1863 territorial cds and "Free" hs on cover to a P.M. in Wisconsin, worn fold at right and repaired tear, very fine strikesEst.	75-100

NEW HAMPSHIRE

194	Amherst, N.H. Sept 1 two line pmk and ms "10" rate on 1827 folded letter to Portsmouth, light corner stain, very fine strikesEst.	100-150
195	Amherst N.H. July 1 straight line pmk, "Paid" hs and ms "6" rate on 1829 folded letter to Concord, very fineEst.	100-150
196	Amoskeag N.H. red, horn of plenty fancy pmk, "Paid" hs, ms "March 10" date and "25" rate on 1828 folded letter to Maine, light age spots, fineEst.	150-200
197	Bradford NH straight line pmk, ms "Sept 22" date and "6" rate on 1841 folded letter to Concord, fold tears along bottom edge, fine strikeEst.	75-100
198	Brentwood N.H. straight line pmk, ms "August 4" date and "5" rate on 1845 folded letter to Hampton Falls, edge wear, very fine strikeEst.	100-150
199	Concord N.H. mostly clear red straight line pmk, ms "March 22" date and Free on partially printed 1820 folded letter to the P.M. at Hartland, Vt., a printed prospectus for a map of N.H., file fold, fineEst.	75-100
200	Exeter, N.H. Mar. 10 two line, boxed pmk and ms "6" rate on 1824 folded letter to Kingston, small age spot, very fineEst.	75-100
201	Exeter, N.H. Feb 2 two line pmk in sawtooth edge box and ms "6" rate on 1825 folded letter to Greenland, very fineEst.	75-100

202	Exeter Apr 26 NH red, three line pmk and ms “6” rate on 1838 folded letter to Candia, very fine Est.	75-100
203	Hanover N.H. negative, blue pmk with ms “Feb 26” date and “10 + 10 = 20” rate on 1827 folded letter to Sutton Village, letter is several character recommendations, one signed by B. Tyler, Pres. of Dartmouth, edge faults, very fine strike Est.	200-250
204	Hanover N.H. negative blue pmk, matching “Paid” hs on 1827 folded letter to Boston, ms “4 May” date and “12½” rate, minor edge browning, very fine strike Est.	200-250
205	Hav*July 9 straight line pmk and ms “12½” rate on 1807 folded letter to Worthington, Mass, fine . . . Est.	250-300
206	Hillsboro’ Br’ NH green straight line pmk, ms “May 20” date and “5” rate on 1850 folded letter to New Hampton, very fine Est.	200-250
207	Orford-Ville, N.H. red arc pmk, ms “July 20” date and “18¼” rate on green, 1842 folded letter to Hartford, Ct., small edge nick, very fine strike Est.	75-100
208	Orford-Ville, N.H. blue arc pmk with ms “Feb 4” date on cover to “U.S. Ship Saratoga” at Hong Kong, China , red “Paid Fe 12 1852” cds and arrival bkst, adhesives missing and restored Est.	100-150
209	Portsmouth June 22 red, two line pmk and red ms “Ship 12.16” rate [(3 dwt x 4) + 16 gr ship fee] on 1787 folded letter from France to New York, ms “6/4” local currency equivalent, tone specks, ex Knapp . . . Est.	400-500
210	Portsmouth August 10 1789 two line pmk on folded letter to George Thatcher at New York, the addressee was in attendance at First Congress , hence free mail, good letter of David Sewall mentions new laws, very fine Est.	200-250
211	Portsmouth, N.H. Decr. 5 two line pmk and ms “44” rate on 1797 folded letter to Philadelphia, edge soiled, very fine strike Est.	50-75
212	Sandwich N.H. red straight line pmk, ms “Mch 27” date and “Paid 12½” rate on 1843 folded letter to Vt., fine Est.	150-200
213	Walpole July 9. two line pmk and ms “20” rate on 1804 folded letter to Philadelphia, extremely fine . . Est.	500-750

NEW JERSEY

214	Haddonfield N.J. negative pmk, ms “Apl 23” date and “Paid 10” rate on 1841 folded letter to Salem, N.J., ex Lehman, extremely fine Est.	400-500
215	Haddonfield. N.J. straight line pmk, ms “Sept 15” date and “Paid 5” rate on 1847 folded letter to Yardville, very fine Est.	150-200
216	Lambertville N.J. negative pmk and matching “Free” hs on 1839 folded letter to Providence, blue ms “Nov 28” date, black ms “Free J. Murray P.M.” frank, very fine Est.	300-400
217	Lambertville N.J. negative pmk, ms “June 6” date and “20” rate on 1840 folded letter to New York, small ink stain at bottom left, fine Est.	150-200
218	Neward New Jersey Jun 10 ornamented oval ds and ms “6” rate on 1822 folded letter, file folds, very fine strike Est.	25-50
219	Salem N.J. Jun 4 blue cds and “5” rate hs on French comic envelope, scene of skaters, minor edge soiling, very fine design Est.	400-500
220	Trenton 2dwt ms postmark and rate on 1764 folded letter, dated from Philadelphia, to New York, very fine Est.	500-750



NEW YORK

221	Albany: 2 straight line pmk with attached dw rate, "Paid" in double circle hs and "30 DE" cds on 1789 folded letter to New York, file fold, extremely fine strikes	Est.	500-750
222	Albany: 2 straight line pmk with attached 2 dw rate and ms "5 Jan" date on 1791 entire to New York, ms "1/-" local currency equivalent, tear and edge faults, fine strike	Est.	100-150
223	Aurora N.Y. Nov fancy red, convoluted scroll pmk, ms "26" day and "18½" rate on 1822 folded letter to New Haven, Conn, minor corner tone spot, very fine strike	Est.	250-300
224	Aurora N.Y. fancy scroll, red pmk with ms "Mch 25" date and "37" rate on legal size, 1823 folded letter, light edge stains, file folds, fine strike	Est.	75-100
225	Berlin N.Y. 5 Cts oval pmk with internal rate, no date, on 1846 folded letter to Wirt., light discoloration, very fine strike	Est.	75-100
226	Black - Rock N.Y. two line, boxed pmk with magenta ms "Sep 15" date and "37½" rate on 1826 folded letter to Albany, file fold, very fine	Est.	50-75
227	Buffalo N.Y., pair of folded entires with oval pmks, in red with hs date and in black with ms date (1822), very fine	Est.	50-75



228	(Buffalo, N.Y.), blue "Painesville Ohio May 20" origin cds and ms "25" rate on 1843 folded letter to Colebrook Conn., blue This Letter was in the Mail that was robbed at Evans, N.Y., May 21st, 1843 two line handstamp applied at Buffalo, N.Y. in July, 1843 when the mail was recovered, minor faults, the discovery copy, one of two known, ex Brooks, an extremely fine usage	Est.	2,000-2,500
229	Canandaigua (N.Y.) Sept 23 straight line pmk and ms "60" rate on 1799 folded letter to Conn., minor edge tones, fine strike	Est.	150-200
230	Canandaigua July 10 cds with fancy branch ornament at bottom and ms "20" rate on 1803 folded letter to New York, file folds, extremely fine strike	Est.	150-200
231	Cherry-Valley N.Y. red, arc over straight line pmk, ms "March 13" date and "10" rate on 1823 folded letter, fine	Est.	75-100

224



223



182
Mr. Alden, Secy.
Yale College.

50



226

227X



227X



Mr. & Mrs. Keizer & Rankin
Merchants
New York

ALBANY:
5 Jan'y.

Nicholas Low Esq.

222

Canandaigua (N.Y.) Sep. 23

60

229



225

Pharm. Root Esquire
Hartford



Nicholas Low Esq.

230

20
Jacob S.

Nicholas Low Esq.

ALBANY: 2

PAID

30 DE

231

221

New York

232	C. Valley N.Y. two line, wine red pmk with ms "20 Nov" date between and "18¾" rate on 1827 folded letter, file fold, fineEst.	100-150
233	Clermont N.Y. straight line pmk, with ms "Jan 3" date, and "Paid 3" handstamps on cover to Boston, edge wrinkles, fine strikeEst.	75-100
234	Columbia-Ville N.Y. cds with veined leaves at sides, ms "26 July 1828" date and "Paid 6 cts" on entire to Albany, file folds, extremely fine strikeEst.	250-300
235	Cooperstown N.Y. fancy red, double circle pmk with ms "Sept 13" date and "18¾" rate on 1833 entire to New York, very fineEst.	100-150
236	East-Painted-Post-NY blue, fancy pmk in double lined frame, "Paid" hs, ms "Apl 28" date and "18¾" rate on 1845 folded letter to New London, Conn., aged edges, fine strikeEst.	75-100
237	Flushing, N.Y. red straight line pmk, "Paid" hs, ms "Oct 5" date and "18¾" rate on 1833 folded letter to Clinton, small edge tone, very fine strikeEst.	100-150
238	Fort-Covington, N.Y., December 1, 1830 four line pmk and ms "12½" rate corrected to "18¾" on folded letter to Vt., very fineEst.	150-200
239	Geneva NY Sep 2 blue cds and "Paid 3" handstamps on small, hand painted, ladies cover, minor edge oxidation, very fineEst.	75-100
240	Green Point, N.Y. June 15 two line pmk and "Paid 3" hs on brown cover to Virginia, edge worn, fine strikeEst.	150-200
241	Greenwich NY Nov 18 dotted circle ds and ms "18¾" rate on 1834 folded letter to Penna., extremely fineEst.	25-50
242	Hudson, Aug 11 two line pmk and ms "Free" on 1795 folded letter to New York, letter of L. Paddock, file folds, fineEst.	100-150
243	Hudson, Oct 2. straight line pmk and ms "12½" rate on 1795 folded letter to New York, very fine . . . Est.	100-150
244	Hudson, dec 1 straight line pmk with reversed "d" and ms "12½" rate on 1795 folded letter to New York, file fold, fineEst.	75-100
245	Kinderhook NY. rimless pmk, "Paid" hs, ms "6" rate and date on 1832 folded letter, aged fold and reduced slightly at left, fine strikeEst.	25-50
246	Kinderhook NY arc over state initials pmk with ms "Oct 23" date and "10" rate on 1832 folded letter to Palatine Bridge, very fineEst.	50-75
247	Kingston • N.Y. black stencil pmk with ms "Aug 6" date and "10" rate on 1829 folded letter to Albany, very fineEst.	100-150
248	Lansingburgh June 26 straight line pmk and ms "34" double rate on 1799 folded letter to New York, fineEst.	150-200
249	Lansingburgh*Nov straight line pmk, "Free" hs and ms day on 1804 folded letter to a M.C. at Washington, small stain, fineEst.	100-150
250	Lansingburgh NY , mostly clear straight line pmk, ms "Dec 12" date and "12½" rate on 1827 folded letter to Mass, light stainEst.	75-100

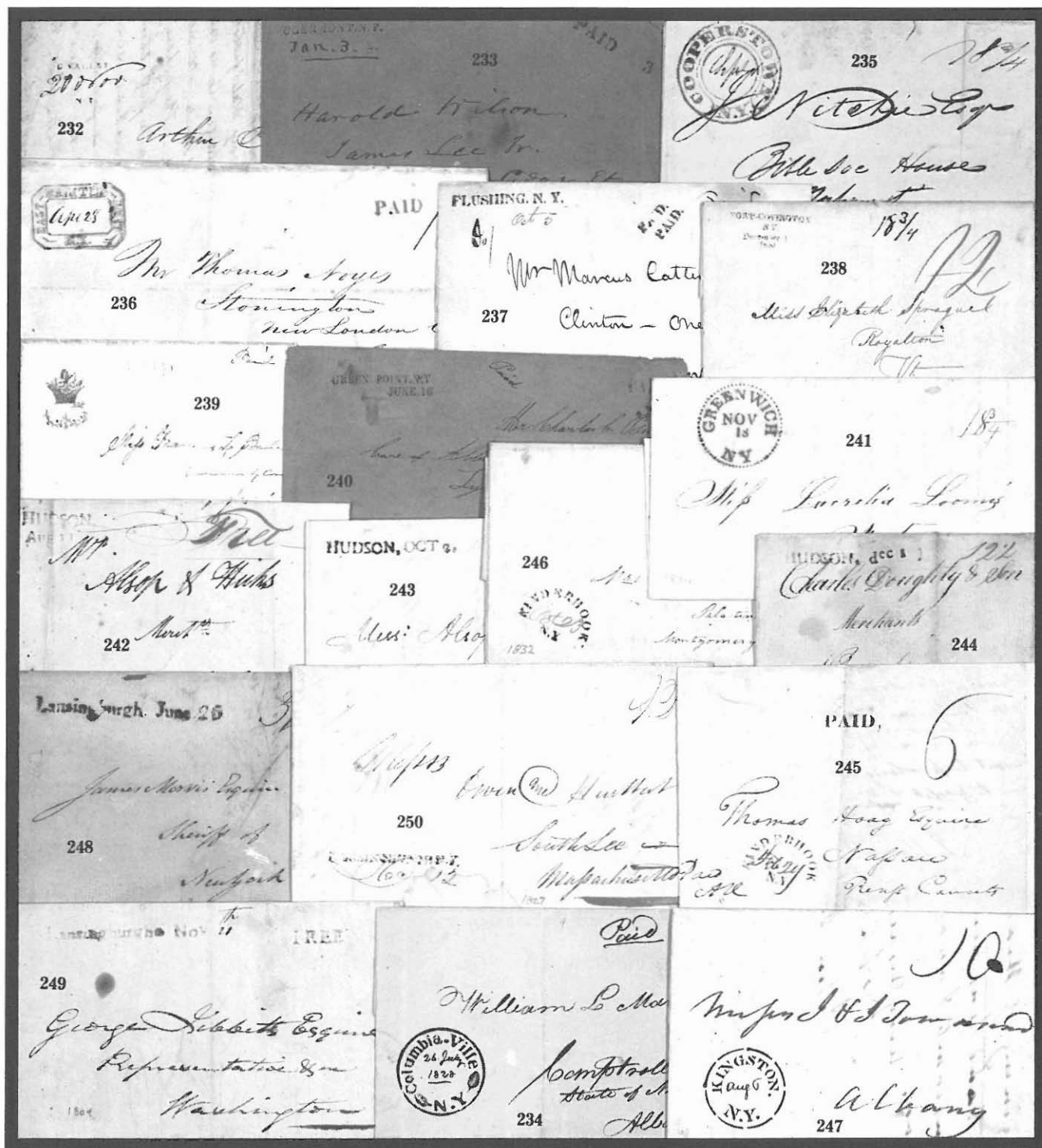

251	Lewiston N.Y. June 4 ms exchange office pmk and "75" rate on 1818 folded letter from Canada to New York, "York" origin, straight line pmk on reverse, ms "Paid 1/8 + 4d" Canadian postage and ferriage, file fold, very fine usage Est.	100-150
252	Lewiston N.Y. May 7 arc pmk in dotted oval, ms "Free Bates Cooke P.M. Lewiston" frank on 1825 folded letter to Albany, very fine Est.	75-100
253	Lewiston N.Y. Dec 12 crude, exchange office cds and ms "18¼" rate on folded letter from Canada to Vermont, ms "London 10 Dec. 1828" origin pmk and "Paid 9d & 2" ferriage rate, very fine Est.	100-150
254	Lima N.Y. brown, two line pmk, ms "March 3" date and "6" rate on 1829 folded letter to Rochester, very fine Est.	100-150
255	Lockport, N.Y. Aug. 17 boxed, two line, red pmk and ms "18¼" rate on 1827 folded letter to Torrington, Ct., fine Est.	75-100
256	Martinsburgh N.Y. Jun 20 orange red double lined oval pmk, fancy "Paid" hs and ms "10" rate on 1838 folded letter to Oswego, file fold, fine Est.	25-50
257	Naples N.Y. Jan straight line pmk with ms day and "10" rate on 1831 folded letter to Geneva, file fold, very fine strike Est.	75-100
258	Napoli N.Y. Jun 13 small cds with reversed "N" on cover, adhesive missing, fine strike Est.	25-50
259	Newark Valley NY red straight line pmk and "5" rate hs on 1846 folded letter to New Hartford, Conn., forwarded with their cds, ms "forwarded" and rate additions, edge wear, very fine strikes Est.	150-200
260	N York My:31 red, straight line pmk on reverse of 1775 folded letter to Philadelphia, ms "N6" (6d) rate and "1/-" local currency equivalent, restored fold, very fine strike Est.	300-400
261	N York Jun:9 red, straight line pmk on reverse of 1775 folded letter from "Ballymoney" to Philadelphia, ms "Sh 8d" ship rate (2d ship fee), ms "1/4" local currency equivalent, aged lightly, file fold, fine usage Est.	300-400
262	N*York*Ap*10 bluish-green straight line pmk on reverse of 1776 folded letter from Barnstable (Mass) to John Hancock at Philadelphia, matching "Free" hs, soiled fold, very fine usage Est.	750-1,000
263	N York. May 3 brownish straight line pmk, "Paid" hs and ms "10" rate on 1794 folded letter to Philadelphia, lightly soiled, very fine strike Est.	75-100
264	New York Jan 28 clamshell pmk and ms "Sh 14½" ship rate on 1800 folded letter from Cuba to Philadelphia, ms "forwarded by James Baxter" on reverse, aged fold, fine usage Est.	75-100
265	New York Oct 22 clam shell pmk, exceptionally clear strike, "Paid" hs and ms "17" rate on 1802 folded letter to Albany, very fine Est.	75-100
266	(New York) ms "9" war surcharge port of entry ship rate on 1815 folded letter, per "Xenophon" from Scotland, light strike "Grenock Jul 25 1815" Post Paid Withdrawn Ship Letter bkst and ms paid rate (⅓ of packet postage), less than 3 examples recorded of Grenock P.P.W.S.L. marking, very fine usage Est.	400-500
267	New York Mar 3 red cds, "Ship" hs and ms "62" war surcharge rate [(30 x 2) + 2 cents ship fee] on Nov, 1815 folded letter "p Ann" from London to Hallowell (District of Maine), file fold, fine usage . . Est.	200-250



268	Niaga Mar 6 two line, brownish pmk of Niagara and ms "25" rate on entire to Bethel, Pa., magenta ms "Charged in Bethlehem Post Office Geo. Hubert" notation on reverse, fine Est.	150-200
269	Ogdensburg N.Y. Apr 14 red cds, "Paid 3" hs on R.R. cc cover to Boston, originally hit, in error, with red "10" rate hs cancelled by black grid and "U. States" exchange hs, no flap, very fine Est.	50-75
270	Plessis N.Y. fancy, orange red oval pmk and "5" rate hs on 1847 folded letter to Oriskany Falls, ms "Missent" and "Oriskany N.Y." transit cds, edge soiled, fine Est.	25-50
271	Salem N.Y. fancy, cogged cds with negative "NY" at foot, ms "Oct 11" date and "18¾" rate on 1825 folded letter, very fine Est.	150-200
272	Sch'dy N.Y. red, double circle pmk, "18¾" rate hs and ms "Oct 5 1833" date on folded letter to New York, very fine Est.	25-50
273	Sherwoods Corners N.Y. fancy stencil pmk in brilliant blue, ms "Nov 14" date and magenta ms "18¾" rate on 1834 folded letter to New York, extremely fine Est.	200-250
274	Sherwoods Corners N.Y. fancy stencil pmk in lilac, red ms "June 27" date and "18¾" rate on 1843 folded letter to New York, file fold, very fine Est.	150-200
275	Sherwoods Corners N.Y. fancy stencil pmk in olive green, ms "Jan 20" date and "10" rate on 1845 folded letter to Penn., slightly worn fold, very fine Est.	150-200
276	Sherwoods N.Y. fancy stencil pmk, lower part removed, in bottle green, ms "Sept 9" date and "5" rate on 1850 folded letter to Skaneateles, extremely fine Est.	250-300
277	Smyrna N.Y. July 18 crude oval pmk and "V" in circle rate hs on 1849 folded letter, ex Mayer, very fine Est.	75-100
278	Spring Water N.Y. Oct 7 red cds and "Paid 3" handstamps on Intemperance illustrated cover, Hartford, Ct. imprint, very fine Est.	300-400
279	Stapleton, N.Y. July 8 straight line pmk and "5" rate hs on cover to Mass, original 1847 letter, very fine Est.	100-150
280	Troy N.Y. Apr 13 blue cds, "Paid" hs and "X" rate hs on neat mourning cover to Canada, red "U. States" scroll exchange hs, orange "Montreal Ap 15 1852" arrival bkst, original letter, very fine . . Est.	50-75
281	Troy N.Y. Jun 2 1858 origin cds and ms "Due 10 Cent" on stove dealer cc cover to Canada, "Cape Vincent N.Y." bkst, black "U. States" hs and "6" (d) hs, 1858 arrival bkst, edge worn Est.	50-75
282	Vernon N.Y. June 8 red straight line pmk and ms "Free" on 1830 folded letter to the P.M. at Peterboro, very fine Est.	100-150
283	Watertown*NY* rimless, red cds with ms "Feb 8" date and "34" rate on 1812 folded letter to Troy, edge soiling, very fine strike Est.	75-100
284	Watertown N.Y. Jan 13 fancy red pmk with negative "NY" at bottom and ms "10" rate on 1825 folded letter to Utica, extremely fine Est.	100-150
285	West Troy July orange red, two line pmk with ms date on 1848 entire to Albany, orange red "V" rate hs struck twice, one inverted, to make "X" double rate, file fold, very fine Est.	200-250
286	Whitehall Nov 5 NY red, two line pmk and "Free" hs on 1816 entire to the P.M. at Benson, Vt., very fine Est.	100-150



287	Whitehall Aug NY red, boxed, two line pmk with ms day and corrected "10" rate on 1829 folded letter to Albany, very fine Est.	50-75
288	Yonkers - N.Y. Jan 10 large oval pmk with small portion of rim showing at right and ms "Free" on 1820 folded letter to a P.M., aged folds, fine strike Est.	25-50
289	Yonkers N.Y. Apl 27 arc pmk and ms "12½" rate on 1832 folded letter to Albany, file folds, fine . . . Est.	50-75

NORTH CAROLINA

290	Greensboro N.C. May 22 mostly clear red cds, "Paid" hs and fancy "10" hollow numeral rate hs on folded letter to N.Y., very fine rate hs Est.	100-150
-----	--	---------

OHIO

291	Ohio , important mounted balance of collection, 127 stampless covers or folded letters, a comprehensive range of postmark types and usages, incl. early ms pmks, rimless of Mt. Vernon, ovals from Lancaster, Chillicothe, Bellville, Xenia (red & green), and Lower Sandusky, straight lines of Xenia, Bloomingburg and boxed Newark, a few fancy rates, mis-spellings, etc., condition well above average, very fine collection Est.	500-750
292	Alexandersville. O magenta, straight line pmk, ms "Sept 9th" date and "25" rate on 1838 folded letter to Conn., fine Est.	100-150
293	Baltimore, Ohio. June 3, 1851. red, large straight line pmk and matching "5" rate hs on folded letter to Lancaster, extremely fine Est.	400-500
294	Batavia Ohio Feby 23 1837 blue green, double lined octagon pmk and ms "Paid 12½" on folded letter to Columbus, file folds, fine strike Est.	150-200
295	Canal-Winchester Ohio red cds, partial rim at foot, ms "Oct 31" date and "free J.B. Potter P.M." frank on entire to Philadelphia, their "R" blue handstamp for recorded mail, very fine Est.	100-150
296	Chillicothe July 10 1802 ms North West Territory pmk and "17" rate on folded letter to West Middleton, Pa., interior folds taped, minor edge tones, fine Est.	500-750
297	Chillicothe Ohio Oct 26 oval pmk and ms "10" rate on 1814 folded letter to Athens, fine Est.	50-75
298	Cleveland. O. Nov, 6, red, two line, boxed pmk, type 1, and ms "12½" rate on 1827 folded letter to Pittsburgh, very fine Est.	100-150
299	Cleveland, O. Dec, 15 red, two line, boxed pmk, type 2, and ms "25" rate on 1830 entire to New York, small edge tear, very fine strike Est.	75-100
300	Cleveland, O. June, 13 red, two line, boxed pmk, type 3, and ms "25" rate on 1831 folded letter to Albany, edges soiled, very fine strike Est.	75-100
301	Cleveland. O April, 17 red, two line, boxed pmk, type 4, and ms "25" rate on 1832 folded letter to Mass, very fine Est.	75-100
302	Cleveland, O. Oct. 11 two line red pmk in double box, type 4, and ms "Paid 18¾" rate on reverse of 1832 folded letter, file folds, very fine strike Est.	75-100
303	Cleveland, O Apr 6 red, two line, boxed pmk, type 5 (in use 3 months) and ms "25" rate on 1834 folded letter to Mass., fine Est.	150-200



304	Cleveland , group of 4 folded letters with different red, boxed straight line pmks (types 1,2,4,5) incl. "Cleveland" spelling (1826/1834), one ms "Free," minor discoloration or fold wear, very fine strikesEst.	300-400
305	(Cleveland) black "1 Cent" hs for drop rate on 1839 folded letter, carried privately from Chillicothe, to Cleveland, file folds, fine strike, also partially clear strike, in blue, on 1845 drop usage letter, fine pairEst.	150-200
306	Cincinnati (O.) Jun 27 cds and ms "25" rate on entire to Philadelphia, extremely fineEst.	25-50
307	Columbus Ohio fancy pmk in circle of 17 torches, struck slightly off edge of 1817 folded letter, ms "Mar 6" date and "20" rate, edges aged, fineEst.	300-400
308	Columbus Ohio Jan rimless arc over straight line pmk with ms day and "6" rate on 1818 folded letter to Circleville, very fineEst.	250-300
309	Coshocton Ohio brown red stencil pmk with magenta ms "June 2" date and "18¾" rate on 1833 folded letter to Hamilton, file fold, very fineEst.	200-250
310	+ Roads May two line, blue pmk of Crossroads with ms day and "18 Triple" rate on 1833 folded letter to Washington, fineEst.	250-300
311	Dayton Ohio rimless oval pmk, ms "Feb 25" date and "10" rate on 1817 folded letter to Urbana, evenly aged, very fine strikeEst.	150-200
312	East Liverpool O. straight line pmk, "Paid" and "10" rate handstamps on legal size entire to Hillsborough, mended edge tears at top, fine strikeEst.	100-150
313	Elyria, Ohio bright red, two line pmk in fancy box, ms "Jany 10" date and "25" rate on 1833 folded letter to Conn., very fineEst.	100-150
314	Gambier, O. July two line pmk, "Paid" hs, ms day and "25" rate on 1831 folded letter to Penn., fold faults, very fine strikeEst.	200-250
315	Hamilton' O. Jan 14 two line pmk and ms "6" rate on 1840 folded letter, file fold, fineEst.	100-150
316	Hamilton' O. Jan 3 two line pmk and ms "12½" rate on 1840 folded letter to Columbus, aged folds ..Est.	75-100
317	Hebron Ohio curved lines pmk with ms "June 17" date and "Paid 10" rate on 1827 folded letter to Somerset, fineEst.	100-150
318	Jefferson Ohio ornamented oval pmk without date and ms "5" rate on 1845 folded letter of P.R. Spencer , teacher of penmanship, to Geneva, very fineEst.	75-100
319	Lancaster O. March 20 ms pmk and "30" war surcharge rate on 1815 folded letter to Baltimore, aged foldEst.	75-100
320	Lancaster Ohio rimless oval pmk with "May 7" date and "6" rate on 1819 folded letter to Circleville, very fineEst.	75-100
321	Lancaster Ohio double oval pmk and scroll Free hs on 1820 folded letter to Circleville, ms date and "Free P. Beecher M.C." frank, file fold, fineEst.	50-75
322	Lancaster Ohio double oval pmk, without date, and ms "12½" rate on 1820 folded letter to Troy, restored folds, very fine strikeEst.	50-75

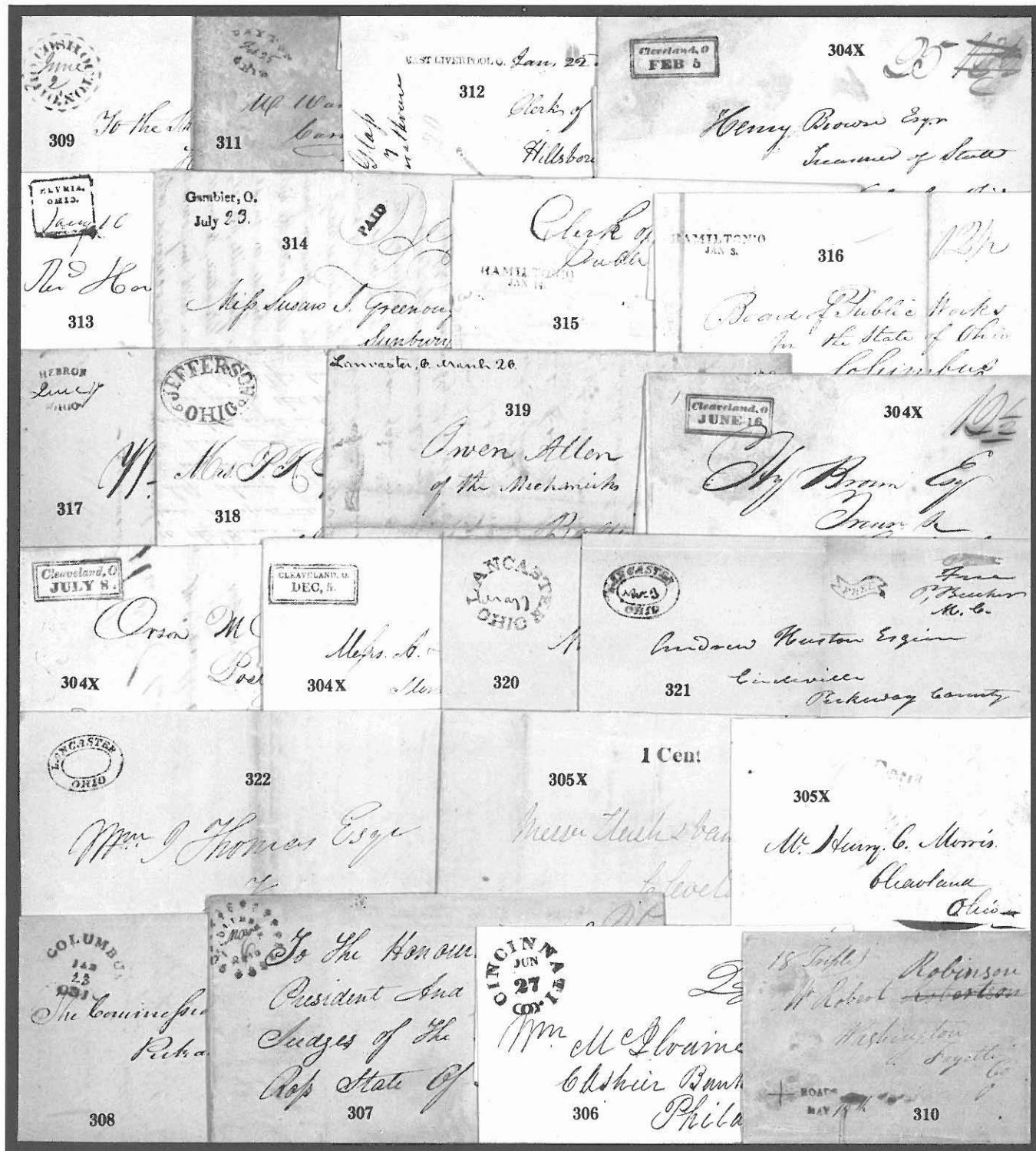

323	Lebanon O. 20 March ms pmk and "15" war surcharge rate on 1816 folded letter to Troy, very fine . . . Est.	75-100
324	Lebanon Ohio June oval pmk with serrated edge, early impression, ms date and "12½" rate on 1825 folded letter to Sommerset, small edge chip, very fine strike Est.	50-75
325	Little Beaver Bridge Ohio magenta, boxed pmk with ms "Nov 24" date and "25" rate on 1820 folded letter to Wooster, edges restored, very fine strike Est.	1,500-2,000
326	Logan O. straight line pmk, ms "Aug 14" date and "20" rate on 1837 folded letter to Somerset, fine . . Est.	100-150
327	London O. 29 Jan'y 1816 ms pmk and "18¾" war surcharge rate on folded letter to Athens, small age tone, fine Est.	75-100
328	Marietta 15 May ms North West Territory pmk and "25" rate on 1797 folded letter to N.H., minor edge wear, very fine usage Est.	400-500
329	Marysville, O. Mar straight line pmk with ms day and "10" rate on 1842 folded letter to London, restored fold, fine strike Est.	100-150
330	M'Connelville O. blue, rimless pmk with ms "Feb 29" leap year date and "Free John Hanna P.M." endorsement on 1832 folded letter, very fine Est.	50-75
331	M'Cutchenville O. blue straight line pmk and ms "Paid 5" rate on 1848 folded letter to Upper Sandusky, repaired horizontal fold at bottom, fine strike Est.	75-100
332	Middlebury. O. straight line pmk, ms "Jan 25" date and "6" rate on 1832 folded letter to Kendall, edge worn, fine strike Est.	100-150
333	Middlebury O straight line pmk, ms "Jan'y 25" date and "25" rate on 1833 folded letter to New York, file folds, very fine strike Est.	100-150
334	Mt' Eaton Wayne Co. Ohio Sept 2 two line county pmk and ms "Paid 5" on lime green, 1848 folded letter to Millersburg, aged fold, very fine strike Est.	250-300
335	Mt. Vernon, O. Dec 22 straight line pmk and ms "10" rate on 1841 folded letter to Columbus, file folds, very fine strike Est.	150-200
336	New Ark O. July 18 ms pmk and "15" war surcharge rate on 1815 folded letter to Lancaster, file fold, age spots, fine usage Est.	75-100
337	Newark, O. Dec. 17 three line pmk in fancy box with negative circles at side and ms "20" rate on 1829 folded letter to Columbus, very fine Est.	150-200
338	Newark O. Nov 18 boxed, three line pmk, "Paid" hs and ms "25" rate on 1832 folded letter to New York, fine Est.	75-100
339	Norwalk Ohio Dec 15 red cds, day with hollow numerals, and hollow letter Free hs on 1829 folded letter, forwarded with ms "Damascus O." pmk and "undercharged 6¼" rate, file folds, fine strikes Est.	75-100
340	Painesville Ohio fancy oval pmk, ms "July 26" date and "Paid 25" rate on 1825 folded letter to New York, very fine Est.	150-200
341	Painesville O. Jan. 21 bluish green, double line boxed pmk, "Paid" hs and ms "6" rate on 1825 folded letter to Jefferson, very fine Est.	150-200

342	Pt. Harmar Jan 30 ms pmk and "37½" war surcharge rate on 1816 folded letter to New York, edge tones, fineEst.	75-100
343	Portsmouth Ohio Dec. 5 oval pmk and "Free" hs on 1828 folded letter to the P.M. at Morgan's settlement, minor edge tears, file fold, very fine strikeEst.	75-100
344	Rossville*O* blue oval pmk with ms "Dec 1" date and "10" rate on 1840 folded letter, small piece added at top, fine strikeEst.	50-75
345	St. Clairsville 2nd March ms pmk and "17" rate on 1803 folded letter to Chillicothe, second day of statehood usage, very fineEst.	150-200
346	St. Clairsville Ohio July italic letter, rimless pmk in red, with ms day and "Paid 37" rate on 1820 folded letter, ms court docketing at foot, fineEst.	50-75
347	St. Clairsville O. , pair of folded letters, green cds and negative "5" rate hs on 1846 letter and red cds with negative "10" in starry field rate hs on legal size folded letter, fine strikesEst.	75-100
348	Sidney Ohio Mar 21 red cds and "XV" compound rate handstamps, for triple rate, on legal size entire to Troy, aged folds, also a folded letter with similar cds and "V" rate hs, very fine strikesEst.	150-200
349	Urbana Ohio small oval pmk, ms "June 17" date and "25" rate on legal size 1819 folded letter to Lebanon, edge faults, piece added at top, fine strikeEst.	75-100
350	Warren. O. Aug 27 straight line pmk and ms "18¾" rate on entire to N. York, aged fold, very fine strikeEst.	100-150
351	Washington C.H. O. rimless cds with ms "July 23" date and "25" rate on 1844 folded letter to Va., aged, very fine strikeEst.	50-75
352	Zoar. O. Apr straight line pmk and "Paid" hs on 1834 folded letter to Northfield, very fineEst.	100-150

PENNSYLVANIA

353	Bethany Penn Mar 12 script letters in double lined oval, magenta pmk on pink, 1834 folded letter to Honesdale, ms "6" rate, file fold, ex Lehman, fineEst.	100-150
354	Brownsville straight line pmk, ms "Pa. July 9th" and "50" rate on 1831 folded letter to Md., fineEst.	200-250
355	Carlisle Feb 6 two line pmk and ms "12½" rate on 1802 folded letter to Philadelphia, extremely fine ..Est.	300-400
356	Carlisle Penna Aug 16 cogged, double circle pmk, "Paid" hs and ms "12½" rate on entire to Philadelphia, fineEst.	50-75
357	Easton P. 11 Sept fancy cds, "Paid" hs and ms "20" rate on 1821 folded letter to Philadelphia, file fold, very fineEst.	25-50
358	Easton, Pa May 5 straight line pmk and ms "10" rate on 1832 folded letter to Wilkesbarre, fineEst.	75-100
359	Freedom Pa Nov 12 orange cds and "Free" hs on folded letter to Beaver, edges soiled, very fine strikesEst.	25-50
360	Greensburg Pa Apr 28 cds, with date around rim, and ms "Paid 17" rate on 1804 folded letter to Lancaster, very fineEst.	50-75

361	Harrisburg Penn Mar 29 magenta cds and ms "12½" rate on 1832 folded letter, forwarded with "Huntingdon Pa" double circle pmk, very fineEst.	25-50
362	Indiana Pa May 17 cds and boxed "X" rate hs on 1848 folded letter to Watertown, N.Y. forwarded with blue cds and rate addition, fineEst.	50-75
363	Kutztown P Apr 15 - 44 ornamented, double circle pmk, "Paid" hs and ms "12" rate on small folded letter, light tones, very fine strikeEst.	25-50
364	Lanc. Pa. May magenta, ornamented cds with reversed "N" and ms "6" rate on 1831 entire to Columbia, very fineEst.	25-50
365	Mauch Chunk Penn Feb 1826 red brown, framed arc pmk with ms day and "Free N. Beach P.M." frank on folded letter to Philadelphia, fineEst.	200-250
366	Mauch Chunk Penn Mo. 1828 red brown, framed arc pmk with Quaker date and ms "10" rate on folded letter to Philadelphia, ex Lehman, very fineEst.	250-300
367	Mononga. City Pa. Jan 27 two line pmk and ms "Free" on 1842 folded letter to Washington, file fold, very fineEst.	150-200
368	Philad. 7 ms pmk and dwt. rate, "P" joined to "T" of address, on 1762 folded letter to Boston, extremely fineEst.	500-750
369	Philadelphia two line red handstamp and "10SE" cds on reverse of 1768 entire to Providence, ms "4" (dwt) rate, ex Lehman, very fineEst.	500-750
370	Philadelphia partially clear, two line, red handstamp and "21 MA" cds on reverse of 1771 folded letter to Piscataway, Md., ms "2.16" (dwt, gr) rate and "1/2" local currency equivalentEst.	200-250
371	Philadelphia , bright red, two line pmk and "17 No" on reverse of 1774 folded letter to Lancaster, ms "2" (dwt) rate and local currency equivalent, edges restored, extremely fine strikeEst.	400-500
372	Philadelphia two line, red pmk and "24 No" cds on reverse of 1774 folded letter to Lancaster, red "Post Paid" hs and "4" (d) rate, very fineEst.	750-1,000
373	(Philadelphia, Pa) ms "4" (d) port of entry ship rate on 1789 folded letter "pr Tankerville Packet" from Holland , British "Post Paid" hs and magenta ms "P 3/-" rate, very fineEst.	100-150
374	Phila 27 Jul red pmk and matching full rigged ship illustrated hs on 1835 folded letter from Brazil to Washington, letter from sailor on U.S.S. "Potomac," ms "14½" (12½ + 2c ship fee) rate, file folds, fineEst.	300-400
375	Philada Pa Jun 4 blue cds on 1837 Express Mail folded letter to New Orleans, boxed "Paid" hs and ms "75" rate, forwarded with blue cds and ms "25" rate to Pulaski, N.Y., orange "Oswego N.Y." cds and "missent & forwarded" notation, file fold, very fine usageEst.	100-150
376	Philadelphia Pa May 6 red cds, boxed "Paid" hs and ms "25" rate on 1844 folded letter to Cuba , blue "Empressa N. America" cds and "2" due hs, minor faults, fineEst.	75-100
377	Philadelphia Pa 5 cts Apr 24 blue cds on 1851 entire, "Forwarded" hs in blue of Lowell, Mass with matching cds and "10" rate hs, very fineEst.	75-100
378	Philadelphia Pa Paid Jul 29 red cds and "Paid 10" on 1854 folded entire to Canada , red "U. States" shield exchange hs of Cape Vincent, "Kingston" arrival bkst, fineEst.	100-150



- 379 **Pine-Grove Pa** Nov blue green, double circle pmk with ms day and "6" rate on 1844 folded letter to Pottsville, file fold, very fine strikeEst. 25-50
- 380 **Prentiss-Vale-Pa Apr**, red, two line pmk, fancy "Paid" between lines and squares and "3" rate hs on embossed cover to Paris, Maine, light even aging, fineEst. 400-500
- 381 **Saltsburgh Pa** Feb 1 cds, "Paid" hs and ms "5" rate on blue, glazed paper, 1849 cover, very fineEst. 75-100
- 382 **Scrantonia Pa June 27** fancy rail road rail, red postmark and "Free" hs on 1850 folded letter of S.J. Scranton to the P.M. at Blair Town, N.J., letter headed from Lackawana Iron Works, file fold, very fineEst. 1,250-1,500
- 383 **Stroudsburgh Penn. Sep** olive green double circle ds with ms day and "12½" rate on 1842 folded letter to Philadelphia, worn fold, very fine strikeEst. 25-50
- 384 **Waterford Pa** straight line pmk, ms "Aug 13/40" date and "6" rate on folded letter to Meadville, file fold, very fine strikeEst. 200-250
- 385 **Wilkins Pa** two line, framed pmk, ms "Dec 1" date and "10" rate on entire to New York, file fold, fineEst. 50-75



- 386 **York Pa** Nov 12, red allegorical figure pmk, pointing hand "Paid" hs and ms "12" rate on 1827 folded letter to Harrisburg, restored folds, very fine strikeEst. 1,250-1,500

RHODE ISLAND

- 387 **New Port** brownish red straight line pmk, widely spaced, and ms "2.16" (dwt, gr) rate on 1789 folded letter to Philadelphia, ms "1/4" local currency equivalent, very fineEst. 500-750
- 388 **New Port** brown straight line pmk and ms "2.16" (dwt, gr) rate on 1791 folded letter to Philadelphia, "1/4" local currency equivalent, ex Chambers, very fineEst. 300-400
- 389 **Newport R.I.** Aug 3 black cds, "Ship" hs and ms "19" rate (17 + 2) on 1813, large part folded letter from England to New York, letter mentions peace prospects, fineEst. 100-150



385

Rev. John
Mey
No

NEW PORT

2.16

387

Messrs E Dutilh & Co
Merchants
Philadelphia

M^r Edgar Huidekoba
Meadville Crawford
County Penna

384

WATERFORD PA.

6

389

M^r Belhumer
Dorie Belhumer
New York

NEW PORT

388

Messrs E D
March 5



383

12 1/2

M^r Nathan Trotter
No 36 North Front Street
Phil^a



381

Miss Anna B. Smith
Mercersburg



FREE

382

M^r W Haul
P. P. H
Main Tower
Marion G. I



379

Messrs Hargwood & Snyder
Pottsville

PRENTISS VALE PA

APR 30

3

Messrs Julius King
Paris
(Oxford Co) Maine

380

390	(Newport, R.I.) ms "Ship 9" war surcharge, port of entry ship rate on March, 1816 folded letter from New York, small edge tear, very fine Est.	200-250
391	Newport Rhode Island Jan 7 green oval pmk and fancy "Free" hs on 1824 folded letter to a M.C. at Washington, stained, very fine strikes Est.	75-100
392	Newport Rhode Island Jul 3 red oval pmk, "Paid" hs and ms "6" rate on 1827 folded letter to Warren, fine Est.	25-50
393	Providence straight line pmk, ms "12 July" date and "17" rate on 1796 folded letter to New York, ex Judd, extremely fine Est.	150-200
394	Warren R.I. May 6 boxed, three line, red pmk, "Ship" hs and ms "20¾" rate (18¾ + 2) on 1836 folded letter from India "p Brig Bachelor, Via St. Helena" to Philadelphia, very fine Est.	100-150
395	Warren R.I. Aug 20 boxed, three line pmk, "Free" hs and ms "Samuel Randell P.M." frank on 1838 folded letter to Providence, file fold, very fine Est.	100-150

SOUTH CAROLINA

396	Charles Town two line, black pmk on reverse of August, 1769 folded letter from England to Governor Grant at St. Augustine, Florida, British cds and ms "1/-" packet rate, good letter, very fine Est.	2,000-2,500
397	Charles Town two line, brown pmk on reverse of Oct 16, 1780 folded letter "Via Granville Pacquet" to England, ms "IN" rate and "20 DE" arrival bkst, British occupation of Charleston period, very fine . Est.	2,000-2,500
398	Charleston July 24 straight line pmk and ms "25" rate on 1794 folded letter to Philadelphia, file fold, very fine Est.	200-250
399	CH, MA, 3 straight line pmk and ms "50" rate on 1799 entire to Philadelphia, edges aged, fine strike Est.	100-150
400	Crowder's Creek, S.C. brown, two line forwarding pmk with ms "Jan 21" date on 1831 folded letter, additional strike on reverse, ms "Athens O" origin pmk and ms rate, very fine Est.	200-250
401	Gadsden S.C. magenta cds with reversed letters, ms "Oct 20th" date, "Paid 12½" rate on 1842 folded letter to Charleston, S.C., fold faults, fine strike Est.	50-75

TENNESSEE

402	Kingston Te Oct 4 cds and "Free" hs on entire to the P.M.G. at Washington, light edge soiling, very fine strikes Est.	25-50
403	Nashville April 2 straight line pmk and ms "25" rate on 1814 folded letter to Philadelphia, excellent letter describes 15 day journey from Natchez through hostile Indian country, fine Est.	150-200
404	Rhea-Town Ten, pair of quaker dated pmks in red; with attached "5 Cents" rate at top with ms "3" above month and "2" date on 1851 folded letter, aged fold, and with attached "10 Cents" rate at top with 10th/Month/2" in center on 1850 letter, very fine Est.	750-1,000
405	Trenton, Tenn. 1828 two line pmk, ms "March 8" date and "Dbl.-37½" rate on folded letter to Columbia, docketing across front, age stains, very fine strike Est.	400-500

50

TEXAS

406	Franca En Bexar two line red hs on 1808, front only, to Monclova, Spanish period usage, very fine strikeEst.	500-750
407	Nacogdoches negative pmk and ms "3" rate on Mexican Period , front only to Bexar, small spindle hole, very fine strikeEst.	500-750
408	Nacogdoches negative pmk with sawtooth border and ms "3" rate on Mexican Period , front only to Bexar, pmk cut in slightly at right, fine strikeEst.	400-500
409	Sam Ricker Jr, Agent of The Texian Post Office New Orleans clear oval with ms "1 Feb 1839" date and "Returnable 1st August 1839" straight line hs on reverse of folded letter to Galveston, red "Trenton N.J." origin cds and "25" rate, ms "Ship 12" Texas Republic rate for "37" total due, small paper repair from wax seal paper loss, very fine usageEst.	300-400
410	Centreville ms Republic pmk and "37½" triple rate on July, 1843 folded letter to "Fort Houston P.O.," letter mentions possible sale of Texas lands to Mexicans, soiled and faultyEst.	100-150
411	Columbus Jan 18 ms pmk and "20" rate on 1846 folded letter to Houston, brownedEst.	75-100
412	Houston Nov 26 ms Republic pmk and "Free" on 1838 folded letter to the P.M. at Montgomery, ms docketing affecting pmk and closed tearEst.	100-150
413	Texana Augt. 19 ms Republic pmk and "75" triple rate on 1843 entire to Columbus, ms dockets, light discolorationEst.	100-150
414	Galveston Texas fancy oval Republic pmk with ms "Free to Galveston H.W. Farley Postmaster" frank on light yellow, 1838 folded letter from Liberty, Texas to Ipswich, Mass., red Steam Packet Columbia two line hs, red "New Orleans La" cds, "Ship" hs and ms "27" due, Sam Ricker, Jr. Agent oval hs on reverse, good letter, extremely fine usageEst.	500-750
415	Galveston Texas fancy oval Republic pmk with ms "Sept 5 1838" date and "Pd 12½" on folded letter from Washington City to Quaker Hill, N.Y., red "New Orleans La" faint cds, "Ship" hs and "27" rate, oval Sam Ricker, Jr. Agent hs on reverse, edges soiled, ex Lehman, very fine strikesEst.	300-400
416	(Galveston City) Sept 7, 1839 date line on folded letter to Trenton, N.J., neat ms five point star drawing at top right, entered the mails with "New-York Sep 29" cds and ms "10" rate, edge faultsEst.	50-75
417	Houston Texas red cds with dividing lines, matching "X" rate hs and ms "Sept 21" date on 1846 folded letter to New York, file folds, ex Mayer, very fineEst.	100-150

VERMONT

418	Berlin Vt. Mar 8 three line pmk, struck twice, one with "Mar 7" date crossed out, and "Free" hs on folded letter to the P.M. at Sharon, small mended edge tear, very fineEst.	100-150
419	Burlington straight line pmk, ms "4 Dec" date and "20" rate on 1800 folded letter to New York, ms docketing at right, minor edge aging, very fine strikeEst.	250-300
420	Burlington Vt. Apr 18 blue cds, "Paid" hs and ms "6" rate on yellow cover to Fosters Bar, Cal., corner wear, fineEst.	50-75
421	Fairhaven Vermont Jan fancy ornamented oval pmk, ms "29" day and "6" rate on 1825 folded letter to Benson, light edge tone at top, very fineEst.	200-250

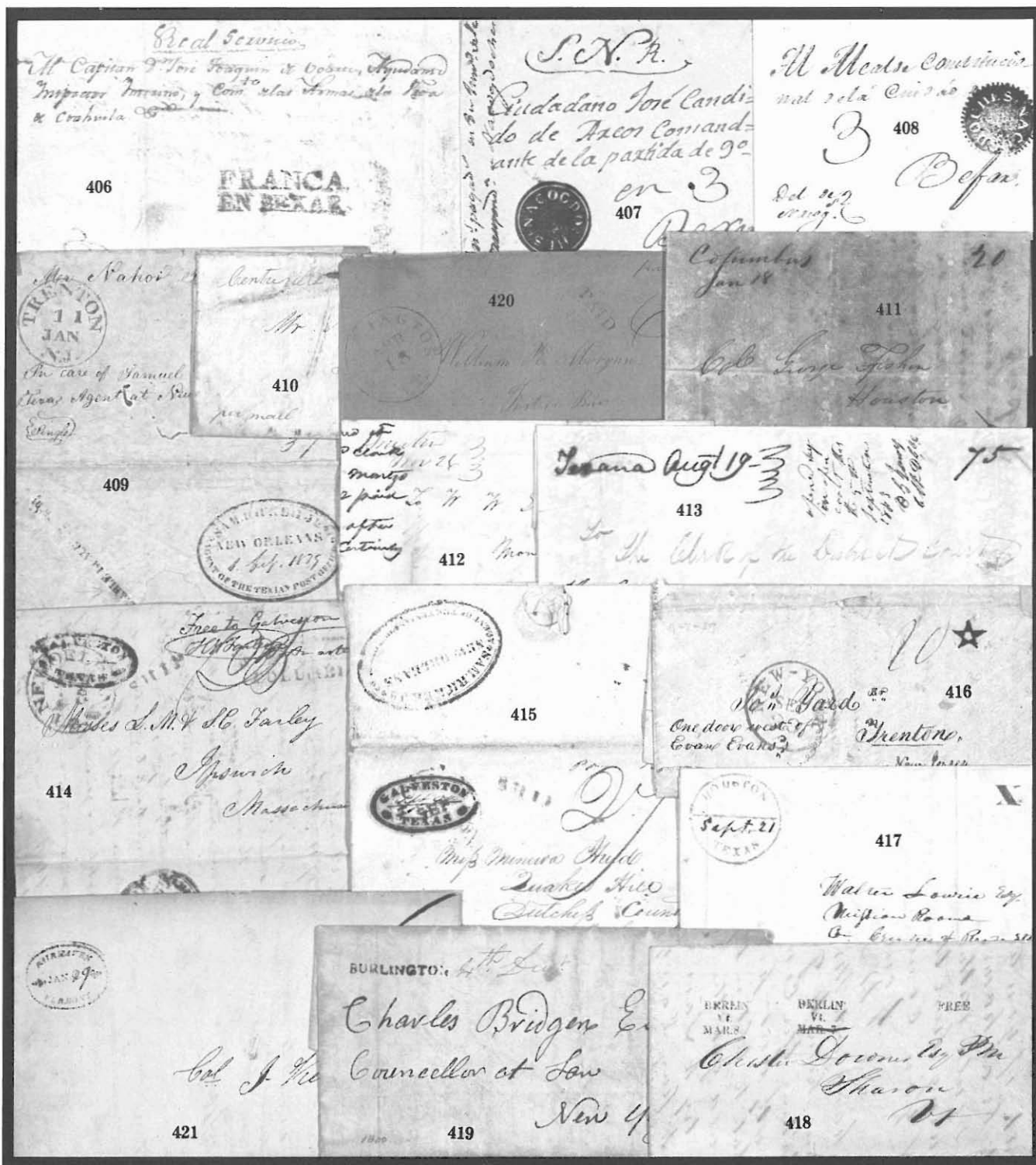

422	Fayetteville, Vt. Jun 22 straight line pmk and magenta ms "Paid 10" on 1831 folded letter to Arlington, extremely fine Est.	400-500
423	Johnson Vt Jan 6 ornamented, red cds and fancy "3" with negative "Paid" rate hs on cover, ex Poriss, extremely fine Est.	100-150
424	McIndoe's Falls Vt cds with ms "March 8" date and "5" rate on 1847 folded letter to Boston, edge soiled, very fine strike Est.	25-50
425	Newbury Vt , pair of folded letters with attached rate handstamps, 1835 usage with "10" in bright green and 1836 usage with "12½" in black, very fine Est.	100-150
426	Postmills Vt straight line pmk, red ms "July 18" date and "Paid 10" on 1843 folded letter to Barton, file folds, fine strike Est.	150-200
427	Thetford Vt. June 28 ms pmk in oval and "Free" hs on 1815 folded letter to Ryegate, restored edge tears, very fine Est.	200-250
428	Wilmington Vt June 24 boxed, two line, magenta pmk and ms "6" rate on 1831 folded letter to Brattleboro, ms note at bottom authorizing carrier delivery, file fold, fine Est.	150-200
429	Woodstock Vermont sawtooth rimmed cds with ms "June 3d" date and "Paid 6" rate on 1820 entire to Randolph, refolded at top, very fine strike Est.	75-100

VIRGINIA

430	Alex Sept 6 straight line pmk and ms "8" rate on 1793 folded letter to Baltimore, very fine Est.	150-200
431	Alex Aug 9 straight line pmk and ms "8" rate on 1793 folded letter to Baltimore, extremely fine Est.	250-300
432	Big Lick Va Dec 23 double circle ds, "Paid" hs and negative "5" and stars fancy rate hs on 1847 entire to Richmond, very fine Est.	200-250
433	Fincastle Va May 1 blue cds, "Paid" hs and outlined "5" rate hs on 1847 folded letter to Richmond, edge soiling, very fine strikes Est.	25-50
434	Fredericksburg straight line pmk with "Mar:1" below on reverse of, and ms "3.8" (dwt, gr) rate on 1775 folded letter dated from Port Royal, Va. to Philadelphia, ms "1/7" local currency equivalent, very fine Est.	1,000-1,250
435	Parkersburg Va. black stencil pmk with ms "Dec 28" date and "18¾" rate on yellow, 1832 folded letter to Maryland, extremely fine Est.	200-250
436	Richmond, Feb 19 straight line pmk, between lines, and ms "3" (dwt) rate on 1792 folded letter to New York, fine Est.	100-150
437	Rich^d Jan. 27, 1795 straight line pmk, between bars, and ms "22" rate on folded letter to New York, fine Est.	200-250
438	Richmond, May 28 1798 straight line pmk, between ornamented bars, and "Free" hs on folded letter to the Sec. of War, file folds, very fine Est.	200-250
439	Richmond Aug 6, 1798 straight line pmk, between ornamented bars, and ms "Way 6" on entire to City Point, fine Est.	200-250



440	Smithville Va negative oval pmk, ms "Oct 13" date and "Paid 10" rate on 1830 folded letter to Portsmouth, file folds, very fine strike Est.	300-400
441	White Sul^r Spr^s V^a Aug 26 red cds and "25" rate hs on 1841 folded letter to New York, very fine Est.	75-100
442	W.^{ms} Burg red straight line transit pmk and black "1 DE" cds on reverse of 1773 folded letter from France to New York, ms Hptn Sh "5.8" rate (4 dwt 16 gr + 16 gr ship fee) pmk of Hampton, Virginia and "2/7" local currency equivalent, file fold, very fine Est.	3,000-4,000
443	Winchester, (Virginia) red cds with inverted "V" and reversed "R" of Virginia, ms "June 25" date and "18½" rate on 1821 folded letter to New York, very fine Est.	150-200

WISCONSIN

444	Prairie du Chien W.T. Apl 11 ms territorial pmk and "Ths. P. Street P.M. free" endorsement on 1839 entire to St. Louis, file folds, fine Est.	150-200
-----	--	---------

MINNESOTA TERRITORY

Minnesota Territory was organized on March 3, 1849. The area had previously been included in Wisconsin and then Iowa Territories. Minnesota was admitted to the Union as a state on May 11, 1858.

The covers included in this section have been cataloged using the new book by Floyd Risvold. "The Minnesota Territory in Postmarks, Letters and Covers" where many of the covers are illustrated. This book is must for collectors of Minnesota Territory; see the contents pages for ordering information.

Several of the covers which follow are not year dated and most of the post offices kept the "M.T." designation in their postmarking devices well into the statehood period. It is impossible in many cases to assign a particular usage to either period with certainty. Both territorial and statehood usages are included in this section.

445	Minnesota Territory , important balance of collection, 61 covers or folded letters, virtually all diff. postmark types, a couple statehood period usages, ms pmks incl Farmington, Taylors Falls, Little Falls, Milton Mills, Hastings and Henderson, strip of #9's used from Stillwater, 3 ad covers, better hs pmks incl. Spring Valley and Mantorville, mixed condition, an exceptional balance Est.	1,500-2,000
446	Anoka Min Nov 3 ms pmk on cover to Maine, 3c Dull Red (#11, corner missing) tied by ms cancel, the only recorded example Est.	100-150
447	Austin M.T. March 1 ms pmk on 1857 cover to N.H., 3c Dull Red (#11, faulty) with ms cancel, cover long repaired tear Est.	50-75
448	Belle Plaine M.T. Nov 16 cds tying 3c Dull Red (#26) to cover to Chicago, repaired cover tear, fine strike Est.	50-75
449	Brantford M.T. July 14 ms pmk on 3c Red entire to Conn., small piece missing from address Est.	50-75
450	Brantford M.T. Jun 12 cds tying 3c Dull Red (#11, faults) to cover to N.Y., edge wear, fine strike Est.	50-75
451	Caledonia M.T. Jun 13 cds tying 3c Rose Red (#11) to cover addressed to Caledonia, 3c Dull Red (#11) tied by light "Louisiana Mo" origin cds, illustrated in Risvold, fine Est.	75-100
452	Caledonia M.T. Apr 30 red cds tying 3c Dull Red (#26) to 1859 cover to N.Y., Statehood usage, cover edges soiled and minor faults at right, the only recorded example in red Est.	75-100
453	Central Point MT Jul 6 cds and ms "Forwarded from Central Point 5" notation on cover, 3c Dull Red (#11) tied by "Hartwick N.Y. May 25" double circle origin pmk, cover edge worn, very fine strikes . . . Est.	75-100

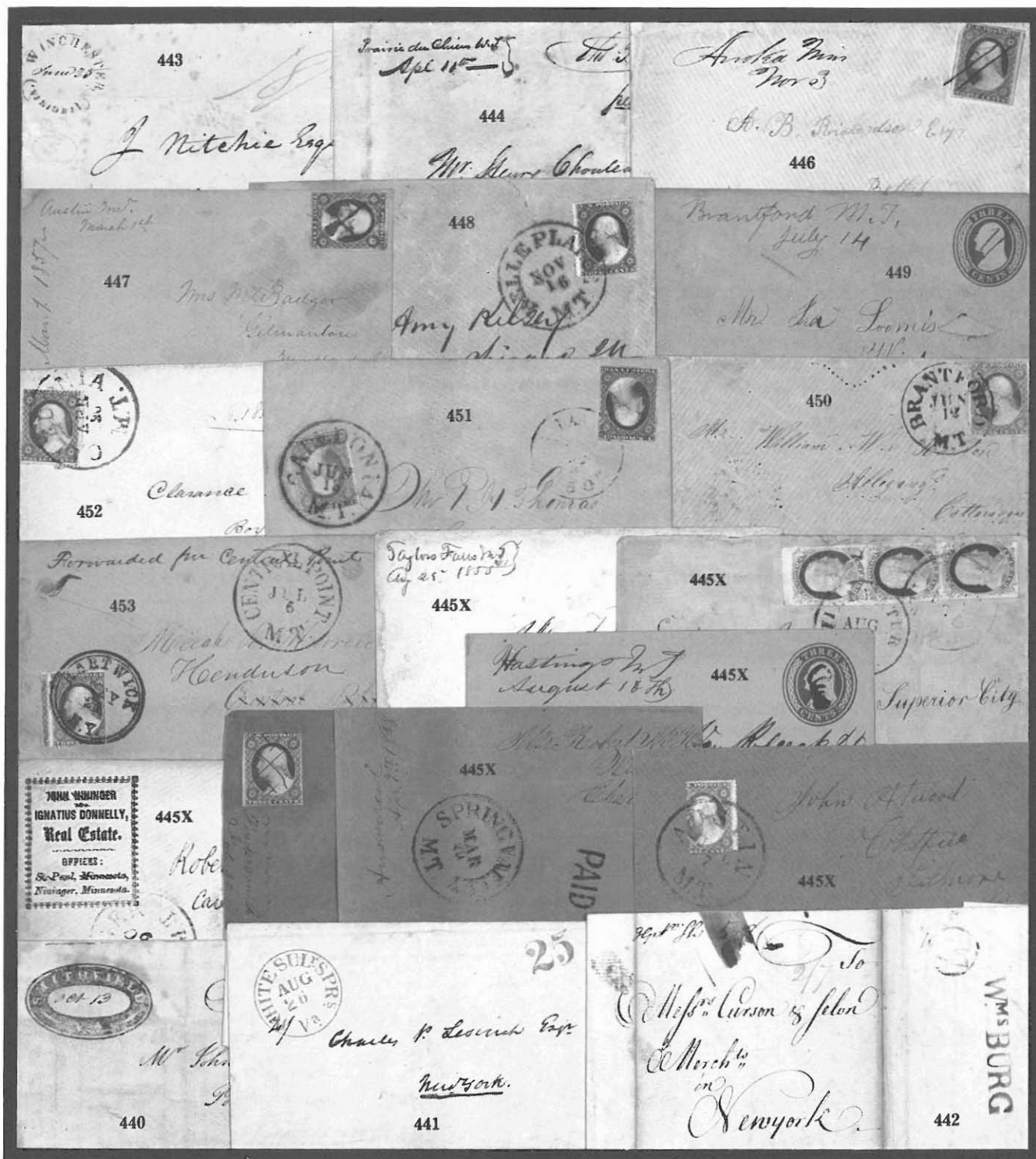

454	Clear Water MT Jany 11 ms pmk tying 3c Red entire to Milton Mills, edge wear and stain at top Est.	50-75
455	Elliot M.T. Mar 11 cds tying 3c Dull Red (#11) to cover to Ticonderoga, N.Y., their "adv 1 ct" ms marking, fine Est.	75-100
456	Elliot M.T. Feb 14 cds, with defective letter, "Paid" hs and ms "3" rate on cover to Maine, original 1858 letter, fine Est.	75-100
457	Excelsior M.T. Aug 13 cds tying 3c Dull Red (#26) to cover to Clinton, reduced irregularly at right into address Est.	50-75
458	Faribault M.T. mostly clear pmks tying pair and single 1c Blue (#24) to cover to Penna., fine Est.	75-100
459	Fort Ripley Min Apr 12 cds and "Paid 3" in circle hs on cover to N.Y., no flap, edge worn Est.	50-75
460	Fort Snelling Nov 23 ms pmk and "Free" on 1837 folded letter, dated from St. Peters, to G.W. Jones, M.C. from Wisconsin Territory, at Washington, 2 page letter of H.L. Dousman, regarding claims relating to the Indian Trade, usage while part of Wisconsin Territory , file fold, very fine Est.	200-250
461	Fort Snelling Oct 17 ms pmk and "10" rate on 1848 folded letter to Ohio, while part of Unorganized Territory , letter from soldier recently returned from Mexico, soiled Est.	150-200
462	Fort Snelling Nov 17 blue cds, type Ia with "Iowa" cut out at bottom, on 1850 folded letter to the Sec. of War at Washington, ms "10" rate crossed out, letter regarding an orphan whose father was killed in Mexican War, the only recorded example in blue, file folds, very fine Est.	200-250
463	Fort Snelling May 16 cds, type Ib with "Iowa" partially cut out at bottom, tying 3c Dull Red to cover to Conn., corner soiled, fine strike Est.	50-75
464	Fort Snelling M.T. Aug 1/57 ms pmk on 3c Red entire to N.Y., the only manuscript pmk of Fort Snelling to show Territorial designation, cover corner faults and reduced slightly Est.	150-200
465	Hastings M.T. Nov 5 blue pmks tying three copies 1c Blue (#20, cut down at tops) to cover to Henderson, the only recorded example, without year date, in blue, fine Est.	150-200
466	Greenville M.T. Apl 24 ms pmk on cover to Ohio, 3c Dull Red (#11) with matching cancel, the only recorded example, fine Est.	100-150
467	Greenville M.T. Sep 10 red cds tying 3c Dull Red (#11) to cover to Ohio, same corres. as previous lot, additional strike at left, cover stains and worn, the only recorded example Est.	50-75
468	High-Island MT cds, type I, with ms "Nov 1 1856" date on cover to Chicago, 3c Dull Red (#11) with ms cancel at right, matching Henderson M.T. Novemb 3 ms pmk, cover edge faults Est.	100-150
469	High-Island M.T. Mar 30 cds, type II, struck twice and "Free" hs on 1857 cover to Chicago, ms "T. Scantlebury P.M." frank, illustrated in Risvold, fine Est.	100-150
470	Hokah M.T. May 20 bold cds tying 3c Dull Red (#11) to cover to Mich., cover slightly soiled and edge wear, very fine strike Est.	50-75
471	La Crescent M.T. Jun 20/58 blue crayon pmk tying 3c Dull Red (#26) to cover to Iowa, very fine Est.	75-100
472	Lake St. Croix Wis Aug 25 magenta ms pmk and "10" rate on 1845 folded letter, dated from Pokagama, usage while part of Wisconsin Territory , to New York, illustrated in Risvold, file fold, very fine Est.	200-250

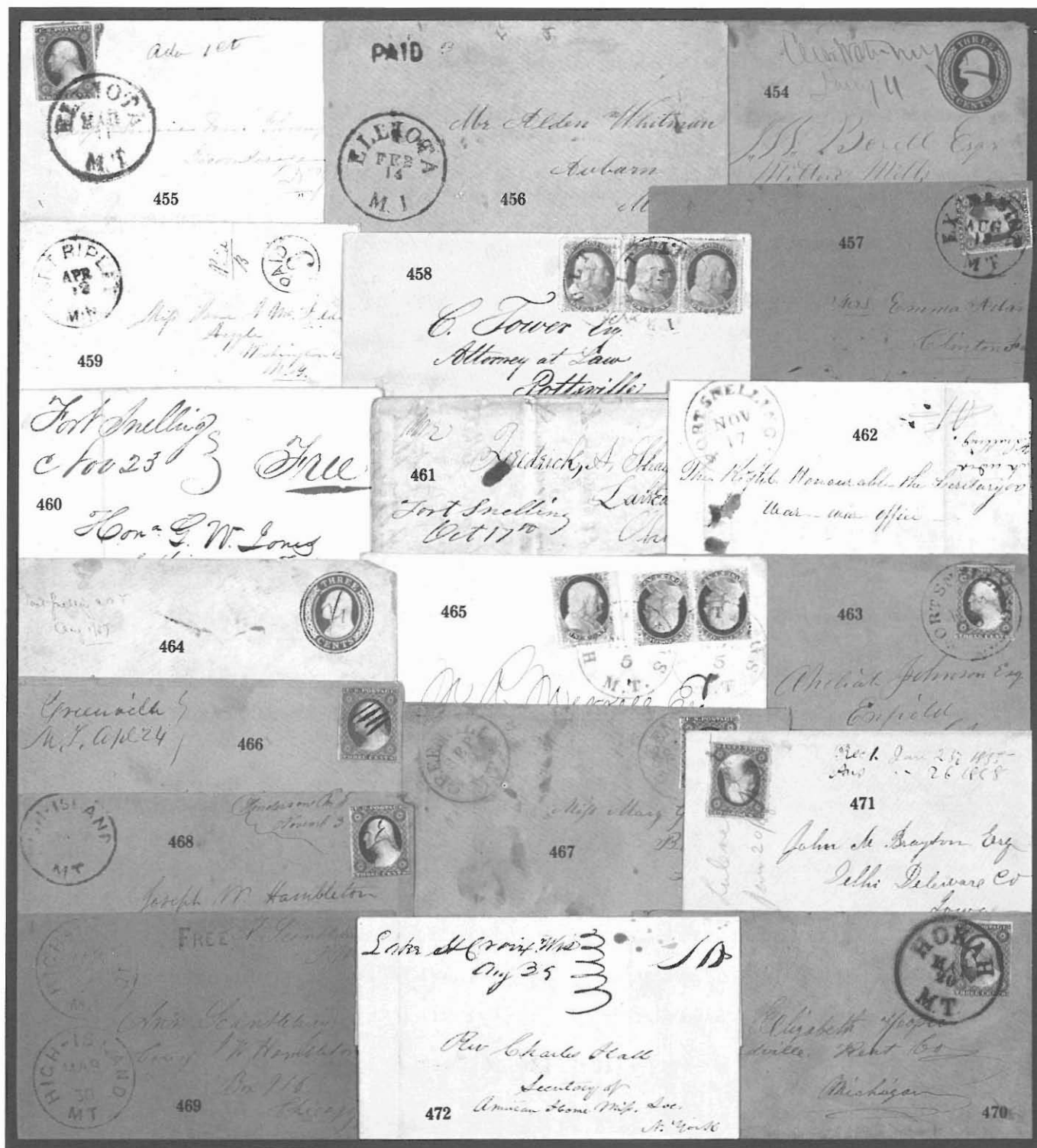

473	Lakeville M.T. Jan 19 ms pmk on cover to Mass, 3c Dull Red (#25) with matching cancel, fine Est.	75-100
474	Le Seur M.T. July 28 ms pmk on 3c Red entire to Vermont, corner wear, fine Est.	75-100
475	Liberty M.T. Nov 3 ms pmk tying 3c Claret (#11) to 1857 cover to Philadelphia, small ink smear, very fine Est.	50-75
476	Lorettee M.Ty. March 14 ms pmk and "Pd 3c" on cover to N.Y., original 1856 letter dated from Pine Creek describes the area, cover edge wear, the only recorded example Est.	100-150
477	Mankato M.T. Jan 4 1858 cds tying 3c Red entire to Indiana, original letter about mail carrier to Big Sioux City found frozen to death, minor faults, fine strike Est.	25-50
478	Marine Mills Min^a July 20 cds and "Paid 3" in circle rate hs on 1853 folded letter to Ill., illustrated in Risvold, fine Est.	75-100
479	Minneapolis M.T. Jan 15 ms pmk and "Paid 3" on 1855 folded letter to Maine, file folds, fine Est.	50-75
480	Minneiska M.T. Apr 11, mostly clear cds on cover to N.H., three copies 1c Blue (#24) tied by open grid cancels, cover slightly reduced at right, fine Est.	75-100
481	Minneapolis M.T. Jan 4 1858 light cds tying 3c Dull Red (#26, se) to all over reverse, Minstrel illustrated ad cover to Ind., corners worn, very fine design Est.	100-150
482	Monticello M.T. Oct 21 rimless cds tying 3c Dull Red (#26) to 1858 cover to St. Paul, Statehood usage, illustrated in Risvold, very fine Est.	75-100
483	New Dublin M.T. June 22 1857 ms pmk tying 3c Dull Red (#11) to cover to Mass, gum stains, reduced at foot Est.	50-75
484	Northfield Min Ter Jan 23 ms pmk on 3c Red entire to Ohio, edges restored Est.	50-75
485	Oronoco M.T. Jun 22 ms pmk on cover to Penna., 3c Dull Red (#11) with matching cancel, 1856 docket, fine Est.	75-100
486	Owatonna M.T. Apr 18 cds and "Paid" hs tying 3c Dull Red (#26, tear) to blue imprint, corner card cover to Red Wing, their straight line "Advertised" hs, very fine Est.	100-150
487	Pembina Min Ty Dec 16 1853 ms pmk and "Paid 3" on cover to Ohio, forwarded with 3c Dull Red (#11) with ms cancel, cover edge faults Est.	75-100
488	Pembina M. Ty Jany 27 1855 ms pmk and "Paid 10" on cover to Canada , red "United States 6d" exchange hs, Windsor transit bkst and Toronto arrival cds, very fine Est.	200-250
489	Plainview M.T. Oct 29, mostly clear cds tying 3c Dull Red (#26) to cover to Wis., fine Est.	50-75
490	Pleasant Grove M.T. Dec ms pmk on 3c Red entire to N.Y., edge faults Est.	50-75
491	Pt. Douglass Dec 31 Min Ter ms pmk and "10" rate on 1850 folded letter to Mass, the only recorded example, very fine Est.	100-150
492	Pt Douglass M.T. cds with ms "Feb 24" date to left, tying 3c Red entire to Clear Water, ink stain at left, edge wear, fine strike Est.	50-75



493	Pt. Douglass M.T. green cds with ms "Dec 12" date and "Paid 3" on cover to Lewiston, Maine, forwarded with their cds and "Paid 3" hs, original 1854 letter, cover corner stain at bottom right, the only recorded example in green Est.	100-150
494	Preston M.T. Sep 1 cds tying 3c Dull Red (#26, corner torn away) to cover to Mass., cover corner missing, fine strike Est.	50-75
495	Red Wing M.T. May 2 cds, type I, and ms "Paid 3" on cover to Mich., cover edge tears, fine strike . . . Est.	50-75
496	Red Wing M.T. Feb 18 pmks, type III, tying vertical strip 1c Blue (#24) to cover to Henderson, very fine Est.	100-150
497	Reeds Landing Min Mar 11 ornamented cds on embossed cover to Vermont, 3c Dull Red (#11, faded) at right, edge stains, illustrated in Risvold, very fine strike Est.	50-75
498	Reed's Landing M.T. Feb 23 cds and fancy "Paid 3" hs on cover to Henderson, cover stains and browned Est.	50-75
499	Rochester M.T. Jun 13 cds, type II, and "Paid" hs on ladies cover to Ohio, fine Est.	50-75
500	Rochester M.T. May 2 red cds, type II, on 3c Red entire to N.Y., edge worn Est.	50-75
501	St. Anthonys Falls M.T. Jan 24 red cds on cover to Maine, 3c Dull Red (#11, vertical tear at left, showing plate no. 2 and part imprint) with ms cancel, cover edge worn Est.	100-150
502	St. Anthony Falls Min. , pair of 1851 folded letters with type III pmk, in black with 3c Dull Red (#11) and in red with "5" rate hs, file folds, fine strikes Est.	100-150
503	St. Charles M.T. Sept 11 ms pmk on cover to Vermont, 3c Dull Red (#11) with matching cancel, cover edge wear and light stain Est.	50-75
504	St. Charles M.T. Jul 29 cds tying 3c Dull Red (#26) to cover to N.H., slightly reduced at right, fine . . . Est.	50-75
505	Saint Cloud M.T. cds tying 3c Dull Red (#26) to cover to Louisiana, fine Est.	50-75
506	St. Marys M.T. blue, rimless cds, ms "Nov 30" date and blue "Paid 3" hs on cover to N.H., original 1857 letter enclosure, reduced at left, very fine strikes Est.	100-150
507	Saint Pauls August 12 1848 ms pmk and "10" rate, while part of the State of Wisconsin , on folded letter to Iowa, letter to David Lambert describes steamboat journey (he later jumped from a steamboat and drowned), file folds, very fine Est.	100-150
508	St. Paul M.T. Aug 9/49 ms pmk and "10" rate on folded letter, headed from Fort Gaines , to St. Louis, illustrated in Risvold, very fine Est.	150-200
509	St. Paul Min. Ter. Sep 13 triple circle pmk and "10" rate hs on 1849 entire to N.Y., the earliest recorded handstamped pmk of the Territory, file fold, illustrated in Risvold Est.	150-200
510	Saint Paul Min. Ter. Feb 19 green cds and "Free" hs on entire to "H.H. Sibley" at Washington, fine . Est.	75-100
511	Saint Paul Min Ter Nov 21 cds, type II, and mostly clear, fancy "Paid 3" and stars (U.S. apparently removed from bottom) on cover to Chicago, cover edge worn, fine Est.	100-150



512	Saint Paul Min. Ter. 30 Apr forwarding bkst on mourning cover from Scotland to the Red River Colony , boxed "Stornoway 1853" origin pmk, green "19 cents" exchange hs of Liverpool, black "Br. Packet Boston 24" due cds, addition of "5" with St. Paul's rate hs for "29" total due, directed to Pembina, illustrated in Risvold, very fine Est.	400-500
513	Saint Paul M.T. Aug 13 1855 year dated cds and "Paid 3" hs on ladies cover to Maine, original letter, fine Est.	50-75
514	Saint Paul M.T. Mar 17 1856 cds tying 3c Dull Red (#11, faulty) to blue embossed, carriage illustrated cc cover to Iowa, original letter, corner faults, very fine design, illustrated in Risvold Est.	150-200
515	Saint Paul M.T. Mar 26 1857 cds tying 3c Dull Red (#11) to Drug and Medicine Dealer's, illustrated cc cover to Philadelphia, edge worn, illustrated in Risvold, very fine design Est.	100-150
516	Saint Paul M.T. Apr 19 1857 cds tying 3c Dull Red (#11) to green, Real Estate Dealer's cc cover to Conn., illustrated in Risvold, very fine Est.	100-150
517	Saint Paul M.T. Sep 1 1857, mostly clear cds tying 3c Dull Red (#11) to all over reverse, Hotel illustrated cover to Iowa, reverse gum stains and repaired tear, fine design Est.	75-100
518	Saint Paul Min. Ter. dateless pmk tying 1c Blue (#24) to local use cover, ms "June 28 1858" docket, Statehood period, fine usage Est.	75-100
519	(St. Peters, Indian Agency) March 30, 1831 dateline on folded letter of the Indian Agent, L. Taliafero, endorsed per Express to "Genl. Street, U.S. Indn. Agt at Prairie du Chein," mail was carried between Ft. Snelling and Prairie du Chein at that time by military courier, good letter, edge faults and stain, very fine usage Est.	250-300
520	St. Peter M.T. Oct 21 ms pmk on cover with 3c Dull Red (#11) to Conn., edge worn and repaired edge tear into pmk Est.	50-75
521	Saint Peter M.T. pair of 3c Red entires with type I cds, in blue (May 25) and in black (Aug 29), the second minor faults, fine strikes Est.	100-150
522	Saint Peter M.T. 27 Oct, mostly clear cds tying 3c Dull Red (#11) to Law, Loan & Land Office cc cover, ms 1857 docket, cover edge tear at top, illustrated in Risvold Est.	75-100
523	Sauk Rapids July 4 ms pmk tying 3c Red entire to N.H., reduced slightly at left, fine Est.	50-75
524	Sauk Rapids Min. Ter. cds, type I, with ms "May 16" date tying 3c Dull Red (#11) to cover to N.H., fine Est.	75-100
525	Sauk Rapids M.T. small cds, type II, with ms "Mar 27" date on cover to Little Falls, 3c Dull Red (#11) tied by rim at right, cover edge faults, the only recorded example, illus. in Risvold, fine strike Est.	100-150
526	Spencer Brook Mar 8 ms pmk on 3c Red entire to Afton, cover edge soiled and minor discoloration, the only recorded example Est.	100-150
527	Stillwater W.T. Nov 2 ms pmk and "10" rate on 1847 folded letter, while Wisconsin Territory to Maine, fine Est.	100-150
528	Stillwater M.T. Jan 22 ms pmk and "10" rate on partially printed, 1850 letter for a Whig newspaper (Minnesota Chronicle & Register), very fine Est.	50-75
529	Stillwater M.T. Nov 15 blue cds tying 3c Red entire to Iowa, edge soiled, fine Est.	50-75

530	Taylor's Falls Minn July 16/51 ms pmk and "5" rate on folded letter to Iowa, only reported example with "Minn" designation, file folds, fine Est.	75-100
531	Utica M.T. Apr 3 ms pmk tying 3c Dull Red (#26) to cover to Vermont, edge wear, fine Est.	50-75
532	Wasioja Minnesota Dec 11 1857 cds tying 3c Dull Red (#26) to ladies cover to Ill., light stains, very fine strike Est.	50-75
533	Waterville M.T. March 30 ms pmk, written twice, on cover to St. Paul, original 1858 letter, cover water stains, adhesive missing, the only recorded example Est.	75-100
534	Whitewater Falls M.T. Aug 25 ms pmk tying 3c Dull Red (#11) to cover to South Weare, N.H., forwarded with 3c Dull Red (#26) tied by their double circle pmk, very fine Est.	50-75
535	Wilton M.T. Mar 26 bold cds and "Paid" hs on cover to N.Y., cover edge worn, illus. in Risvold, very fine strikes Est.	75-100
536	Winona Min Ter Aug 29 ms pmk and "Free" on cover to Detroit, cover wrinkles, fine Est.	75-100
537	Winona M.T. cds, type I, with ms "July 31" date at side, tying 3c Red entire to Mass., edge faults, illus. in Risvold, the only recorded example Est.	75-100

INLAND WATERWAYS

538	Steam , group of 4 items, two steam boat handstamps (New York, Albany) on folded letters, blue "Steam 5" oval of Mobile on letter and 3c Pink entire with "North Western Packet Co" imprint, faults Est.	50-75
539	Way , group of 4 folded letters, two diff Way hs of Mobile, large "Way 6" of New Orleans and their straight line hs tying 3c Dull Red (#11) to inbound entire, mostly fine Est.	75-100
540	Watermail routing instruction at bottom left of 1799 folded letter to Albany, "CH, Ma 17" straight line pmk of Charleston and "25" rate for carriage by contract ship, ms docket notes "paid 27 cents postage" presumably a reference to 2 cents paid for carrier delivery, file fold, extremely fine usage Est.	750-1,000
541	Ship , black hs, matching "Albany Jun 14" cds and ms "10" (8 + 2) rate on 1811 folded letter, per "Steam Boat" to Ballston Spa, file fold, small stain, very fine usage Est.	150-200
542	Ship , black hs of Albany and ms "10" (8 + 2) rate on 1814 folded letter headed "Brooklyn Encampment" to Ballston Spa, very fine Est.	150-200
543	B ms steamboat marking of Albany, pair of inbound, 1817 folded letters, magenta and black ms, both with "18½" rates, file folds, fine usages Est.	50-75
544	Mail Route red arc hs and "New York Dec 20" cds on 1828 folded letter from New Orleans, "per Russell" to Maine, very fine Est.	50-75
545	(Steamboat) , red, steamer illustrated hs, similar in style, and color to Philadelphia full rigged ship hs on 1834 folded letter from Tusculum, Del. to Philadelphia, light red "Wilmington Del. Oct 3" cds and ms "6" rate, very defective with old repaired tear, only recorded example, very fine strike Est.	300-400
546	Steam Boat 18¾ red circle hs with integral rate, of Boston, on 1839 folded letter from New York, fine . Est.	50-75
547	Steam-Boat black straight line hs, matching "Cleveland O. Sep 9" cds and ms "18¾" rate on 1837 folded letter from Toledo to Washington, very fine Est.	75-100

Taylor's Fall River
July 16th/54

530

Mr. Geo. B. Chapman

533

Miss Harriet Hobbs
Bellevue Barr. &
Miss

532



536

534

E. H. Dearborn Esq
South Yarm.

535

North Western Packet Co.

GENERAL OFFICE,
Subscribers - - - - -
(If not noted for other rates.)

539X

Miss Buchanan Carroll Co
New Orleans

538X

Mr. H. Bennett
Roxford

537

Mr. Atwood
St. Barrington
Berkshire Co
Massachusetts

541

SHIP

Richard Lee Esq
Sand house Hotel

542

W. R. Robertville
Bristolton Spa

543X

J. I. Townsend
Newburyport
Albany

543X

J. I. Townsend
Albany

544

RAILROAD

546

Miss V. Brock & Co
North Market St



STEAM-BOAT

Frank Taylor
Book Merc
Washington

547

See John Martin
No 218. Walnut St. above
Philadelphia

545

CH, MAI 17

J. W. Graham Esq
Albany

540

548	Steam Boat blue hs of Cleveland and ms "18¾" rate on 1844 folded letter from Maumee City, Ohio to Lancaster, Ohio, file folds, fine strikeEst.	50-75
549	(Canal Boat) , 1845 steamer illustrated bill of lading from Portsmouth carried on the canal boat "Ontario" to Lancaster, Ohio, address leaf with "BL" at top and "C.B. Ontario" at bottom, fineEst.	100-150
550	(Canal Boat) , 1845 steamer illustrated bill of lading from Cincinnati carried on the canal boat "Nantucket" to Maumee City, Ohio, address leaf with "B/L" at top and "per Capt. Coffin" at left, mended file foldEst.	75-100
551	Steam 10 red hs of St. Louis on 1848, inbound folded letter from New Orleans, fineEst.	25-50
552	Troy & New York Steam Boat boxed, blue hs and double circle "7 cts" rate hs on 1848 folded letter from New York to Saratoga Springs, fineEst.	100-150
553	Steam 10 red hs and matching "Galena Ills Nov 20" cds on 1849 folded letter, of E.D. Neil, from St. Paul, Minnesota Territory to N.Y., slightly discolored file fold, very fine usageEst.	200-250
554	Buffalo N.Y. Steam Boat 10 cts fancy, blue hs on 1850 folded letter from Detroit, matching "Buffalo N.Y. Jul 30" cds, aged and mended tears, fine strikeEst.	50-75
555	Steam hs of New Orleans, La with their blurred "Mar 20" cds and outline numerals "40" rate hs on cover to Conn., very fine usageEst.	200-250
556	Steam Boat two line hs, of Albany, tying 3c Orange Brown (#10) to cover, embossed "Dr. Marchisi's Uterine Catholicon" ad on flap, 1851 enclosure, ex Knapp, fineEst.	75-100
557	Steam , pair of 3c Red entires, from same correspondence, to Selma, Ala, small red hs and smaller hs, in black, both of Selma, very fine pairEst.	150-200
558	Steam Boat fancy scroll hs of Detroit on cover with 3c Dull Red (#11) tied by "Detroit Mich Sep 22" cds, cover edge discoloration and worn, fine strikeEst.	75-100
559	Steam Boat straight line hs of Savannah tying 3c Dull Red (#26) to inbound cover, very fineEst.	25-50
560	Steam hs of St. Louis tying 3c Rose (#65) to inbound cover, boxed "1 ct" hs struck twice for 2c due steam-boat fee, cover corner repair, very fine usageEst.	150-200
561	Steam 2 hs of St. Louis on patriotic cover to Ind., 3c Rose (#65, faulty) tied by "Saint Louis Mo May 31 1862" cds, cover creases and faults, fine usageEst.	75-100

PACKET MARKS

562	Steamer Admiral black straight line hs on 1847 folded letter from New Orleans to Black River, very fineEst.	400-500
563	Steamer Beeswing hs, fancy frame with eagle at top, on 1844 folded letter from New Orleans to Alexandria, fineEst.	500-750
564	Per Bluff City red, straight line hs on cover to New Orleans, 3c Dull Red (#26) tied by blurred "Steam" hs, "New Orleans La" cds, repaired edge tear, fineEst.	100-150
565	Boreas No. 2 partially clear hs on 1845 folded letter from St. Louis to Palmyra, Mo., repaired folds ...Est.	150-200
566	Louisville & New-Orleans Packet, Bunker Hill No. 3 , red illustrated hs, on illustrated bill of lading from Uniontown to New Orleans, restored folds, fine strikeEst.	200-250

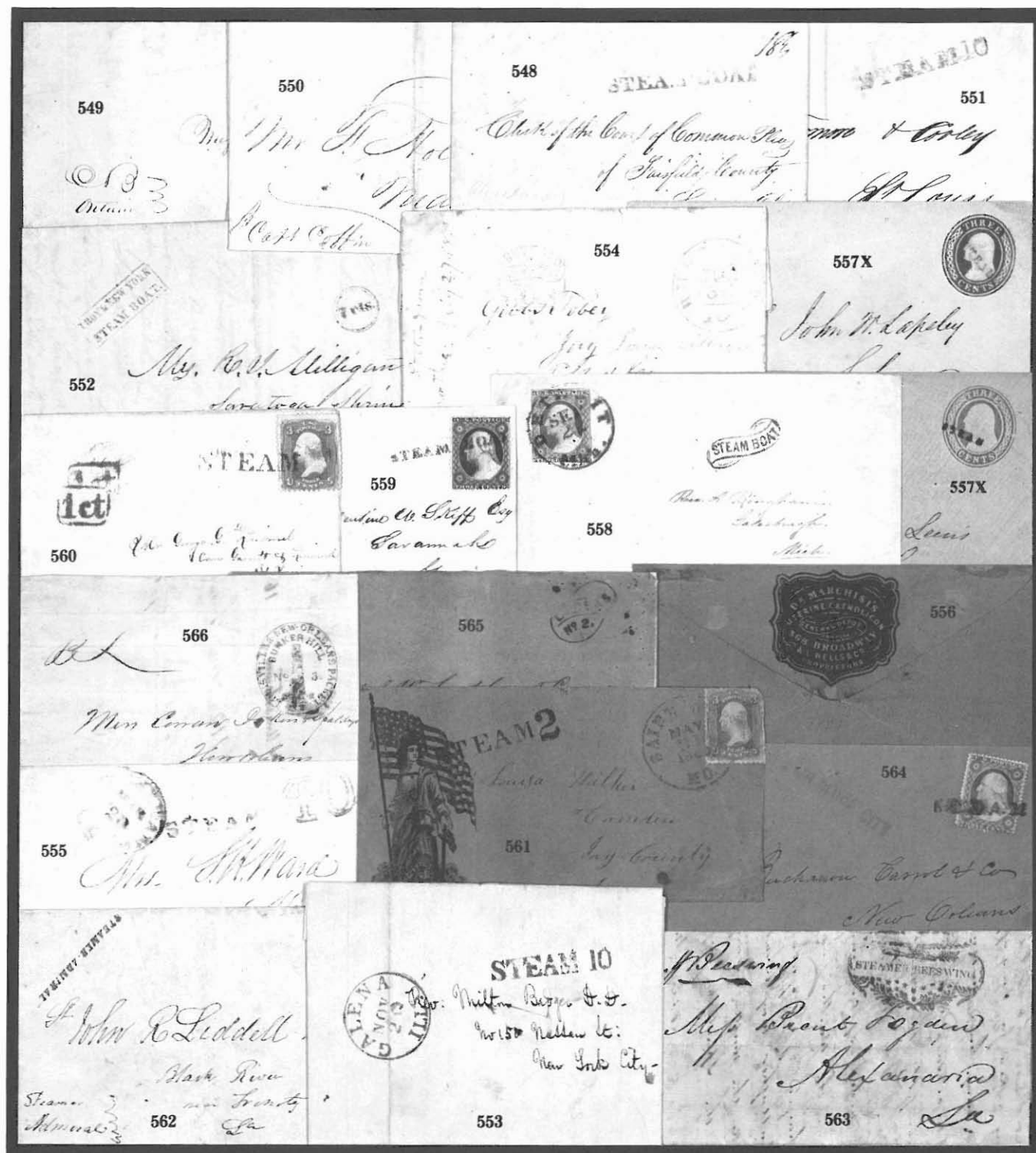

567	Packet Columbus, St. Louis & New Orleans red oval hs on 1851 folded letter from New Orleans to Conn., black "Steam 5" hs of St. Louis, letter describes trip down the River, fine Est.	150-200
568	Steamer Compromise negative, red hs on 1853 folded letter to New Orleans, partially clear "New Orleans La Feb 27" red cds, black "Way 5" hs, file fold, very fine strike Est.	200-250
569	Steamer Crystal Palace faint red hs tying 3c Red entire, additional hs to left, "New Orleans La Jun 11" arrival cds and straight line "Way" hs, cover creases, fine Est.	100-150
570	Steamer Dallas fancy red handstamp, inverted frame, on folded letter from New Orleans to Harrisonburg, La., original printed bill of lading for Steamer Dallas, file fold, very fine strike Est.	500-750
571	P. Dalmau , New Orleans, Alexandria & Natchitoches Packet, red oval hs on 1853 folded letter from Bayou Boeuf to Virginia, 3c Dull Red (#11) tied by black grid, matching "Way" hs, red "New Orleans La" cds, fine Est.	150-200
572	P. Dalmau , New Orleans, Alexandria & Natchitoches Packet, blue green oval hs on 1853 entire, red "New Orleans La Mar 26" arrival cds and matching "Way 6" hs, file fold, very fine Est.	100-150
573	Steamer Duroc straight line hs in fancy frame on 1849 folded letter from New Orleans to Trinity, file fold, very fine strike Est.	500-750
574	Steam-Packet Franklin , Lake Champlain, Capt. R.W. Sherman red hs on 1831 folded letter from Burlington to Canada, ms "1d" due, ex Knapp, very fine Est.	250-300
575	Steamer Dr. Franklin No. 2 red, boxed hs on April, 1851, steamer illustrated, bill of lading from Warsau to Nelson's Landing, Lake Pippin (Wis), the addressee was the P.M., illustrated in Risvold, very fine . Est.	300-400
576	Steamer Gladiator Oct 30 double circle hs on reverse of cover to Perryville, Mo, 3c Dull Red (#26) tied by "Steam" hs of St. Louis, hinge remnants, fine Est.	100-150
577	Frank Lyon , lion illustrated, red hs on 3c Red entire to New Orleans, faint red arrival cds and black "Way" hs, fine Est.	200-250
578	Steamer Genl. Lafayette red oval hs, struck twice, on 1848 folded letter to Cincinnati, blue "Steam" hs and matching "Louisville Ky Mar 1" cds with integral "10" due rate, file fold, fine Est.	250-300
579	Steamer Gen, Worth red, double oval hs on cover endorsed "B/L" to New Orleans, very fine Est.	150-200
580	P. Steamer Goddess of Liberty orange red double circle hs on 1843 bill of lading from New Orleans to St. Louis, ms docket at left, fine Est.	400-500
581	Packet Hard Times boxed, red hs on large wrapper to New Orleans, their "Steam" hs and ms "40" rate, ms 1848 dockets, edge browned, reduced, fine strike Est.	75-100
582	Per Str Isthmus orange red hs, matching "San Francisco Cal 16 Jul" cds, "Paid" hs and "80" rate, pencil "pr Isthmus" directive allowing P.M. to send by non contract vessel, P.F. cert, very fine Est.	750-1,000
583	Ship Herald , P. Fox, Sailed April 30 double circle pursers hs on 1819 folded letter from Boston, via England, to Holland, boxed "Liverpool Ship Letter" crossed out in forwarding, very fine Est.	750-1,000
584	Steamer John Strader negative, red hs on 3c Red entire to New Orleans, very fine Est.	400-500
585	John Walsh, St. Louis, Cairo & N. Orleans, Railroad Line Steamer large, blue, boxed "Mar 17" ds on reverse of forwarding merchants, 1859 illustrated bill of lading from Cairo, Ill., black "New Orleans La Mar 15 1859" cds and "Drop 1" hs, creases, fine Est.	200-250

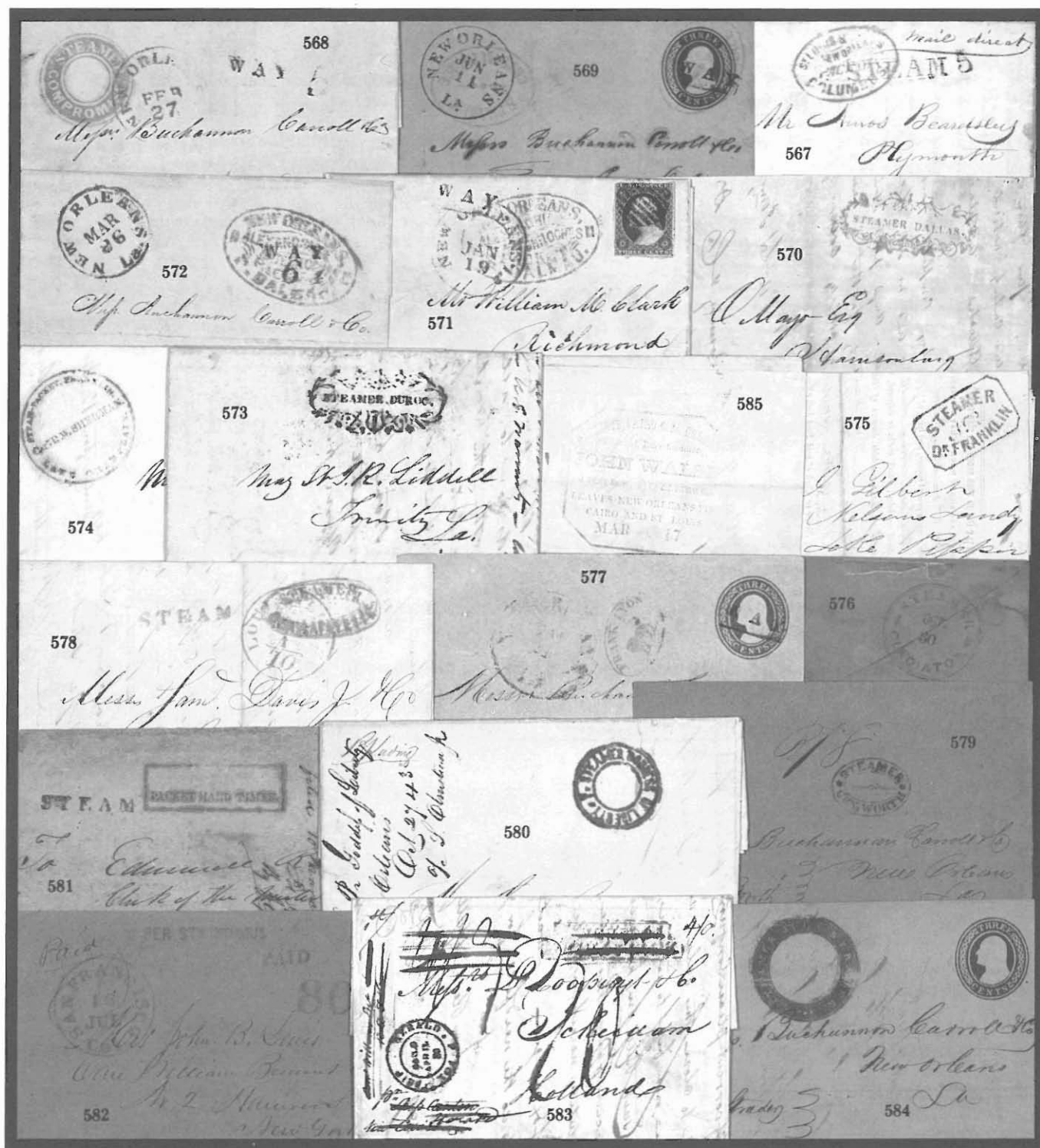

586	Music red oval hs on cover to New Orleans, 3c Claret (#11) with ms cancel, cover evenly aged, fine strikeEst.	100-150
587	From Steamer Natchez No. 2 red oval hs on 1850 folded letter, red "New Orleans La" arrival cds and "Steam 5" hs, soiled fold, very fine strikeEst.	150-200
588	Nebraska , Memphis & New Orleans Monday Packet, blue oval hs on folded letter from Memphis to New Orleans, strip of three 1c Blue (#9, creases) with "Way" cancels, black "New Orleans La Sep 11 1857" cds, P.F. cert, ex Caspary, very fineEst.	1,000-1,250
589	Steamer Oregon illustrated, 1846 lettersheet dated "Steamer Oregon - on Lake Huron" to Conn., blue "Buffalo N.Y." double oval ds, "Steam-Boat" scroll hs and ms "10" rate, forwarded with red "Rockville Ct" cds and "15" total due, very fineEst.	200-250
590	Peytona red, horse illustrated hs, two strikes on 1847, steamer illustrated, bill of lading from New Orleans to Louisville, Ky, file fold, fineEst.	250-300
591	Polar Star, Missouri River Packet blue oval hs and "Steam 5" hs of St. Louis on front only to St. Louis, wrinklesEst.	75-100
592	Princeton, Ouachita Packet fancy, cotton bale illustrated, blue hs on 1848 folded bill of lading from Champagnolle to New Orleans, paper wrinkles affecting clarity of hsEst.	200-250
593	Steam Boat St. James red, double oval hs on cover to New Orleans, 3c Dull Red (#11) tied by black grid, red arrival cds and "Way 1" hs, pin hole, crease, fineEst.	150-200
594	From Steamer St. Paul red oval hs on 3c Red entire to Quincy, Ill., black "Steam" hs of St. Louis, edges soiled and worn, fine strikeEst.	150-200
595	Steamer Shamrock hs, with ornate frame, on 1851 entire to New Orleans, their "Feb 17" red cds and "Steam 10" hs, P.F. cert, very fineEst.	500-750
596	Steamboat Southern Belle red, double oval hs on 1854 folded letter from Memphis, red "New Orleans La" arrival cds and black "Steam 5" hs, fineEst.	150-200
597	Swamp Fox, Natchitoches Packet red, double oval hs on cover to New Orleans, red arrival cds and black "Steam 5" hs, fineEst.	150-200
598	Wm. Jones, Jr. , Mobile & Wetumpka Packet red hs on 3c Red entire to Montgomery, Ala. with their "Steamboat hs, very fineEst.	250-300
599	Steamship Winfield Scott , two line red hs on cover to New Orleans, their "Dec 5" red cds and "Steam 5" rate hs, Forwarded By Davis, Brooks & Co. New York red oval bkst., P.F. cert, fineEst.	750-1,000

WATERWAY FORWARDERS

600	Johnson & Peays, Forwarded By, New Wharf Boat, Napoleon, Ark hs on cover to Cincinnati, 3c Dull Red (#26) tied by faint "Napoleon Ark" cds, original 1858 letter from Pine Bluff, cover stain, fine usage ..Est.	150-200
601	Bruce Putnam, Steamboat Agent And Forwarding Merchant , 5 Front Levee blue oval hs tying 3c Red entire to New Orleans, pin hole, fine usageEst.	200-250
602	Mil & Miss. R.R. Agency, Reed's Landing, M.T. May 22 1859 ds on cover, endorsed "B/L" to Eau Claire (Wis), the Milwaukee & Mississippi Railroad operated a steamboat on the upper Mississippi to connect with their railhead, illus. in Risvold, the only reported example, light soiling and minor reduction, very fine strike and usageEst.	200-250

1846.

BUFFALO AND CHICAGO

589

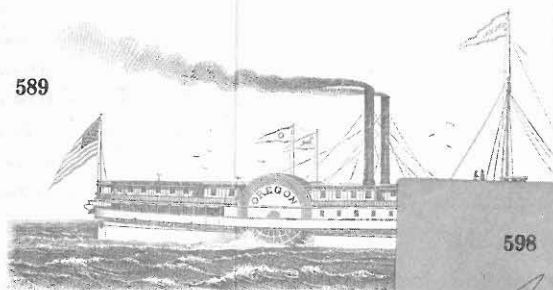

J. H. COTTON, M.

Will perform her Trips during the Season of 1849, to wit

591

STEAM 5

Mrs. Fairmont & Party
St. Louis
mo.

602



E. D. Sullivan
Camden

598

Mr. W. Strenna
Montgomery

590

Comman & Co
Louisville

588

M. D. Coghlin
New Orleans

592

B. F. S.
Dawson & Stephens
New Orleans

600

Miss Letitia
New Orleans

587

Stacy & de Ryana Esq.
New Orleans

595

Buchannon Carroll
New Orleans

596

Levy, Strong & Co
Commercial Alley
New Orleans

597

Mrs. Buchannon Carroll
Companion
New Orleans

601

Kearns & Co., Prop. P. Co.
New Orleans

599

Steamer Winfield Scott
Armand Soule Esq.
New Orleans
La

603	N. Orleans Opelousas & Ga. Railroad Co. express company, blue hs on 3c Red entire to New Orleans, original 1856 letter, large arrival cds and "Way" hs, small stain, ex Emerson, very fine strike Est.	200-250
-----	---	---------

ROUTE AGENTS

604	Route 7309 blue, small double hs tying 3c Dull Red (#11) to 3c Red entire used to New Orleans, red arrival cds, cover restored at left, fine usage Est.	75-100
605	Route 7309 blue, large double oval hs and "U.S. Mail Packet Natchez" hs tying 3c Red entire to New Orleans, black arrival cds, cover crease, fine strikes Est.	100-150
606	Route 8165 , U.S. Mail Saturday Evening Packet, Str Natchez, Feb 9 cds tying 3c Dull Red (#26) to repaired cover to New Orleans, fine strike Est.	50-75
607	Dubuque & St. Paul Aug 26th 1857 ms steamboat route agent pmk on cover to Beloit, Wis, 3c Dull Red (#11) with ms cancel, illustrated in Risvold, the only recorded example, small piece out at top left Est.	200-250
608	Gal. Dub. Dun & Min. PK. C⁰ May 20 blue cds tying 3c Red entire to New York, slightly reduced at left, fine strike Est.	150-200
609	G.D.D. & Min P Co. Nov 1 route agent cds of Galena, Dubuque, Dunleith & Minnesota Packet Company tying 3c Dull Red (#26, faulty) to cover to Conn., ms docket of "Winona, Oct, 31, 1858" to side, illus. in Risvold, fine Est.	150-200
610	Hudson Riv. Mail May 20 red cds and "5" rate hs on 1848 folded letter from New York to Rhinebeck, very fine Est.	25-50
611	Lake Champlain S.B. Aug 19 tying 3c Dull Red (#11) to yellow, Iron Ore Co. imprint cover to Lewis, N.Y., additional strike to left, 1856 docket, slight reduction at left, very fine strikes Est.	100-150
612	Lake Champlain S.B. Oct 13 blue cds tying 3c Dull Red (#26) to 1858 folded letter dated "Steamer" at top, fine Est.	150-200
613	Louisville & Cincinnati Mail Line Sept blue cds and "5" rate hs on 1851 folded letter from Cincinnati to Louisville, edges aged and fold tear at foot, fine strike Est.	150-200
614	Lville & Cin^{ti} Mail Line 31 Mar black cds and "5" rate hs on 1855 entire to Washington, very fine . . . Est.	75-100
615	Lville & Cin^{ti} Mail Line May blue cds tying 3c Dull Red (#11) to cover to Ind., repaired corner and stain at left, very fine strike Est.	75-100
616	Lville & Cin^{ti} Mail Line 23 Dec orange red cds tying 3c Dull Red (#11) to entire to Indianapolis, restored fold, fine strike Est.	75-100
617	N.O. & Vicksburg R.M. Jan 21 blue pmks tying strip of three 1c Blue (#24) to cover to Port Gibson, red "Grand Gulf Miss" cds of same date, cover edge faults, ex Moody, illustrated in Ashbrook, very fine strikes Est.	400-500
618	N.O. & Vicksburg R.M. Dec 25 blue cds tying 3c Dull Red (#26) to cover to Natchez, 1858 docketing at side, fine strike Est.	100-150
619	N.O. & Vicksburgh Riv. Mail Dec 1 black cds tying 3c Dull Red (#26) to 1859 folded letter from New Orleans to St. Joseph, double struck, fine Est.	100-150
620	N.O. & Vicksburgh R.R. May 18 black cds tying 3c Red entire to Natchez, 1859 docket at side, fine . . . Est.	100-150



621	N.O. & Vicksburgh R.R. Feb 9, large part, blue cds tying 3c Dull Red (#26) to 1860 folded letter from New Orleans to St. Joseph, fine usage Est.	75-100
622	N.O. & Vick. M.L. Aug 1 blue pmk tying 3c Pink entire to New Orleans, pin holes, fine strike Est.	50-75
623	N.Y. & Boston Stmb. & R.R.R. cds tying 3c Dull Red (#26, se) to 1857 folded letter from Holland to Boston, red Forwarded By Th. Vietor & Duckwitz New York double oval bkst, fine Est.	100-150
624	Potomac Steamboat Feb 18 red cds and "5" rate hs on entire to Virginia, fine Est.	25-50
625	St. L & K Mail June 9 ms route agent pmk of St. Louis & Keokuk Steamboat Mail Route on cover to Wis., 3c Dull Red (#11) tied by matching cancel, cover wrinkles, fine usage Est.	150-200
626	W & P River Mail May 12 1852 ms pmk (Wheeling & Parkersburg) on folded letter from Russells Mills to Cincinnati, 3c Dull Red (#11, oxidised) with matching ms cancel, very fine Est.	200-250
627	W & P River Mail Apr 4 cds (Wheeling & Parkersburg) tying 3c Dull Red (#11, faulty) to cover to Mass., cover faults, illustrated in Simpson, fine strike Est.	100-150
628	Wheeling & Park River Mail Jun 22 partially clear blue cds tying 3c Dull Red (#26) to cover to Ohio, ms 1861 docket Est.	100-150

RAILWAY MARKINGS

629	Rail R. red straight line hs and "5" rate hs on 1846 folded letter from New York, also 1842 folded letter with red "Railroad Car" straight line pmk and ms "10" rate, file folds, fine Est.	50-75
630	Boston & Albany R.R. Mar 17 red cds on 1848 folded letter from Boston to Pittsfield, 5c Red Brown (#1, complete margins) with "5" cancel, light bend through adhesive, about fine Est.	150-200
631	Sir John's Run B. & O. R.R. Co. May 30 1863, blue station agent's oval pmk on cover to Washington, "C.L. Grafflin P.M. Free" frank, original letter, fine Est.	100-150
632	Buffalo Corning & N.Y. R.R. Nov 10 cds tying 3c Dull Red (#11, sheet margin copy showing part imprint and plate no. 3, pos 41L3) to cover to Glen, N.Y., edge wrinkles, fine Est.	250-300
633	Mineral Point C. & P. R.R. Nov 1856 station agents, oval pmk tying 3c Dull Red (#11, lightened pen cancel) to cover to Penna., original letter, fine strike Est.	100-150
634	E.T. & G. R.R. Oct 16 cds of East Tennessee & Georgia R.R. on cover to Madisonville, Tenn., 3c Dull Red (#11) pen tied, ms note at bottom "Please mail beyond Augusta Ga," fine Est.	100-150
635	Greenville & Columbia R.R. Sep 17 cds tying 3c Dull Red (#11) to small wrapper to S.C., reduced at left, fine strike Est.	50-75
636	Housatonic Railroad 5 orange red hs with integral rate and "Paid" hs on 1848 folded letter from New Milford, Conn. to New Haven, adhesive missing, very fine strike Est.	150-200
637	Iron Mountain R.R. partially clear cds tying 3c Dull Red (#26) to cover to Ohio, the only recorded example, ex Wyer, fine Est.	250-300
638	Mad Riv & Lake Eric R.R. Nov 7 blue cds and "5" rate hs on 1849 entire to Bellfontaine, enclosure dated from Logan County, very fine Est.	75-100
639	South Carolina R.R. blue cds tying 3c Dull Red (#11) to 1852 folded entire to Darlington, edge soiled, fine Est.	75-100

623

627

622

621

624

625

626

629X

629X

628

630

631

633

634

635

639

636

638

640	Sullivan & Passumpsic RR May 19, nearly complete cds tying 3c Dull Red (#11, cut in, margin copy) to cover to Troy, N.H., cover wrinkles, fine Est.	50-75
641	Virginia Central R.R. Sep 19 cds tying 3c Dull Red (#11) to cover to New York, fine Est.	75-100
642	Wilmington & Raleigh Railroad Feb 19 blue cds and "10" rate hs on 1849 folded letter from Charleston to Maine, file folds, very fine Est.	75-100

INDEPENDENT MAILS

643	U.S. Naval Lyceum ship illustrated forwarding hs on cover to Macao, China , same correspondence as following lot, 1851 letter, ms "Woolwich Me Mar 27" pmk and "Paid 10," docketed "Recd pr Mary Adams, Macao Nov 7, 51" at right, very fine Est.	400-500
644	U.S. Naval Lyceum ship illustrated forwarding hs on cover to "U.S.S. Saratoga of the East India Squadron," blue "Goffs Corners Me 11 Dec 10" cds and "Paid" hs, long 1850 letter, endorsed and carried "Pr. Susquehanna" and docketed "Recd Hong Kong Feb 9, 1852" at top, carried on the historic voyage of the Susquehanna to Japan, cover edge faults, extremely fine use Est.	1,000-1,250
645	American Letter Mail Company, Boston red oval hs and "6" rate hs on May 26, 1845 folded letter from Boston to Providence, R.I., very fine Est.	75-100
646	American Mail Co, Philadelphia , Oct 6, red "Forwarded By" ds and ms "Paid By J.C." on 1844 folded letter to Boston, Company hs of Boston office below, very fine Est.	75-100
647	Andrews' Portland Express, Boston , black on buff, train coach illustrated adhesive on May 27, 1844 folded letter from Brunswick, Maine to Boston, fine Est.	300-400
648	Andrews' Portland Express Office , 77 Washington St. Boston, red, three line hs on April 5, 1845 folded letter from Portland to Boston, fine Est.	150-200
649	Bates & Co. New York red "Forwarded By" oval and boxed "Collect 6¼ Cents" hs on Feb. 21, 1845 folded letter to New Bedford, fine Est.	75-100
650	Bates & Co., New Bedford red "Forwarded By" oval hs, boxed "Collect 6 Cents" and pencil "8" in Sept. 11, 1844 entire from New Bedford to New York, address slightly bleached, fine strike Est.	75-100
651	Blood's Despatch 28 So. Sixth hs on local use, pierce work, valentine cover, very fine Est.	100-150
652	Brainard & Co., Troy red "Forwarded By" oval hs and boxed "Collect Six Cents" for Hale & Co hs at right on April 15, 1845 folded letter to Springfield, Mass, very fine combination usage Est.	100-150
653	G. Carter's Despatch , 2c Black adhesive, with ms cancel, on blue, embossed, train illustrated, cc cover to Lancaster, 3c Dull Red (#26) tied by "Philadelphia Pa" cds, very fine Est.	300-400
654	Cheney & Co. Express , Boston, red on white, die cut adhesive on Jan 11, 1851 folded letter from Northfield, Vt. to Boston, file folds, ex Ferrari, fine Est.	300-400
655	Cheney & Co's Express , Boston, red, printed cover with pencil "Paid 12½" used to Stafford, Vt, cover wrinkles, fine Est.	150-200
656	Child & Co's Express , red, four line hs listing Boston and Portland addresses and pencil "6¼" rate on Feb. 17, 1845 folded letter from Portland to Boston, very fine Est.	300-400

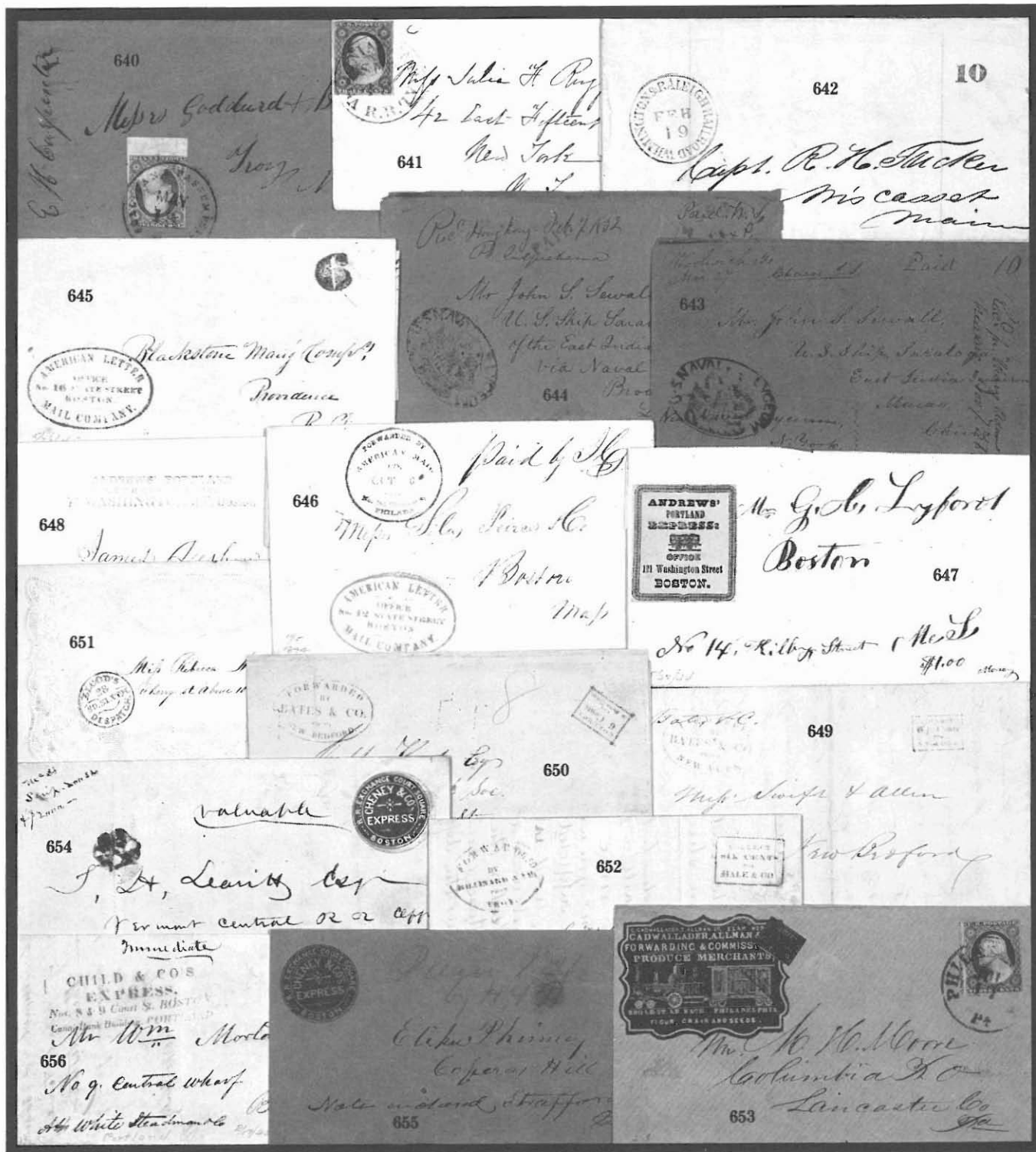

657	Child & Co's Great Eastern Express , black on green adhesive and ms "25" rate on Oct., 1848 folded letter from Biddeford, Maine to Boston, file folds, light stain, fine Est.	100-150
658	H.T. Crofoot's Newburyport Letter Office red oval hs, boxed "Paid" hs and pencil "2" on Feb 11, 1845 folded letter from Byfield, Mass to New Haven, Conn., red "Forwarded By" Brainard & Co Albany oval hs, edge tones, fine combination Est.	150-200
659	Forbes's Newburyport Express red oval hs on Oct 30, 1844 folded letter to Boston, fine Est.	200-250
660	Gay & Co's New-York, Boston & Eastern Express , black on white, steamer and locomotive illustrated adhesive on Sept 17, 1847 folded letter from Boston to New York, very fine Est.	200-250
661	Gay, Kinsley & Co's Boston, New York, Philadelphia & Eastern Express black on salmon, train and steamer illustrated adhesive on reverse of Aug 24, 1848 folded letter from Bangor, Maine to New York, Gay & Co. Express New-York red oval hs, combination usage with Jerome & Co. Boston & Bangor Express yellow on black adhesive, three line "Return Answer" hs, file fold thru Jerome's adhesive, ex Turner, very fine usage Est.	400-500
662	Gilman's Express , Boston Office, orange red oval hs and ms "25" rate on May 17, 1845 entire to Boston, very fine Est.	150-200
663	Gray's Lowell Express , Boston Office, red boxed hs and ms "12½" rate on June 12, 1845 folded entire to Boston, very fine Est.	250-300
664	Hale's Letter Office, New York red, four line "Forwarded Through" hs and "6" rate hs on Jan. 24, 1844 folded letter to Boston, file fold, fine Est.	150-200
665	Hale & Co., Springfield , green "Forwarded By" oval hs and boxed "Collect Six Cents" hs on Dec 4, 1844 entire to Worcester, file fold, fine strikes Est.	100-150
666	Hale & Co's Mail , Paid At Boston, pair of entires, red hs on 1845 letter to New York and black hs on entire to Philadelphia, the first light toning, very fine strikes Est.	150-200
667	Hale & Co., 6c red adhesive (#75L2) with ms precancel on Sept 7, 1844 entire to New York, "Forwarded By Hale & Co. From Boston" oval hs to right, very fine Est.	300-400
668	Hale & Co., Springfield red "Forwarded By" oval hs on folded letter to Saratoga Springs, N.Y., 6c Blue adhesive (#75L5, sheet margin) with ms cancel, red Pomeroy's Mail straight line and ms "6c" due at left, very fine combination usage Est.	500-750
669	Hale & Co., Salem black "Forwarded By" oval hs on Sept 21, 1844 entire to New York, 6c Blue adhesive (#75L5, full margins) with boxed hs, "Hale & Co. Mail, Boston" oval hs, wrinkles affecting adhesive, very fine usage Est.	150-200
670	Harndens Package Express & Foreign Letter Office, Boston red "Forwarded By" oval hs and "Pd H" in circle hs on Feb. 28, 1841 folded letter from Boston to France , British transit and boxed "Paid At Liverpool" red hs, "Calais" entry cds and "10" (d.) ms due, very fine Est.	150-200
671	Harnden's Express, Boston , black on green, locomotive illustrated adhesive on August 15, 1851 folded letter from New York to Boston, very fine Est.	250-300
672	Overton & Co. Letter Express , black on greenish adhesive (#113L1) with ms cancel on Oct 9, 1844 folded letter from Boston to New York, black "Forwarded By Overton & Co Boston" oval hs and their red "New York" company oval hs, very fine Est.	400-500



657

Messrs Jones & Co

658

Daniel P. Noyes,
Yale College

Sept 14/1

Becker & Luller



Order



660

New York

Mr Joseph A. Koh

New York

RETURN ANSWER TO
EXPRESS OFFICE
1 STATE ST. BOSTONThos. P. Chandler Esq
Boston.

669

Miss C. P. Morgan & Co

666X

Theodore Sedgwick Esq.
44 Wall Street

661

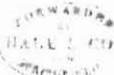

665

Henry W. Miller Esq



PAID AT BOSTON

Messrs Jones

666X

LOWELL EXPRESS
11 COURT STREET,
BOSTON

663

Messrs Hale & Balch
12 State St Boston
Mass

667

66 South
Messrs Fabbot, Oliphant & Co

672

Messrs Baber & Parshall
Wall Street
New YorkEXPRESS OFFICE,
NEW YORK

664

Messrs Atlas Paine & Co
Boston

671

Messrs Brown & Co
56 State St
Exchange

670

Messrs J. W. Huntington
Can of Bank Notes to
ParisEXPRESS OFFICE,
NEW YORK

668

Hon. Charles Horner
Union Hall
Saratoga Springs
N.Y.

673	Swarts Dispatch , 1c Red adhesive (#136L9, full margins, gum soaks) tied to blue, embossed furniture dealer's cc cover by "Swarts Chatham Square" oval hs, oval "Paid" hs, cover edge worn, fine Est.	100-150
674	Turner's American Express , Boston black hs on cover to New York, part of original enclosure from New Brunswick, very fine Est.	750-1,000
675	Walker & Jackson's Portsmouth Express red oval hs on Sept. 26, 1844 folded letter to Boston, repair at top, very fine strike Est.	150-200
676	Wells Fargo & Co red frank on 10c Green entire to Boston, blue "San Francisco" company ds, red arrival cds, edge tears Est.	50-75
677	Wells, Fargo & Co Express Mariposa blue oval hs and "April 6" straight line ds on "Chips" cover to Stockton, 1859 docket, fine Est.	75-100
678	Winslow's Portland Express , Office No. 8 Court Street, Boston, black on yellow, train illustrated adhesive and ms "12" rate on Jan 5, 1844 folded letter from Portland to Boston, very fine Est.	300-400
679	Winslow's Original Eastern Express , black on yellow, die cut adhesive on March 10, 1851 entire to Boston, the only recorded example, very fine Est.	200-250
680	Wm. Wyman's Letter Offices red, boxed hs and ms "12" rate on Oct 15, 1844 folded letter from New York to Boston, very fine Est.	100-150
681	Wyman's , 5c Black, train illustrated adhesive (#149L1, large margins) with ms cancel, tied to Nov 20, 1844 folded letter from Boston to New York by red, boxed "Wm Wyman's Letter Offices" hs, file fold, very fine Est.	750-1,000

CONSULAR MAIL

682	Forwarded By S.S. Sweeter U.S. Consul Guayaquil partially clear double oval hs on 1837 folded letter to Mass., ms Forwarded by V.M. Quexida Paname endorsement on reverse, blue "Philada Pa" cds, "Ship" hs and "20¼" rate, very fine usage Est.	200-250
683	Consulate U.S. Malaga blue, boxed hs on 1848 folded letter from Malaga, via Baring Bros., to Boston, British "Paid 21 Jy" transit cross, red "29" retaliatory rate hs, very fine Est.	150-200
684	Legation Of The United States Of America, Prussia fancy, great seal illustrated cachet on 1856 cover endorsed "P.D. Vroom, Berlin" to Jersey City, N.J., very fine Est.	150-200
685	United States Consulate imprint cover, filled out for Cairo, Egypt used to Philadelphia, "Cairo" 1871 origin pmk, "Allesandria" transit bkst, "New York Due 10 Cents" hs, very fine Est.	75-100
686	Legation of the U.S.A. Nicaragua imprint cover used to Washington, fancy eagle wax seal, red "New-York Jan 30 Free" cds with "Free" corrected to "5" due, faint 1855 pencil docket at left, very fine . . . Est.	100-150
687	Consulate U.S.A. Valparaiso blue cachet on all over design, pink, Dentist's illustrated cover to Conn., "Steamship 10" hs, cover reduced at left and edge tears, very fine usage Est.	100-150
688	Recieved and Forwarded by P. Eynaud & Co. Malta fancy blue cachet on 1847 folded letter from Zante, via Baring Bros. to Boston, "Malta" bkst, red "Paid" hs of London and "1/-" rate, aged file folds, very fine usage Est.	150-200



673

Wm. Cheesley
Honey cut Can

PAID

670-6 Cleyhull



Boston

Mass,

675



Draw

Thomas Proctor
As 28 Plow Street

674

New York
11



678

Mr. C. C. Lyford
1029 North

Winstons Express
Boston

Ships Exp
Wells, Fargo & Co's Express,
Boston

677



Captain Edm
Boston Customhouse
May

676



680

Mr. P. V. Jackson
Care of P. V. Jackson

(No. 4 Revolution Square) Boston



682

Miss Margaret J. Emery
Shimfield

United States Consulate General
at Cairo, Egypt

685

J. B. Townsend &
No. 709 Walnut



Legation of the U. S. A.
Nicaragua.

686



John R. Park Esq
Examiner of U. S. Patent

Royal Mail Steamer

Miss Silas Peirce &
Boston, Mass.

Miss Peirce &
Secretary

683

Rec'd Feb 28 1858
New York

684



John P. Vro
New Jersey
United States

Miss Silas Peirce
of the kind care of
Miss Peirce
Lena

688

A. A. CLEVELAND & Co.
DENTISTAS
No. 28 N. W. St.
Williamantic
PER MAIL
United States of America

687

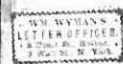

Geo S Robbins Esq
38 Wall St

New York

681

ADHESIVES ON COVER

1847 ISSUE

689	#1, 5c Red Brown, full even margins, tied to 1848 folded letter to Prattsville, N.Y. by blue grid cancels, matching "Troy N.Y. May 29" cds, very fine Est.	300-400
690	#1, 5c Dark Brown, cut in, pen tied to 1849 folded letter to Sidney, Ohio, blue "Dayton O. May 25" cds, file fold through adhesive Est.	150-200
691	#1, 5c Red Brown, large margins, wrinkles, tied to 1850 folded letter to Iowa by partially clear "St. Louis Mo. 5 Mar 20" cds, soiled Est.	150-200
692	#1, 5c Brown, three full margins, close but clear at foot, tied to 1849 folded letter to Goshen by red grid cancels, mostly clear "Albany N.Y. Apl 5" cds, file folds away from adhesive Est.	150-200
693	#1, 5c Red Brown, complete to full margins, tied to entire to Philadelphia by black grid cancel, red "Albany NY Apr 14" cds, aged fold through adhesive Est.	100-150
694	#2, 10c Black, full even margins, tied to 1847 folded letter to Fort Smith, Arkansas by red grill cancel, matching "New York Nov 6" cds, age stains Est.	500-750
695	#2, 10c Black, just complete margins, light tone spots, tied by red cancel to 1848 folded letter to Virginia, matching "St. Louis Mo 10 Oct 28" cds, edge faults Est.	300-400

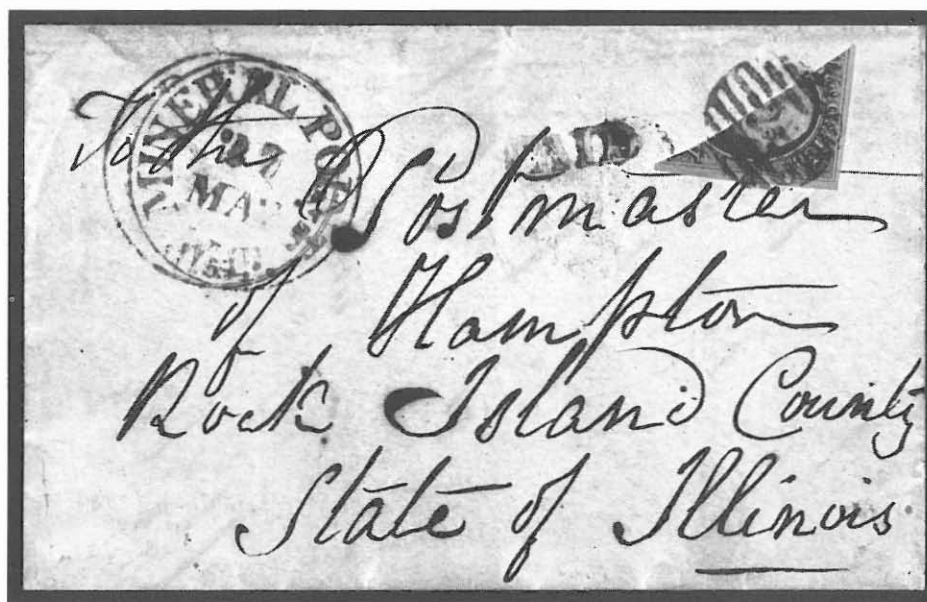

696	#2a, 10c Black, Diagonal Bisect tied to 1851 folded letter by bluish green grid cancel, matching "Paid" hs and "Mineral Point Wis T. 27 May" cds, P.F. cert, very fine Est.	15,000-20,000
-----	---	---------------



691

Mr. Augustus Hall
Attorney at Law
N.Y.

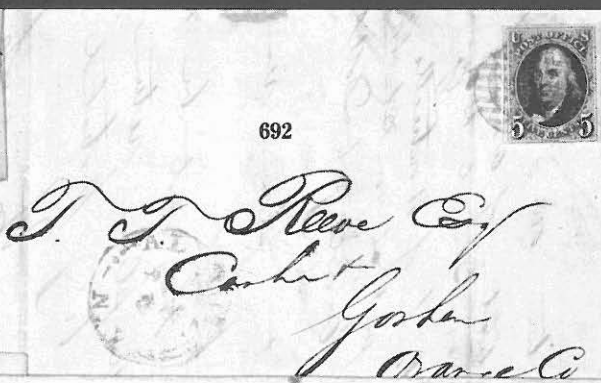

692

J. J. Rice Esq
Chestnut
York
Mass.

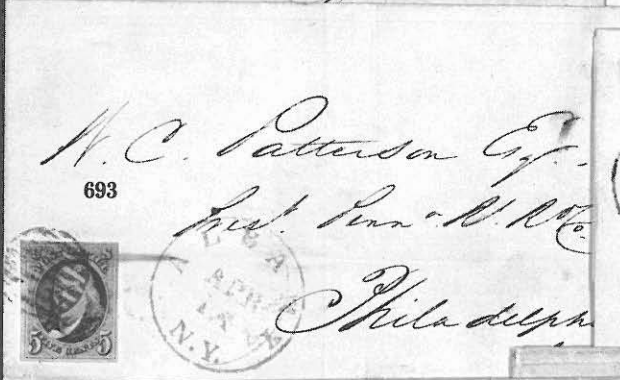

693

M. C. Patterson Esq.
Post Office Bldg
Philadelphia

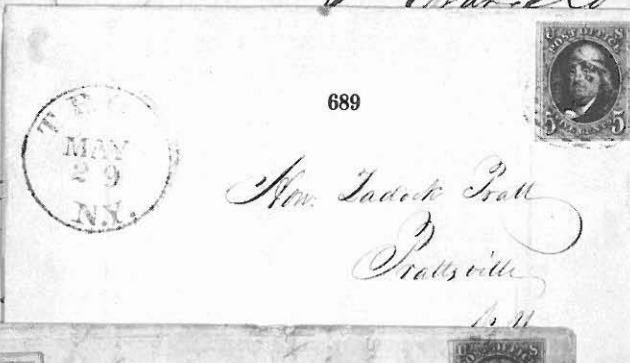

689

Mr. Taddeus Pratt
Prattville
Ala.



690

Hon. P. G. Good
President Judge McCune
Sitting Bull Co. Okla.



695

Mr. John Smith
Warrenton
Fangr. Co.
Va.

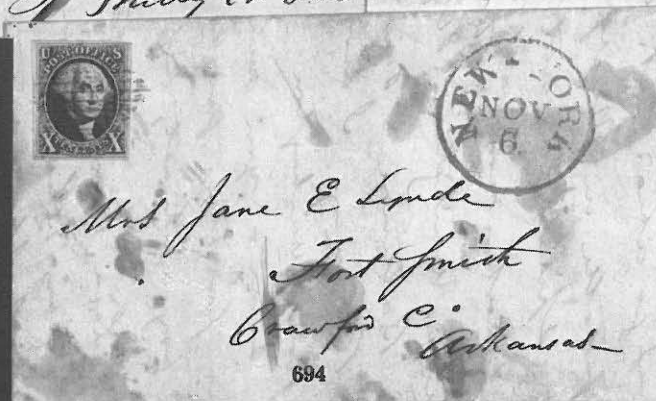

694

Mrs. Jane E. Lunde
Fort Smith
Crawford Co.
Arkansas

1851 ISSUE

697	#7, 1c Blue tied with 3c Dull Red (#11) to 1852 folded letter from New Orleans to Boston by "Montgomery Ala 7 Jun 5" cds, prepaid way fee with "Way" hs to left, fineEst.	100-150
698	#8A, 1c Blue , type IIIA tied to cover to N.Y. by "Minneapolis M.T. Jul 29" territorial cds, all over reverse advertising text for Real Estate agent, cover edge wrinkles, fine usageEst.	150-200
699	#9, 1c Blue , type IV, cut in, tied with three copies 3c Dull Red (#25) to cover to Canada by "Dubuque Iowa Aug 25 1857" pmks, red "United States 6d" exchange oval of Detroit, transit bkst, fine mixed issue frankingEst.	100-150
700	#9, 1c Blue tied with strip of three 3c Dull Red (#11) to cover to Canada by "New York Jul 25" pmks, 1855 arrival bkst, edge wear, fineEst.	50-75
701	#11, 3c Dull Red vertical strip of four tied to cover to Canada by black grid cancels and blue "Buffalo N.Y. May 18" cds, blue "Steam-Boat" scroll hs, red "Ud. States 6d" exchange, 1852 transit backstamps, 10c rate plus 2c pre paid fee, very fineEst.	250-300
702	#11, 3c Dull Red , oxidised, tied to short paid, cc cover to Canada , black "Boston 10 cts" due cds, red "U. States" arc exchange hs and "6" due hs, 1853 arrival bkst, very fineEst.	150-200
703	#11, 3c Dull Red with blue "Way 6" cancel on 1853 cover to White Sulphur Springs, matching "Lynchburg Va Aug 25" cds, used on mail from James River and Kanawha Canal , cover edge stain, fine usageEst.	75-100
704	#11, 3c Dull Red tied to blue, locomotive illustrated, ad cover by "Milwaukie Wis Jun 29 1857" cds, cover edges repaired, no flap, fine designEst.	75-100
705	#11, 3c Dull Red with blue grid cancel on "Phila. Wilm. & Balt. R.R. Co." locomotive illustrated ad cover, reduced at right, edge faults, fine designEst.	75-100
706	#11, 3c Dull Red tied to cover with red, train coach illustrated, embossed ad on flap by faint "Troy N.Y." cds, tear affecting ad, fine designEst.	75-100
707	#11, 3c Dull Red tied to blue embossed, agricultural warehouse, illustrated cc cover by light "Harrisburgh Pa" blue cds, fineEst.	75-100
708	#11, 3c Dull Red tied to blue embossed, ship illustrated cc cover, red "Boston Mass" cds, cover edge tears at top, fine designEst.	50-75
709	#11, 3c Dull Red , faulty, tied to blue embossed, carriage illustrated cc cover by indistinct "Savannah Ga" cds, cover no flap, edge wornEst.	25-50
710	#11, 3c Dull Red tied to brown embossed, agricultural store, illustrated cc cover, red "Boston 3 cts" cds, cover edge faultsEst.	25-50
711	#12, 5c Brown , complete margins, tied to entire to Nova Scotia by black "Boston Br Pkt May 18" cds, black "5" due hs, "U. States Halifax 1859" bkst, heavy crease through adhesiveEst.	150-200
712	#12, 5c Brown , cut in, part guide line at left, tied to 1856 folded letter to Nova Scotia by part strike "Philadelphia Pa Jun 2" cds, ms "10" at left for overland rate, missed packet, blue "6" (d) due hs, arrival bkst, aged fold through adhesive, fine usageEst.	150-200
713	#14, 10c Green , type II, full margins, tied to cover to Minn. by "Columbia Cal Oct 4" cds, fineEst.	150-200

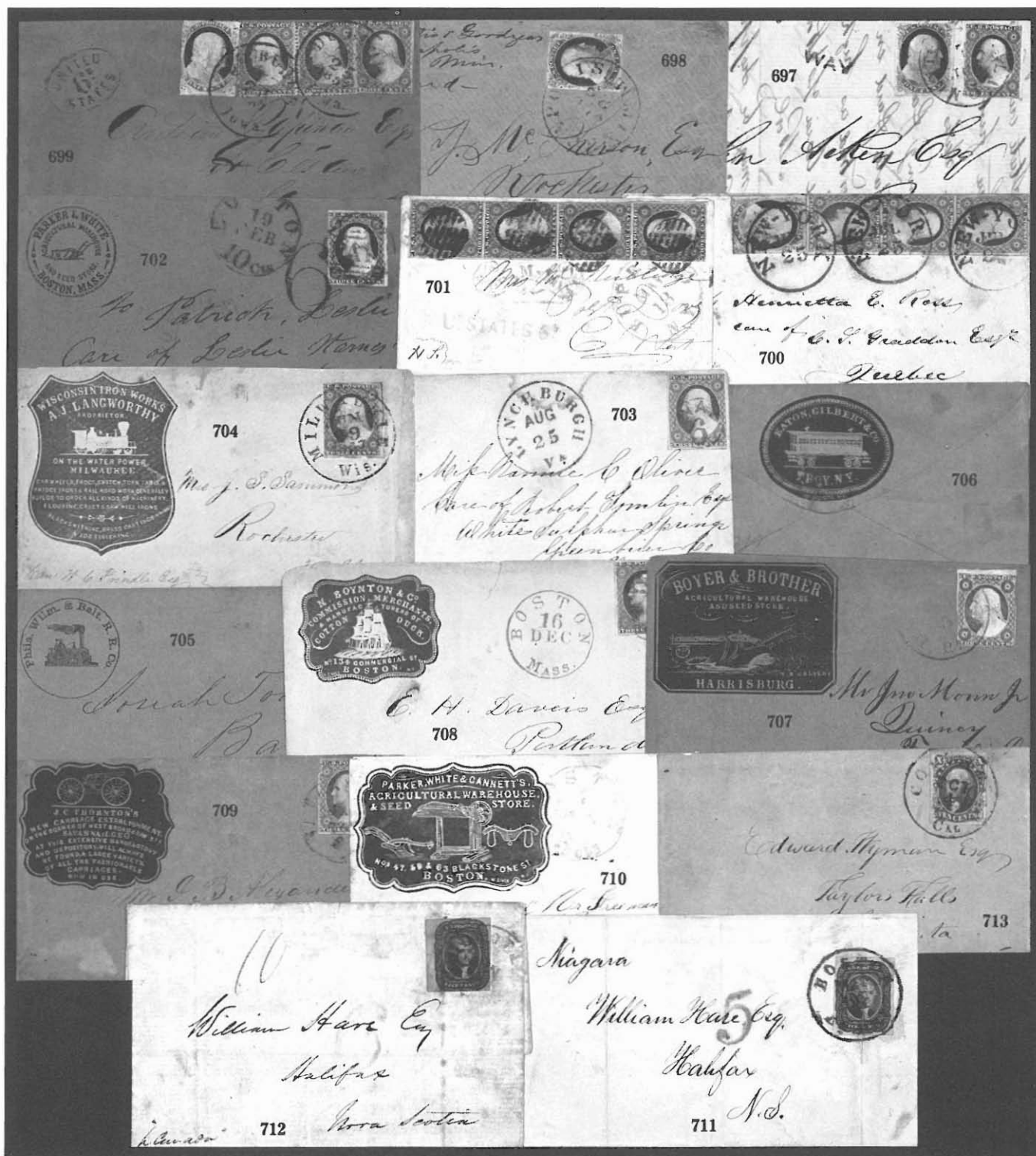

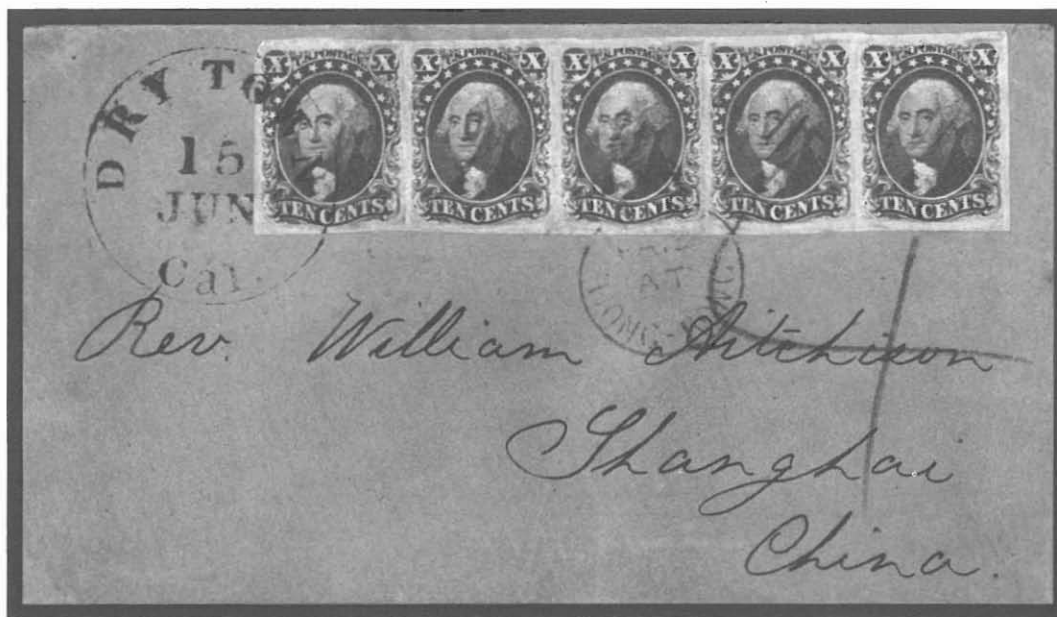

- 714 **#15, 10c Green**, type III, horizontal strip of five, pos 85-89R, large margins all around, with slightly lightened pen cancels, tied to cover to **China** by "Drytown Cal 15 Jun" cds, red "Paid At Hong Kong" crowned hs, crayon "4" and "Hong Kong 13 Oc 1857" arrival bkst, correct rate from California, signed Ashbrook, very fineEst. 20,000-30,000
- 715 **#17, 12c Black**, horizontal pair, cut in at sides, with black grid cancels, on cover to **England**, red "New York 19" credit cds of "Mar 18," red British entry cds of 1857, backstamps, original letter, fineEst. 300-400

1857 ISSUE

- 716 **#24, 1c Blue**, type V tied to cover by black "U.S. Mail City Delivery Paid 2" pmk, no flap, fineEst. 100-150
- 717 **#24, 1c Blue** tied with three copies 3c Dull Red (#26, repaired) to cover to **Nova Scotia** by "New York Aug 1" cds, red "U. States C" exchange arc for coastal route, 1859 arrival bkst, cover edge wear and stain, fine usageEst. 75-100
- 718 **#25, 3c Dull Red** tied to blue embossed, sewing machine illustrated cc cover by red "Boston Mass" cds, cover crease, very fine designEst. 75-100
- 719 **#26, 3c Dull Red** tied to train illustrated ad cover by "Madison Wis Feb 28" cds, cover edge wear, fine designEst. 100-150
- 720 **#26, 3c Dull Red** tied to blue embossed, Gibbs Sewing Machine illustrated cc cover by "New York Jan 17 1861" cds, very fineEst. 100-150
- 721 **#26, 3c Dull Red**, faults, tied to blue embossed, Pacific Railroad Company, train illustrated cc cover by "Saint Louis Mo Dec 24 1857" pmk, ms doodles, very fine designEst. 75-100

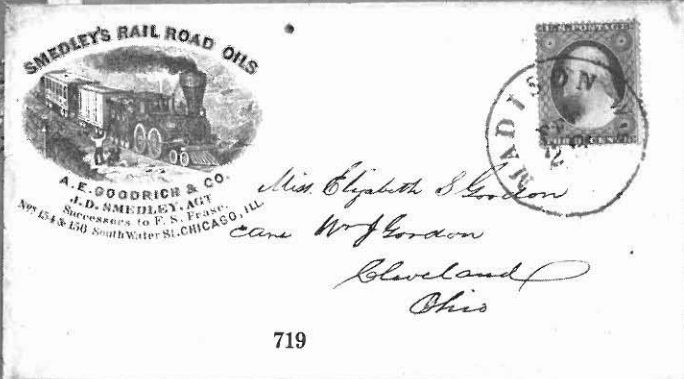
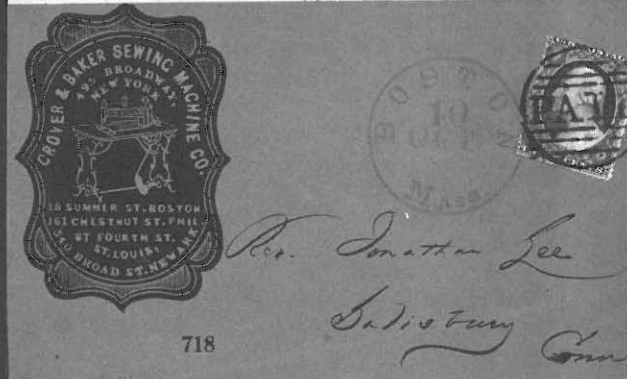
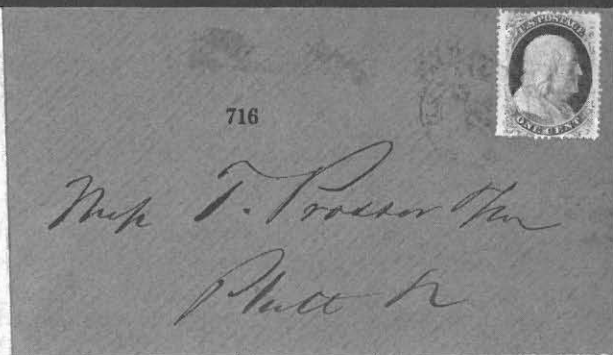

722	#26, 3c Dull Red tied to blue embossed, lamp dealer's, illustrated cc cover by "Philadelphia Pa" octagonal pmk, very fine Est.	75-100
723	#26, 3c Dull Red tied to green embossed, steam & gas fitter, illustrated cc cover by "Brooklyn N.Y." cds, fine Est.	75-100
724	#26, 3c Dull Red tied to blue embossed, machinist's, illustrated cc cover, red "Boston Ms Sep 12 1860" cds, fine Est.	75-100
725	#26, 3c Dull Red tied to blue embossed, tobacco warehouse, illustrated cc cover by bluish "Louisville Ky" cds, minor corner fault, fine Est.	75-100
726	#26, 3c Dull Red tied to blue embossed, agricultural store, illustrated cc cover, red "Boston Mass" cds, very fine Est.	75-100
727	#26, 3c Dull Red , se, tied to blue embossed, food merchant's illustrated cc cover, "Potsdam N.Y. Sep 4" cds, small repaired edge tear, very fine design Est.	75-100
728	#26, 3c Dull Red tied to blue embossed, piano manufactory, illustrated ad cover, red "Boston Mass" cds, edge tear at top and edge worn, fine design Est.	50-75
729	#26, 3c Dull Red tied to yellow, all over design, earthen ware illustrated ad cover by "St. Louis Mo Feb 2 1861" cds, fine Est.	50-75
730	#26, 3c Dull Red on blue, stove illustrated ad cover, "St. Louis Mo Jun 15 1861" cds, minor edge tears, fine Est.	50-75
731	#35, 10c Green , type V, tied by grid cancels to Denver corres. cover to California, "Wilmington O. Dec 20" cds, part flap fine Est.	75-100
732	#35, 10c Green tied to blue cover to Penn. by "Volcano Cal Aug 26" cds, cover edge worn, fine strike . Est.	50-75
733	#36b, 12c Black , vertical pair tied to cc cover to Ireland by "Pittsburgh Pa Feb 28 1861" duplex pmk, red "3" credit, "London Paid" transit cds, arrival bkst, ex Knapp, very fine Est.	300-400
734	#36b, 12c Black , horizontal pair tied to albino embossed, shoe thread manufacturer's ad cover to Scotland by black "Paid" cancel of Boston, "Aug 30 Br Pkt" bkst and red "19" credit hs, arrival bkst, very fine Est.	250-300
735	#36, 12c Black , vertical pair tied to cover to England by "Syracuse N.Y. May 15 1860" pmks, red "3" credit hs, red London Paid cds and arrival bkst, part flap, very fine Est.	250-300
736	#36, 12c Black , two well centered copies tied to cover to England by red "New-York Paid Feb 10 1860" cds, red credit cds and London arrival, address scraped and re-inked Est.	200-250
737	#36, 12c Black tied with 3c Dull Red (#26) to embossed ladies cover to France by blue "Cincinnati O. Sep 16" cds, red "New York Paid 12" credit cds, 1859 French entry cds and boxed "P.D." hs in red, arrival bkst, edge tear, fine Est.	250-300
738	#36, 12c Black tied to refolded cover to Ohio by blue grid cancel, matching "Hastings M.T. Feb 6 1860" cds, ms dockets, edge wear, illustrated in Risvold Est.	150-200
739	#38, 30c Orange with black grid cancel on cut down legal size cover to Ill., "St. Louis Mo. Oct 12 1860" cds, Attorney's ad on flap, folds incl. thru adhesive Est.	200-250



1861-1867 ISSUES

740	#63, 1c Blue , faulty, tied with three copies 3c Rose (#65, faults) to patriotic cover to Canada by "Cleveland O" duplex pmks, 1864 arrival bkst, cover edge faultsEst.	75-100
741	#65, 3c Rose , group of 5 covers from same correspondence, 2 with diff gold on blue adhesive advertising labels for "C.B. Knowlton" and one other with business college ad, used from Buffalo, N.Y., fine groupEst.	100-150
742	#65, 3c Rose tied to cover to Minn by target cancel, "Pembina Dakota Sep 27" territorial cds, cover minor edge soiling, fine strikeEst.	75-100
743	#65, 3c Rose tied to blue, boot illustrated cc cover by "Saint Louis Mo Apr 23 1862" cds, very fine....Est.	25-50
744	#68, 10c Green , faults, with ms cancel on cover to Penna., ms "Oregon House Cal Oct 29" pmk, original 1862 letter tells of the gold and silver strike at Washoe, Nev, fineEst.	75-100
745	#69, 12c Black , horizontal pair tied to cover to England , magenta grid cancels and matching "Hartford Ct Jul 29" cds, red "N. York Br Pkt Paid 19" exchange cds, 1862 arrival, light edge soiling, fineEst.	100-150
746	#71, 30c Orange tied to cc cover to France by target cancel, matching "St. Louis Mo Dec 12" cds, red "New York Paid 12" exchange cds, red French entry cds, 1865 arrival bkst, fineEst.	200-250
747	#73, 2c Black tied with 1c Blue (#24) to cover to Ind. by "St. Louis Mo May 4" duplex pmks, after demonitization of 1857 issue but accepted, ex Knapp, very fineEst.	500-750
748	#73, 2c Black tied to local use, cc cover by red "N.Y. City Jan 28" duplex pmk, stamp has been lifted and replaced, fineEst.	150-200
749	#73, 2c Black , pair, tied with two copies 3c Rose (#65) to cover to Canada by "Buffalo N.Y. May 12 1864" patent duplex pmks, arrival bkst, part flap, fineEst.	75-100
750	#73, 2c Black tied with three copies 3c Rose (#65, se) to cover to Nova Scotia , 1c overpay, by "New-York Sep 12" duplex pmks, faint 1866 bkst, small edge nick at top, part flapEst.	50-75
751	#73, 2c Black , large margin at side, tied to local cover by blue "Cincinnati O. Apr 20" duplex pmk, very fineEst.	50-75
752	#77, 15c Black , small tear, tied by waffle grill cancel to cover to Bavaria , red "N. York Brem Pkt Paid 12" exchange cds, blue "America uber Bremen Franco" hs, arrival bkst, fineEst.	150-200
753	#77, 15c Black tied to cover to France by red French entry cds, black "Washington D.C. Jul 6" origin pmk, red "New York Paid 12" credit cds, boxed "PD" hs, 1867 arrival bkst, very fineEst.	100-150
754	#77, 15c Black , centered, tied to cover to France by diamond in circle cancel, red "New York Paid 12" credit cds, red French entry cds and 1866 arrival bkst, very fineEst.	100-150
755	#77, 15c Black tied to entire to France by "Paid" in oval hs, red "New York Paid 6" credit cds, red French entry cds, 1866 arrival bkst, creases, fineEst.	100-150
756	#90, 12c Black E Grill tied to cover to England by "Roxbury Mass Feb 9 68" duplex pmk, red New York "Paid All" cds and "London Paid" arrival cds, fineEst.	100-150
757	#92, 1c Blue F Grill , horizontal pair tied to unsealed mourning cover by "Odessa Del Jun 10" cds, very fineEst.	100-150



741X

B. Kramb

741X



740

*Mr. John Watson, Esq.
24 Givens St. Third
Toronto
Ct. 10. 12*

742



743

*Begun House Cal. Oct 29*

744

*Miss Frances J. Howard
Post Royal
private Co.*

745

*Mr. George Wardner
Care of Messrs. G. P. Peabody & Co.
12 22 Old Broad Street
London*

757



746



747

*Mary Ann
Mrs. J. J. J. J. J.**Geo. N. Dietz Esq.*

749

*Machinist
St. Catharines
R. W.*

750

*St. Smyth Esq
Amherst
Hambledon
Nova Scotia*

748

" Mary "

751

*Mrs. W. Cullough Stearns
Main Street*

752

*M. Christian Ambos, Zweibrücken Rhein Prussia
Europa, Germany*

755

*Cape Town
Natal**Mrs. Mary J. Stearns
Care of John Mowse & Co.
Paris
France*

754



753

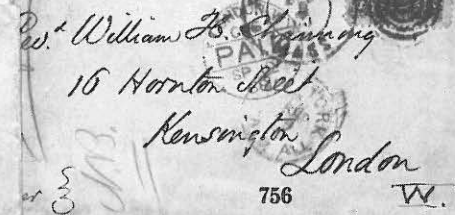

756

*Rev. William B. Chapman
15 Hornton Street
Kensington London*

758	#96, 10c Green F Grill tied to cover to Bavaria by Shield cancel, matching "Cambridge Mass" cds, red "Boston Paid All Direct" cds, boxed "Hamburgh Franco" red ds, arrival bkst, fine Est.	200-250
759	#96, 10c Green F Grill tied to 1869 entire to Mexico , "New York Mar 10" cds, "2" due hs, very fine . . Est.	150-200
760	#96, 10c Green F Grill tied to cover to Germany by blue, star cancel, matching "Freeport Ills Nov 15" cds, red "Bremen Franco 1/12 69" boxed hs, transit bkst, corner wear, fine Est.	100-150
761	#97, 12c Black F Grill tied to 3c Pink entire to France by blue "Cincinnati O." duplex pmks, red "New York Paid 3" credit cds, 1869 French entry cds in blue, arrival bkst, fine Est.	100-150
762	#98, 15c Black F Grill tied to 1869 entire to Holland by bright red "Baltimore Md" cancel, red "New York" transit cds, arrival bkst, ex Gibson, file fold, very fine Est.	250-300

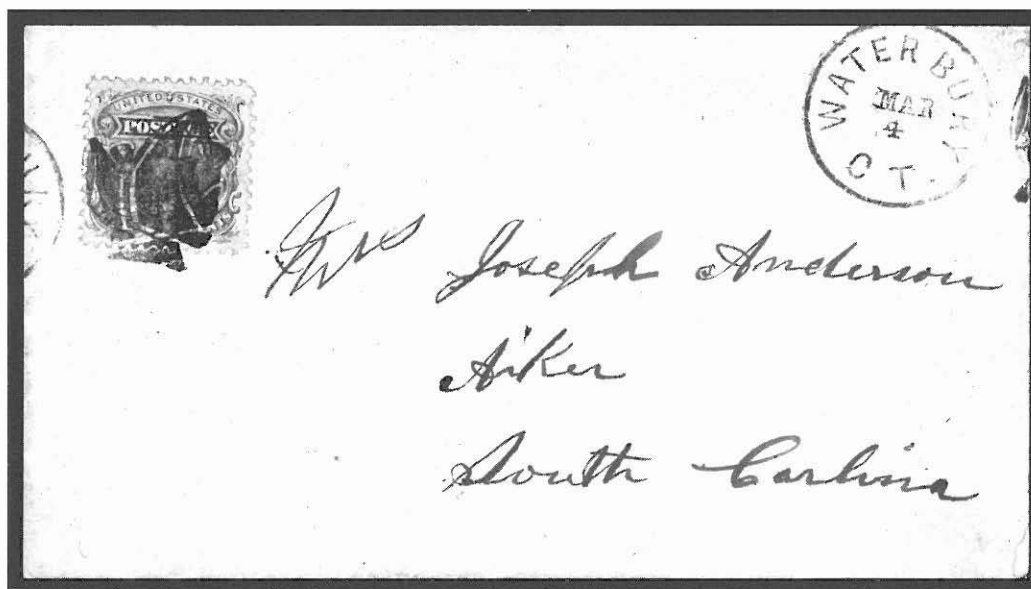

763	#114, 3c Ultramarine tied to cover by bold strike Woman in Bonnet cancel, "Waterbury Ct Mar 4" cds, very fine Est.	4,000-5,000
764	#114, 3c Ultramarine tied to cover by bright red cancel, matching "Stamford Ct" cds, small corner fault, fine Est.	25-50
765	#158, 3c Green, two covers, with "Fort Laramie Wyo" territorial cds and a cc cover of 1883 with "Evanston Wyo" pmk, the second minor reduction, fine Est.	75-100
766	#220, 2c Carmine, se, tied to cover to Portland by two strikes "Kicking Mule" cancel, "Port Townsend Wash" cds, 1899 arrival bkst, small spindle hole, very fine strikes Est.	100-150
767	#085, 3c War Dept. tied to "Headquarters Corp of Engineers" imprint cover, "Washington D.C. Free" cds, hs signature of R. Humphreys, fine Est.	25-50

If not called for in
return to
Days,
ESSE KNIGHT,
AUDITOR WYOMING TERRITORY,
EVANSTON.

765X



766

Ramon Winland



HEADQUARTERS CORPS OF ENGINEERS.

OFFICIAL BUSINESS.

767



CHIEF OF ENGINEERS.

Prof. Wm. C. Cullen

765X

1875



Mrs. Henry Russell

764

*Mr. James Langan
Cheshire
Conn.*



760

*Mr. J. D. Hoffman
New York
Hoffman & Co.
New York*

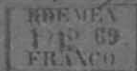

via Bremen.

758

*Prof. U. N. Bond
Care of Mad. Anna Bremer
No 27 Landwehr Strasse*



WEEK & Co.,
Importers of Candies, Eggs and Lard Oil,
Fruit & Some Dry and Seasoning Materials,
11 Main St., CINCINNATI, Ohio,
red within 10 days.



761

*Chas. L. Smoot
Greenville*

Go Chapatra

Mr. Lefmann, Gutheil

Mexico

759



*Per Steamer China
from New York*

Messrs. Deichmann, Tom Rath

*Oct 19 69
Paid*

762

*Amsterdam
via Ostende*



CIVIL WAR

- 768 **Civil War**, group of 7 covers with 3c Rose (#65) tied, incl. two diff Chattanooga Tenn straight lines (one Sanitary Commission imprint), two diff Camp Dennison, O. pmks, two line "G.B.D." pmk, Christian Commission imprint and cover from occupied St. Augustine, FL., minor faults, mostly fine Est. 150-200
- 769 **Camp Lincoln** June 19, 1862 dateline on soldiers letter, cover with "Old Point Comfort Va" cds and "Due 6," good letter Est. 50-75

PATRIOTICS

- 770 **Patriotic Covers**, balance of collection, 24 covers and a rebacked front, all with Saint Louis, Mo. pmks, several better designs incl. Gunboats in purple, Soldier's Dream in red, 2 caricatures, Girl I Left Behind, and Loyal States designs of Iowa and Missouri, mostly with faults Est. 750-1,000
- 771 **Patriotics**, group of 8 covers and one front, incl. naval bombardment design used from Oakland Station, Ky, Lincoln patriotic sticker, blue gunboat design, a Howell's, Camp Casey, and a McClellan, faults, fine designs Est. 300-400
- 772 **Generals**, three covers with portraits, Gen. Pope. in purple, Halleck in blue and Anderson in blue, each with 3c Rose (#65) tied by "Saint Louis Mo" pmk, faults Est. 150-200
- 773 **Illinois**, Magnus design cover in colors, 3c Rose (#65) tied by "Saint Louis Mo" cds, reduced slightly at right cutting away perfs, P.F. cert Est. 250-300
- 774 **Camp Scene**, Magnus design, in colors, with sailor, 3c Rose (#65, se) tied by "Alexandria Va" cds, reduced slightly at left and edge tears, ex Walcott Est. 500-750
- 775 **Flag** all over design cover, in colors, used to **Germany**, "Barrington Station Ill" origin cds and ms "Due 15 cts," blue exchange and "22" debit hs, 1861 Hamburg transit bkst, fine Est. 400-500
- 776 **Waving Flag** design in colors, on blue, used to **Germany**, three copies 10c Green (#35, clipped perfs) tied by grid cancel, matching "Saint Louis Mo Aug 1" origin cds, red "N. York Paid 20 Hamb. Pkt" credit hs and black "Franco" hs, 1861 Hamburg bkst, cover stains and repaired, fine usage Est. 250-300
- 777 **Howells Poem** patriotic cover, 3c Rose (#65) tied, "Minneapolis Min" cds, fine Est. 75-100
- 778 **Benjamin Franklin**, blue on orange design cover with imprint of Iowa Bookseller, 3c Rose (#65, faulty) tied by "Saint Louis Mo Dec 8" cds, original patriotic letter sheet, same imprint, headed "Camp Benton," very fine Est. 100-150
- 779 **We'll Give Them Jessie Yet** red design, Fremont campaign cover with Mumfort imprint, 3c Rose (#65) tied by "St. Louis Mo Jan 21" cds, cover edge wear and minor reduction, very fine design, also a 3c Dull Red (#11) on cover with senders "Give 'um Jessie!" notation for 1856 campaign, faults, fine pair Est. 200-250
- 780 **Camp Benton** all over design cover, flap with ad for "Military Goods" dealer, 3c Rose (#65) tied by "St. Louis Mo" cds, cover repaired edge faults Est. 100-150
- 781 **Benton Barracks** all over design cover, 3c Rose (#65, faults) tied by "St. Louis Mo" cds, cover edge faults Est. 100-150
- 782 **Henry Clay** red on orange design cover, 3c Rose (#65) tied by "Saint Louis Mo Nov 6" cds, boxed "Advertised" hs of Jefferson City, Mo., reverse largely cut away Est. 75-100
- 783 **Kentuckians! Beware Of Traitors** red on orange design cover with Clay quotation, 3c Rose (#65) tied by "Saint Louis Mo" cds, edge tears and corner fault Est. 75-100

784	Nebraska , blue Loyal States design cover with 3c Rose (#65) tied by “Omaha City Neb Feb 5 1862” territorial cds, cover edge faultsEst.	50-75
785	Dragoon design in colors, “Camp Harvey, Kenosha, Wisconsin” imprint, 3c Rose (#65) tied by “Saint Louis Mo” cds, reduced just into design at leftEst.	75-100
786	The Girl I Left Behind Me design in colors, 3c Rose (#65) tied by “Saint Louis Mo Mar 21 1862” duplex, reduced at right, edge soiledEst.	75-100
787	Jeff Davis Going To War caricature design on orange, Mumford imprint, 3c Rose (#65, faults) tied by “Saint Louis Mo” cds, fineEst.	100-150
788	Hound and Washington Pie , blue caricature design cover, 3c Dull Red (#26) tied by “Saint Louis Mo. Jul 23 1861” duplex, reduced slightly at right, edge repairs, fine designEst.	75-100
789	6th Ohio Cavalry red and blue shield design, 3c Rose (#65, faults) tied by blue “Banks Division” cds, original 1862 letter headed “near Corinth, Miss,” cover minor age spots, fineEst.	75-100
790	George Washington red portrait design cover, 3c Rose (#65) tied by “Saint Louis Mo” cds, ex Walcott, very fineEst.	75-100
791	Eagle and Shield red lithographed design on small, embossed cover, 3c Rose (#65) tied by “St. Louis Mo” duplex, edge faultsEst.	50-75

FEDERAL PRISONS

792	Benton Barracks Paroled Prisoner’s Camp , ms endorsement from an Iowa volunteer on reverse of cover to Muscatine, 3c Rose (#65, faulty) tied by “St. Louis Mo” duplex, fine usageEst.	100-150
793	Camp Chase , cover from a P.O.W. with ms “Examined Lt. Col. Poten” ms notation, 3c Rose (#65) tied by “Columbus O” duplex, addressed to Woodville, Mo., very fineEst.	100-150
794	Camp Chase O Examined hs, worn state, on cover to Keene, Ky, 3c Rose (#65) and “Columbus O” cds original 1864 letter, fineEst.	100-150
795	Camp Douglas Examined Prisoners’ letter hs on cover to Keene, Ky, 3c Rose (#65) tied by “Chicago Ill Jan 3 ’65” duplex pmk, original letter, cover edge tears, fineEst.	100-150
796	Camp Douglas Examined Prisoner’s Letter, black oval hs on 3c Pink entire to Kentucky, blue “Chicago Ill Mar 15 ’64” pmk, reduced slightly, fineEst.	100-150
797	Elmira N.Y. Prisoners Letter Examined oval hs and small, boxed “Examined Aug 17, 1864” ds of Point Lookout on cover from P.O.W. to a P.O.W. at Elmira, 3c Rose (#65) tied by “Point Lookout Md Aug 17 ’64” duplex, cover reduced at right into adhesive, very fine usageEst.	150-200
798	(Gratiot Street Prison) , magenta ms “Inspected J.C.P. St. Louis” notation on cover to Cape Girardeau, 3c Rose (#65) tied by “St. Louis Mo” duplex, file fold and soiledEst.	150-200
799	(Gratiot Street Prison) , cover addressed to a P.O.W. at the prison, 3c Rose (#65) and “Jacksonville Mo Jan 20” cds, ms “Small Pox Hosp” notation at left, red ms “Dead” notation and endorsement at side which has been partially rubbed away, very fine usageEst.	150-200
800	(Johnson’s Island) , ms “Ex. D.S.A.” at top of cover from a Va. P.O.W., “By Flag of Truce Boat” to Richmond, 3c Rose (#65) and “Sandusky O.” large style cds, no flap, fineEst.	75-100

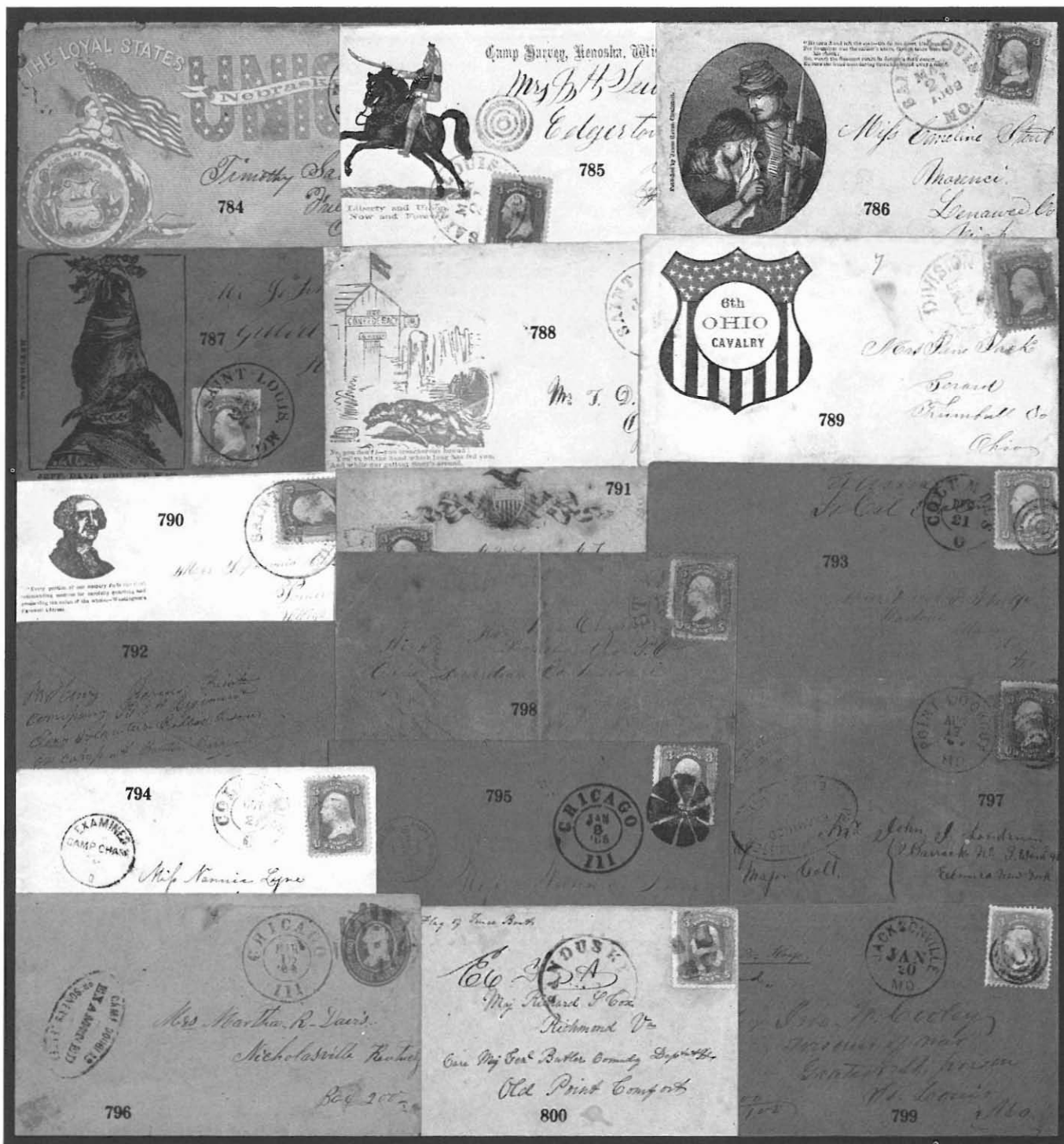

801	(Johnsons Island) cover to a P.O.W. with ms “Ex FWR” initials, 3c Rose (#65) tied by “St Louis Mo” duplex, cover edge worn, wrinkles Est.	50-75
802	Johnsons Island, O. Prisoner’s Letter Examined T.O.C.I. oval hs on cover to Missouri, 3c Rose (#65) tied by target, faint strike “Sandusky O. Jan ’65” cds, cover reduced slightly and corner fault Est.	75-100
803	Johnson’s Island Prisoners Letter Examined D.C., oval hs on cover to New Orleans, 3c Rose (#65, faulty) tied, very faint cds, original Jan 25, 1865 letter from La. prisoner, cover faults, no flap Est.	50-75
804	Point Lookout, Md, Approved J.A. Patterson, Capt & Provost Marshall, large oval hs on cover to Danville, Va, 3c Rose (#65) tied, “Point Lookout Md” origin cds, “Richmond Va” cds and “Due 10” hs, no flap and small corner repair, very fine strike Est.	200-250
805	Rock Island Barracks Approved Prisoners Letter triple circle hs, with name partially removed at top, on cover to Keene, Ky, 3c Rose (#65) tied by “Rock Island Ill Mar 26 ’64” duplex, minor edge tears, original P.O.W. letter, fine Est.	200-250
806	R.I. Barracks Examined Prisoners Letter blue oval hs on cover to a P.O.W., blue crayon “50c” notation, 3c Rose (#65) tied, “California Mo” origin cds, fine Est.	100-150
807	Rock Island Barracks, cover to a P.O.W., blue crayon “Released” and “\$2” notations, 3c Rose (#65) tied, “Louisville Mo” origin cds, reduced slightly at right Est.	75-100

802

W. B. Bell, Esq.
Roanoke
Howard Co.
Missouri



801

W. B. Bell, Esq.
Roanoke
Howard Co.
Missouri



803



Mrs. A. Woodward,
88 Second St., corner Chipp
New Orleans La



805



807

It is not called for in the
case of these letters of the
Miss. Pacific Railroad
Louisville, Ky.



Mr. J. H. Beck,
Rock Island
Barracks No. 107
Illinois



806

James C. Suggs
Military Prison
Rock Island
Illinois



804

Mr. J. H. Beck,
Rock Island
Barracks No. 107
Illinois

James C. Suggs
Military Prison
Rock Island
Illinois

James C. Suggs
Military Prison
Rock Island
Illinois

CROSS REFERENCE INDEX

Does Not Include Lots Listed Under Postmarks By State

BRITISH NORTH

AMERICA: 43, 81, 145, 170,
251, 253, 269, 280, 281, 287,
378, 487, 488, 512, 574, 674,
699, 700, 701, 702, 711, 712,
749, 750

CHINA: 6

CUBA: 171, 264, 376

MEXICO: 29, 407, 408, 759

SPAIN: 85, 406

TRANS-ATLANTIC: 8, 12

53, 63, 64, 85, 132, 144, 171,
208, 209, 264, 266, 267, 373,
374, 389, 394, 397, 442, 512,
583, 623, 643, 644, 670, 682,
683, 684, 685, 686, 687, 688,
714, 715, 733, 734, 735, 736,
737, 745, 746, 752, 753, 754,
755, 756, 758, 760, 761, 762,
775, 776

ALABAMA: 538, 539, 557,
566, 598, 697

ARKANSAS: 600, 694

CALIFORNIA: 4, 5, 14, 20,
64, 420, 555, 582, 676, 677,
713, 714, 731, 732, 744

CONNECTICUT: 121, 259,
589, 636, 745, 763, 764

DAKOTAS: 487, 488, 742

DELAWARE: 545, 705, 757

D.C.: 16, 19, 23, 753, 767

FLORIDA: 25, 32, 396

GEORGIA: 559, 603, 634, 709

HAWAII: 67

ILLINOIS: 31, 553, 585, 594,
608, 609, 625, 719, 760, 773,
774, 795, 796, 805, 806, 807

IOWA: 89, 538, 607, 608, 609,
625, 699, 778

KENTUCKY: 42, 578, 590,
613, 614, 615, 616, 725, 771,
782, 783, 794, 795, 805

LOUISIANA: 415, 539, 544,
555, 562, 563, 564, 567, 568,
569, 570, 571, 572, 573, 577,
579, 580, 581, 584, 585, 586,
587, 588, 590, 592, 593, 595,
596, 597, 599, 601, 603, 604,
605, 606, 617, 618, 619, 620,
621, 622, 803

MAINE: 30, 493, 643, 644,
647, 648, 656, 657, 661, 678,
679

MARYLAND: 91, 624, 631,
705, 762, 797, 804

MASSACHUSETTS: 31, 262,
377, 546, 583, 623, 629, 630,
645, 647, 648, 649, 650, 654,
655, 656, 657, 658, 659, 660,
661, 662, 663, 665, 666, 667,
668, 669, 670, 671, 672, 673,
674, 675, 676, 678, 679, 680,
681, 683, 702, 708, 710, 711,
718, 724, 726, 728, 734, 756,
758

MICHIGAN: 554, 558, 699,
701

MINNESOTA: 89, 512, 553,
575, 594, 602, 607, 608, 609,
698, 713, 738, 742, 777

MISSISSIPPI: 403, 617, 618,
619, 620, 621, 622, 789

MISSOURI: 77, 155, 451, 551,
560, 561, 565, 567, 576, 580,
585, 591, 594, 625, 637, 691,
695, 721, 729, 730, 739, 743,
746, 747, 770, 772, 773, 776,
779, 780, 781, 782, 783, 785,
786, 787, 788, 790, 791, 792,
798, 801, 802, 806, 807

NEBRASKA: 179, 588, 784

NEVADA: 744

NEW HAMPSHIRE: 15, 24,
31, 157, 534, 640, 675

NEW JERSEY: 409, 592, 684
NEW YORK: 27, 30, 87, 362,
375, 453, 541, 542, 543, 544,
552, 554, 556, 589, 610, 611,
623, 629, 630, 632, 643, 644,
649, 652, 658, 660, 661, 664,
668, 673, 680, 685, 686, 687,
689, 692, 693, 694, 701, 706,
715, 720, 723, 727, 735, 736,
741, 748, 749, 759, 797

NORTH CAROLINA: 642

OHIO: 70, 228, 400, 547, 548,
549, 550, 613, 614, 615, 616,
626, 627, 628, 633, 638, 690,
731, 737, 751, 761, 768, 789,
793, 794, 800, 801, 802, 803

PENNSYLVANIA: 7, 18, 220,
268, 295, 378, 545, 633, 646,
651, 653, 661, 682, 705, 707,
712, 722, 733

RHODE ISLAND: 645

SOUTH CAROLINA: 540,
635, 639, 642

TENNESSEE: 596, 634, 768

VERMONT: 170, 574, 611,
612, 654, 655

VIRGINIA: 11, 624, 626, 627,
628, 641, 703, 804

WASHINGTON: 4, 766

WEST VIRGINIA: 435, 441,
626, 627, 628, 631, 703

WISCONSIN: 89, 460, 461,
472, 507, 527, 575, 602, 607,
696, 704, 719, 785

WYOMING: 191, 765



QUALIFIED AUCTIONEER

RICHARD C. FRAJOLA, INC.
85 North Street
Danbury, CT. 06810
Telephone (203)790-4311