

# UNITED STATES AND FOREIGN POSTAL HISTORY

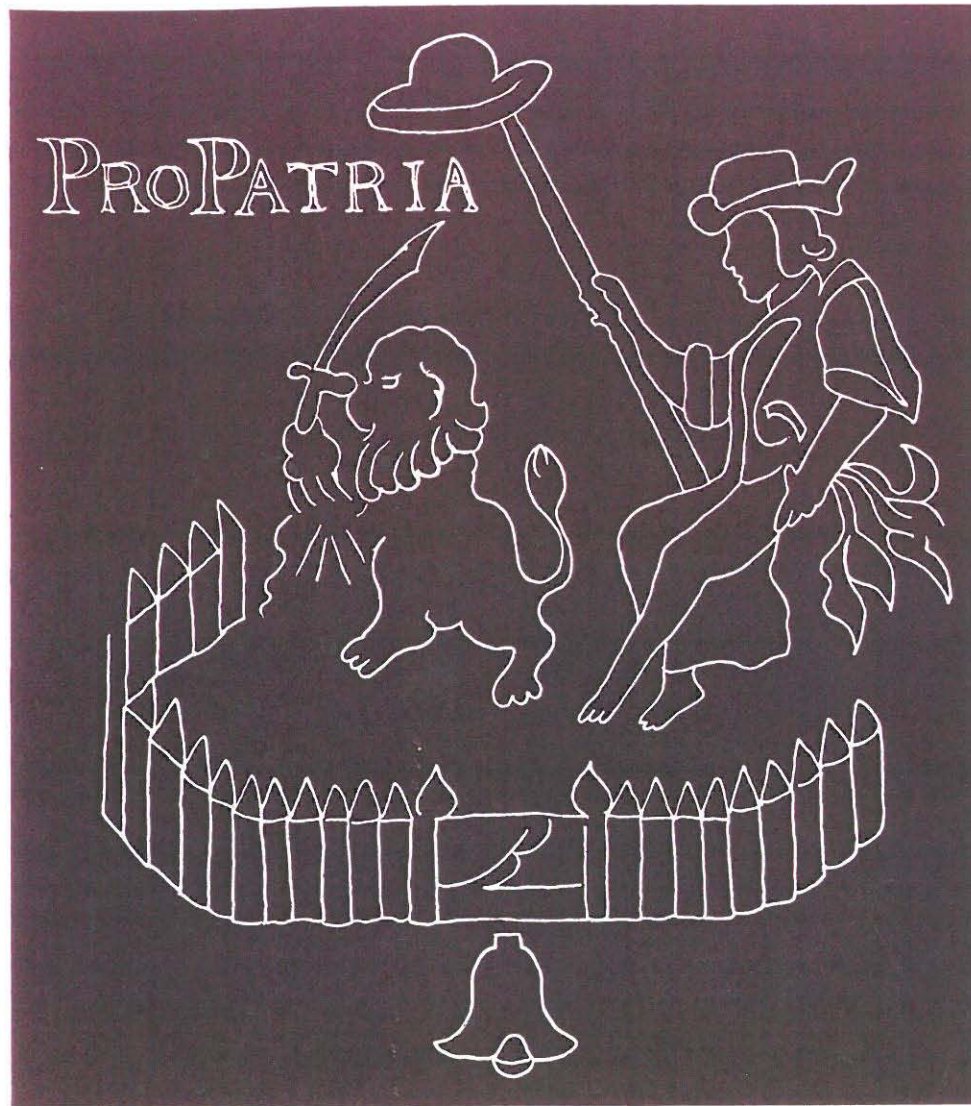

PUBLIC AUCTION • MARCH 14, 1987

RICHARD C. FRAJOLA, INC.



# UNITED STATES AND FOREIGN POSTAL HISTORY

**PUBLIC AUCTION**  
**SATURDAY, MARCH 14, 1987**  
**12:30 P.M.**

## **INCLUDING**

*Herman Herst, Jr. collections of Revolutionary War and 1870 Paris Balloon Post*  
*Manuscripts*  
*Stampless*  
*Adhesives On Cover*  
*Confederate States*  
*Foreign*

**SALE TO BE HELD AT THE**  
**DANBURY HILTON INN**  
18 Old Ridgebury Road  
Danbury, CT.

**EXHIBITION OF LOTS**  
Friday, March 13, 10:00 A.M.-5:00 P.M.  
at our offices  
Saturday, March 14, 10:00 A.M.-12:15 P.M.  
at Danbury Hilton Inn

Additional Viewing By Appointment

**RICHARD C. FRAJOLA, INC.**  
85 North Street  
Danbury, CT. 06810  
Telephone (203)790-4311

# The Danbury Hilton Inn and Conference Center

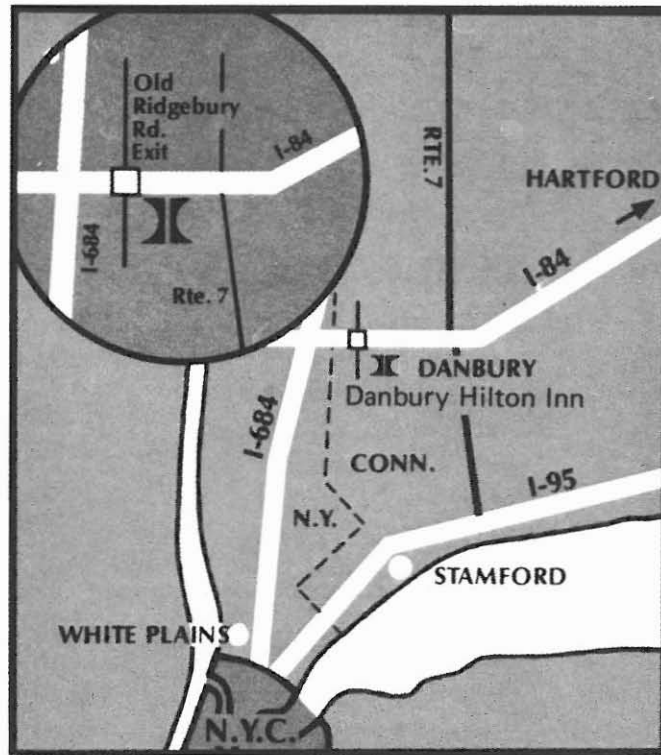

Located at Old Ridgebury Road exit 1 off I-84 (exit 2 coming from Hartford). Only 60 minutes from New York City and Hartford. 45 minutes from Stamford. Just minutes from Danbury Airport and Fairgrounds. Limousine service is available from New York airports.

## Auction Agent Service

If the services of an auction agent are required we can provide the names of several who will be in attendance at this auction.



**March 14, 1987**

11/11/2019

Please buy the following lots for me at prices not exceeding those shown. These bids are made subject to the terms of sale, and it is understood that you will buy for me as much below these top prices as competition permits. I have read and agree to the "Conditions of Sale" as set forth in your catalog.

Name \_\_\_\_\_ Telephone \_\_\_\_\_  
(please print or type)

Address \_\_\_\_\_  
(Street) \_\_\_\_\_ (Apt.) \_\_\_\_\_

Signed \_\_\_\_\_ (City) \_\_\_\_\_ (State) \_\_\_\_\_ (Zip)

Philatelic reference \_\_\_\_\_

BIDS	INCREMENTS	BIDS	INCREMENTS	BIDS	INCREMENTS
Up to \$30.00	\$1.00	\$150.00–\$290.00	\$10.00	\$2,000.00–\$3,000.00	\$100.00
\$32.00–\$50.00	\$2.00	\$300.00–\$725.00	\$25.00	\$3,250.00 and up	\$250.00
\$55.00–\$145.00	\$5.00	\$750.00–\$2,000.00	\$50.00		

**THE AMOUNT OF YOUR BID DOES NOT INCLUDE THE 10% PREMIUM TO BE ADDED TO THE HAMMER PRICE.**

[illegible]

**Please see Conditions of Sale**

**U.S. DOLLARS.**

**THE AMOUNT OF YOUR BID DOES NOT INCLUDE THE 10% PREMIUM TO BE ADDED TO THE HAMMER PRICE.**

[illegible]

## PRIVATE TREATY REGISTER

In addition to our U.S. Postal History auction, we maintain a stock of pre-1900 U.S. covers and folded letters. After learning of your specific areas of interest we will forward xeroxs of available items for your preliminary consideration. In the event that we cannot be of assistance immediately, we will check stock monthly, and will communicate with you as items become available.

If we can be of assistance directly, please fill out the form below.

Date \_\_\_\_\_

Area(s) of special interest in pre-1900 U.S. postal history and any special requirements as to condition or price range.

---

---

---

---

Name \_\_\_\_\_ Telephone \_\_\_\_\_  
(please print or type)

Address \_\_\_\_\_  
(Street) \_\_\_\_\_ (Apt.) \_\_\_\_\_

(City) (State) (Zip)

Signed \_\_\_\_\_

Philatelic reference \_\_\_\_\_

## CONDITIONS OF SALE

1. Lots are sold to the highest bidder at a slight advance over the second high bid. All bids will be held confidential. "Buy" bids cannot be accepted. In case of tie, the first bid received prevails.
2. All bids are per lots as numbered in the catalogue unless otherwise announced by the auctioneer at the time of sale.
3. Any lot, the description of which is incorrect, is returnable, but only within five days of receipt. All disputed lots must be returned intact as received and lots containing five or more items are not returnable at any time. No lots may be returned by purchasers who have had the opportunity to examine them prior to the sale. We do not regard covers as defective that have slightly torn or partially missing backflap. This factor is not justification for return of a lot or lots.
4. Successful bidders, unless they are known to us or supply acceptable references in time to be properly checked are expected to make payment in full before the lots are delivered. The fact that an item is placed on extension (submitted to an expertising committee for certification) does not relieve the successful bidder from this condition of sale.
5. If the purchase price has not been paid within the time limit, nor lots taken up within seven days from date of sale they must be resold and any loss arising from such sale will be charged to the defaulter. Any account more than thirty days in arrears is subject to a late payment charge of 1½% per month so long as the account remains in arrears. If the auctioneer, in his discretion, should institute any legal action to secure payment of a delinquent account, the defaulting purchaser shall pay all legal expense incurred by the auctioneer and such charges will be added to the amount owed.
6. All lots are sold as genuine but should any lot be proved otherwise by written opinion of any competent, responsible authority acceptable to us, immediate refund of the full purchase price will be made, provided that such claim is made in writing within 14 days from date of sale. If claim is not made within this period, no lots are returnable for any reason at any time. So long as we are notified within the 14 day period that an opinion is being sought the matter will remain open until such opinion is rendered. We will not be responsible for any charges incurred by the buyer for expertization fees and costs unless the opinion states the item is not genuine, in which case we will pay actual costs up to a maximum of \$50.00. In the event an item is proved "not as described" it is returnable for full refund, and the buyer will be paid interest (at the prevailing Treasury Bill Rate) for the time his funds have been on deposit with us during the extension period.
7. The right is reserved to group two or more lots, also withdraw any lot or lots from the sale, or to act on behalf of the seller.
8. Until paid for in full all lots remain the property of Richard C. Frajola, Inc. on behalf of the seller.
9. A premium equal to 10% of the successful bid price will be added thereto and is payable by the buyer as part of the total purchase price. The mode of shipment shall be at our option. All forwarding charges will be added to the purchase price.
10. Upon written application lots may be sent for examination prior to the auction, condition upon being mailed back by registered mail, adequately insured, within 24 hours of receipt. The applicant is completely responsible for all lots sent for examination, and for the insurance of same against mishap, from the time of receipt until they are actually received back, and is to pay all expenses of postage and insurance. No lots can be sent for inspection within ten days of the date of sale. Photocopies of lots are available at 25¢ per copy, maximum 10 copies, and stamped self addressed return envelope required.
11. Agents are responsible for all purchases made in behalf of their clients unless other arrangements are made prior to the sale.
12. Telephone bids are entered when received but must be followed up by written confirmation of the bidder.
13. Unless otherwise noted Catalog numbers refer to current Scott U.S. Specialized Catalog, and other references work as indicated.
14. The placing of a bid shall constitute acceptance of the foregoing conditions of sale.

Richard C. Frajola, Inc.

# KEY TO CATALOG

## Abbreviations

ad	advertising	ds	date stamp
ADS	autograph document signed	hs	handstamp
ALS	autograph letter signed	LS	letter signed
ANS	autograph note signed	ms	manuscript
bkst	backstamp	nd	not dated
cc	corner card	np	place of origin not given
cds	circular date stamp	ny	year not given
DS	document signed	pmk	postmark

## Condition

Condition grades mentioned in the description refer to overall appearance of the item. On covers bearing adhesives, expect normal average centering or margins for the particular issue, only when adhesive condition is above the normal will it be specifically described. File folds on folded letters that do not detract from appearance are not mentioned, nor are missing back flaps on covers if no postal markings are affected.

extremely fine—the best possible condition

very fine—pleasing appearance with all markings well struck

fine—averages appearance for period, markings readable

about fine—somewhat below average, markings partially readable

## Estimates

Following each lot is an estimate of what, in the auctioneers opinion, the lot should realize. This is provided as a guide to bidders. Lots may actually realize more or less than our estimates, which are under no circumstances to be considered reserved but merely a guide to bidding. Cat. when noted refers to 1986 Scott Specialized catalog value.

## Telephone Bids

Late bids may be placed by phone, on the day of the sale, by calling the Danbury Hilton Inn at (203) 794-0600. Please ask for Richard C. Frajola, Inc. extension.

## CONTENTS OF SALE

United States	
Manuscripts.....	1
Free Franks.....	11
Postmarks By State.....	15
Railway Markings.....	49
Inland Waterways.....	51
Independent Mails.....	53
Western Express.....	53
Adhesives On Cover.....	59
Balances And Large Lots.....	81
Patriotic Covers.....	83
Confederate States	
Handstamped Provisionals.....	89
General Issues.....	93
Prisoner Of War.....	95
Foreign	
Paris Balloon Post.....	97
South Australia.....	109
Cross Reference Index.....	113

## NEW PHILATELIC LITERATURE

**The Minnesota Territory in Postmarks, Letters and Covers** - By Floyd Risvold. The definitive book on the postmarks and postal history. Includes wealth of historical background information. 344 pages, HB, postpaid .....\$65.

**"American Postal Markings" From Colonial Times To The 1850's**-The unexhibited Exhibit of Royden H. Loundsbery. Published after his death as a memorial to this well known Philatelist. The entire collection is illustrated in color. 144 Pages, Hard Bound, Post Paid .....\$25.

**California Postal History**-Catalog with prices realized of the December 14, 1985 sale by Richard C. Frajola Inc., of the Marc Haas Collection of California Postal History, Hard Bound, Post Paid .....\$15.

**United States Postal History**-Catalog with prices realized of the January 25, 1986 sale by Richard C. Frajola, Inc., of the Amos Eno Collections of U.S. Cancellations 1845-1869, New York Ocean Mail Postmarks, and Maine Postal History, H.B., Post Paid ...\$15.

**Confederate States Postal History**-Catalog with prices realized of the February 22, 1986 sale by Richard C. Frajola, Inc., of the Marc Haas Collection. Hard Bound, Post Paid .....\$15.

**Oregon Express Companies**-By Dale E. Forster. A limited edition of 500 copies tells the story of the services that the Expressmen provided to the miners and the communities prior to 1870. 233 Pages, Hard Bound, Post Paid .....\$35.

## PUBLIC AUCTION SALE

SATURDAY, MARCH 14, 1987 12:30 P.M.

### AT THE DANBURY HILTON INN

#### MANUSCRIPTS

- 1 **Balance** of consignment, very diverse group of approx. 100 pieces, mostly old paper, deeds, folded letters, etc. but incl. first American printing of "Home Sweet Home" (1823), autographed letters or notes of Bing Crosby, J. E. Hoover, James Farley, Sam Rayburn, A. B. "Happy" Chandler, Drew Pearson, and "Pappy" Boyington, please examine.....Est. 150-200
- 2 **John Adams**, President, D.S., 1 p, velum folio, June 9, 1798, land grant for property in Ohio, signed also by **Timothy Pickering** as Sec. of State, with embossed seal, edges lightly browned.....Est. 250-300
- 3 **[John Adams]**, President, Proclamation signed in type, dated March 6, 1799, a Proclamation that April 25, next, be observed as a day of solemn humiliation, fasting and prayer. . . (and) fervent thanksgiving, reverse with ms frank of **Timothy Pickering** as Sec. of State, addressed to Allentown, Pa., folds mended with scotch tape .....Est. 75-100
- 4 **[Benedict Arnold]**, highly important 3 p letter dated New York, Oct 12, 1780 (10 days after hanging of Major Andre) from Will Pagett to Thomas Druce in London, with integral postmarked address leaf, lengthy and detailed account of Arnold's treason and the capture of Major Andre, postscript is "Poor Andre has since undergone his Sentence;" excellent letter.....Est. 750-1,000
- 5 **[Battle of Bunker Hill]**, Pay Order, ½ p, 4 to, dated August 7, 1776, order to pay Capt. William Coit (later a Commander of "Colony Ship") taken prisoner at New London, "For his Company last year in the Colony's service & for losses of clothing & arms they sustained in action at Bunker Hill;" signed by **Oliver Ellsworth**, endorsed by Coit on verso.....Est. 250-300
- 6 **[Battle of Bunker Hill]**, Pay Order, ½ p, 4 to, dated August 27, 1775, made out to Benjamin Bacon, "to pay for Arms & Blanketts impressed from the Inhabitants of Plainfield & Canterbury to Supply the Loss at Bunker Hill;" signed by **Oliver Ellsworth**, endorsed by Bacon on verso.....Est. 200-250
- 7 **Aaron Burr**, Vice President, A.L.S. signed "A.B." seven lines, 4 to, Albany, Sept. 2 1824 to Capt. Sam Reid, with postmarked address leaf, advising of passage to New York City on the steamer "Kent".....Est. 200-250
- 8 **[Aaron Burr]**, April 28, 1783 letter addressed to Burr, 1 p, A.L.S. of **Timothy Edwards** addressed from Stockbridge advising Burr not to return to New York until the British leave, mentions "pollution both natural and moral" at the city.....Est. 50-75
- 9 **Lord Cornwallis**, British Commander, A.N.S., 1 p, 4 to, Chatham March 5, 1771, three lines requesting acceptance of bills.....Est. 150-200

Sir

Richd April 3. 1884

I have enclosed in your name  
for 533 2/3 Acres of land which I shall forward  
by a safe hand to the surveyor of the officers but  
must enclose the expense is 6/ to the register &  
half a dollar to the surveyor to the surveyor the  
first I have paid and will send the other 6/ to  
the manvant. I think it will be scarcely  
worth your while to ask the assembly for the  
remainder as a grant as that time will  
not be worth a paper. I am

your most obedt Servt

Henry Harrison

19

13

Mr Franklin presents his respectful  
Compliments to M. Lafont de Mitley  
and shall be glad to see him and his  
friend M. Brignard on Wednesday  
Morning at 11, a clock, if they should  
then be pleased to do him the Honour  
of calling upon him.

Pisley, April 27. 1883.

24

Mr Jefferson asks the favour of  
a consultation with the heads of departments on  
Tuesday the 17<sup>th</sup> at eleven o'clock, & that they will  
do him that of coming with him on the same day.

Saturday Mar. 16. 1887.



15



27X

PRESIDENT JOHNSON  
Andrew Johnson  
the President of the United States.

27X

John A. Harrison  
Secy of Rep John A. Harrison  
Columbus City, Pa.

Baltimore July 18

On public service

11  
Maurinus Willett  
Post Master at Baltimore  
and this letter. Col. Willett  
of your suits New York  
and at the Post Office  
Baltimore  
4 16  
2/4  
New York  
Baltimore



- 10 **[Surrender Of Cornwallis]**, period copy titled "Extract of a Letter from Colonel Miles...to Col. Hughes, Philadelphia Oct 22, 1781" 1 p, 8 vo, "I must indulge myself in congratulating you on the capture of Cornwallis and all his army on the 17<sup>th</sup> Inst.".....Est. 75-100
- 11 **[Creek Indians]**, L.S. of Charles Biddle, Jr., Philadelphia, July 15, 1790 to Col. Willett, letter mentions "Col. McGillivray and a number of the principal Chiefs of the Creek nation...are expected;" on this trip he signed a peace treaty with the U.S., integral address leaf, forwarded with "Baltimore July 18" straight line pmk, P.M. notation and long string of rate correction, minor fold splitting, very fine letter....Est. 200-250
- 12 **Embossed Revenue**, #RM31a, 2 sh. 6 d. British impressed tax stamp with "America" at top, cut out of document and affixed to 1851 letter of donation to a bazaar (cat \$500.).....Est. 200-250
- 13 **Benjamin Franklin**, Patriot, seven line letter in his hand, Passy (France) April 27, 1778 to le Compte de Milly, 4 to, with integral postmarked address leaf, written in the third person granting a meeting, letter begins "Mr. Franklin presents his respectful compliments".....Est. 750-1,000
- 14 **(French-Indian War)**, folded soldier's letter dated "Secanaitady June 27, 1758;" addressed to Hingham on verso, good letter of T. Burr regarding various marching orders, aged and faulty, tape patching.....Est. 100-150
- 15 **James A. Garfield**, 4"x6½" photograph with "Pach" imprint on reverse, signed in red ink, small tear at left ..... Est. 200-250
- 16 **George III**, King of England, D.S., 1½ p, folio, Court of St. James, December 10, 1773, a pardon for a native of India accused of stealing, soiled and stain affecting signature.....Est. 75-100
- 17 **Paul Hamilton**, Sec. of Navy, 7 line note, signed, at bottom of June 6, 1812 L.S. of David Porter, dated from U.S. Frigate *Essex* at Brooklyn Naval Yard, letter requests continuance of a Surgeon, endorsement of Hamilton referring mater to Com. Rodgers, aged, mended and soiled fold.....Est. 75-100
- 18 **John Hancock**, Patriot, cut signature on vertical piece 3"x6" with Mass. embossed seal above.....Est. 100-150
- 19 **Benjamin Harrison**, Signer, A.L.S., 1 p, 4 to, Richmond, Apr 3, 1784, to Col. John Fitzgerald at Alexandria, additional signature on attached address leaf with ms "2.16" (dwt., gr) rate, letter regards a land warrant that in time "will not be worth a copper," superb, patriotic, paper **watermark** depicting a seated gentleman with cap on staff and bell below, "Pro Patria" at top, see *Chronicle #129: 22-23*, illustrated on front cover, very fine.....Est. 500-750
- 20 **William Henry Harrison**, President, L.S., 2 p, Head Quarters, Cleaveland 12 July 1813, to Sec. of War, Genl. Armstrong at Washington, separate address leaf with ms "Cleaveland O" pmk, letter regarding readiness of Naval vessels on the Lake but from want of men they may be detained till August, aged fold, fine ..... Est. 750-1,000
- 21 **Francis Hopkinson**, Signer, Continental sight draft signed by Hopkinson, dated March 4, 1780 and made out to John Bell.....Est. 200-250
- 22 **Samuel Huntington**, Gov. of Ohio, D.S., 1 p, 4 to, Chillicothe, July 18, 1809 commission in state Militia, with impressed seal, minor fold splits.....Est. 75-100
- 23 **Charles S. Jacob**, Cartoonist, group of six, 4 to page, signed, ink cartoons, an unsigned watercolor and a small ink drawing of a speedboat.....Est. 75-100
- 24 **Thomas Jefferson**, President, A.N., ½ p, 4 to, Saturday, Mar 14, 1807 to the Attorney General with integral signature, "Th. Jefferson asks the favor of a consultation with the heads of Departments...dining with him on the same day;" integral address leaf addressed to Attorney General (C. A. Rodney), very fine ..... Est. 500-750

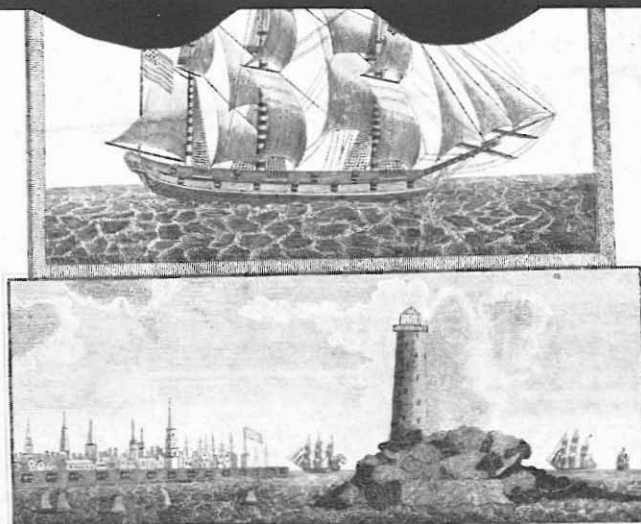

# By the President of the United States of America

**SUFFER** the Ship *Tiger* of Philadelphia Daniel  
*Clark* master or commander of the burthen of *Two hundred*  
*Seventy*  $18/95^{th}$  tons or thereabouts mounted with *one*  
 guns navigated with *fifteen* men

**TO PASS** with her Company Passengers  
 Goods and Merchandize without any hinderance seizure or molestation  
 the said Ship appearing by good testimony to belong to one  
 or more of the Citizens of the United States and to him or them only

Number *1 One*

**(Given)** under my Hand and the Seal of the  
 United States of America the *second*  
 day of *June* in the year of our Lord one  
 thousand eight hundred and eight

26

By the President,

State of

District of

*Pennsylvania* Secretary of State  
*Philadelphia*  
 Countersigned by *John Quincy Adams*

To all Persons whom  
 these may concern

25	<b>Thomas Jefferson</b> , President, D.S., folio, August 22, 1807, four language ship paper for ship "Susan" of New York, signed also by <b>James Madison</b> as Sec. of State, minor fold faults at top center well away from signatures.....Est.	750-1,000
26	<b>Thomas Jefferson</b> , President, D.S., June 2, 1808, Mediterranean Pass for ship "Tiger" of Philadelphia, signed also by <b>James Madison</b> as Sec. of State, on vellum with engraved vignettes at top, very light age spots at foot away from signatures.....Est.	750-1,000
27	<b>Andrew Johnson</b> , President, signed carte-de-visite photograph by Brady, inscribed President Johnson, with original transmitted cover, "Priv. Sec." imprint, "W. A. Browning" ms frank and "Washington D.C. Free May 5 '65" pmk, very fine.....Est.	250-300
28	<b>[John Paul Jones]</b> , disbound book, "Voyages And Daring Engagements of that Celebrated and Justly Notorious Pirate, Paul Jones," printed in Dublin, 1809, 40 pages, interesting fictionalised account, claimed on title page as "Written By Himself;" fine.....Est.	75-100
29	<b>Thomas Jordan</b> , C.S.A. General, endorsement on reverse of 1 p manuscript "General Orders No 41" dated "Headquarters Army of the Potomac October 9, 1861" at top, order gives the night rocket signals ..... Est.	50-75
30	<b>Marquis De Lafayette</b> , French General in American Revolution, A.D.S., in French, seven lines on small 32 mo sheet, n.p., n.d., requesting attention to a report, accompanied by silk mourning ribbon and 5 prints, one of Lafayette at Washington tomb (aged), all mounted on 4 to sheet art paper and contained in a small binder, fine collection.....Est.	300-400
31	<b>Marquis De Lafayette</b> , A.N.S., ¼ p, 4 to, n.p., n.d., in English, requesting letters to be enclosed in a packet, integral blank mounted, edge faults away from signature.....Est.	300-400
32	<b>Marquis de Lafayette</b> , A.L.S., ½ p, 4 to, Washington, February 9, 1825, in English, sends his regards to Mrs. O. Wilmouth, with integral, postmarked address leaf, address leaf faulty, aged folds and hole away from signature.....Est.	250-300
33	<b>Henry Laurens</b> , President of Continental Congress, D.S., 1 p, 4 to, dated in type April 3, 1776 but signed during Presidency (Nov 1, 1777 to Dec. 10, 1778), "Instructions to the Commanders of Private Ships or Vessels of War. . ." authorising capture of British vessels and cargoes, with ms corrections.....Est.	300-400
34	<b>Laussat</b> , French Commissioner for transfer of Louisiana, D.S., 1 p, New Orleans, "29 Thermidor 11" (1802), in French relating to the transfer, soiled at bottom near signature.....Est.	200-250
35	<b>James Madison</b> , President, D.S., folio, four language Ship paper for the Schooner "Betsy" of Marblehead, dated March 17, 1818, signed also by <b>James Monroe</b> as Sec. of State.....Est.	300-400
36	<b>James Madison</b> , President, D.S., 1 p, folio, April 2, 1811, land grant on vellum for property in Ohio, signed also by <b>James Monroe</b> as Sec. of State.....Est.	250-300
37	<b>James Madison</b> , President, D.S., 1 p, folio, April 2, 1811, land grant on vellum for property in Ohio, signed also by <b>James Monroe</b> as Sec. of State.....Est.	250-300
38	<b>James Madison</b> , President, D.S., 1 p, folio, April 2, 1811, land grant on vellum for property in Ohio, signed also by <b>James Monroe</b> as Sec. of State.....Est.	250-300
39	<b>James Madison</b> , President, D.S., folio, July 20, 1810, four language Ship paper for sloop "Frances" of Philadelphia, signed also by R. Smith as Sec. of State.....Est.	200-250

# IN CONGRESS,

WEDNESDAY, APRIL 3, 1776.

INSTRUCTIONS to the COMMANDERS of Private Ships or Vessels of War, which shall have Commissions or Letters of Marque and Reprisal, authorizing them to make Captures of British Vessels and Cargoes.

I.  
*of the King* YOU may, by Force of Arms, attack, subdue, and take all Ships and other Vessels belonging to the ~~Inhabitants~~ *Subjects* of Great-Britain, on the High Seas, or between high-water and low-water Marks, except Ships and Vessels bringing Persons who intend to settle and reside in the United Colonies, or bringing Arms, Ammunition or Warlike Stores to the said Colonies, for the Use of such Inhabitants thereof as are Friends to the American Cause, which you shall suffer to pass unmolested, the Commanders thereof permitting a peaceable Search, and giving satisfactory Information of the Contents of the Ladings, and Destinations of the Voyages.

II.  
You may, by Force of Arms, attack, subdue, and take all Ships and other Vessels whatsoever carrying Soldiers, Arms, Gun-powder, Ammunition, Provisions, or any other contraband Goods, to any of the British Armies or Ships of War employed against these Colonies.

III.  
You shall bring such Ships and Vessels as you shall take, with their Guns, Rigging, Tackle, Apparel, Furniture and Ladings, to some convenient Port or Ports of the United Colonies, that Proceedings may thereupon be had in due Form before the Courts which are or shall be there appointed to hear and determine Causes civil and maritime.

IV.  
You or one of your Chief Officers shall bring or send the Master and Pilot and one or more principal Person or Persons of the Company of every Ship or Vessel by you taken, as soon after the Capture as may be, to the Judge or Judges of such Court as aforesaid, to be examined upon Oath, and make Answer to the Interrogatories which may be propounded touching the Interest or Property of the Ship or Vessel and her Lading; and at the same Time you shall deliver or cause to be delivered to the Judge or Judges, all Passes, Sea-Briefs, Charter-Parties, Bills of Lading, Cockets, Letters, and other Documents and Writings found on Board, proving the said Papers by the Affidavit of yourself, or of some other Person present at the Capture, to be produced as they were received, without Fraud, Addition, Subduction, or Embayzement.

V.  
You shall keep and preserve every Ship or Vessel and Cargo by you taken, until they shall by Sentence of a Court properly authorized be adjudged lawful Prize, not selling, spoiling, wasting, or diminishing the same or breaking the Bulk thereof, nor suffering any such Thing to be done.

VI.  
If you, or any of your Officers or Crew shall, in cold Blood, kill or maim, or, by Torture or otherwise, cruelly, inhumanly, and contrary to common Usage and the Practice of civilized Nations in War, treat any Person or Persons surprized in the Ship or Vessel you shall take, the Offender shall be severely punished.

VII.  
You shall, by all convenient Opportunities, send to Congress written Accounts of the Captures you shall make, with the Number and Names of the Captives, Copies of your Journal from Time to Time, and Intelligence of what may occur or be discovered concerning the Designs of the Enemy, and the Destinations, Motions, and Operations of their Fleets and Armies.

VIII.  
One Third, at the least, of your whole Company shall be Land-Men.

IX.  
You shall not ransom any Prisoners or Captives, but shall dispose of them in such Manner as the Congress, or if that be not sitting in the Colony whither they shall be brought, as the General Assembly, Convention, or Council or Committee of Safety of such Colony shall direct.

X.  
You shall observe all such further Instructions as Congress shall hereafter give in the Premises, when you shall have Notice thereof.

XI.  
If you shall do any Thing contrary to these Instructions, or to others hereafter to be given, or willingly suffer such Thing to be done, you shall not only forfeit your Commission, and be liable to an Action for Breach of the Condition of your Bond, but be responsible to the Party grieved for Damages sustained by such Mis-verification.

By Order of Congress,

*John Jay* PRESIDENT.

40	[Map], Magnus' Historical War Map (1861-1862) entitled "One Hundred Fifty Miles Around Richmond" in blue and red, 20"×28", linen backed, minor faults along folds and edge discoloration.....Est.	75-100
41	(Mexican War), L.S., 1 p. of M. C. Perry, dated "U.S. Flag Ship Germantown, Vera Cruz 7 September 1847" ordering a sailor to report to U.S.S. Petrel, endorsed on verso by Franklin Buchanan (laters C.S.N.), also a letter of recommendation for the sailor, fine.....Est.	100-150
42	Joaquin Miller, Poet, 9 A.L.S., various places, various dates (1863/1902), incl. 3 on illustrated letter sheets, also a couple original covers and an autographed printed poem.....Est.	75-100
43	James Monroe, President, D.S., ½ p, folio, Washington, March 6, 1819, manuscript appointment of Morris Miller as Agent to represent the U.S. in a treaty with the Senaca Nation in New York, signed also by J. C. Calhoun as Sec. of War, embossed seal.....Est.	250-300
44	James Monroe, President, D.S., 1 p, 4 to, October 29, 1818, land grant, signed also by Josiah Meigs as Commissioner, foxed.....Est.	100-150
45	Robert Morris, Signer, A.L.S., 2½ p, 4 to, Philadelphia, August 14, 1794 to James Carey at Baltimore, with integral, postmarked address leaf, good letter requesting help in finding legal counsel for defending a legal suit regarding £300 to £400 in public certificates, very fine.....Est.	150-200

## TIMOTHY PICKERING

*The "Unknown Patriot" is the name that Revolutionary War students have given Timothy Pickering, of Salem, Mass. Mr. Herst accumulated what is probably the finest private collection of Pickering documents.*

*Pickering published in 1775 "An Easy Plan of Discipline for a Militia", thus bringing himself to Washington's attention as a military tactician. In 1776, he led an Essex regiment of volunteers to Washington's aid. In the war he served as Washington's Adjutant General, then Quartermaster General, and he was also a member of the Board of War. He drew up the plan for the settlement of the Northwest Territory, insisting that slavery be forever prohibited there.*

*He served Washington in three cabinet posts, Postmaster General, Secretary of War and Secretary of State, the only man until recent times to serve in three cabinet posts. In 1783, on Washington's request he drew the plans for converting West Point into a Military Academy, providing that education be free, and not consisting only of the wealthy and privileged. Although a Sylvanus Thayer commemorative stamp was issued that was intended to honor "The Founder of West Point" it is interesting to note that Thayer had not even been born when Pickering presented his plan for a military academy, with a school of engineering, to Washington. Later, as Senator, he sought peace with Britain, opposing the embargo of 1808 and the War of 1812.*

46	[Timothy Pickering], 3 volume book, "The Life of Timothy Pickering" by Octavius Pickering, Boston, 1867, very fine.....Est.	75-100
47	Timothy Pickering, collection of 22 items relating to the financial affairs of Pickering, incl. 7 A.L.S. of Pickering, 3 signed receipts for provisions, an Oliver Walcott A.L.S., several contemporary copies of letters and retained letters of David Wolfe, who was assistant Q.M.G., in addition there are 2 printed pamphlets of 1808, and a few uncounted collateral items.....Est.	500-750
48	Timothy Pickering, A.L.S., 3½ p, 4 to, Elizabethtown, April 17, 1784, to Peter Anspach, Asst. Q.M.G. at New York, with integral address leaf noted "To be left with Mr. Bradford at the Coffee House," good letter regarding arrangements for barges to be used at Washington's entry into Philadelphia mentions "The Greatest Man in America will be at Philadelphia in May," fine letter.....Est.	150-200

When  
Major Campbell comes down, inquire about  
Genl. Heath's baggage, and determine when  
to repair or sell her. I suspect the latter  
will be most eligible. I leave it to your  
discretion.

Write me early the evening  
the first of August.

P.S. Preserve  
the letters I write  
you.

I am with affection

Yours

Your obedt. servant

Sim Pickering

2 MG

48

for there. You will continue the baking hard  
bread and will furnish as large a Magazine  
of salt provisions at this place as you possibly  
can.

I am Sir

Yr most obedt. and affl. Servt

C. Washington

58



49	<b>Timothy Pickering</b> , A.L.S., 1 p, 4 to, Department of State, Philadelphia, Jany 11, 1798 to Richard Varick, Mayor of New York requesting information on a suit against a British Naval Commander to gain release of seamen claiming to be American citizens.....Est.	100-150
50	<b>Timothy Pickering</b> , A.L.S., 1¼ p, 4 to, Philadelphia, April 2, 1794, as Sec. of State, to William Judd in Conn., with integral free franked and postmarked address leaf, regarding postponment of court date regarding land in north-eastern Penn. claimed by Conn., water stained and repaired.....Est.	75-100
51	<b>Timothy Pickering</b> , A.L.S., 3 p, 4 to, Camp Verplank's Point, Sept. 26, 1782 to David Wolfe, orders to proceed to the Berkshire area of Mass. to secure horses for the Army, although nothing can be paid for the horses other than promissory notes, good letter.....Est.	150-200
52	<b>Timothy Pickering</b> , A.L.S., 1 p, 4 to, Philadelphia, Feby. 26, 1788 to David Wolfe with integral address leaf, relates that Mr. Hodgdon will take charge of official papers in an attempt to settle accounts ..... Est.	150-200
53	<b>Timothy Pickering</b> , A.L.S., 2 p, 4 to, Newburgh, March 17, 1783 to David Wolfe, writing as Q.M.G. requesting payment be arranged for a Sergeant who had served with Genl. Knox at West Point.....Est.	150-200
54	<b>Timothy Pickering</b> , A.L.S., 1 p, 4 to, Philadelphia, Oct 18, 1785 to David Wolfe at New York, with integral, postmarked, address leaf, letter pertains to the arrival of the monument to Genl. Montgomery, by ship, at New York, address leaf faults.....Est.	100-150
55	<b>Postmaster Generals</b> , group of autograph material incl. 46 cut signatures or cards, 18 L.S. or A.L.S., 2 autographed ink portraits (Farley and Donaldson) and a free franked cover of James Campbell, material primarily 1870-1940 period but some earlier, fine group.....Est.	150-200
56	<b>Revolutionary War</b> , balance of collection, group of 10 items, incl. unsigned note of Alex. Hamilton as Sec. of Treasury, 1781 letter of Q.M.G. Hughes, good content letters regarding troop movements, 1866 A.N.S. of W. Cook (last Continental soldier to die), Ct. note of 1789 signed by Peter Colt and piece of Continental currency, fine group.....Est.	150-200
57	<b>[Revolutionary War Horse Troops]</b> , Pay Order, 1 p, 4 to, dated Hartford, Jany. 13, 1777 made out to Ebenezer Backus "to pay to the Troops of Light Horse who marched under his Command in Sept. last to the Relief of General Washingtons Army at New York," signed by <b>Oliver Ellsworth</b> and endorsed by Backus on verso ..... Est.	200-250
58	<b>George Washington</b> , President, L.S., 1½ p, 4 to, Headquarters Peekskill 1 July 1781, to Col. Stewart with integral address leaf, letter regarding provisions mentions "it may be found expedient after our junction with the French Army to take a position lower down," shortly after this letter Elijah Strang (a courier) was hanged as a spy at Peekskill for informing the British that the Continental Army was to cross the Hudson River and march South.....Est.	4,000-5,000
59	<b>George Washington</b> , President, fragment of a manuscript 'Compend of Husbandry' in Washington's hand, both sides of 1 page measuring 4"×6½", laid into an elaborate leather folding case titled "Washington On Manure" with letters documenting provenance, fragment is 175 words, pages 59-60, and relates entirely to the benefits of manure in farming, 1832 letter of C. Hughes identifies the sheet as being given to him at Mt. Vernon in 1825.....Est.	2,500-3,000



Vol. II — Chap-XXI

157. 1591, with cause a former  
action &c. & consequently  
relieve the soil and  
it to be more productive  
155. He is of the 15<sup>th</sup> rank, and often  
quiescent, & therefore with  
her maximum corn land;  
but since that by Alex.  
159, and say the maximum  
after grass land, when  
season tells us it is of  
more use. — see perhaps  
157 & 155. —

Chap — XXXII

On Manures in  
General.

157. Potatoes have the most  
valuable or better in it is the  
rich soil maximum — and a  
large bulk of it is required  
to be laid in the land. —  
159. For in the same  
159. of the same quantity  
in land nearly as much in

Vol. II — Chap-XXX (19)  
is taken the upper the  
Corn. Should be dead and  
it is turned up to the soil  
incorporated with the  
to that in short it is diffi-  
cult to discuss what sort  
of soil the 15<sup>th</sup> degree exactly  
relates it to the same

Chap — XXXI

On Manures land  
a. 159. say, that during the  
relates it to a pair  
the same in the same  
159. and say the same  
— but experience shows  
it is some degree of  
159. — for the it is not  
that the leaving with or  
rich or fertile land to a  
great extent — yet it is  
to work the same that day  
Manure, or compost of any

## FREE FRANKS

60	<b>Free Franks</b> , group of 10 folded letters or entires, incl. two Albert Gallatin, J. Meigs (1818), Israel Whelen (1801), Edward Tiffin (1813) and a few later ones, all but one pmkd, mixed condition, faults.....Est.	100-150
61	<b>Free Franks</b> , balance of collection, 10 covers or entires and a front, covers incl. John Hay as Priv. Sec. of Lincoln on imprint cover (stained), H. Fish and J. Creswell on imprint covers, also Thomas H. Benton, Lewis Cass, Edith Roosevelt, Sumner, A. Kendall and C. Shurz, some faults, fine group.....Est.	200-250
62	<b>Free Franks</b> , group of 180 covers or folded letters with free franks, primarily Members of Congress, condition varies, some duplication, some better, fine group.....Est.	500-750
63	<b>John Adams</b> bold ms free frank on 1796 folded entire from Philadelphia to New Brunswick, N. J., brown "MA 9" cds and "Free" hs, edges restored.....Est.	500-750
64	<b>John Quincy Adams</b> , Free, Senator U.S. ms endorsement on 1803 entire, addressed in his hand, to Philadelphia, no postal markings, very early frank of Adams.....Est.	200-250
65	<b>J. Q. Adams</b> ms frank and red crayon "free" on entire to New York, "Boston Mass Jul 16" pmk with ms correction and 1847 date, reduced at bottom and light soiling.....Est.	150-200
66	<b>James Buchanan</b> Free ms frank on slightly oversized cover to Conn., "Washington City Free Dec 29 1859" cds, original, printed "President's Message" newspaper enclosure, cover wrinkles and soiled, very fine usage.....Est.	200-250
67	<b>James Buchanan</b> ms frank and "Free" on entire to Philadelphia, red "Washington City D.C. Jan 21" cds and "Free" hs, wrinkles, fine.....Est.	150-200
68	<b>James Buchanan</b> Free ms frank on entire to Easton, Pa., red "Washington City D.C. Jun 11" cds and "Free" hs, stained.....Est.	100-150
69	<b>J. Buchanan Henry</b> ms frank of Private Secretary to Buchanan on imprint cover to Genl. Denver, carried out of the mails, soiled slightly at right, fine.....Est.	150-200
70	<b>A. Burr</b> Free ms frank, "Oc 31" cds and light "Free" hs on 1791 entire to Nath. Lawrence at New York, small corner stain and back flap missing.....Est.	300-400
71	<b>J. C. Calhoun</b> free ms frank on 1837 folded letter of his son to "Cadet Patrick Calhoun" at West Point, blue "Pend. S.C. Nov 9" cds and "Free" hs, light wax seal spot, fine.....Est.	75-100
72	<b>J. C. Calhoun</b> free ms frank on entire to Ohio, green "Washington City D.C. Mar 22" cds and "Free" hs, ms 1840 docket on reverse, fine folds, soiled.....Est.	50-75
73	<b>H. Clay</b> Free ms frank on entire to Washington, light "Lexington Ky Nov 5" cds, ms 1836 docket, aged fold, fine.....Est.	75-100
74	<b>James M. Campbell</b> , P.M.G. ms free frank on cover to Philadelphia, "Washington D.C. Free Sep 22" cds, light edge soiling, fine.....Est.	50-75
75	<b>Schuyler Colfax V.P.</b> ms frank on "Vice President's Chamber" imprint cover to Indiana, "Wash. D.C. Congress Free Feb 15" cds, edges soiled, fine.....Est.	75-100



J. D. Adams

James Buchanan  
John M. Read Esq

65

67

Philadelphia



68

Edison

Massachusetts

From the President of the United States.

J. Buchanan Esq  
Commissioner of  
Indian Affairs.

69

73

Russell Esq

Mr. at Law

Washington

A. Col



72

Massachusetts

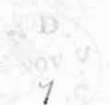

FREE

for  
J. C. Collins

71

Walter Patrick Collins

West Point

Top of Hill

74

Mark Carpenter  
Mad.

Mrs. Emily Carpenter

49 South Sixth St

Philadelphia

Vice President's Chamber.

Wm. B. Miller

Wm. B. Miller

Smith, Bond & Co.

75

James Buchanan

Wm. Samuel Smith

66

Wadham

John Wilson Esquire

J. Adams New Brunswick.

63



Nath. Lawrence Esq.

70

New York

New York

Thomas B. Adams Esq.

Philadelphia

John Quincy Adams  
Senator U. S.

64

76	<b>Robert M. Douglas</b> ms free frank as Sec. to Grant on "Executive Mansion" imprint cover, "Washington D.C. Free" cds, red, wax seal of the President on reverse, very fine.....Est.	75-100
77	<b>Oliver Ellsworth</b> Free ms frank on entire to Windsor, Conn., brown "Ja 21" cds and "Free" hs, Ellsworth was Chief Justice of Supreme Court, edge faults and minor stains.....Est.	75-100
78	<b>M. Fillmore</b> ms frank on mourning cover to Ohio, blue "Free" hs and "Buffalo N.Y." cds, original A.L.S., 2 p, 8 vo with mourning border, July 30, 1853 to Professor Pierce, letter regarding a meeting, cover discolored, letter very fine.....Est.	250-300
79	<b>M. Fillmore Free</b> ms frank on cover to New York, "Buffalo N.Y. Apr 4 1861" cds and "Free" hs, pin hole and light soiling, fine.....Est.	150-200
80	<b>John Forsyth</b> , Sec. of State, ms free frank under "Department of State" hs on entire to New York, red "Washington City D.C." cds, light soiling, fine.....Est.	75-100
81	<b>Albert Gallatin</b> ms free frank, as Sec. of Treasury, on May 20, 1808 printed Treasury Dept circular, also signed, regarding the embargo, red "Washington City May 23" cds and "Free" hs, fold faults, fineEst.	75-100
82	<b>J. A. Garfield M. C.</b> ms frank on cover to Philadelphia, "Washington D.C. Free Oct 30" cds, ms 1869 docket at left, "Philada P.O. Received" bkst, fine.....Est.	200-250
83	<b>J. A. Garfield M. C.</b> frank on House of Representatives illustrated cover to Maine, "Washington D.C. Congress Free Jan 4" cds, cover 3 edges stained.....Est.	100-150
84	<b>Lucretia R. Garfield</b> free ms widow's frank on mourning cover to Cleveland, partially clear "West Mentor OH 1902" cds, cover edge tear at top.....Est.	100-150
85	<b>Lucretia R. Garfield</b> ms widow's frank on mourning cover, "West Mentor O. Sep 5 '89" cds, minor edge tear, fine.....Est.	100-150
86	<b>H. Hamlin</b> free ms frank on cover, "Bangor Me Feb 18" cds, very fine.....Est.	50-75
87	<b>E. A. Hitchcock</b> blue hs frank on "Commissary General of Prisoners" imprint cover to Iowa, "Washington D.C. Free" cds, 1866 docket, no flap, fine.....Est.	50-75
88	<b>Th. Jefferson</b> free ms frank on entire to Georgetown, ms "Milton (Va) 19 March" pmk, slightly aged and blue "1811" written beneath pmk.....Est.	500-750
89	<b>N. Lawson, Surg. Genl.</b> ms frank on "Surgeon General's Office" imprint cover to Virginia, "Washington D.C. Free" cds, age stains, fine usage.....Est.	50-75
90	<b>Walter Livingston</b> ms free frank, as Commissioner of Treasury, on 1788 entire to N.H., "New York Apl 2" straight line pmk and "Free" hs, Livingston was a delegate to 1775 provincial convention held in New York, fine ..... Est.	100-150
91	<b>D. P. Madison</b> Free ms widow's frank on cover to S.C., red "Washington City D.C. Jan 16" cds and "Free" hs, paper clip stain at foot, fine.....Est.	400-500
92	<b>James Madison</b> Free ms frank on entire to Col. Cox at Georgetown, ms "Orange C.H. Va Feb 8" pmk, file fold and minor tears.....Est.	250-300
93	<b>James Madison</b> ms frank, as Sec. of State, on entire to Alexandria, magenta "Washington City Nov 1" cds and matching "free" hs, file folds.....Est.	250-300





94	<b>James Madison</b> ms frank on 1824 entire to Joel Pointsett, ms "Orange C.H. Va Dec 13" pmk, ages and cracking folds, mended tear through signature.....Est.	150-200
95	<b>R. J. Meigs</b> , P.M.G., Free, ms frank on 1819 folded letter, signed by A. Bradley, to Newtown, Mo., light "Washn. City" cds and "Free" hs, small stain, fine.....Est.	50-75
96	<b>James Monroe</b> ms frank as Sec. of State on 1812 entire to Maine, "Wash. City Jan 14" cds and "Free" hs, file folds, discolored at right.....Est.	200-250
97	<b>Timothy Pickering Q.M.G.</b> ms frank, black "29 Mar" cds and "Free *" hs on 1785 folded A.L.S., ½ p, 4 to, from Philadelphia to David Wolfe in New York, very fine.....Est.	200-250
98	<b>Franklin Pierce</b> ms free frank on cover, addressed in his hand, to Baltimore, part strike "New York Free 1859" pmk, fine.....Est.	150-200
99	<b>Franklin Pierce</b> ms frank on front only to New York, "Concord N.H. Nov 15 1860" cds and "Free" hs ..... Est.	150-200
100	<b>Winfield Scott</b> , Free, Lieut. Genl. frank on cover to New York, "Elizabeth N.J. May 3" cds and "Free" hs, file fold, fine.....Est.	75-100
101	<b>William H. Seward</b> ms frank on cover to Mass., "Washington D.C. Free Dec 14" cds, very fine.....Est.	100-150
102	<b>Alexander W. Stephens M. C.</b> free ms frank on cover to Georgia, "Washington D.C. Free Jan 24" cds, fine ..... Est.	75-100
103	<b>Ben Stoddert</b> ms frank as Sec. of Navy on 1800 folded letter, "Wash City" cds and "Free" hs, soiled and file folds, also 1803 frank of <b>Thomas Turner</b> (Navy Dept.), fine.....Est.	75-100
104	<b>Helen H. Taft Free</b> ms frank on cover to Detroit, "Washington D.C. Dec 13 1930" pmk, fine.....Est.	50-75
105	<b>J. Tyler</b> ms frank on cover to Mass., red "Free" hs and "Washington City" cds, minor edge soiling, fine ..... Est.	200-250
106	<b>C. L. Vallandigham M. C.</b> ms frank on cover to Albany, "Washington D.C. Dec 21 1861" cds, noted <b>Copper-head</b> banished to C.S.A. in 1863, with C.D.V. (2c revenue on reverse) and write-up, fine.....Est.	75-100
107	<b>M. Van Buren Free</b> ms frank on cover to Oswego, "Saratoga Springs N.Y. Sep 2" cds and arc "Free" hs, small edge tear and no flap, fine.....Est.	150-200
108	<b>Oliver Wolcott Free</b> , ms frank as Sec. of Treasury on folded L.S. dated March 27, 1797 to Middletown, Conn., brown "MR28" cds and "Free" hs, aged fold, fine.....Est.	50-75
109	<b>Danl. Webster</b> , U.S. Senate ms frank on entire, opened at sides, to Eaton, Md., green "Washington City Jun 22" cds and "Free" hs, original A.L.S., 2 p, 4 to, of 1840 to John Kerr regarding his schedule, wax seal stain on entire, letter very fine.....Est.	100-150

## POSTMARKS BY STATE

110	<b>Stampless</b> , balance of collection, 72 folded letters or covers, no New York, Mass, Pa or N.H., good variety of usages incl. Southern states, a couple territorial items, Calais, Me straight line, St. Louis straight line, etc., condition varies, faults, fine group.....Est.	250-300
-----	--	---------

Orange Hill, N.J. James Madison  
Aug 13. 3

Bel. Council of the House of  
Representatives

94

Washington

William M. Pinckney

Gustavus A. Hendrickson  
Care of John M. Anderson

98

Baltimore Md

Free Union N.H.  
To: Lieut. Gen. H.  
Col. A. Van Buren,  
46, E. 21<sup>st</sup> Street

100

103X  
New York  
Nov 15  
1877

WASHINGTON  
JUN 22  
1877

Dono Hollett

109

H. Schuster

Hon John Lead Kern

Trappe, Suburban  
The Owlwood

NEW YORK  
SEP 2  
1877

St. Nicholas Ave

108

BARATOGA SPRING  
SEP 2  
1877

Free  
Mason House

Judge Fawell

107

Chicago

95

Free  
H. H. H. H. H.

W. H. Stevenson

Boston Mass

Department of State  
John M. Wilson

96

District of Maine

John H. Howard

101

John H. Howard

99

Mr. Fitch Esq  
Attorney & Counselor  
at Law

H. H. H. H. H.

Southampton

Mass.

Wilmington

Mass.

103X

FREE

Phelen Esquire

Manager public supplies  
Philad.

Stallandigham

106

Edw. E. Sprague,  
(Care Rev. Dr. Sprague)

Public Service

FREE

W. David Wolfe

New York

Im. Pickering Mfg

97



## MEXICAN WAR

- |     |  |         |
|-----|--|---------|
| 111 | <b>Brasos May 15 1847</b> two line pmk and "10" rate hs on entire to Ohio, dated "April 24" from Camp Buenavista the P.S. which is present gives instructions for sending free mail to soldiers, soiled folds, fine strike<br>..... Est. | 150-200 |
| 112 | <b>Brasos Apl 8 1847</b> two line pmk, missing "o" in "Brasos" and "10" rate hs on folded letter dated from Monterey, very fine.....Est.   | 150-200 |
| 113 | <b>Pt. Isabel Feb 1. 1847</b> two line pmk and "10" rate hs on entire to Ohio, pencil 1847 docket, very fine<br>..... Est.   | 150-200 |

## ALABAMA

- |     |   |         |
|-----|---|---------|
| 114 | <b>Cahaba Ala</b> , pair of folded letters, negative "10" rate hs and negative "X" rate hs, both slightly discolored, very fine strikes.....Est.  | 75-100  |
| 115 | <b>Huntsville Al Sep 13</b> blue cds and negative "5" and stars in star rate hs on small cover to Tenn., ms 1850 docket, very fine.....Est.   | 100-150 |
| 116 | <b>Huntsville Al. Jun 12</b> blue cds, "Paid" hs and negative "10" in starry field rate hs on folded letter, very fine<br>..... Est.  | 100-150 |
| 117 | <b>Montgomery Ala Paid 1 ct</b> red hs on cover to Virginia, very fine.....Est.   | 100-150 |
| 118 | <b>Montgomery Ala Feb 15</b> black cds, "Paid" and "2" rate hs on 1852 partially printed letter to Gov. of Iowa, signed by <b>H.W. Collier</b> as Gov. of Alabama, ms dockets at side, very fine strikes.....Est. | 75-100  |
| 119 | <b>Eutaw Ala Jun 8</b> olive cds and greenish, negative "Half Dime" rate hs on small cover to Gainesville, original 1849 enclosure, age stains, very fine strike.....Est.   | 200-250 |
| 120 | <b>Eutaw Ala Apr 27</b> black cds and negative "Half Dime" rate hs (mint mark "O") on 1846 folded letter, edges stained, very fine strike.....Est.  | 150-200 |
| 121 | <b>Eutaw Ala Feb 22</b> black cds and negative "one dime" rate hs on 1848 folded letter, edge tears and edges aged, fine strike.....Est.  | 150-200 |
| 122 | <b>Eutaw Ala Jan 5</b> cds and clogged "X" rate hs on 1846 folded letter, edge worn, fine strike.....Est.   | 25-50   |

## ARKANSAS

- |     |  |         |
|-----|--|---------|
| 123 | <b>Lewisburg A.T. April 6</b> ms territorial pmk and "25" rate on 1834 folded letter to N.Y., good letter written aboard a delayed steamboat, very fine.....Est. | 200-250 |
|-----|--|---------|

## CALIFORNIA

- |     |   |        |
|-----|---|--------|
| 124 | <b>El Dorado Cal Feb 4</b> blue cds and "Paid 10" hs on cover to Wis., fine.....Est.  | 50-75  |
| 125 | <b>Mud Springs Cala</b> ornamented double circle pmk and oval "Paid" hs with ms "10" rate and "May 31" date on cover to Maine, cover edge stained at foot, fine strike.....Est. | 75-100 |



126	<b>Sacramento City Cal</b> May 30, very light cds, in red, and "Paid 10" handstamps on "A Mining Scene" illustrated cover to Wis., lightened stain, edge wear and corner repaired.....Est.	200-250
127	<b>San Francisco Cal</b> Nov 12 cds and "1" rate hs on 1852 folded letter for local delivery, dated from Payro., file fold and wrinkles, fine strike.....Est.	50-75
128	<b>San Francisco Cal</b> Oct 1 1862 cds and "10" rate hs on pink, all over, Russ House illustrated ad cover "Via Panama" to Ohio, fine.....Est.	150-200
129	<b>Sonora, California</b> Apr 24, 1852 blue, two line pmk and "10" in circle rate hs on cover to Maine, edge wrinkles, fine strikes.....Est.	100-150

### CONNECTICUT

130	<b>Harwinton C.T. Mar</b> blue cds and "X cents" rate hs, negative "cents" in box, on 1846 folded letter, aged, very fine strike.....Est.	100-150
131	<b>Manchester Ct</b> Nov 14 cds and large "X" rate hs on entire, fine.....Est.	25-50
132	<b>New London Conn</b> Nov 20 red cds and "Five cts" rate hs, the "cts" hollow letters, on 1847 folded letter, small stain at foot, exceptionally clear strike.....Est.	75-100
133	<b>New London Conn</b> May 30 red cds and hollow "5" rate hs on 1848 folded letter, forwarded with blue "Mystic Ct" cds and rate addition, edge soiled, fine.....Est.	50-75
134	<b>Stonington Conn.</b> Jun 18 purple cds and matching "Free" hs on 1838 folded letter to M.C. at Washington, file folds, very fine strikes.....Est.	25-50
135	<b>Tolland Conn</b> fancy scroll pmk in red, double lined "Paid" hs and "10" rate hs on 1846, long entire, file folds, very fine strikes.....Est.	50-75

### DELAWARE

136	<b>Newark Del</b> Aug 21 blue cds and large, negative "5" rate hs showing diagonal "wood-cut" lines in background on 1845 folded letter, edges slightly soiled, very fine strikes.....Est.	100-150
137	<b>Newcastle Del</b> Apr 27 blue cds and black "2" rate hs on wrapper to Mass, ms "one newspaper" at left, minor edge wrinkles, fine.....Est.	75-100

### DISTRICT OF COLUMBIA

138	<b>Washington City D.C.</b> Nov 7 red cds, "Paid" and "3" rate hs on 1850 printed circular, very fine....Est.	75-100
-----	---	--------

### FLORIDA

139	<b>Pensacola</b> Decr 14 magenta ms territorial pmk and "Paid 25" on 1826 folded letter to Boston, very fine ..... Est.	100-150
140	<b>Tallahassee Flor</b> Dec 22 green cds and "5" rate hs on 1847 folded letter, file fold, fine.....Est.	50-75
141	<b>Tallahassee Flor</b> Aug 29 black cds on entire addressed to President Filmore, "10" rate hs overstruck by "Free" hs, file folds, fine.....Est.	75-100



## GEORGIA

142	<b>Adairsville Geo</b> Jan 3 brownish cds and "5" in circle rate hs on cover, very fine.....Est.	25-50
143	<b>(Macon, Ga.)</b> bright green "1" rate hs on cover to Macon, ms "city drop" on back, edge worn, fine usage ..... Est.	75-100
144	<b>Madison Ga</b> Dec 9 red cds and large "5" in circle rate hs on cover, age stains, very fine strikes.....Est.	25-50
145	<b>Rome Ga</b> May 15 cds and negative "5" in star rate hs on 1848 folded letter, lightly aged at top, very fine strike ..... Est.	75-100
146	<b>Rome Ga</b> Dec 16 cds and negative "5" and stars, in star, rate hs on 1848 folded letter, lightly aged, ex Judd, fine strikes.....Est.	75-100

## ILLINOIS

147	<b>Alton Il</b> partially clear cds, "Paid" hs and "X" rate hs on 1848 folded letter <b>to Canada</b> , red "Windsor U.C." transit, bksts, ms "1/6" due, edge wear, fine usage.....Est.	75-100
148	<b>Chicago Ill</b> , group of 4 folded letters or covers, red cogged "5" and "10" rate handstamps, an additional "10" hs with different cds and cogged "5" hs in black with red cds, very fine.....Est.	75-100
149	<b>Hampton Ill.</b> Aug 27 red cds and "10" in fancy box rate hs on 1850 folded letter, file fold, very fine ..... Est.	75-100
150	<b>Libertyville Ill</b> Feb 22 ornamented red cds and "10" rate hs on cover, "Plattsburgh N.Y." forwarding cds and ms notations with "Due 15" total, fine.....Est.	75-100
151	<b>Lockport Ill</b> Sep 9 red cds and "10" rate hs on cover to California, edge worn, fine strikes.....Est.	75-100

## INDIANA

152	<b>Evansville Ia</b> Jul 1 cds and ms "5" rate on 1845 folded letter, <b>first day rate</b> , file folds, fine.....Est.	75-100
153	<b>(Indianapolis, Ind)</b> red "Drop" hs and "2" in circle rate hs (struck upside down) on 1848 local use folded letter, file fold, fine strikes.....Est.	100-150
154	<b>South Bend Ind</b> Oct 17 cds on cover with "Free <b>Schuyler Colfax</b> , Speaker H. R." ms frank, cover edge faults, fine usage.....Est.	25-50
155	<b>Valparaiso Ind</b> Feb 17 green cds and large, boxed "X" rate hs on 1847 folded letter, soiled, very fine strikes ..... Est.	50-75
156	<b>Winchester Ind</b> Mar 30 bold cds and "5" rate hs on 1850 folded letter, worn folds, very fine strikes ..... Est.	25-50

## IOWA

157	<b>Belmond Ioa</b> Jun 24 bold cds and "Free" hs on cover to a Conn. P.M., very fine.....Est.	50-75
158	<b>Fort Madison Ioa</b> Mar 6 cds and negative "10" in circle rate hs on 1851 folded letter, file folds, fine ..... Est.	75-100



142



Dr. F. J. Colley  
P.O.

143



144

Sam. S. B. Lynch  
Sellingville



146

Mr. Will



145



148X



Myrtle Edge  
5 Hallen St  
Brooklyn

148X



Paid

147

Mr. Archibald Brown  
Smiths Falls  
(Upper) Canada West

151



Mr. Harnum  
Newark



152

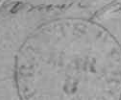

10

150

FREE

157



155

Mr. Tracy M. Ash  
Chenango Falls  
Broome County  
New York



156

James A. Gray Esq  
Barnesville

154



Frederick Cooper  
Shaker H. K. G.

Mr. John L. Brown  
Coffee Creek



Mr. Isaac Merrill Esq  
Troy New York

153

The Sharp & Co  
Cashier of  
Branch Bank  
Indianapolis

158

Rev. Dr. P. C. Lee D.D.  
Rev. A. H. M. Lee M.A.  
New York

149

## KENTUCKY

159	<b>Cloverport Ky Aug</b> partially clear cds, negative "Paid" in cogged box hs, slanting letters, and ms "5" rate on cover, aged.....Est.	50-75
160	<b>Cloverport Ky May</b> cds, negative "Paid" in box hs and ms "10" rate on 1849 folded letter, fine.....Est.	50-75
161	<b>Frankfort Ky</b> July 30 oval pmk and ms "25" rate on 1810 folded letter to Philadelphia, fine.....Est.	50-75
162	<b>Owensboro Ky</b> Aug 31 red cds, "Paid" hs and "5" in sawtooth circle rate hs on 1846 folded letter, light discoloration spots, very fine strikes.....Est.	75-100
163	<b>Shelbyville Kentucky</b> Sept. 15 1819, <b>negative</b> , fancy pmk and ms "18½" rate on folded petition to Indiana, fine ..... Est.	200-250

## LOUISIANA

164	<b>Mansfield La</b> Jun 6 red cds and negative "10" rate hs on cover to Alabama, very fine.....Est.	75-100
165	<b>New Orleans</b> Jul 21 ornamented <b>territorial</b> cds and ms "50" rate on 1810 folded letter to Philadelphia, very fine ..... Est.	75-100
166	<b>New Orleans La</b> , pair of folded letters addressed to New Orleans, red cds and "Paid 1" on 1852 "River And Fire Insurance Co." notice and black cds and "Drop 1" on 1860 bill of lading, fine pair.....Est.	75-100
167	<b>(New Orleans, La.)</b> inbound cover from New York City, green 'N.O.U.S. City Post Feb 1" shovel ds, "Car 2" carrier hs, and matching, green "Not Found" hs, red "Adv. 1" hs, cover stains and aged.....Est.	100-150

## MAINE

168	<b>Maine</b> , 3 folded letters, red "Paris Maine" double circle ds with "5" rate hs and pair of "Portland Me" usages with diff. boxed "5" rate handstamps, very fine.....Est.	25-50
169	<b>Augusta (Me)</b> double circle pmk, with stars, ms "Nov 16" date and "37½" rate on 1813 folded letter to York, also a ms pmk and "18¾" rate from same correspondence, minor stains, about fine.....Est.	50-75
170	<b>Hiram Me</b> Aug ornamented cds with ms day and boxed "Free" hs on cover to a P.M., fine.....Est.	50-75
171	<b>Levant Me</b> Mar 12 two line red pmk and light "5" rate hs on 1847 entire, fine.....Est.	100-150
172	<b>Norway Me</b> Oct 4 red cds and "5" rate hs on 1845 folded letter, forwarded with orange red "Burlington Vt" cds and again with blue "Troy NY" cds, blue "Forwarded" hs of Troy and ms rate additions, fine ..... Est.	50-75
173	<b>Norway Me</b> Sep 29 red cds on 1845 folded letter, same correspondence as previous lot with same towns forwarding plus additional "Sandy Hill N.Y. Oct 19" green, dashed oval ds, very colorful, very fine ..... Est.	250-300
174	<b>York</b> Oct 8 straight line pmk and ms "Free" on 1814 folded letter of Lyman to a M.C. in Washington, small stain and file fold.....Est.	50-75





## MARYLAND

175	<b>Baltimore Md Paid 3 cts</b> blue hs on 1848 printed circular to Nashville, light age tones, very fine strike ..... Est.	50-75
176	<b>Baltimore, Md</b> , two folded letters and a cover with diff. rate handstamps, blue cds and "1" hs on 1855 local use, blue cds and "2" in oval hs on 1846 local usage and blue cds with "Paid 10" in red on pierce-work cover, fine..... Est.	50-75
177	<b>Clear-Spring Md</b> Jan 7 cds and negative "5" in box rate hs on 1846 folded letter, edge worn, very fine strikes ..... Est.	50-75
178	<b>College of St. James Md</b> Jan 24 lime green cds, "5" in oval rate hs and "Paid" on entire, very fine ..... Est.	50-75

## MASSACHUSETTS

179	<b>Massachusetts</b> , group of 17 stampless covers or folded letters, incl. red N. Fairhaven straight line pmk, Cambridge-port double circle ds with 1838 year date, and ms "Taunton Way 13½" on 1810 letter, mixed condition..... Est.	150-200
180	<b>Massachusetts</b> , two folded letters with green pmks., South Hadley with large "5" rate hs and So. Framingham double circle with ms "5" rate, fine..... Est.	50-75
181	<b>Amherst Ms</b> , pair of covers with fancy "Paid 3 Cts" rate handstamps, in green and in red, soiled, fine strikes ..... Est.	75-100
182	<b>Boston</b> , group of 9 folded letters (1787/1796) with straight line pmks, mostly from a single correspondence to a New Bedford merchant, one ms ship rate, two 1787 usages with brown pmks, mixed condition, faults ..... Est.	200-250
183	<b>Boston Mass</b> Feb 21 red cds, "Paid" hs and "20" rate hs on 1851 folded letter, file fold, fine..... Est.	25-50
184	<b>Boston 2 cts</b> 1 Apr red cds with integral rate on local use 1851 folded letter, edge soiled, fine strike ..... Est.	50-75
185	<b>Cambridge Ms</b> Sep 29 bluish cds and fancy "2" rate hs on local use 1849 small cover, very fine.... Est.	75-100
186	<b>Dedham Ms</b> Feb 21 cds and "Paid 1" handstamps on local use cover, very fine..... Est.	50-75
187	<b>(Dedham, Mass)</b> , red "Paid 2" handstamps on ladies cover addressed to Dedham, ink washed embossing at left, wrinkles, fine strikes..... Est.	50-75
188	<b>East Boston Ms</b> May 10 forwarding cds, matching "5" rate hs and "Adv 1" hs on hand painted ladies cover, ms "Rumney N.H." (?) origin pmk, age stains, fine usage..... Est.	50-75
189	<b>East Granville Mass</b> Nov magenta, double circle ds, "Paid" hs and "Five Cents" in ornamented oval rate hs on 1847 entire, file folds, ex Lehman, very fine strikes..... Est.	100-150
190	<b>Enfield Mass</b> , pair of folded letters with fancy scroll pmks, in red with "Paid" hs and in greenish blue, both with ms "10" rates, file folds, fine..... Est.	150-200
191	<b>Falmouth, Ms</b> red straight line pmk, "Ship" hs and ms "22" (20 + 2 c ship fee) on 1810 folded letter from Balize to Philadelphia, red ms date and "s" of pmk, very fine..... Est.	200-250



192	<b>Greenwich Ms</b> fancy blue scroll hs and large "Free." hs on 1836 folded letter to Michigan, ms date and P.M. frank, very fine.....Est.	100-150
193	<b>Groton Mass Jul 1</b> red cds and "5" rate hs on 1845 folded letter, <b>first day rate</b> , very fine.....Est.	100-150
194	<b>Groton Mass</b> Jan 8 lime green cds, "Paid" and "V" rate hs on 1850 folded letter, very fine.....Est.	50-75
195	<b>Harrison Square Ms</b> Nov fancy, red, double circle ds with scroll and "Paid 5" handstamps on cover, very fine ..... Est.	100-150
196	<b>Harrison Square Ms</b> Oct fancy double circle ds with scroll and "Paid 5" handstamps on 1849 folded letter, age stains, fine strikes.....Est.	75-100
197	<b>Leicester Ms</b> Nov red cds and fancy "Paid" hs on 1845 folded letter, ms date and "5" rate, very fine ..... Est.	50-75
198	<b>Littleton Mass</b> bright red cds and "5" in fancy box rate hs on 1848 folded letter, ms "June 21" date, very fine ..... Est.	25-50
199	<b>Mansfield Ms</b> May 24 bluish cds and small "5" rate hs on 1849 folded letter, very fine.....Est.	25-50
200	<b>Middlefield Mass</b> Aug 9 rimless, large cds in <b>brown</b> and ms "Paid 5" on 1845 folded letter, very fine ..... Est.	75-100
201	<b>Nahant Mass Aug 23</b> three line, blue ds, blurred "5" rate hs and ms "Paid 5" on 1848 folded letter to Dedham, aged fold at bottom, very fine strike.....Est.	50-75
202	<b>Northampton Mss</b> Feb 19 bright purple cds, pointing hand "Paid" and ms "6" rate on 1835 folded letter of <b>George Bancroft</b> (historian) to Deerfield, lightly aged, very fine strikes.....Est.	75-100
203	<b>Orange Ms May</b> straight line forwarding pmk on 1828 folded letter, ms "Walpole N.H. May 9" origin pmk, ms "10 + 18¾ = 28¾" rate, edge soiled, about fine.....Est.	50-75
204	<b>Otis Mass</b> red, fancy double circle pmk with ms "February 4" date and "10" rate hs on entire, light soiling, very fine strikes.....Est.	50-75

## MICHIGAN

205	<b>Michigan</b> , 4 folded letters or covers, Marshall pmks in blue (1846) with "X" rate hs and in red (1848) with boxed "V" rate hs, Paw Paw (1846) with "10" rate hs and Saut De Ste Marie with "10" in dashed circle rate hs, fine group.....Est.	75-100
206	<b>Bellevue Mich</b> straight line pmk and "X" rate hs on cover, ms date, forwarded with 1850 "Camillus N.Y." pmk and again with red "Hannibal N.Y." cds, rate additions at right, cover aged and edge faults, very fine usage ..... Est.	150-200
207	<b>Berrien Spring Mich July 1 1845</b> ms pmk, <b>first day rate</b> , and "Paid 5" on folded letter to Detroit, slightly aged fold, very fine usage.....Est.	100-150
208	<b>Birmingham Mich</b> Aug 31 blue cds and "5" in box, shaded corners, rate hs on 1847 folded letter, file fold, fine ..... Est.	75-100
209	<b>Det. Feb 10</b> ms pmk of Detroit and "25" rate on 1805 folded letter to Pittsburgh, usage while <b>Indiana Territory</b> , repaired tear at top, fine early usage.....Est.	300-400



210	<b>Detroit Mich</b> Sep 30 green cds and "10" in oval rate hs on 1850 folded letter <b>from Canada</b> to Wisconsin, red "Vienna U. C" origin cds, ms "Paid 9 (d)" rate, transit bksts, minor edge stain, very fine usage ..... Est.	75-100
211	<b>Erie M.T.</b> Apr 24 ms territorial pmk and "25" rate on 1836 folded letter to N.Y., edge tears at top ..... Est.	50-75
212	<b>Hartland Mic</b> large balloon pmk in red and "10 Paid" handstamps on folded letter, ms "May 13" date, ex Lehman, very fine..... Est.	150-200
213	<b>Mount Clemens Mic.</b> Feb 9 red cds and two strikes "5" in fancy box hs, to make 10 cent rate, on 1850 entire, forwarded with blue "Tonawanda N.Y." cds and rate addition, top flap missing, very fine strikes, also an 1850 entire from same correspondence with "Apr 20" cds and "10" rate hs..... Est.	150-200
214	<b>St. Clair M.T.</b> April 25 ms territorial pmk and "25" rate on folded letter to N.Y., 1836 docket, light fold, fine ..... Est.	50-75
215	<b>Utica Mich</b> May 18 cds and "Paid 3" hs on Intemperance illustrated cover, corner torn away at right affecting design ..... Est.	50-75
216	<b>White Pigeon M.T.</b> June 2nd ms territorial pmk and "12½" rate on 1833 folded letter to Detroit, aged fold ..... Est.	50-75
217	<b>York Mich. August</b> fancy red pmk with internal "X" rate, month and state name in script on 1849 folded letter, ex Lehman, very fine..... Est.	250-300
218	<b>York Mich. August X Paid</b> fancy red pmk with internal "X Paid" rate and ms date on 1849 folded letter, same correspondence as previous lot, ex Lehman, very fine..... Est.	250-300

#### MINNESOTA TERRITORY

219	<b>Anoka M.T.</b> Jan 3 large cds tying 3c Dull Red (#11) to ladies cover to Mass., small cover edge stain, fine ..... Est.	50-75
220	<b>Austin M.T.</b> March 19 ms pmk on cover to N.H., 3c Dull Red (#11) tied by ms cancel, ms 1857 docket, very fine..... Est.	75-100
221	<b>Berlin M.T.</b> May 27 ms pmk on cover to Maine, 3c Dull Red (#11) with matching cancel, cover minor edge wear, part flap, fine..... Est.	75-100
222	<b>Central Point M.T.</b> Mar 9 cds tying 3c Red entire to Maine, cover edges repairs and light stains, fine strike ..... Est.	75-100
223	<b>Centerville M.T.</b> March 22 ms pmk and "Paid 3" on cover to Vermont, pencil 1858 docket on reverse, cover edge faults and reduced slightly at foot..... Est.	100-150
224	<b>Elk Prairie M.T.</b> July 26 ms pmk on cover to Mass, 3c Dull Red (#11) with matching cancel, cover stain and ms doodles at left, edge worn, listing copy..... Est.	100-150
225	<b>Faribault M.T.</b> Sep 20, mostly clear cds (type II) tying 3c Claret (#11) to cover, cover edge faults... Est.	75-100
226	<b>Fort Snelling</b> Nov 2 cds (type I b with Iowa cut out at bottom) on 3c red entire to Conn., pencil cancel, light discoloration across top, edge wear..... Est.	50-75





210



215



213X

10

Mrs. Vandeventer &  
Sonamanda

St. Louis, Mo.  
April 20

214

Rev. N. Peters  
Care of J. B. Peters

Upton, Barr.  
Lyons, Wayne, Co.

211

White, Agnes  
Ishaa Hathaway Jr.  
S. track

216

Berlin, M. S.  
May 27

221

Mr. L. H. Goring Esq.



Amesbury, Mass.  
March 17

220

Mr. Lele Badger



219

Wilmington  
Mass.

Centerville  
Mo.

(Paid)

Mrs. Mary A. Townshen  
Abraham Co.

223

Elk Prairie, Mo.  
July 25

224



222

Spotterswood & Co.  
Kendall



226

Moses Merrill A.B.  
North Cambridge  
Mass.

225



Miss Martha  
Vanderbilt  
Dorchester



213X

William Vandeventer Esq.  
Dorchester  
Mass.

55

20

1



212

Mrs. P. P. Adams  
Lansing, Mich.



217

Wm. S. Williams Esq.  
Clinton,  
N. York State



218



227	<b>Fort Ripley Min Nov 30</b> cds (type I) and "Paid 3" hs on 3c Red entire to Conn., double rate usage, cover central stain from wax seal and edge stain at top, ms 1853 docket on reverse.....Est.	75-100
228	<b>Lake City M.T.</b> Aug 10, slightly double strike tying 3c Dull Red (#26, faulty) to cover to Henderson, minor cover edge wear, fine strike.....Est.	50-75
229	<b>No Lot</b>	
230	<b>Nininger M.T.</b> Jun 30 cds tying 3c Red entire to Penna., light soiling, very fine strike.....Est.	75-100
231	<b>Nininger M.T.</b> Jul 13 large cds, clear strike, tying 3c Red entire to Penna., cover edge soiled, very fine strike ..... Est.	50-75
232	<b>Oronoco M.T.</b> Dec 2 large cds tying 3c Red entire to N.Y., no flap, scotch tape repair at left, fine strike ..... Est.	50-75
233	<b>Pembina</b> Jun 12 ms pmk and "10 c" rate on cover to <b>Canada</b> , oval "United States 6 d" exchange hs, black "Toronto C.W." bkst., ms 1857 docket, cover slightly soiled, very fine usage.....Est.	200-250
234	<b>Rochester M.T.</b> Jun 13 bold, large cds (type I) tying 3c Dull Red (#11) to cover, minor edge stains, very fine strike.....Est.	75-100
235	<b>Saint Francis M.T.</b> Sept 28/57 ms pmk on cover with 3c Dull Red (#11) with ms cancel, cover repaired edge tears at top, listing copy.....Est.	100-150
236	<b>Swan River M.T.</b> June 7 ms pmk on cover to Ind., 3c Dull Red (#11, part imprint, cut in) with matching ms cancel, fine.....Est.	100-150

## MISSISSIPPI

237	<b>Aberdeen Mi</b> Sep 26 red cds and negative "5" in star rate hs on 1845 folded letter to Alabama, minor faults, very fine strike.....Est.	100-150
238	<b>St. Stephens M.T.</b> May 29 th 1809 ms territorial pmk (later Ala. Territory) and "Paid 51" double rate on entire to Washington, D.C., aged and faulty file fold, fine usage.....Est.	250-300

## NEW HAMPSHIRE

239	<b>New Hampshire</b> , group of 31 stampless folded letters or entires, incl. green pmks of Bath, Portsmouth and Chesterfield Factory, also cogged Hillsborough cds and usage from Hanover to Canada, mixed condition, fine group.....Est.	150-200
240	<b>New Hampshire</b> , two entires, dark green "Bath N.H." with large "5" rate hs and blue "Sullivan N.H." cds with boxed "Paid" and "5" rate hs, the Bath usage bleach spots, fine.....Est.	50-75
241	<b>Concord N.H.</b> Jan mostly clear, red oval ds and "Free" in sawtooth oval hs on 1834 folded letter to Senator in Washington, ms docket at top, fine.....Est.	50-75
242	<b>Dunstable N.H.</b> Mar 14 red cds and "Free" between bars hs on entire to Mass., ms "Free W.A. Turner, P.M., Plym. N.C." travelling frank at top, no sides or top flap, very fine usage.....Est.	75-100
243	<b>Durham N.H.</b> Oct 29 blue straight line pmk and "5" rate hs on cover, original 1849 enclosure, fine ..... Est.	100-150



Mrs Sarah M. Edwards  
No 111 Green St  
New Haven  
Connecticut

227



Mr. R. Smith Esq  
Hudson  
Connecticut

228



Miss A. Smith Esq  
Perkiomen Bridge  
Montgomery Co  
Pennsylvania

230



Miss A. Louis Esq  
Perkiomen Bridge  
Montgomery Co

231



Pembroke  
June 12  
Mr James Ross  
Knox College

233



Joan Rice Esq  
June 7  
W. S. Hayes  
Lawrenceburg

236



Janet Francis Esq  
Sept 12 1854  
Mrs W. S. Smith  
Wilkesville  
Mass

235



L. Clift Esq  
Hancock

234

St Stephen Mt  
May 29<sup>th</sup> 1854

Park Walton  
Secretary of

238



240 X

Miss Abigail H. Smith  
New Bedford

Mr A. Love  
Whitcomb  
Madison County  
Ala

237



Mr. W. S. Hayes  
Lawrenceburg

243

242

John Guild Esq  
Dedham  
Massachusetts



Am. Jan 17, 1834  
For Isaac Wells  
U. S. Senate  
Washington City

241



240X

Miss A. Love  
Whitcomb  
Madison County  
Ala



244	<b>Hancock N.H.</b> Feb 3 brown red cds, "Paid" hs and large "5" rate hs on 1847 folded letter to Boston, fine ..... Est.	25-50
245	<b>Hillsboro' Br. N.H.</b> bright green straight line pmk, ms "Oct 17" date and "Paid 5" rate on 1849 folded letter to New York, file folds, very fine.....Est.	200-250
246	<b>Holderness N.H.</b> Aug 6 bright green cds and "5" rate hs on 1850 folded letter, fine.....Est.	25-50
247	<b>Manchester N.H.</b> Jan 10 red cds and matching "2" rate hs on 1848 local use entire, fine.....Est.	75-100
248	<b>Manchester N.H.</b> May 10 cds and "5" rate hs on 1849 folded letter to Boston, their 10 cts due forwarding cds and "Forwarded" hs, fine.....Est.	25-50
249	<b>Paper-Mill Village N.H.</b> July 26 greenish cds, "Paid" in scroll hs and "5" rate hs on 1849 folded letter, file folds, lightly aged panel, fine strikes.....Est.	50-75

### NEW JERSEY

250	<b>Belvidere N.J.</b> May 16 cds and negative "5" rate hs on 1846 folded letter, file folds, very fine strikes ..... Est.	50-75
251	<b>Haddonfield N.J.</b> negative pmk with ms "May 5" date and "Paid 5" rate on 1848, partially printed, <b>Masonic</b> lodge circular with illustration, very fine.....Est.	250-300
252	<b>New-Brunswick N.J.</b> Aug 2 cds and fancy "5" in sawtooth circle rate hs on 1845 folded letter, file fold worn, very fine strikes.....Est.	75-100
253	<b>Paterson N.J.</b> Dec 3 orange red cds and fancy "Free" in scroll hs on 1832 folded letter to the P.M. at Bargain Town, N.J., file fold, very fine.....Est.	100-150
254	<b>Princeton N.J.</b> , three entires, forwarding pmk on free franked entire to the Gov. of N.J., two blue green pmks, boxed "5" and "10" rate hs, one forwarded from Pittsburgh, fine group.....Est.	50-75
255	<b>Red-Bank N.J.</b> Jan 29 ornamented red cds, boxed "Paid" hs and "5" in circle rate hs on cover to Trenton, very fine.....Est.	50-75
256	<b>Sharptown N.J.</b> Jun 3 cds and "Free" hs on P.M. franked cover to Trenton, very fine.....Est.	25-50
257	<b>Somerville N.J.</b> April red forwarding cds and "Free" hs on 1841 folded letter, "Hagerstown Md" origin cds in blue, "Paid" hs and ms "18¾" rate, aged panel at right, fine usage.....Est.	50-75

### NEW YORK

258	<b>New York</b> , group of 34 folded letters or entires, only a few New York City, incl. 1838 Express Mail to Vicksburgh, Miss, pair of blue Cambridge with negative "V" and "X" rates, and green stencil pmk of Sherwoods Corners, mixed condition, faults.....Est.	150-200
259	<b>Auburn N.Y.</b> , two folded letters with red oval pmks, 1833 usage with "Free" hs and "Geo. B. Troop P.M." free frank, 1836 usage with ms "Free" to a M.C. regarding how to get appointments, the second item stained ..... Est.	25-50
260	<b>Brooklyn N.Y.</b> Jun 22 cds and "1 cent" rate hs on local use invitation, very fine.....Est.	100-150

Oct 17

245

Secretary of the A.S.  
160 N. Ave



Samuel H. Shepard  
Manchester  
N.H.

246



244

PAID

5

John Whitcomb Esq.  
124 N. 5 Boston



Major Mann  
South Hadley  
Mass.

249

248



Mr. Wm. H. R. R. R.

Laurence



Read P. R. R.  
Manchester  
N.H.

247



255

Miss Maria C. R.  
Trenton



253



250

Miss Anna C. R.

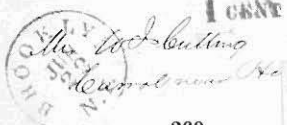

260

1 CENT

Mr. W. C. R.  
New York



254 X



254X



257

Paid 1/8  
PAID 1/8  
Semi-annual



Peter D. Vroom  
Trenton  
N.J.

Geo. R. Throop Esq.

259 X

Wm. R. R. R.

Wm. R. R. R.

Mr. S. R. R.  
New York

16 of 64 Paris 5

Welcome Friends Stage 16 48

254X

251

252

261	<b>Buffalo N.Y.</b> Mar 8, ornamented double oval pmk in blue, fancy "Paid" scroll and ms "2" rate on 1846 printed circular, very fine.....Est.	25-50
262	<b>Brasher Falls N.Y.</b> Aug 8 blue cds, "Paid 3" rate hs and fancy <b>eagle and shield</b> handstamp on cover, minor edge tear, very fine strike.....Est.	150-200
263	<b>Channingville N.Y. D. Cy</b> (Dutchess County) ornamented hs, scroll "Paid" and hollow "5" rate hs on cover to Conn., very fine.....Est.	100-150
264	<b>Deposit N.Y.</b> May 6 blue cds and shaded "V" rate hs on 1850 folded letter from Tompkins, file folds, very fine strikes.....Est.	25-50
265	<b>Farmer N.Y.</b> Jul 26 blue cds and fancy "Paid 3 C" rate hs on cover, fine.....Est.	75-100
266	<b>Fishkill N.Y.</b> Jul 1 red cds, "Paid" hs and "V" in dashed circle rate hs on 1848 folded letter, file fold, very fine strikes.....Est.	25-50
267	<b>Flushing N.Y.</b> Oct 21 red cds, "Free" hs and orange "See 293 Sec. P.O. Instructions" two line hs at left on 1842 entire to P.M. in Michigan, small edge tear, fine.....Est.	50-75
268	<b>Fort Covington N.Y.</b> Aug 28 red cds, "Paid" and hollow "5" rate hs on folded entire, file folds, fine ..... Est.	25-50
269	<b>Keeseville N.Y.</b> Jun 12 magenta cds, "Paid" and shaded "X" in circle fancy rate hs on long 1846 entire, file folds, fine strikes.....Est.	50-75
270	<b>Kingston N.Y. Drop 2</b> red hs on local use cover, edges worn, very fine strike.....Est.	75-100
271	<b>Lawrenceville, N.Y.</b> red straight line pmk, ms "Dec 12/45" date and "Paid 5" handstamps on folded letter to Vermont, slightly aged bottom fold, very fine strikes.....Est.	75-100
272	<b>Moringville P.O., Westchester Co., N.Y.</b> two line, red, boxed hs with ms "Feb 29" date and "5" rate on 1848 entire to New York, soiled and file fold, fine strike.....Est.	50-75
273	<b>New York</b> two line bkst (type B) and "10 Fe" cds on Dec, 1771 folded letter from Pensacola to White Hill, N.J., ms "Sh 2" (1 dwt, 8 gr + 16 gr ship fee) rate, ms docket "N. Lewis pd 1/1 Postage" (local currency equivalent) at top, age stains, very fine usage.....Est.	250-300
274	<b>New York City</b> four diff. straight line pmks, same correspondence to Philadelphia (1784/1790), file folds, fine to very fine strikes.....Est.	150-200
275	<b>New-York 5 cts Jul 1</b> red cds on 1845 folded letter to Boston, <b>first day rate</b> , Boyd's 2c adhesive (#20L4, cut in) at left, ms "5 + 2 = 7" rate addition at top, very fine usage.....Est.	100-150
276	<b>New-York Sep 11 Paid 2 Cts</b> red cds with integral rate on 1851 printed circular, minor edge soiling, very fine strike.....Est.	50-75
277	<b>10</b> red due hs of New York on inbound 1851 folded letter <b>from Canada</b> , "Montreal L.C. Ja 3 1851" origin cds in red, boxed "Money Letter" and "Too Late" hs, "Paid" hs crossed out in blue ms, file folds, fine ..... Est.	75-100
278	<b>New York Paid 1 Quar</b> Jun 17 1871 cds with integral rate, used for periodicals, on unsealed cover, very fine ..... Est.	75-100





279	<b>Ogdensburgh N.Y.</b> Aug 1 red cds "Paid" and negative "10" rate hs on 1848 folded letter, file folds, very fine strikes.....Est.	25-50
280	<b>Otisville N.Y.</b> Feb 28 blue cds and very large "5" rate hs on entire, fine.....Est.	25-50
281	<b>Pen Yan N.Y.</b> Sep 22 bright blue cds and matching "Free" hs struck ten times on 1848 folded letter to the P.M. at Washington, Mich, very fine.....Est.	75-100
282	<b>Pen Yan N.Y.</b> Nov 23 blue cds and negative "V" in box rate hs on 1848 folded letter, file folds, fine .....Est.	25-50
283	<b>Rochester N.Y.</b> partially clear red oval ds, two strikes, and "Forwarded" hs on 1829 folded letter, "New York" origin cds and ms "18¾" rate, ms note at top "returned from Rochester, Monroe Co.—2 <sup>nd</sup> time" with pointing hand drawn to "Ulster Co" notation of address, very fine usage.....Est.	100-150
284	<b>Roundout N.Y.</b> Mar 4 red cds and "5" in circle rate hs overstruck with large "10" in box rate hs on 1846 folded letter to M.C. at Washington, rates crossed out in blue ink for free mail, very fine.....Est.	75-100
285	<b>Salina N.Y.</b> Nov 3 red cds and shaded "5" in double line box rate hs on 1847 entire, fine.....Est.	25-50
286	<b>Schuylersville N.Y.</b> Mar 6 cds and negative "5" in circle rate hs on 1847 folded letter, fine.....Est.	25-50
287	<b>Stapleton. N.Y. May. 10</b> straight line pmk and "V" rate hs on small entire to Utica, very fine.....Est.	100-150
288	<b>Taberg N.Y.</b> Aug 4 arc in double lined box, blue ds and "5" rate hs on 1845 folded letter, very fine .....Est.	25-50
289	<b>Troy, N.Y. 1 ct,</b> pair of entires addressed to Troy, 1852 usage in blue with fancy "Paid" hs and 1853 identical usage but in black, very fine pair.....Est.	100-150
290	<b>Trumansburg N.Y.</b> Oct 8 red cds, "Paid" hs and negative "V" rate hs on 1849 folded letter to Ithaca, fine .....Est.	25-50
291	<b>Utica N.Y.</b> ornamented double oval ds and "Free" between wavy bars hs on 1831 folded letter to a M.C., aged folds, fine.....Est.	50-75
292	<b>Utica, N.Y.</b> 3 folded letters, 1829 usage with red cds and "Free" in fancy box as forwarding pmk with 'Auburn NY" cogged circle origin cds and "Paid" hs, also blue double ovals, one with fancy "Free" hs (1848) and the third with forwarding pmks of New York and Harrisburg, file folds.....Est.	50-75
293	<b>Watertown N.Y.</b> Jul 13 red, rimless cds, fancy "Paid" hs and ms "18½" rate on 1820 folded letter, restored fold, very fine strikes.....Est.	100-150
294	<b>White Hall N.Y.</b> Mar 28 black cds and "1" rate hs, red "Paid" hs on 1853 printed circular of Travis & Co's Line, line advertised as serving Canada via Railways, Canals, and Steamers via Lake Champlain, very fine .....Est.	75-100
295	<b>Williamsburgh N.Y.</b> Jul 21 cds and "Paid 1 ct" in circle rate hs on 1849 <b>illustrated</b> circular of "New York Private Lying-In-Institute," minor edge aging, fine.....Est.	75-100

#### NORTH CAROLINA

296	<b>Greenville N.C.</b> Jul 6 black cds and negative "5" in box rate hs on cover, fine.....Est.	75-100
-----	--	--------





282

Wm Allen Esqr  
Counsellor &c



280

James B Hall  
Chira



279



D. J. Kennedy Esq  
Wall Street

Returned from  
Mention Co. Esqr

281

Miss Loring  
New York

M. Elias S. De P  
Merchant

283

Merchant

Rochester  
Water Co. Esq

Dr. D. Cooley P. M.  
Washington



Wm. White  
M.  
New York  
Washington

284



286

Graham Van Nichten Esq

289 X



Wm. & Grace  
N.Y.

285

Albany, N.Y.  
Wm. White Esq

289X

STAPLETON, N.Y. MAR 10

290

James B. Hall

288

5

The Postmaster  
please direct this to  
P. M.

Wm. S. John Esq

Lowell Esq

not dated

Nov. 15-1891

291

Michael A. Offner

293

Paul R.

294



Wm. White Esq

296X



Doct John G. Orton  
Binghamton  
Broome County  
N.Y.S

295



Wm. S. John Esq  
Victory  
Cayuga Co.  
New York

G. B. Shroop Esq  
P. M.  
Auburn

292X

297	<b>Greenville N.C.</b> Mar 31 cds, "Paid" hs and negative "10" in box rate hs on 1850 folded letter, edge stain, very fine strike.....Est.	75-100
298	<b>Milton N.C.</b> May 9 cds and shaded "X" rate hs on 1850 folded letter, file fold, very fine.....Est.	100-150
299	<b>Washington, Feby 11</b> straight line pmk and ms "12" (dwt) rate on 1788 folded letter to Philadelphia, ms "5/2" local currency equivalent, aged fold, edge faults, very fine strike.....Est.	250-300

## OHIO

300	<b>Ohio</b> , balance of stampless collection, 158 folded letters or covers, incl. Cincinnati ms pmk of 1800 (N.W. Territory), ovals of Coshocton, Xenia, Columbus, Portsmouth, Chillicothe, Zanesville, Knoxville, Painesville, Lancaster, Ashtabula and Lower Sandusky, wide variety of cds and ms pmks, mixed condition, fine collection.....Est.	750-1,000
301	<b>Ohio</b> , group of 10 folded letters with straight line pmks, incl. Warren, Finley, Sandusky City, two double lined boxed Cleveland, two boxed Newark, Athens between bars with 1827 year date, and two Batavia octagons of 1837, one in black and one in blue-green, mixed condition, faults.....Est.	300-400
302	<b>Ohio</b> , group of 5 covers with fancy rate markings, incl. "Paid 3" shield of Delaware, boxed "5" hs of Lima and Urbana, negative "5" in green of St. Clairsville and fancy "5" of Hillsboro, some faults, fine strikes ..... Est.	100-150
303	<b>Ohio</b> , group of 8 folded letters or covers, "5" rate hs of Washington C.H. and Aberdeen, "10" rate hs of Piketon, Marysville and Portsmouth (10 cts in circle), red Marion with ms Paid "2" rate on 1848 circular (Feb 29 date) and double circle "Mt. Vernon," some faults, fine group.....Est.	150-200
304	<b>Bloomington, O.</b> blue straight line pmk with ms date and "12½" rate on 1844 folded letter to Athens, address crossed out and reverse <b>re-used</b> to Oxford with "Athens O" cds and ms rate, file fold, fine ..... Est.	100-150
305	<b>Bucyrus O.</b> Feb 7 cds, "Paid" hs and "2" rate hs on 1847 printed circular, file fold, fine.....Est.	75-100
306	<b>Cleveland O.</b> May 2 double circle pmk duplex with grid and "Free" hs on "R.P. Spalding, M.C." franked cover to Philadelphia, fine.....Est.	50-75
307	<b>Cincinnati O.</b> Oct 12 black cds on wrapper address to an Editor at St. Louis, red "Post Office Business Free" hs, large ms "X" through address, very fine.....Est.	100-150
308	<b>Cincinnati. O 1 UnPd</b> Jan 14 blue, integral rate hs on local use cover, minor edge tear, very fine usage ..... Est.	100-150
309	<b>Columbus Ohio</b> Jan pmk in circle of ornaments with ms "28" date and "12½" rate on 1817 folded letter to Cadiz, edges heavily soiled and edge faults, fine strike.....Est.	100-150
310	<b>Coshocton O.</b> Dec 9 cds and small, negative "V" in box rate hs on ladies cover, very fine.....Est.	75-100
311	<b>Deersville Ohio</b> black stencil pmk, stencil "Paid" and handstamped "5" rate on May 28, 1847 entire to Cadiz, file fold at top, fine.....Est.	200-250
312	<b>Deersville Ohio</b> blue stencil pmk with ms "Jany 16" date and black "5" rate hs on 1850 folded letter to Cadiz, file fold at bottom, fine.....Est.	200-250
313	<b>Hillsboro O.</b> red cds and "5" in cogged circle rate hs on 1849 folded letter, ms "Mar 26" date, very fine ..... Est.	50-75

WASHINGTON, FEB 11

572  
Mr. John Chalmer  
Merchant



302X



01

297

Miss Elizabeth H. H. H.  
Care of Mr. Charles L. L.

299



298

302X  
Mr. M. L. L.



Hubbard  
Champlain



302X

5

Mr. Fisher  
Bose

303X



Mr. L. L. Harris

303X

10

Mr. L. L. Harris

304

Mr. L. L. Harris

305

Langston



310



Mr. L. L. Harris

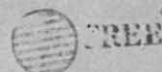

306

Mr. Paul Brown

Philadelphia

Mr. L. L. Harris



Mr. L. L. Harris

The Commission

309

Mr. L. L. Harris

308

Mr. W. L. L.



Mr. L. L. Harris

Mr. L. L. Harris

307



Mr. L. L. Harris  
Atty at Law  
Columbus  
Ohio

313



311

Mr. L. L. Harris

PAID



312

Mr. L. L. Harris

314	<b>Lancaster Ohio</b> , black double oval pmk with ms "Octbr 7" date and fancy "Free" in scroll hs on 1833 folded letter with free frank of Thomas Ewing (Senator), minor discoloration spot, fine.....Est.	75-100
315	<b>Marietta</b> July 4 magenta ms pmk and "25" rate on 1799 folded letter to N.H., <b>North West Territory</b> period usage, very fine.....Est.	500-750
316	<b>Mogadore O.</b> blue double circle hs and "V" rate hs on cover, ms "Feb 17" date, cover edge worn, fine strikes ..... Est.	25-50
317	<b>Oberlin O.</b> Dec 14 cds and negative "5" with rays, rate hs on cover, fine.....Est.	50-75
318	<b>Orrville Ohio</b> , pair of covers to Salem, Ohio, one with "Free, Fred'k. Seas, P.M." hs, the other with ms frank and hs "Free," the second with creases, fine pair.....Est.	150-200
319	<b>St. Clairsville, Ohio July</b> , red italic letter cds without circle, ms "24" date and "Paid 6" on 1820 folded letter to Cadiz, aged fold at bottom, fine strike.....Est.	100-150
320	<b>St. Clairsville O.</b> Nov 2 green cds, "Paid" hs and negative "5" rate hs on 1845 folded letter, ms charge notation, extremely fine.....Est.	75-100

## PENNSYLVANIA

321	<b>Pennsylvania</b> , group of 34 folded letters or entires, incl. Easton straight line, Black Hawk with fancy "Paid 3" and Florence rimless pmk, mixed condition, fine group.....Est.	200-250
322	<b>Blairsville Pa</b> Jan 19 cds and shaded "5" rate hs on 1846 folded letter, slightly soiled, file folds, very fine strikes ..... Est.	75-100
323	<b>Blairsville Pa</b> Mar 11 cds and negative "5" rate hs on yellow cover, ms 1847 docket, fine.....Est.	75-100
324	<b>Delaware Pa</b> Jan 18 ms pmk and "10" rate on cover <b>to Canada</b> , red "U. States" arc and shield, blue "U States 6" exchange hs and black "6d" due hs, 1855 arrival bkst, cover edge worn.....Est.	50-75
325	<b>Easton. Pa.</b> June 28 bold straight line pmk, fancy "Paid" hs and ms "10" rate on entire, mended tears, very fine strike.....Est.	75-100
326	<b>Erie Pa Paid 3</b> red hs on May, 1851 printed circular to Pittsburgh, very fine.....Est.	100-150
327	<b>Germantown Pa</b> Apl 20 black cds and ms "5" rate on cover to Philadelphia, re-directed to Morristown with blue cds, boxed "Forwarded" hs and "5" rate hs, long note on reverse from Asst. P.M. at Philadelphia regarding sender's mistake in address, dated 1853, very fine usage.....Est.	100-150
328	<b>Holidaysburg Pa</b> , three entires, 1848 and 1849 usages with blue cds and negative "5" rate handstamps and an undated example in red with negative "5" rate hs, very fine.....Est.	150-200
329	<b>Holidaysburg Pa</b> Oct 5 red cds and negative "5" in circle rate hs, corrected with "10" rate hs, on 1847 folded letter, fine.....Est.	100-150
330	<b>Kittanning Pa</b> Nov 21 red cds and negative "5" in box rate hs, very fine.....Est.	75-100
331	<b>Kittanning Pa</b> Jun 12 red cds, "Paid" hs and negative "V" in box rate hs on 1846 entire, wax seal discoloration, very fine strikes.....Est.	100-150
332	<b>Lancaster Pa</b> May 11 red cds and matching "2" rate hs on local use entire, very fine.....Est.	75-100



333	<b>McConnellsburg Pa</b> Sep 13 blue, double circle pmk, "Paid" and negative "5" rate hs on 1849 folded letter, lightly aged panel, very fine strike.....Est.	50-75
334	<b>Mercersburgh Pa</b> Oct 31 cds and large, hollow "5" in dashed circle rate hs on 1849 cover, original enclosure, edge soiled, fine strikes.....Est.	75-100
335	<b>Mifflinville Pa</b> blue green hs and negative "5" rate hs on 1849 folded letter, ms "July 5" date, edge worn, fine strikes.....Est.	25-50
336	<b>New Berlin Pa</b> Feb 19 cds and "5" rate hs on ladies cover, very fine.....Est.	25-50
337	<b>Philadelphia</b> , balance of collection, 68 folded letters 1791/1855, primarily a rate and postmark collection, incl. 6 war surcharge rates, 3 pre 1799 rates, later rates incl. circular, ship, etc., a couple better markings such as boxed "Forwarded" and "5" rate hs on railway letter from N.Y., mixed condition, some faults, fine group.....Est.	200-250
338	<b>Philadelphia</b> , group of 4 folded letters used abroad, 1838 to France, 1845 to Holland, 1846 to England and 1846 used to France, file folds, fine.....Est.	100-150
339	<b>Philadelphia</b> , red two line hs and "De 24" date hs on reverse of 1771 folded letter to Maryland, red ms "2.16" (dwt, gr) rate and "1/2" local currency equivalent, paper rubs, fine.....Est.	200-250
340	<b>(Philadelphia, Pa)</b> black "Free *" hs and "Ap 15" cds on 1783 folded letter of <b>J. Yeates</b> , from Lancaster to Genl. Hand, good letter regarding Peace prospects, etc., some fold splitting, fine.....Est.	150-200
341	<b>4</b> large, brown port of entry ship rate hs of Philadelphia on inbound 1793 folded letter from London, very fine .....Est.	250-300
342	<b>4</b> small, port of entry ship rate hs of Philadelphia on Oct, 1795 folded letter from Spain to Philadelphia, boxed "Cadiz" red hs, aged fold, fine usage.....Est.	150-200
343	<b>Phi 4 Oc</b> magenta cds, "Ship" hs and ms "42" rate [(20 × 2) + 2c ship fee] on 1802 folded letter <b>from Denmark</b> to Beverly, Mass, very fine.....Est.	75-100
344	<b>Phi 28 Mar</b> magenta cds, "Ship" hs and "6" in circle port of entry rate hs on inbound 1804 folded letter, very fine.....Est.	100-150
345	<b>Phila May 14</b> red, boxed ds, full rigged ship hs and ms "14½" (12½ + 2c ship fee) rate on 1835 folded letter <b>from Cuba</b> to New York, file folds, fine.....Est.	300-400
346	<b>Philadelphia Pa</b> Apr 20 blue cds, boxed "Paid" hs and ms "37½" <b>freight money</b> rate on 1839 folded letter "per Great Western" to London, red "New York" transit, "Bristol Ship Letter" hs and ms "1/5" due, very fine .....Est.	200-250
347	<b>Philadelphia Pa Jul 1</b> blue green cds, "10" rate hs with ms correction to "5" on 1845 folded letter to Mass., <b>first day rate</b> , very fine.....Est.	100-150
348	<b>Philadelphia Pa</b> Feb 27 1860 octagonal pmk, "Ship" and "5 Cts Due" hs on 1860 folded letter <b>from St. Thomas</b> to N.Y., red "Forwarded by Koefed Whitmore & Co. St. Thomas W.I" oval hs, soiled folds, fine....Est.	100-150
349	<b>Harrisburg Pa</b> Nov 23 blue cds and "Paid 2" handstamps on local use 1847 letter, fine.....Est.	50-75
350	<b>Philadelphia 2</b> large hs with integral rate on brown cover to Vermont, reduced at top, minor faults .....Est.	75-100







351	<b>Philadelphia, Pa</b> , group of 6, incl. three "Free" handstamps (one boxed, one in circle, and one straight line), black "1" in octagon rate on 1854 local use and "2" in circle on 1846 local use, very fine group ..... Est.	50-75
352	<b>Philadelphia Pa</b> 3 cts Paid red cds on blue embossed, Cook design cc cover, original 1853 enclosure, very fine ..... Est.	75-100
353	<b>(Philadelphia)</b> , red "U.S. P.O. Despatch Pre-Paid One Cent" double oval hs and "Paid" hs on 1855 folded letter from Cape Island, N.J., carried privately to mails in Philadelphia, light discoloration spot, very fine ..... Est.	75-100
354	<b>Pittsburgh, Pa</b> , 1793/1821, group of 6 folded letters, incl. 1793 usage to Philadelphia with ms date and rate (no townmark), 1818 cds with boxed "Paid" hs and 1818 usage with free frank of Henry Baldwin (M.C.), mixed condition, faults.....Est.	100-150
355	<b>Pittsburgh</b> Dec 26 bright green cds and matching "Free" hs on 1829 folded letter to the P.M. at Richfield, Ohio, file fold, fine.....Est.	75-100
356	<b>Pittsburgh Pa</b> Jan 18 red cds, "Paid" hs and "2" rate hs on 1846 printed grocer's circular to Ohio, very fine ..... Est.	75-100
357	<b>Pittsburgh Pa</b> Jun 20 red cds and "2" rate hs on 1849 local use folded letter, forwarded to Washington, Pa with rate crossed out, edge soiled, fine strikes.....Est.	75-100
358	<b>Williamsport Pa</b> , pair of folded letters, 1846 usage with blue green cds and negative "5" rate hs, 1849 usage in blue with same markings plus "Paid," file folds, the 1849 usage aged, fine strikes.....Est.	50-75

#### RHODE ISLAND

359	<b>Newport R.I.</b> Aug 12 cds, "Paid" hs and ms "Prepaid 48" rate on cover <b>to England</b> , forwarded from London with 2d Blue tied, 1850 bkst, cover foxed.....Est.	50-75
360	<b>Providence R.I.</b> , light red cds, "Paid" hs and pencil "48" rate on cover <b>to England</b> , red "Gorham & Thurber" embossed ad on flap, forwarded from Liverpool in 1852 with two copies 1d Red tied, forwarded again from London with additional pair 1d Red, transit bksts, cover edge faults, adhesives hinged in place, original letter, very fine usage.....Est.	150-200

#### SOUTH CAROLINA

361	<b>Camden S.C.</b> Oct 18 red cds and large, negative "10" rate hs on cover, edges faulty, fine strike.....Est.	25-50
362	<b>Charleston S.C.</b> Apr 26 red cds and "25" rate hs on 1844 folded letter to New York, very fine.....Est.	25-50
363	<b>Charleston S.C. Dec 20 1 cent</b> cds with integral rate on local use orange cover, very fine.....Est.	75-100
364	<b>Columbia S.C. Dec. 9</b> , arc pmk and ms "20" rate on 1800 folded letter to Virginia, refolded at right, light soiling, very fine strike.....Est.	75-100
365	<b>Erwinton S<sup>o</sup> C<sup>a</sup></b> ornamented double circle pmk, ms "March 4" date and "5" rate on 1853 folded letter, very fine.....Est.	50-75
366	<b>Sandy Run S.C.</b> Jan 27 cds and arc "Free" hs on P.M. franked cover, very fine.....Est.	50-75

353

PAID  
 Mr. J. J. Bruster,  
 Chas. 48 St. 6th St.  
 Philadelphia  
 Philadelphia  
 Philadelphia

FREE

PHILADELPHIA  
 SEP 30 1861  
 PA

351X

Manager Vt  
 Philada -  
 Pa

351 X

NEW YORK  
 AUG 4  
 5 CTS  
 PAID

PHILADELPHIA  
 JUL 24  
 5 CTS  
 PAID

276 North 10th Street  
 Philadelphia  
 Philadelphia Pa

351X



352

Mr. Daniel Hook  
 Mr. Green St. Croix  
 Richfield

355

356

PAID 2

Mr. Leonard J. Williams  
 Philadelphia

358 X

James H. Thompson Esq  
 New York

Abraham Bels  
 New York

362

Mr. H. Baird Esq  
 New York

357

for Charles Eliot Norton Esq  
 P.O.  
 New York

359

PAID

358X

W. C. White Esq  
 New York

Dr. D. W. Corcoran  
 Resident Physician  
 City Hospital  
 New York

361

New York  
 New York

365

360

John Gorham Esq  
 New York  
 New York



und FREE  
 New York

Rev. L. S. Barnes  
 Pomaria  
 S. C.

366

20  
 Dec 20  
 for the Rev. Esq  
 Portsmouth  
 Virginia

364

W. H. Allen Esq  
 New York  
 Charleston  
 S.C.

363

## TENNESSEE

367	<b>Tennessee</b> , two folded letters, 1847 usage from Dresden with cds and boxed "10" rate hs, 1845 usage from Knoxville with bluish cds and "10" rate hs forwarded from Hartford, Ct., fine.....Est.	25-50
368	<b>Dresden Te</b> Feb cds, with ms date, "Paid" hs and negative "5" in octagon rate hs on 1847 entire, no side flaps, very fine strikes.....Est.	75-100
369	<b>Franklin Ten</b> Sep 24 grayish double circle ds, "Paid" hs and negative "5" in circles rate hs on 1850 folded letter, small age spots, very fine strikes.....Est.	75-100
370	<b>Franklin Ten</b> Octo 9 blue double circle pmk and "Free" hs on "M. P. Gentry, M. C." franked cover, forwarded with "Carthage Te Oct" cds, minor stains, fine strikes.....Est.	75-100
371	<b>Mt. Pleasant Te</b> Jul 24 blue cds and negative "X" in fancy box rate hs on 1848 folded letter, edge tones, very fine strike.....Est.	75-100
372	<b>Nashville Te</b> Jan 11 blue cds and cogged "10" rate hs, large blue <b>R</b> , for recorded mail, of Philadelphia, very fine.....Est.	75-100
373	<b>Nashville Te</b> Jul 1 blue cds and cogged "10" over cogged "5" rate handstamps on cover, fine.....Est.	75-100
374	<b>Nashville .T. Paid 1</b> blue hs on 1855 printed circular of the St. Cloud Hotel to Philadelphia, file fold, very fine.....Est.	100-150

## TEXAS

375	<b>Huntsville Texas</b> rimless, red cds and "V" rate hs on 1850 cover, ms "Mar 10" date, cover edge faults.....Est.	75-100
376	<b>Livingston Texas</b> cds and "V" in cogged circles rate hs on 1848 folded letter, ms "Sept 28" date, paper loss near rate hs, very fine strike.....Est.	75-100
377	<b>San Antonio Txs</b> Jul 28 blue cds and "V" rate hs on 1848 folded letter, age spots.....Est.	25-50

## VERMONT

378	<b>Vermont</b> , 3 entires, blue Bristol ornamented cds and "5" rate hs on cover, Rutland cds and "Paid 5" hs on 1846 letter and Burlington oval pmk and "Free" on 1834 letter to Isaac Hull, fine group.....Est.	50-75
379	<b>Burlington Vt</b> Nov 11 1858 transit bkst and "10" red, rate hs on front of embossed cover <b>from Canada</b> to Enosburgh, Vt., "Danville C.E." origin cds and "Paid 6" hs, "Montreal - No. 9 - Island Pond Grand Trunk R. Way" double circle bkst, small stain, fine usage.....Est.	100-150
380	<b>Johnson Vt</b> July 5, ornamented, red cds and matching "3" rate hs with negative "Paid" at bottom on cover, very fine.....Est.	75-100
381	<b>Wallingford Vt.</b> Jun 11 red cds and "V" rate hs on green, 1846 folded love letter, fine.....Est.	25-50

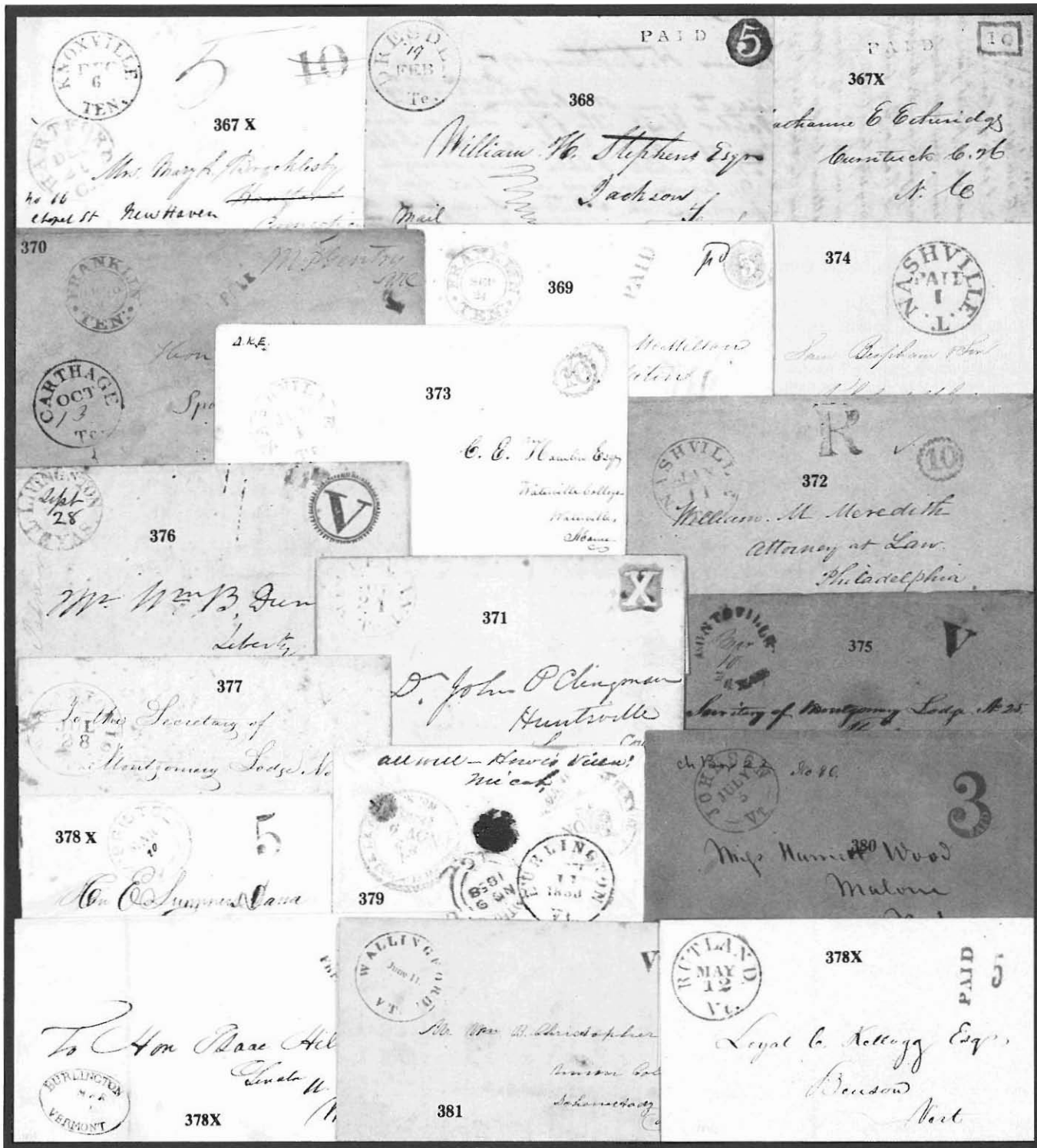

## VIRGINIA

382	<b>Virginia</b> , group of 13 stampless folded letters, incl "Alex" straight line pmk (1790, very faulty), oval Fairmont, Richmond with "Forwarded" hs, two 1813 usages from Lynchburg and green Wheeling, mixed condition, faults.....Est.	100-150
383	<b>Virginia</b> , two folded letters, blue Pattonsburgh cds with "Paid" and "X" rate in dashed box, brown Port Republic cds with "5" in circle rate hs, faults, fine strikes.....Est.	50-75
384	<b>Big Lick Va</b> July 9 double circle ds and negative "10" in starry field rate hs on 1847 folded letter, very fine.....Est.	200-250
385	<b>Columbia Va</b> bright green cds and "5" rate hs on ladies cover, ms "Mar 19" date, very fine.....Est.	75-100
386	<b>Fincastle Va</b> , pair of folded letters, red cds and outline "5" rate hs (1847), also blue cds and outline "10" rate hs on 1848 letter, forwarded with "Pattonsburgh Va" cds, minor aging, very fine strikes.....Est.	100-150
387	<b>Fincastle Va</b> , three folded letters (1847/1848), shaded "5" rate handstamps in blue and red as well as shaded "10" hs in red, fine folds, very fine.....Est.	200-250
388	<b>Lovington Va</b> Jun green cds, "Paid" hs and "X Cts" in circle rate hs on 1850 entire, no flap, aged fold, fine marking.....Est.	75-100
389	<b>(Richmond, Va)</b> , large red "2" hs on 1845 local use folded letter, good letter from jealous suitor, edges soiled, very fine strike.....Est.	100-150
390	<b>Richmond Va</b> Aug 9 red cds and "5" in circle rate hs on 1847 entire, greenish "Newbern Va Aug 18" cds with ms "missent & forwarded," forwarded again with "Big Lick Va Aug 25" double circle ds and "5" in cogged circle rate hs, edge fault at left and small stains, fine strikes.....Est.	75-100
391	<b>Wmfburg Va</b> Mar 4 partially clear straight line pmk and ms "Free Post Master" on 1807 folded letter of P. R. Denengville to Hanover Town, aged fold, soiled.....Est.	100-150

## WISCONSIN

392	<b>Wisconsin</b> , two covers, Southport with "10" in octagon rate hs and blue "Milwaukee" with "Free" hs on entire to Sec. of War Marcey, fine.....Est.	50-75
-----	--	-------

## RAILWAY MARKINGS

393	<b>Railroads</b> , 3 folded letter with diff "5" rate handstamps, incl. bluish "Eastern R.R." and "Boston & Maine R.R.," red "Baltimore R.R." straight line, fine.....Est.	75-100
394	<b>N</b> blue hs of railroad and matching "5" rate hs on May 12, 1846 folded letter from New York to Philadelphia, file fold, very fine strike.....Est.	75-100
395	<b>Balt &amp; Ohio R.R.</b> Aug 31 cds and "5" rate hs on cover to Frederick, blue embossed Baltimore cc., cover edge soiled, fine.....Est.	75-100
396	<b>Balt &amp; Ohio R.R.</b> Dec 6 cds tying 3c Dull Red (#11) to blue embossed cc cover, cover stains.....Est.	50-75
397	<b>Balt &amp; Ohio Rail R<sup>d</sup></b> Dec 17 cds tying 3c Dull Red (#11, part imprint, stained) to blue embossed cc over, cover lightly soiled, fine.....Est.	75-100

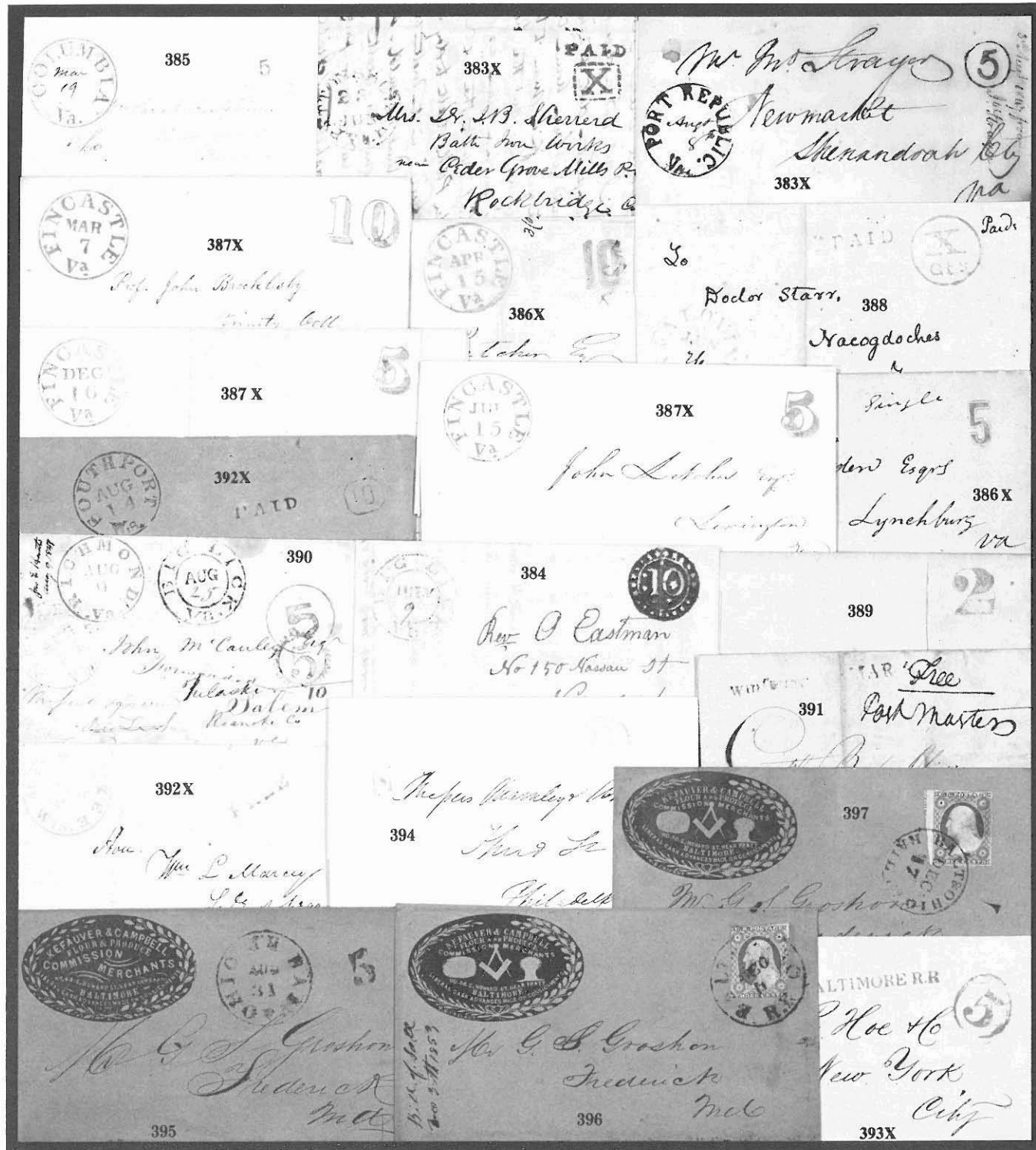



398	<b>Balt &amp; Ohio Rail R<sup>d</sup></b> Nov 19 partially clear cds tying 3c Dull Red (#11) to blue embossed cc cover, cover lightly soiled, about fine.....Est.	50-75
399	<b>Adamstown B&amp;O R.R.</b> Dec 28 1859 oval station agent pmk tying 3c Dull Red (#26, corner pull) to cover, ms docket affecting adhesive, fine strike.....Est.	75-100
400	<b>Sir John's Run B.&amp;O. R.R. Co.</b> Aug 27 1862 oval station agent pmk on cover with ms frank "C.L. Grafflin P.M., Free," small edge tear, very fine.....Est.	100-150
401	<b>Sir John's Run B.&amp;O. R.R.</b> May 11 1875 ornamented, oval station agent ds on cover with 3c Green (#158, faulty) tied, cover edge discoloration at top, fine strike.....Est.	75-100
402	<b>Sir John's Run B.&amp;O. R.R. Co.</b> Jan 9 1872 blue oval station agent pmk on cover with 3c Green (#147) tied by matching cancel, edge soiled, about fine.....Est.	50-75
403	<b>Woodbine B. &amp; O. R.R. Co.</b> Jul 12 1860 oval station agent pmk and ms "Paid" on cover to Frederick City, Md, fine.....Est.	75-100
404	<b>C. C. &amp; L. Agt W.</b> 8/10/82 ms pmk of Corpus Christi & Larado R.R. (narrow gauge) tying worn and soiled 1c card (#UX7).....Est.	75-100
405	<b>Worthington C.C. &amp; C. R.R.</b> Apr 18 1870 blue shield ds of Cincinnati, Columbus & Cleveland R.R. used as receiving hs on cover with "N.Y. Steamship 10" pmk, "Monte Grande Gold Mining Company" seal at left with period ms additions, cover edge worn and tears.....Est.	100-150
406	<b>R. Road Service W.P.B.</b> ms pmk and "5" rate on Jan. 1846 folded letter of WP Burall (President of Housatonic R.R.) from Bridgeport to Falls Village, stain, very fine usage.....Est.	75-100
407	<b>H.R.R.</b> red hs of Housatonic R.R. with pencil "Jan 15" date and "5" rate on 1850 folded letter from Gaylords Bridge, (Ct) to Mass, fine.....Est.	150-200
408	<b>Housatonic Railroad 5</b> double circle, red pmk with integral rate on cover, 1847 enclosure, minor edge wrinkles, fine ..... Est.	150-200
409	<b>Merwinsville Housatonic R.R.</b> Mar 21 station agent pmk tying 3c Dull Red (#26) to cover to West Goshen, cover lightly foxed.....Est.	50-75

## INLAND WATERWAYS

410	<b>Steamer 5</b> red oval hs on entire to Boston, fine.....Est.	50-75
411	<b>Hudson Riv. Mail N.Y.</b> Nov 6 red cds and "5" rate hs on 1848 entire, file folds, fine.....Est.	50-75
412	<b>Potomac Steamboat</b> Jan 22 black cds and "5" rate hs on cover to Georgia, age tones, fine.....Est.	75-100
413	<b>Troy &amp; New York Steam Boat</b> boxed, blue hs and "7 cts" rate hs on 1850 folded letter, very fine ..... Est.	100-150
414	<b>Steam Packet Columbia</b> black two line hs on August, 1838 folded letter of J.W. Harris from Velasco, Texas to Virginia, red "New Orleans La" cds, "Ship" hs and "27" rate, black "Sam Ricker Jr, Agent of The Texian Post Office" hs on reverse, forwarded with blue "Lynchburg Va" cds and rate addition, minor edge brown-ing, fine.....Est.	200-250
415	<b>Str. Natches, Route 8165</b> route agent pmk tying 3c Dull Red (#26) to Virginia, part flap, cover edge worn, very fine strike.....Est.	100-150



## INDEPENDENT MAILS

416	<b>American Express Co. Albany</b> , black on green, train illustrated adhesive on mourning cover to Schenectady, N.Y., original 1856 enclosure from Groton, ms "Express will deliver immediately without fail" note at top, fine.....Est.	75-100
417	<b>American Express Co</b> , Forwarded From Indianapolis, black on orange adhesive on legal size 1858 cover to Ill., reduced and edge faults.....Est.	50-75
418	<b>American Express Co. From Rochester</b> , black on orange, train illustrated adhesive on long cover to Albion, cover crease, fine.....Est.	75-100
419	<b>American Express Co.</b> , Money Package From Terre Haute, Ind black on orange adhesive on cover to Ill., edges faulty.....Est.	50-75
420	<b>Brown's Hotel</b> boxed hs on entire to Georgia, ms "Paid T. P. Brown" notation around hs, red "Washington City D.C. Jul 24" cds, "Paid" hs and ms "10" rate, aged, very fine usage.....Est.	50-75
421	<b>Buffalo and Erie Rail Road Telegraph</b> imprint cover addressed to Silver Creek, N.Y., original 1856 enclosure dated from Buffalo, cover reduced at sides.....Est.	50-75
422	<b>Friends Boarding School</b> adhesive (#151L1) with ms cancel on front of cover to Spencer's Station, Ohio, 3c Green (#184) to left, "Barnesville O. Feb 5" cds and magenta 1883 arrival pmk, cover corner stain, fine ..... Est.	150-200
423	<b>Hale &amp; Co.</b> , 6c Blue (#75L5, complete margins) with red ms "W" cancel on July 4, 1844 folded letter from Worcester, Mass to Buffalo, file fold, fine.....Est.	75-100
424	<b>Hussey 50 Wm St 1 ct Paid</b> May 27 cds on yellow cover, very fine.....Est.	50-75
425	<b>Merchants Hotel Philadelphia</b> , H. W. Bridges, cogged oval hs, in blue, on reverse of 1841 folded letter from Princeton, N.J. to Philadelphia, blue "Philadelphia Pa Dec 29" cds, unrated drop usage, file fold, very fine strike.....Est.	75-100
426	<b>Northwestern Express Co</b> , From Dubuque, orange on black, steamer illustrated, label on reverse of 3c Red entire to Winona, Minn. Territory, black on green "American Express Co" label on front, edges browned, opened roughly at left, fine usage.....Est.	150-200
427	<b>San Francisco Letter Express</b> blue imprint on local use cover, boxed "Paid" hs in black, illustrated in Coburn, ex Jessup, fine.....Est.	200-250
428	<b>Geo. N. Shaw &amp; Co.</b> , Forwarded By, San Francisco red oval hs, mostly clear, on cover with pair 3c Dull Red (#11) tied by "San Francisco Cal 1 Feb" cds, cover edge tears, signed Ashbrook, fine usage....Est.	150-200
429	<b>Staits Despatch Paid 48 St. 3<sup>rd</sup> St.</b> red hs on cover, very fine.....Est.	25-50

## WESTERN EXPRESS

430	<b>Adams &amp; Co. Nevada</b> May 11 red oval ds on cover to San Franciso, fine.....Est.	300-400
431	<b>Adams &amp; Cos Express San Francisco</b> blue oval hs on entire to Sacramento, file fold, very fine strike ..... Est.	75-100
432	<b>J. Bamber &amp; Co's Contra Costa Express Paid</b> black oval hs tying 3c Dull Red (#26) to cover to San Leandro, ms "Sept 19, 1860" docket, light soiling, fine.....Est.	300-400

Express will deliver immediately  
without fail.

416

Albany Express Co.  
ALBANY.  
Wells, Fargo & Co.

How N. C. Davis,  
in Miss Mary Hall.

Albany, N. Y.



418

valuable paper, 65¢

419

S. H. Hutchins, Esq.  
14 Corcoran at Law  
Oregon City



PAID  
BROWN'S HOTEL



420

100 General Hardware.

Atlanta,  
Ga.

Buffalo and Erie Rail Road  
TELEGRAPH.

Mr Asa Duly  
Peters Creek  
N. Y.

421

417

W. Smith, Esq.  
of the Circuit Court  
Ogle County, Illinois.  
Oregon City, Missouri.



422

SAN FRANCISCO  
Letter Express.  
OFFICE 205 MONTGOMERY STREET.

427

Ruggles Cafe



423

Geo. H. Robinson, Esq.  
Atty. & Counselor at Law  
Buffalo  
N. Y.

Col. J. B. Crockett 24 Union Row

430

429

David C.



Major S. Countess & Co.  
Sacramento

431

425



432

A. K. W.  
Cambridge



428

Ap. Lucia Hill.  
San Francisco  
Calif.



426

C. B. Dayton M. D.  
Winona  
Minnesota Territory  
N. Y.



433	<b>J. Bamber &amp; Co's Contra Costa Express Paid</b> oval hs on 3c Red entire to San Francisco, boxed "Answer By" hs, minor edge wear, fine.....Est.	150-200
434	<b>Central Overland California &amp; Pikes Peak Express</b> St. Joseph Mo, Nov 3 oval hs on cover to Denver, 3c Dull Red (#26) tied by "Pacific City Ia Oct 30" cds, from the U.S. mails to the Express, reduced slightly at right, very fine strike.....Est.	500-750
435	<b>Denver And Rio Grande Express</b> black frank on 2c Green entire to Trinidad, Col., pencil cancel, cover opened roughly at left into frank.....Est.	50-75
436	<b>Eureka Express Co</b> Paid frank on 3c Green entire to San Francisco, very faint blue oval ds, ms 1863 docket ..... Est.	75-100
437	<b>Everts Snell &amp; Co. Feather River Express</b> blue oval hs on Feb. 9, 1854 issue of "Daily Alta California" with additional <b>Adams &amp; Co. San Francisco</b> Feb 9 double circle, blue ds, very fine.....Est.	200-250
438	<b>Everts, Wilson &amp; Co's Daily Express Paid</b> blue frank, struck twice, on 3c Red entire to San Francisco, blue <b>Freeman &amp; Co.</b> "Marysville Oct 18" oval ds, very fine.....Est.	500-750
439	<b>Greenhood &amp; Newbauer Northern Express</b> printed frank, with "Newbaner" error, on 3c Red entire to San Francisco, black "Weaverville, Cal" Company oval, minor corner fault, fine.....Est.	250-300
440	<b>Greenhood &amp; Newbauer</b> Northern Express franked 3c Pink entire (#U35) to John Days River, Oregon, "Weaverville Cal Sep 29" cds, forwarded to Washington Territory, ex Hackett, fine.....Est.	75-100
441	<b>Greenhood &amp; Newbauer Northern Express</b> franked 3c Pink entire to San Francisco, "Weaverville Cal Jul 18" cds and matching cancel, fine.....Est.	75-100
442	<b>Holladay O. M. &amp; E. Co. Virginia City, Mon.</b> Oct 24 double circle ds on franked 3c Pink entire (#U59) to Missouri, entered the mails with "Leavenworth Kan Nov 12" pmk, slightly reduced at left, light edge soiling, ex Baughman, very fine usage.....Est.	750-1,000
443	<b>Hopkinson's Express Paid</b> frank on 3c Pink entire to Nevada City, Cal, reduced slightly at left.....Est.	100-150
444	<b>Langton's Pioneer Express</b> Paid frank on 3c Pink entire to San Francisco, their "Downieville" blue oval hs, <b>Wells Fargo &amp; Co</b> Marysville blue ds, light edge soiling, fine.....Est.	100-150
445	<b>Langton's Pioneer Express</b> Paid frank on 3c Pink entire to San Francisco, their "Downieville" black oval hs, blue <b>Wells Fargo &amp; Co</b> "Marysville" oval ds, very fine.....Est.	300-400
446	<b>Langton's Pioneer Express</b> Paid frank on 3c Pink entire to Folsom, <b>Wells Fargo &amp; Co.</b> "Marysville Nov 25" blue double oval ds, fine.....Est.	200-250
447	<b>Leland &amp; McComb Express</b> San Jose partially clear black oval hs and "Paid" oval hs on Nov 2, 1854 folded letter from San Jose, aged fold, about fine.....Est.	250-300
448	<b>Pacific Express Co. Stockton</b> Oct 7 blue oval ds on cover to Mok Hill, 3c Dull Red (#11) with ms cancel, very fine.....Est.	200-250
449	<b>Pacific Express Co. Paid</b> illustrated frank on 3c Red entire (#U10) to San Francisco, blue oval "Stockton Dec 8" company ds, fine.....Est.	75-100
450	<b>Pacific Express Paid</b> illustrated frank on 10c Green entire (#U18) to Boston, "San Francisco Cal Jun 20" cds, corner wear, fine.....Est.	100-150







- 451 **Pacific Union Express Co** red scroll franked 3c Pink entire (#U58) with red pump illustrated ad at left, "San Francisco Cal Dec 9" pmk, corner crease, very fine.....Est. 100-150
- 452 **W. E. Singer & Co's Feather River Express**, Connecting with Wells, Fargo & Co blue oval hs on 3c Red entire, with Nesbitt seal, to Bidwells Bar, ms "March 28, 1855" docket on reverse, very fine.....Est. 500-750
- 453 **W. E. Singer & Co. Feather River Express** blue double oval hs on Jan. 20, 1854 issue of "San Francisco Daily Herald," very fine strike.....Est. 150-200
- 454 **Thomas & Skadan's Express**, Susanville & Reno, Paid frank on 3c Green entire to San Francisco, blue "Reno" oval hs, fine.....Est. 750-1,000
- 455 **Truman & Co's Express** train illustrated black frank on 3c Pink entire to San Jose, ms "May 2nd 65" date, very fine.....Est. 75-100
- 456 **Truman & Co's Express**, train illustrated blue frank on 3c Pink entire to San Jose, ms "March 14 65" date, very fine.....Est. 150-200
- 457 **Truman & Co's Express** blue frank, with train illustration, on 3c Pink entire to San Jose, ms "March 21/65" date, minor corner stain at foot, fine.....Est. 150-200
- 458 **Truman & Co's Express** Paid frank on 3c Pink entire to San Francisco, ms "Day 7/66" cancel, edge faults ..... Est. 100-150
- 459 **Wells Fargo & Co Express** blue, octagonal hs on franked 10c entire to San Francisco, ms "Jany 4/60" docket, this hs known used from New York, very fine.....Est. 250-300
- 460 **Wells, Fargo & Co.** franked 3c Pink entire (#U35) to Weaverville with blue San Francisco "Aug 12" double circle ds, additional franking of 3c Rose (#65) tied by blue "Collect" hs, part flap, very fine.....Est. 150-200

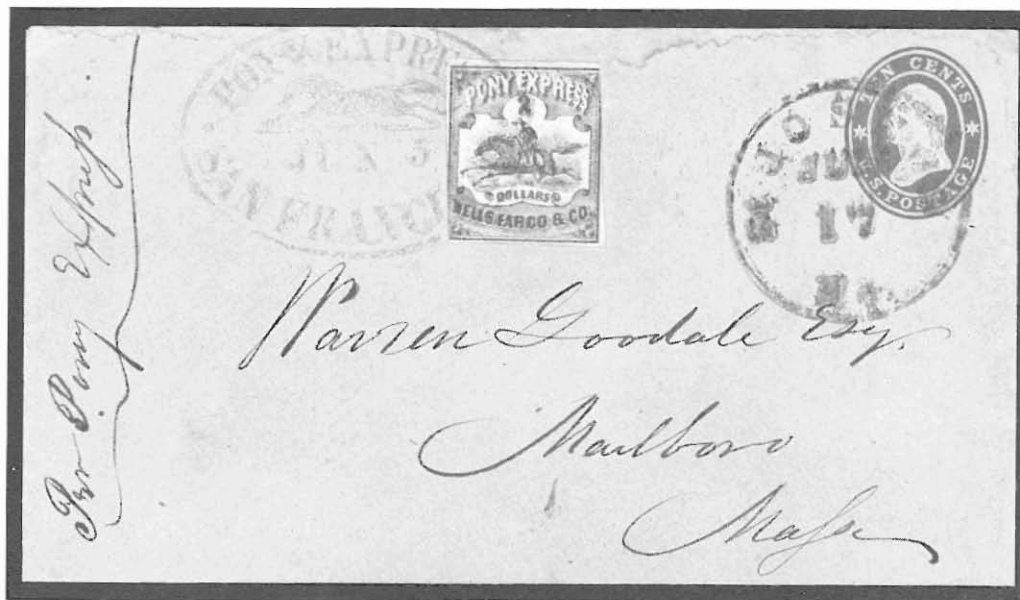

- 461 **Wells, Fargo & Co., \$2 Red Pony Express** adhesive (#143L1, slightly cut in) tied to 10c Green star die entire (#U33) to Mass by blue "Pony Express San Francisco Jun 5" running pony ds, 10c entire tied by green "St. Joseph Mo. Jun 17" cds, light discoloration at top, ex Baughman, very fine strikes.....Est. 5,000-7,500

Mr. R. H. Boyd  
Bidwell Bar



453



452

454



A. B. Preston Esq  
Inventor  
Cal

451

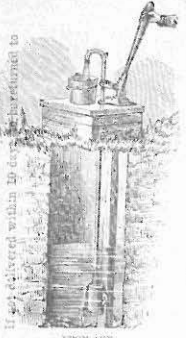

Pacific Pump Manufacturing Co.  
219 California Street, S. F.

458



Merchants' Exchange Building, Battery Street, opposite the Post Office.

Wm. H. Doherty M.D.



May 20 / 05



456

Mrs. Simoin



457

Mrs.

455

Mrs. Simoin Gambut &c  
City Hou 1 2 3



Messrs W W Simin & Co  
Weaver'sville  
California

460



Wm. H. Doherty

Wm. H. Doherty Esq  
San Francisco  
Cal

459

462	<b>Wells, Fargo &amp; Co., 25c Blue Virginia City Pony Express</b> adhesive (#143L8), margin copy, tied to franked 3c Pink entire (#U35) to San Francisco by blue "Virginia City N.T. Dec. 20" oval ds, retail dealer's four line imprint at bottom left, cover reduced at left, edge faults, fine usage.....Est.	1,500-2,000
463	<b>Wells Fargo &amp; Co. Sacramento</b> blue ds on franked 3c Pink entire (#U59) with all over gray advertising to San Francisco, fine.....Est.	25-50
464	<b>Whiting &amp; Co's Feather River Express</b> Paid frank on 3c Pink entire to Crescent Mills, their "Marysville" blue double circle ds, mostly clear, and merchant's "Oct 14 1865" black ds, original letter, fine.....Est.	300-400

## ADHESIVES ON COVER

465	<b>#1LB1, Baltimore Carrier, 1c Red on Bluish</b> , large margins, tied to local use entire by black grid cancel, ex Moody, very fine.....Est.	100-150
466	<b>#3LB2, Boston Carrier, 1c Blue on Grayish</b> , complete margins, tied to Dec 3, 1852 partially printed entire by fancy red circle cancel, very fine.....Est.	100-150
467	<b>#6LB5, New York City Carrier, 3c Black on Blue</b> , full margins, tied to folded entire to Flushing by red "U.S." octagonal hs and red "New-York Oct 30" pmk, blue ms "6" rate, small tape repaired tear at foot, fine usage.....Est.	150-200
468	<b>#9X1, 5c New York Provisional</b> , vertical pair, cut in, tied to cover to New Orleans by red "New York Feb 10 cts" cds, arc "Paid" hs and grid cancels.....Est.	300-400

## 1847 ISSUE

469	<b>#1, 5c Brown</b> , clear impression, full to large margins tied to cover to South Easton, N.Y. by blue "Troy N.Y. Feb 9" cds, ms 1849 docket, very fine.....Est.	750-1,000
470	<b>#1, 5c Red Brown</b> , full margins, crease, tied to 1850 folded letter to Conn. by red grid cancel, matching "Providence R.I. Dec 7" cds, file fold to right, fine.....Est.	200-250
471	<b>#1, 5c Red Brown</b> , complete to full margins, tied to 1849 folded letter to Ellery, N.Y. by red grid cancel, indistinct "New York Feb 21" cds, blue ms "5 Due;" fine.....Est.	200-250
472	<b>#1, 5c Red Brown</b> , complete margins except corner torn roughly at top left, tied to 1851 folded letter to Ellery, N.Y. by red grid cancel, matching "New-York Mar 6" cds and blue ms "Due 5;" fine usage .....Est.	150-200
473	<b>#1, 5c Brown</b> , cut in, tied to 1848 folded letter to Long Is. by red "New-York Mar 21" cds, orange red "Swarts' Post Office N.Y., Chatham Square" oval hs at left.....Est.	150-200
474	<b>#1, 5c Orange Brown</b> , three margins, tied to 1850 entire to Baltimore by blue grid cancel, matching "Philada Pa Jul 31 5 cts" light pmk, file fold.....Est.	150-200
475	<b>#1, 5c Brown</b> , three margins, wrinkle, tied to entire to Syracuse by red grid cancels, "New-York Jun 28" red cds, file folds.....Est.	150-200
476	<b>#1, 5c Dark Brown</b> , two copies with full margins pen tied to cover to Ellery, N.Y., red <b>Steam Boat</b> two line hs of Albany, cover crease below adhesives, fine.....Est.	300-400

PAID  
WHITING & CO'S FEATHER RIVER  
EXPRESS



465



Wm A Bolinger Esq  
Crescent Mills  
Newark Co

464

Talbot Esq  
or  
Mr Dobbin Esq  
Attorney at Law  
Baltimore

463

Wm H. Murphy Esq  
Mr Geo Bush & Montgomery  
San Francisco

Mr S K Nicholas  
Care Wm J. Conroy Esq  
New Orleans

468

467

J. F. Schroeder  
St. Anne's Hall  
Hasting

466

Rev. Andrew Bigelow, D.D.  
3 Hancock St.



Mr Stickney & Co  
Merchants  
Baltimore

474

O. Benedict Esq  
Simon Ellery Esq  
Chambersburg Penn  
N. Y.

471

470

J. O. Douglas Esq.  
Cashier Atlantic Bank  
New London



To the  
Cashier Merchants Bank  
Ellery Chataque County  
New York

472

473

Wm Clinica Dayton  
East Hampton

475

Amelia High Esq  
Syracuse



Mr Catharine T. Hill  
East Carter  
Washington City

469

O Benham  
Simon Ellery  
Chambersburg

476

Wm C. Garrison Esq  
H. F. LEWITT & CO.  
Wholesale and Retail Dealers in Cigars,  
Tobacco, Fancy Goods, &c.  
49 South C St., Virginia City, N. T.

462

477	<b>#1, 5c Red Brown</b> , two defective copies, cut in, tied to 1850 folded letter to Buffalo by orange red grid cancel, "New-York Apl 24" cds.....Est.	200-250
478	<b>#2, 10c Black</b> , three large margins, cut close at foot, marginal corner crease, with red grid cancel on 1851 folded letter to Conn., matching "Savannah Ga 10 Apr 11" cds, fine.....Est.	1,000-1,250
479	<b>#2, 10c Black</b> , close to mostly large margins tied to 1847 entire to <b>Canada</b> by red grid cancels, "New-York Oct 21" cds, black Toronto arrival and ms due, file fold away from adhesive, fine.....Est.	750-1,000
480	<b>#2, 10c Black</b> , bottom left corner margin copy, complete margin at top and right, very close at bottom right, tied to 1849 folded letter to Philadelphia by red cancel, matching "Cincinnati O. Nov 1" cds, small stain spot at top, fine.....Est.	750-1,000
481	<b>#2, 10c Black</b> , complete margins, cut close at bottom left, tied by blue grid cancel to entire to Maine, matching "Wilmington N. C. Jan 7" cds, entire edge tears, fine usage.....Est.	500-750
482	<b>#2, 10c Black</b> , three margins, tied to cover to Mass by red grid cancel, matching "Washington D.C. Sep 14" cds, cover part flap, fine.....Est.	300-400
483	<b>#2, 10c Black</b> , full margins, on large part of 1849 folded letter to New York, black cancel and matching "Ellicottville N.Y. Oct 4" cds, pressed cover crease through adhesive.....Est.	300-400
484	<b>#2, 10c Black</b> , cut in at top, tied to small cover by red grid cancel, "New Orleans La Jul 7" cds, paper clip stains and edge tones.....Est.	300-400
485	<b>#2, 10c Black</b> , three margins, tied to 1849 folded letter to Oswego, N.Y. by red grid cancel and "New-York May 3" cds, file folds and slightly toned center panel.....Est.	300-400
486	<b>#2, 10c Black</b> , three margins, tied to 1849 entire to Richmond, Va by red grid cancel, matching "New York Oct 15" cds, pressed crease through adhesive.....Est.	250-300

#### 1851 ISSUE

487	<b>#7/9, 1c Blue</b> , 6 copies on 5 covers or folded letters, copies with complete margins used from Davenport, Iowa, Westfield, Mass and with "Paid" cancel, some minor faults, mostly fine.....Est.	100-150
488	<b>#7/9, 1c Blue</b> , group of four covers, mostly full margins, incl. Columbus Ga cds on circular from Florida, red Providence, R.I., Washington, D.C. and red "New York City Mail Paid 1," mostly fine to very fine ..... Est.	75-100
489	<b>#7, 1c Blue</b> , type II, horiz. pair, slight cut in, tied to 1856 printed circular to <b>Bavaria</b> by black "New Orleans La Jun 30" cds, red French transit cds and crayon "2," arrival bkst, very fine.....Est.	200-250
490	<b>#7, 1c Blue</b> , type II, complete margins, tied to 1854 printed letter by "New York Jun 2" cds, interior is full page "Map Of The Seat Of War" <b>map of Crimea</b> in blue and black, printed by Steinert, minor wrinkles, very fine map.....Est.	200-250
491	<b>#7, 1c Blue</b> , type II, irregular margins, with neat "24" cancel on cover to Vt., printed "Printed Circular" at top left, very fine cancel.....Est.	100-150
492	<b>#7, 1c Blue</b> , type II, cut in, tied to 1851 printed circular by small "Paid" cancel, red "Boston 1 Sep 10" cds, edge faults, fine cancel.....Est.	75-100



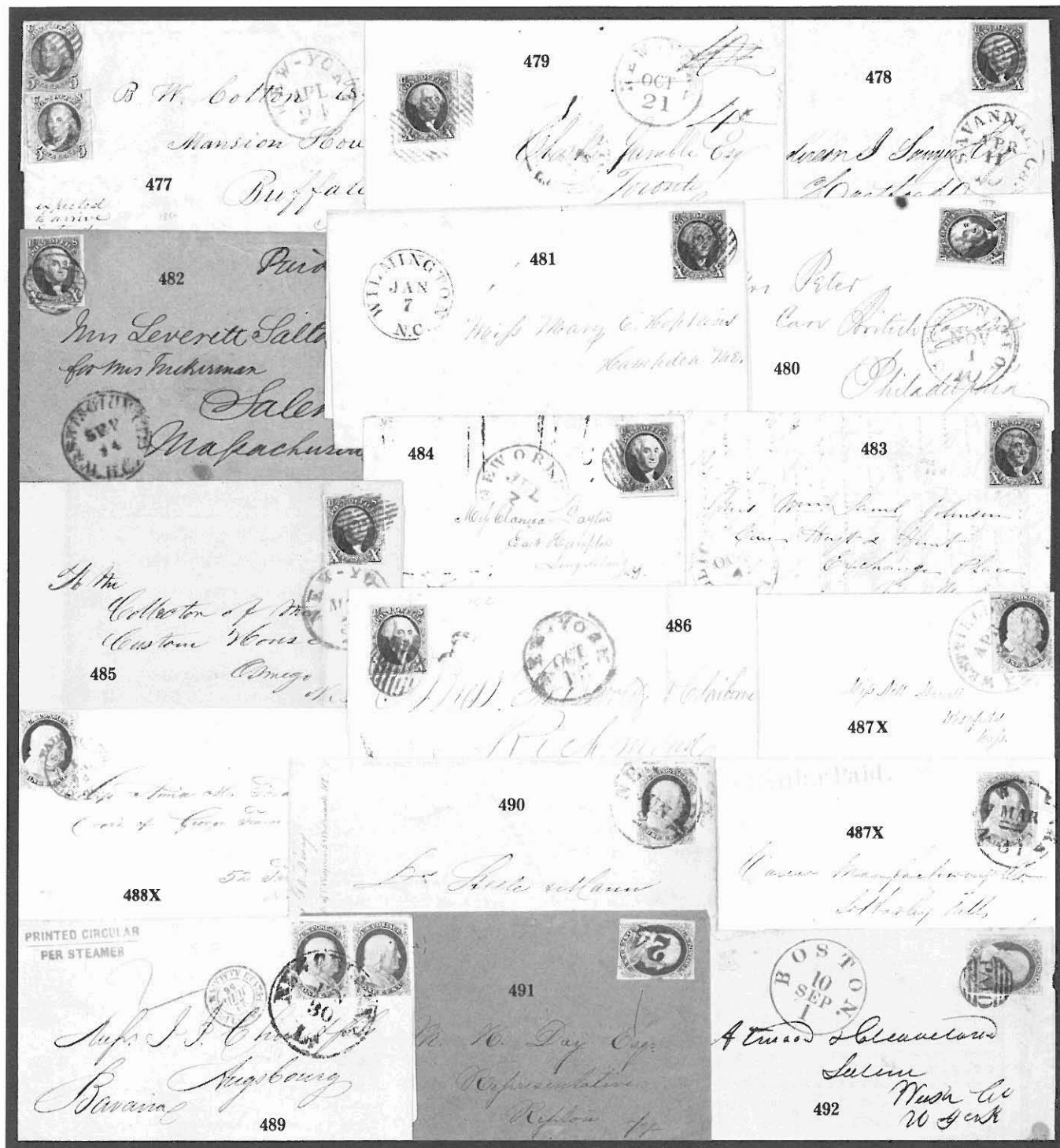



493	<b>#7, 1c Blue</b> , type II, drastic mis-cut, tied to 1853 Coal Company circular to R.I. by "New-York Apr 8" cds with two lines, very fine.....Est.	50-75
494	<b>#7, 1c Pale Blue</b> , plate 1 <sup>E</sup> , tied to 1851 printed circular to New York by blue "Philadelphia Pa Dec 24" cds, fine.....Est.	50-75
495	<b>#8A, 1c Blue</b> , type IIIa, horizontal pair, right stamp crease, gum stains, tied with 1c Blue, type IV (#9) to cover to Quincy, Cal by "San Francisco Cal" pmks, fine combination.....Est.	200-250
496	<b>#9, 1c Blue</b> , type IV, horizontal strip, pos 35-37L1, cut in, tied to cover to New Orleans by <b>odd fellows links</b> cancels, "Canton Mi Dec 25" cds to left, fine.....Est.	250-300
497	<b>#9, 1c Blue</b> , type IV, tied to local usage cover with blue embossed, Seed store cc, by "Louisville Ky" blue cds, ms 1855 docket at right, small stain spot, fine design.....Est.	100-150
498	<b>#9, 1c Blue</b> , type IV, vertical strip of three, pos 22-42L1, full margins except cut in at top tied to cover by "Paid" cancels, red "Boston 3 cts Aug 4" cds, signed Ashbrook, fine.....Est.	100-150
499	<b>#9, 1c Blue</b> , type IV, tied to local use cover by "Saginaw Mich Jan 4" cds, fine.....Est.	50-75
500	<b>#10, 3c Orange Brown</b> , group of 9 covers, colored cancels incl. Hartford, Ct. magenta (Jul 16), olive Charlestown, N.H., and red Johnson, Vt., incl. Boston thimble "Paid" and orange "Hopkinton Ms;" some faults, very fine group.....Est.	250-300
501	<b>#10, 3c Orange Brown</b> tied to Aug. 1851 folded letter from New Orleans to St. Louis by black "1 ct" boxed rate hs of St. Louis struck twice, cover crease and age spots, fine usage.....Est.	100-150
502	<b>#11, 3c Dull Red</b> , group of 7 covers with better cancels, incl. Canton, Miss odd fellows, st. line "Lawrenceville, N.J.," octagonal Hampton, Ct in blue and 3 fancy Paid types incl. Haverhill, Mass Paid in diagonal bars, some faults, mostly fine to very fine.....Est.	150-200
503	<b>#11, 3c Dull Red</b> , group of 4 embossed corner card covers, incl. albino ship, two illustrated types and one with brushed gold stripe, faults, fine designs.....Est.	100-150
504	<b>#11 var, 3c Dull Red</b> , unofficial <b>Chicago perforated 12½</b> , separated by scissors, tied to cover to Mich by "Chicago Ill Apr 2 1857" pmk, cover light edge wear, Chase notes on reverse, very fine.....Est.	1,000-1,250
505	<b>#11, 3c Dull Red</b> , faults, tied to cover to N.H., "Boston" red cds, original 1853 letter and <b>Clipper Card</b> for "Rockland" of Australia Clipper Line, letter mentions that returns favor Australia over California and passage has been secured on the "Rockland," card aged, fine.....Est.	250-300
506	<b>#11, 3c Dull Red</b> , pos. 94L5, <b>cracked plate</b> variety, tied to cover by "Fort Des Moines Iowa Jul 9" cds, see lot #538, fine.....Est.	150-200
507	<b>#11, 3c Dull Red</b> tied with 1c Blue (#24) to cc cover to Maine by "New-York Oct 29" duplex pmk, <b>mixed issue franking</b> , to the mails carrier usage, cover internal tear, very fine usage.....Est.	100-150
508	<b>#13, 10c Green</b> , type I, lower stamp in pair with 10c Green, type III (#15), both cut in at left, tied with 1c Blue (#9, cut in) to cover to <b>France</b> , red "New Orleans La Aug 28" origin pmk, red exchange cds, 1855 French entry cds and ms "8" (d) due, forwarded in France with several bksts, cover stain and edge wear .....Est.	150-200
509	<b>#14, 10c Green</b> , type II, large margins, with ms cancel on 1857 folded letter to Mass, matching <b>Cowlitz W.T.</b> Oct 4 1857 Washington Territory pmk, P.F. cert, very fine.....Est.	300-400



510	<b>#14, 10c Green</b> , type II, full margins, tied to cover to <b>Mexico</b> by "New York" pmk, ms "Via Steamer, Via N. Orleans," black "Vera Cruz 1857" ds and "2" overstruck "4" due hs, original enclosure, fine....Est.	250-300
511	<b>#14, 10c Green</b> , type II, close to mostly large margins, tied to cover "by Kingston" to <b>Canada</b> by "Paid" in circle cancel, matching "Rome N.Y. Jan 28 1858" cds, red "U. States" exchange hs, arrival bkst, fine ..... Est.	200-250
512	<b>#14, 10c Green</b> , type II, full margins, tied to cover "Per Steamer Isabel en route Key West et Habana" to San Francisco by "Charleston S. C. Jan 3" cds, original Dec, 1856 letter, very fine.....Est.	200-250
513	<b>#15, 10c Green</b> , type III, full margins tied to cover to <b>Mexico</b> by "Charleston S.C. Dec 23" pmk, addressed to care of "Alfred Huger - U.S. Post-Master at Charleston" who forwarded through the mails to Mexico, very fine usage.....Est.	250-300
514	<b>#15, 10c Green</b> , close to full margins, ms cancel on cover to Ohio, matching "Woodside Cal Feb 19 <sup>th</sup> " pmk, fine ..... Est.	100-150
515	<b>#15, 10c Green</b> , type III, corner torn away, tied to cover to <b>Hawaii</b> by indistinct pmk, reduced irregularly at foot.....Est.	100-150
516	<b>#17, 12c Black</b> tied in combination with <b>Hawaii</b> 5c Blue on White (#8, ms cancel, very defective) to cover to Ohio by black "San Francisco Cal Mar 11 1861" cds and red "Honolulu U.S. Postage Paid Feb 14" origin cds, original four page letter dated from Makawao, cover corner added at bottom right and repaired slightly at right.....Est.	1,000-1,250
517	<b>#17, 12c Black</b> , complete margins, tied to 1852 entire, per Empire City, to San Francisco by "New York Jun 21" cds, double 6c rate, file fold below adhesive, P.F. cert mentions stamp lifted and replaced, fine ..... Est.	750-1,000
518	<b>#17, 12c Black</b> , horizontal pair, cut in at sides, tied to 1854 folded letter to <b>Scotland</b> by black grid cancels, red "New-Orleans La Jun 10" cds, "3" credit hs and "Paid" transit cds, fine.....Est.	300-400
519	<b>#17a, 12c Black</b> , right side <b>diagonal bisect</b> tied to cover to Boston by "San Francisco Cal Aug 16" cds, cover slightly soiled and crease at bottom, ex Hind and Neinken, P.F. cert, very fine usage.....Est.	2,500-3,000

### 1857 ISSUE

520	<b>#18, 1c Blue</b> , type I, plate 12, well centered copy tied with 3c Dull Red (#26, se) to cover to N.H. by boxed "Paid" cancels, red "Boston Mass Jun 8" cds, to the mails carrier usage, cover edge tear and discolored at foot.....Est.	200-250
521	<b>#20, 1c Blue</b> , type II, used with three copies 3c Dull Red, type I (#25) on cover to "U.S.S. Wabash" at New Grenada, "Philadelphia Pa Oct 19" pmks, ms 1857 docket, edge soiled.....Est.	150-200
522	<b>#20, 1c Blue</b> , type II, tied to wrapper by "Sheperdstown Va Oct 13" cds, minor edge tear, very fine strike ..... Est.	75-100
523	<b>#20, 1c Blue</b> , type II, pos. 23L2, large <b>plate crack</b> tied to legal size cover to Busti, N.Y. by "New York Nov 6 1857" cds, cover faults, adhesive fine.....Est.	75-100
524	<b>#24, 1c Blue</b> tied to "Forwarded By Howard & Co's Express" imprint cover by octagonal "U.S.P.O. Dispatch Phila" ds, local usage, ex Gibson, small covered spindle hole, original enclosure, fine.....Est.	200-250
525	<b>#24, 1c Blue</b> , pair tied to 1860 printed circular to <b>Switzerland</b> by "New Orleans Dec 13" cds, red French entry cds and crayon due, arrival bkst, file fold below adhesives, fine.....Est.	150-200

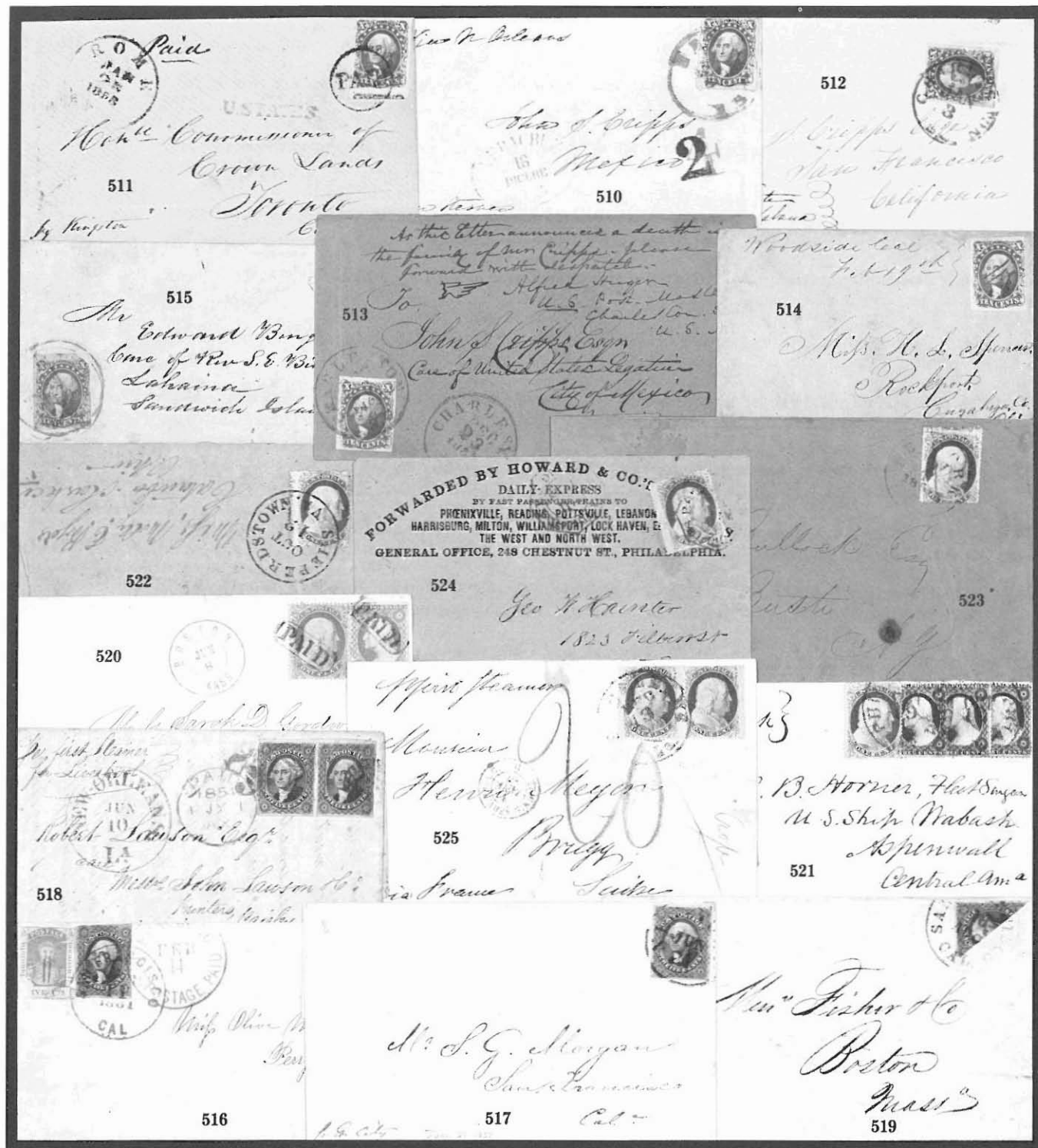

526	#24, 1c Blue, type V, tied to local cover by blue "San Antonio Tex Sep 8" cds, illustrated in Ashbrook, fine .....Est.	150-200
527	#24, 1c Blue, three copies, perf faults, tied to blue embossed cc cover by "Providence R.I. Nov 30 1860" red cds, minor edge soiling, fine.....Est.	100-150
528	#24, 1c Blue, type V, tied to printed "Japan Millet" large illustration, printed circular to <b>Canada</b> by blue "Balto Paid" double circle hs, black "1" due hs, very fine.....Est.	100-150
529	#24, 1c Blue, vertical pair, perf tones, tied to 1859 printed circular to <b>Belgium</b> by "Mobile Ala Aug 3 1859" pmks, red ms "15" due, arrival bkst, fine.....Est.	100-150
530	#24, 1c Blue, horizontal pair tied to 1860 printed circular to <b>Italy</b> by blurred "New Orleans La" pmks, "15 cm" due hs, red arrival bkst, fine.....Est.	100-150
531	#24, 1c blue, type V, strip of three tied to cover by "Palestine Tex Apr 13" pmks, ms 1860 docket, illus. in Ashbrook, fine.....Est.	100-150
532	#24, 1c Blue, horizontal pair, se at right, tied to 1859 printed circular to <b>Baden</b> by light "New Orleans La" cds, red French entry cds, ms "4/1" in blue and crayon "5" due, arrival bkst, fine.....Est.	100-150
533	#24, 1c Blue, two covers, each a local usage with "New-York City Delivery 1 ct" pmks, one in red and one in black, fine pair.....Est.	75-100
534	#24, 1c Blue, vertical pair tied to gray illustrated, "Charter Oak" Insurance Co. ad cover by "Hartford Ct Jan 25 1860" pmk, fine.....Est.	75-100
535	#24, 1c Blue, perf faults, tied with strip of three 3c Dull Red (#26, faults) to cover to <b>Canada</b> by "Saint Louis Mo Dec 23 1860" pmks, boxed "U.S. Paid 10" exchange, arrival bkst, cover edge faults.....Est.	75-100
536	#24, 1c Blue, three copies tied to cover by blue "Camden O. Jul 12" pmks, light cover edge soiling, fine .....Est.	50-75
537	#24, 1c Blue tied to local use, yellow cover by red "Meriden N.H. Oct 15" cds, very fine.....Est.	50-75
538	#25, 3c Dull Red, type I, pos. 94L5, <b>cracked plate</b> variety tied to cover by "Troy N.Y. Paid Sep 2 1857" pmk, see lot #506, reduced slightly at right, fine.....Est.	100-150
539	#26, 3c Dull Red tied to cover by "Bartonsville N.C., Hereford Co 31 Jan 1860" cds, original letter, fine .....Est.	300-400
540	#26, 3c Dull Red, two copies tied to cover by bold strike "Chicago Supplementary Mail Apr 23" cds, original 1861 letter of Ill. Central R.R., extremely fine.....Est.	300-400
541	#26, 3c Dull Red tied to all over, brown design "Harnden's Express" illustrated cover by "New York May 20 1860" pmk, "Saugerties NY" transit cds to left, very fine.....Est.	150-200
542	#26, 3c Dull Red tied to embossed cover to Conn. by "Franklin N.Y. Feb 15" cds, matching pierce-work <b>valentine</b> enclosure in colors, cover edge crease, fine.....Est.	100-150
543	#26, 3c Dull Red, faults, with blue cancel on cover to <b>Fort Staunton</b> , New Mexico, matching "Berlin Md" cds, ms "Via Butterfields" senders notation, cover reduced at left and edge soiled, fine usage.....Est.	75-100
544	#26, 3c Dull Red, se, tied to New York City, overpaid local use cover by red "U.S. Mail City Delivery 1" double circle pmk and black octagonal ds, ms 1858 dock, crease below adhesive.....Est.	50-75







545	<b>#27, 5c Brick Red</b> tied with 10c Green (#35) to cover <b>to France</b> by "San Francisco Cal Jul 26 1860" pmk, red "New York Paid 12" exchange cds, French entry cds, cover edge tear and minor discoloration at top, fine usage.....Est.	250-300
546	<b>#28, 5c Red Brown</b> , vertical strip of three, vibrant color, bottom stamp trimmed perfs, tied to folded letter <b>to France</b> by "New Orleans La Nov 25 1858" pmks, red "New York Paid 12" credit cds, black French entry cds, minor edge wear, fine.....Est.	300-400
547	<b>#29, 5c Brown</b> , three copies, left stamp soiled, used with black grid cancels on folded letter <b>to France</b> , red "New Bedford Mass Paid Aug 29" cds, red "New York Paid 6" exchange cds, 1860 French entry cds, file fold and soiled.....Est.	200-250
548	<b>#29, 5c Brown</b> , overlapped at top, tied with 10c Green (#35) to 1860 entire <b>to France</b> by "New Orleans La" double circle pmk, red "New York Paid 3" exchange cds, blue French entry cds, file fold, fine usage.....Est.	100-150
549	<b>#30A, 5c Brown</b> tied with three copies 10c Green (#35) to cover <b>to Switzerland</b> by "Placerville Cal Nov 30 1860" pmks, correct rate from California, via PCM, boxed "Aachen Franco" red hs, various transit and arrival bksts, very fine.....Est.	750-1,000
550	<b>#30A, 5c Brown</b> , two copies, tied to 1860 folded letter <b>to India</b> in combination with 10c Green (#35, se) and 1c Blue (#24, wrapped over top) by Boston "Paid" cancels, red "New York Am Pkt Jun 9" cds, red "London" transit bkst, boxed "Calcutta Steam Letter" bkst, very fine.....Est.	400-500
551	<b>#31, 10c Green</b> , type I, well centered copy tied to Denver correspondence cover by "Los Angeles Cal Dec 11" cds, very fine.....Est.	300-400
552	<b>#31, 10c Green</b> , type I, well centered copy tied to "California State Agricultural Society" ad cover to Washington, D.C. by partially clear "Sacramento City" cds, signed Ashbrook, very fine.....Est.	300-400
553	<b>#32, 10c Green</b> , type II, two copies tied to cover <b>to Denmark</b> by "Franco" hs, neat numeral "15" cancels, "Georgetown Cal Aug 4 1859" cds, part strike New York credit cds, Hamburg bkst, correct 20c rate, restored corner faults, very fine usage.....Est.	750-1,000
554	<b>#32, 10c Green</b> , type II, tied to cover to Mass. by blue "H.B. Cal Uniontown Jun 24" double circle pmk, "H. B." stands for Humbolt Bay, minor corner wear at left, very fine.....Est.	400-500
555	<b>#32, 10c Green</b> , type II, tied with 1861 issue 5c Buff (#67) to cover <b>to France</b> , "Williamsburgh N.Y. Oct 22 1861" cds, red "New York Paid 6" credit cds, red French entry cds, arrival bkst, fine mixed issue usage.....Est.	250-300
556	<b>#32, 10c Green</b> , type II, faulty, used with two copies 10c Green, type III (#33, faults) to cover <b>to Switzerland</b> by "Marine III" cds, red "N. York Br Pkt 7 Paid" exchange cds, boxed "Aachen Franco" in red and "Franco Preuss" hs, cover edge worn.....Est.	150-200
557	<b>#32, 10c Green</b> , type II, faults, tied to cover <b>to Canada</b> by "Buffalo N.Y. Jan 16 1860" cds, red "U. States Paid 10 cts" exchange hs, fine.....Est.	75-100
558	<b>#34, 10c Green</b> , type IV, pos 55L, the left stamp in pair with 10c Green, type II (#32) tied with 3c Dull red (#26) and 1c Blue (#24) to cover to Scotland by "Tiffin Ohio Jan 5 1859" pmks, red "3" credit cds, "London Paid" transit and arrival bkst, very fine.....Est.	1,000-1,250
559	<b>#35, 10c Green</b> , type V, tied to blue "The Star of The Union" stage coach illustrated, Overland mail cover to New York by "San Francisco Cal" cds, very fine.....Est.	1,500-2,000



547



545



546



550



549



548



552



555



551



553



556



557



558

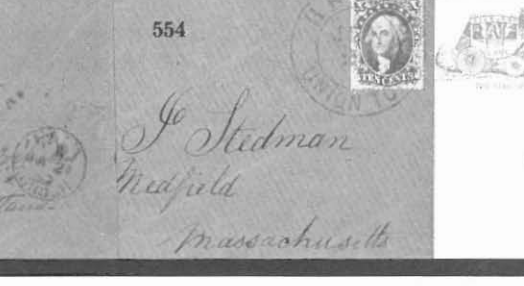

554



559

560	<b>#35, 10c Green</b> , se, tied to blue four horse stage "Overland Via Los Angeles" illustrated, yellow cover with "The Star Of The Union - California" imprint by "San Francisco Cal" cds, very slight reduction at right, fine.....Est.	1,500-2,000
561	<b>#35, 10c Green</b> tied to four horse stage illustrated "Overland Via Los Angeles" cover to N.H. by "San Francisco Cal" cds, ex Neinken, fine.....Est.	1,500-2,000
562	<b>#35, 10c Green</b> with ms cancel on "Per Overland Mail Stage, Via Los Angeles, In hope of the" train illustrated cover with Hutchings & Rosenfield imprint, to Ohio, red "Forbestown Cal Sep 4" cds, cover edges repaired, reduced at right and slightly discolored.....Est.	300-400
563	<b>#35, 10c Green</b> tied to "Overland Mail, Via Los Angeles" train illustrated cover to N.Y. by "Sacramento City Cal May 26 1860" cds, address restored and reduced at foot.....Est.	200-250
564	<b>#35, 10c Green</b> , strip of three, se, perf toned, tied to cover to <b>Switzerland</b> by "Paid 10" cancels, 'Spanish Bar Cal Jun 8" cds, 3c overpay by Bremen mails, blue "America uber Bremen Franco" hs and red ms "16" credit, various transit bksts, light soiling, fine usage.....Est.	250-300
565	<b>#35, 10c Green</b> tied to <b>six horse stage</b> illustrated cover by "Hutchings & Rosenfield" to Mass by "Benicia Cal Aug" cds, "Sacramento, Via Los Angeles" routing imprint at top, 1860 docket, cover with piece added at top affecting imprint, reduced at right, fine routing.....Est.	250-300
566	<b>#36, 12c Black</b> , pair used on cover to <b>Belgium</b> , red "Kensington Pa Jun 14" origin cds, red "Philadelphia Pa Paid" exchanged cds, blue French entry cds, 1859 arrival bkst, overpayment of 2lc rate, P.F. cert, very fine.....Est.	300-400
567	<b>#36, 12c Black</b> tied to overpaid cover to San Francisco by "Paid" cancel, red "Boston Ms Sep 27 1860" cds, no flap, edge nick at top, ex Neinken.....Est.	200-250
568	<b>#38, 30c Orange</b> tied to albino embossed flag patriotic cover to <b>Germany</b> by "Washington City D.C." pmk, red "Aachen Franco" boxed hs and New York exchange cds, arrival bkst, lightly soiled, fine.....Est.	500-750

### 1861-1867 ISSUES

569	<b>#63, 1c Blue</b> , balance of collection, 17 covers incl. usage to Italy with pair 10c, usages on 1c entire (3), on Jackson entire, with "Due 3 cents" hs of Boston, etc, some faults, very fine balance.....Est.	300-400
570	<b>#63, 1c Blue</b> tied to local use cover by <b>horse head</b> cancel, "Knoxville Tenn Sep 15" cds, original 1868 enclosure is an invitation to a Ball, cover minor edge tear, P.F. cert, extremely fine strike.....Est.	750-1,000
571	<b>#63, 1c Blue</b> tied with 3c Rose (#65) to "Adams Express Co., Burnside Expedition" illustrated cover (Nesbit imprint) by wedges cancel, "New York" double circle pmk, carrier usage, fine.....Est.	300-400
572	<b>#63, 1c Blue</b> tied with 10c Green (#68) to cover to San Francisco by "New-York 15 Oct 1862" <b>patent</b> duplex pmks, to the mails carrier usage, light edge soiling, fine.....Est.	250-300
573	<b>#63, 1c Blue</b> , block of four, se, tied to reverse of cover by "Paid" cancels, "Springfield Mass" cds, attempt to pre-pay carrier delivery fee in Boston, no flap, Ashbrook letter, very fine usage.....Est.	200-250
574	<b>#63, 1c Blue</b> , faulty, tied with 2c Revenue to cover to Newark, Ohio by indistinct cancels, attempted illegal usage with ms "Due 2c" at right, very fine usage.....Est.	200-250



575	<b>#63, 1c Blue</b> , well centered vertical strip of four tied to cover to Boston by "New York" duplex pmks, ms "Due 6" for second rate unpaid, very fine.....Est.	200-250
576	<b>#63, 1c Blue</b> , vertical pair used on wrapper, tied over <b>C.S. Babcock Postmaster Senate</b> hs by "Albany N.Y. Paid" cds, top stamp hinged for display purposes, minor discoloration, very fine usage.....Est.	200-250
577	<b>#63, 1c Blue</b> , three copies, faults, used on cover to N.Y., "Dayton Pa" origin cds, forwarded with 3c Rose (#65) and another 1c Blue, for carrier fee, tied by "New York 1863 Jun 29" cds, on July 1 the carrier fee was abolished, fine usage.....Est.	150-200
578	<b>#63, 1c Blue</b> tied to blue on yellow, embossed cc cover of Adams Express Co by red "New-York City Paid 1 ct" cds, very fine.....Est.	150-200
579	<b>#63, 1c Blue</b> , faulty, tied with pair 10c Green (#68) to 1863 folded letter to <b>Switzerland</b> by "Louisville Ky" pmk, red "New York Paid 12" credit cds, French transits, arrival bkst, fine.....Est.	150-200
580	<b>#63, 1c Blue</b> tied with pair 10c Green (#68, perf faults) to cover to <b>Italy</b> by red "New York Paid 12" credit cds, 1865 French transits and arrival bkst, fine.....Est.	150-200
581	<b>#63, 1c Blue</b> , two copies, used with 3c Rose (#65) and 10c Green (#68) on cover to <b>France</b> , "Cazenovia N.Y." origin pmk, red "Boston Paid 12" credit cds, red Fench entry cds, 1862 bkst, cover edge soiled, fine .....Est.	150-200
582	<b>#63, 1c Blue</b> , two copies tied to local use cover from Galveston, Tex by star cancels, faint cds, their "Advertised" hs, boxed "Unclaimed" hs and bkst, original 1866 enclosure, fine usage.....Est.	150-200
583	<b>#63, 1c Blue</b> tied with 2c Black (#73) to 1866 market letter from <b>Holland</b> by geometric cancel, New York Company cachet, very fine.....Est.	100-150
584	<b>#63, 1c Blue</b> tied to embossed <b>valentine</b> cover by target cancel, local usage with "Rockville Conn Feb 14 1862" cds, original valentine enclosure, very fine.....Est.	100-150
585	<b>#63, 1c Blue</b> , four copies, faults, tied with 3c Rose (#65) to wrapper by "New-York Paid" pmks, 7 times circular rate, edge faults, and crease, fine usage.....Est.	100-150
586	<b>#63, 1c Blue</b> tied to cover with 3c Rose (#65) by open grid cancel and "Brooklyn N.Y. Jan 3" cds, open grid cancel, cover faults, fine usage.....Est.	100-150
587	<b>#63, 1c Blue</b> tied with strip of three 3c Rose (#65) to cover to <b>Nova Scotia</b> by black targets, red "Lynn Ms Paid" cds, "Paid 10" hs and oval "U.S. 10 cts Paid" hs, 1862 bkst, fine.....Est.	75-100
588	<b>#63, 1c Blue</b> , se, tied with 3c Rose (#65) to green embossed cc cover by "New-York Feb 21 1863" duplex, fine .....Est.	75-100
589	<b>#63, 1c Blue</b> tied with 3c Rose (#65, se) to folded Phonography circular to N.J. by "New York" pmk, small piece missing at bottom, fine.....Est.	75-100
590	<b>#63, 1c Blue</b> tied to local use cover by red target cancel, matching "N.Y. City Sep 7 G" station cds, fine .....Est.	75-100
591	<b>#63, 1c Blue</b> , faulty, tied with two copies 10c Green (#68) to large part entire to <b>Holland</b> , red "N. York Br. Pkt Paid" cds, 1864 bkst. ms due, piece added at bottom.....Est.	75-100
592	<b>#63, 1c Blue</b> , well centered, large copy tied to partially printed Insurance circular by "U.S. Penny Mail Phila Pa" octagonal pmk, local usage, very fine.....Est.	75-100



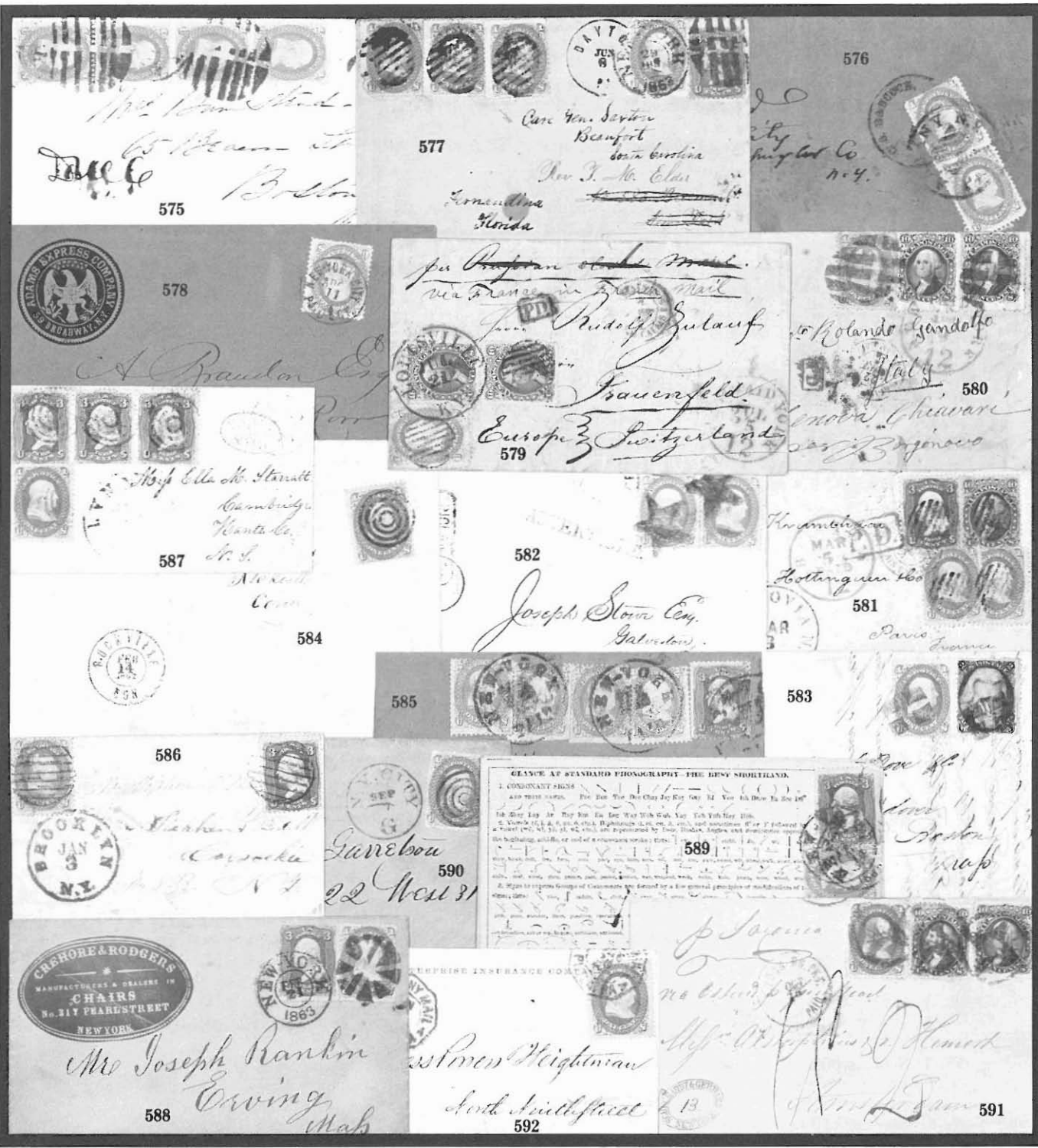



593	<b>#63, 1c Blue</b> , perf stain, tied with 2c Black (#73) to "Ontario Steamboat Co" imprint cover by "Oswego N.Y." pmk, minor edge tear.....Est.	50-75
594	<b>#63, 1c Blue</b> , two copies tied to printed prices current <b>from Holland</b> by "New York" duplex pmks, same correspondence as lot #583, very fine.....Est.	50-75
595	<b>#63, 1c Blue</b> tied to all over, gray, illustrated dress maker's ad cover by red "New York City Paid 1" cds, cover corner tear.....Est.	50-75
596	<b>#63, 1c Blue</b> tied to embossed valentine cover to Amanda, Ohio by light cds, matching piece-work enclosure, cover lightly browned.....Est.	50-75
597	<b>#63, 1c Blue</b> tied with 3c Rose (#65) to all over, gray, illustrated ad cover of "New York Institute for the Blind" by "New York" duplex pmks, reduced slightly.....Est.	50-75
598	<b>#63, 1c Blue</b> tied to all over, gray illustrated ad cover by "Albany N.Y. Paid" cds, fine.....Est.	50-75
599	<b>#63, 1c Blue</b> , three copies, perf faults, tied to cover to San Francisco by "Nevada City Cal Jul 26" cds, negative grid cancels, cover edge soiled, fine strike.....Est.	25-50
600	<b>#64, 3c Pink</b> , stain spot and soiled, tied to cover to Philadelphia by grid cancel, matching "Wilmington Del Sep 14" cds, forwarded with 3c 1857 Issue (#26) and 1c Blue 1861 Issue (#63) tied by syncopated grid cancels, matching "Philadelphia Pa Sep 16 1861" cds, to the mails carrier usage in Philadelphia, legal concurrent usage of issues, cover reduced at left, P.F. cert, as #64b very fine usage.....Est.	400-500
601	<b>#64, 3c Pink</b> tied with two copies 10c Green (#68) and 1c Blue (#63, overlapped at edge) to cover <b>to England</b> by dashed rim "Montgomery, Kane Co., Ill Oct 14 1861" pmk, fancy pinwheel cancels, red "3 Cents" credit hs of Chicago office, 1861 arrival bkst, cover edge wear, fine usage.....Est.	200-250
602	<b>#64b, 3c Rose Pink</b> , four copies, pieces missing, tied to cover <b>from Hawaii</b> to Ohio by "San Francisco Cal Dec 4 1861" pmk, used over "Honolulu U.S. Postage Paid" red, origin pmk, red crayon "12" to left, original 12 page letter dated from Hana, cover edge soiled and edge faults.....Est.	250-300
603	<b>#64b, 3c Rose Pink</b> tied to cover addressed to <b>Clara Barton</b> at Washington, "West Killingly Ct" cds, slightly soiled, fine.....Est.	50-75
604	<b>#65, 3c Rose</b> , se, faults, with ms cancel on "The Expressman" illustrated cover to R.I., matching "Little York (Cal) Aug 21 1865" pmk, ms "Per Steamer" at top, cover reduced irregularly at left, fine design .....Est.	750-1,000
605	<b>#65, 3c Rose</b> , faults, tied to cover by blue, Masonic <b>seeing eye</b> fancy cancel and "Washington Ind" cds, cover restored at right, very fine strike.....Est.	250-300
606	<b>#65, 3c Rose</b> tied to Allen balloon handstamped cover addressed to "Prof. T.S.C. Lowe, Aeronaut," red "Providence R.I. Mar 1 1864" cds, cover edge tear, fine.....Est.	250-300
607	<b>#65, 3c Rose</b> tied to orange cover by bold <b>W</b> with serifs cancel (Rohloff #K17) and "Waterbury Con Jun 29 '66" cds, very fine.....Est.	200-250
608	<b>#65, 3c Rose</b> , two copies used on lilac and red <b>wallpaper</b> cover to Vermont, "Mobile Ala" double circle pmks, interior tears, faults, fine usage.....Est.	150-200
609	<b>#65, 3c Rose</b> tied to cover by fancy eight point star cancel, matching "Corry Pa May 20" cds, cover reduced at left, fine strike.....Est.	75-100

AMERICAN EXPRESS RING STAMPS  
ONTARIO SUGARHONEY CO.  
SUGARHONEY AND TRADEMARK STAMPS  
CHANDLER, N.Y.

John Parker Esq  
Sackets Harbor  
N.Y.

593

Non-Record

R.A. Williams  
Law Student  
94 Chambers St  
N.Y.C.

595

W.D. Co  
Indoor  
Boston

594

Hon Henry D. Hall  
Jamaica  
Queens Co  
N.Y.

598

Mrs. A. G. Barger  
Hawthorne  
New York

597

James Bousfield  
James Bousfield  
Stephen  
Westchester  
County  
England

601

Capt. Wm. B. Seid.  
1430 Locust  
Phila

600

City of New York  
Ludlow St  
N.Y.C.

599

603

608

609

Miss S. Matlocks  
Vilbur  
Ellery

602

Per Steamer  
Hill  
Aug 22 & 1885

604

605

606

Miss Lydia C. Ponce  
Johnston  
Rhode Island

Miss George South  
Dillsburg  
York County  
Penn

Prof. J. C. Love,  
"Aeronaut,"  
Philadelphia

- |     |  |        |
|-----|--|--------|
| 610 | #65, 3c Rose tied to blue, strider illustrated, "Harnden Express" cover by "New-York" pmk, very fine<br>..... Est.   | 75-100 |
| 611 | #65, 3c Rose with blue cancel on cover, matching "Nevada C.T. Feb 15" blue, Colorado Territory cds, fine<br>..... Est.   | 75-100 |
| 612 | #68, 10c Green tied to cover to Maine by two line "Steam Ship" cancel, original 1866 letter from Sacramento and Panama discusses brick business, edge wrinkles, fine..... Est. | 50-75  |



- |     |  |             |
|-----|--|-------------|
| 613 | #69, 12c Black tied in combination with Hawaii 5c Blue on Bluish (#9) to cover to Ohio by "San Francisco Cal Jun 3 1863" pmk and cog cancel, red 'Honolulu U.S. Postage Paid May 16' origin pmk, original six page letter dated April 26' 1863 from Hana, cover light edge stains, very fine usage..... Est. | 4,000-5,000 |
| 614 | #70, 24c Red Lilac, perf faults, tied in combination with 30c Orange (#71) and pair 1c Blue (#63, sc) to double 28c rate cover to Germany by "St. Louis Mo" duplex, red "Aachen Franco" boxed ds, red "N. York Br. Pkt 14 Paid" credit cds, cover crease away from adhesives, fine usage..... Est.           | 400-500     |
| 615 | #70, 24c Red Lilac, se, tied with 3c Rose (#65) and 1c Blue (#63) to cover to Germany, red "N. York Br Pkt 7 Paid" exchange cds, red "Aachen Franco" boxed hs, blue "Per Prussian Closed Mail" sender's hs, arrival bkst, very fine..... Est.  | 200-250     |
| 616 | #71, 30c Orange tied with 10c Green (#68) and 5c Brown (#76, perf tones) to cover to Portugal by "Portsmouth N.H." cds duplexed with "propeller" cancel, addressed to "U.S.S. Canandaigua," 1866 London Paid transit cds and "40" due hs, fine..... Est.   | 750-1,000   |
| 617 | #73, 2c Black tied to brown on orange, embossed cover of Berlin & Jones (patriotic cover printers) by grid cancel, very fine..... Est.   | 200-250     |
| 618 | #76, 5c Brown, vertical pair tied to cover to Canada by "New York Aug 15" duplex pmks, 1867 bkst, reduced slightly at left, edge wrinkles..... Est.  | 75-100      |
| 619 | #77, 15c Black, se, tied to cover to Germany by bold strike "Union Soldier's Head" cancel, red "N. York Brem Pk 7 Paid Apr 21" cds, very fine..... Est.  | 750-1,000   |

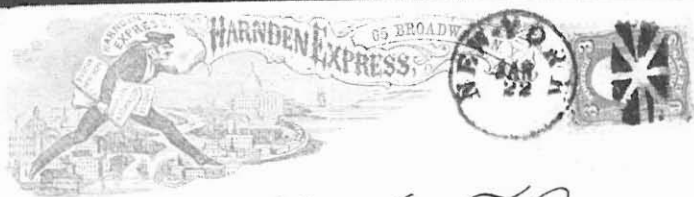

Mrs H. & J. T. Bau  
New Haven

610

CH

611

Mrs. Anne Stanley

612



614

Deutschland

Hebra  
PRUSSIAN  
RED MAIL

615

from Prussia & Red Mail



617

Mrs. M. L. Shaw  
Covish Hat  
N. W.

for Bremen Steamer

Mr. George W. Waltema

Bremen.

(Germany)

Körnerstraße 25.

619

Paris  
Montreal  
Montreal

618



616

620	<b>#78, 24c Gray</b> , off center, tied to Rathbone corres. entire to <b>England</b> by red cancel, "New York Paid All" cds and red, boxed <b>Supplementary Mail</b> hs, red "Liverpool 24 Ju 68" arrival cds, file fold, very fine strike ..... Est.	200-250
621	<b>#100, 30c Orange F Grill</b> , two copies, off center, tied to entire to <b>France</b> , "New Orleans La May 25" origin cds, red "New York Paid 24" credit cds, blue 1869 French entry cds, file fold and edge creases, very fine usage ..... Est.	750-1,000

### 1869 ISSUE

622	<b>#114, 3c Ultramarine</b> tied by target cancel to cover, clear "Forkland Va" <b>stencil</b> pmk with ms "Sept 15" date at left, cover reduced slightly at right and edge stain, late usage of stencil pmk ..... Est.	150-200
623	<b>#115, 6c Ultramarine</b> tied to cover to Kans., "Norwich N.Y. Jun 12" cds, ms 1871 docket, fine ..... Est.	50-75
624	<b>#116, 10c Yellow</b> tied to overpaid cover to <b>Canada</b> , "New-York May 14" cds, 1869 arrival bkst, original enclosure, slightly reduced at left, fine ..... Est.	200-250

### 1870-1918 ISSUES

625	<b>#150, 10c Brown</b> , pair, tied with 2c Brown (#157) to Davis corres. cover to <b>Peru</b> , "Portchester N.Y. Jul 29" cds, red "New York 12" credit cds, ms 1872 docket, cover tears at top, fine usage ..... Est.	75-100
626	<b>#154, 30c Black</b> , pair, tied with 6c Carmine (#148) to triple rate cover to <b>India</b> by black wedges cancel, "London Paid 1 Jy 72" red transit cds, oval "Sea Post Office" bkst and arrival, Bissell correspondence, minor edge wrinkles, P.F. cert, fine ..... Est.	1,000-1,250
627	<b>#156, 1c Ultramarine</b> tied to reverse of large folded <b>map</b> by "New York NY" duplex pmk, 1870 map, in colors, titled "Map of the Seat of War in Europe" presented by the Home Insurance Compy., unaddressed (address band missing), light foxing, fine ..... Est.	75-100
628	<b>#161, 10c Brown</b> showing part imprint in top margin, tied to 1873 folded letter to <b>France</b> by fancy star in star NYFM cancel (type A-20), red "New York 6 PD Dec 18" credit cds, London transit, oval "PD" hs and French bkst, very fine ..... Est.	100-150
629	<b>#182, 1c Ultramarine</b> with star <b>precancel</b> of "Glen Allen Virginia May 29 1880" on Cussons, May & Sheppard imprint cover to N.H., all over reverse red illustrated ad, very fine ..... Est.	750-1,000
630	<b>#505, 5c Rose</b> , the <b>error of color</b> , tied to local use cover by "Salem Oregon Oct 24-17" machine cancel, cover crease, tear at top and light stains, fine usage ..... Est.	750-1,000
631	<b>#C1-C3, First Airmails</b> , complete set of 3 <b>first flight</b> covers, 6c Orange (Dec 16, 1918) with typed address, 16c Green (July 15, 1918) minor soiling and slight scuff, 24c Carmine and Blue with arrival bkst, fine to very fine set (cat \$4,300.) ..... Est.	1,250-1,500
632	<b>#O12, 3c Executive</b> tied to "Executive Mansion" imprint cover to Georgia, faint "Washington D.C." pmk overstruck by "Atlanta Ga" forwarding cds, restored at left side adding piece and ms "New Albany, Ind" directive, fine usage ..... Est.	300-400
633	<b>#U82, 3c Green</b> entire tied by negative <b>mask</b> cancel, "Corry Pa Jul 23" cds, minor edge soiling and edge tears ..... Est.	100-150
634	<b>#U351, 10c Columbian</b> entire used to <b>Guatemala</b> , "Pacific Mail Steamship Co. S.S. San Jose" blue cds of 1901, magenta ds and red directive hs, arrival bkst, fine ..... Est.	75-100





622

Mr P. J. Fowlkes  
Lefferts' Store



City of Boston



621

Regis & the Pelles  
Bordeaux  
France



J. W. Goring Esq.

Hamilton

C. W.

624



625



623

L. R. Elliott  
Manhattan



First Saturday  
11 AM - 1 PM  
12 AM - 1 PM



SALEM  
OCT 24 - 11  
11 - 12 AM  
OREGON



633

Baltimore Post  
Baltimore

630

and Evening  
308 Grand Bldg

628

L. de la Barre

DEC 16  
1915



631X

Kim & Co  
1402 Seventh Ave  
New York, N.Y.

631X



631X

York City  
N.Y.

EXECUTIVE MANSION



MPLES  
FROM  
PRINTING ESTABLISHMENT  
SHEPARD, Proprietor  
LEN, VIRGINIA.



Mr Saml. L. S. Smith  
U. S. Army  
Fitzhugh  
Atlanta

632

629

626

Abraham  
India





## U.S. BALANCES AND LARGE LOTS

635	<b>Airmails</b> , balance of mounted collection, incl. #C2 on Aug 12, 1918 first flight from Washington (legal size, edge faults), #C3 on Jun 3, 1918 first flight (faulty), U.S.S. Barbero official cover of Missile mail with undated pmk, 3 British cards incl. A.A.M.C. #7, unflown and pmkd "Blackpool Au 19 10" also U.S. 1929 Zepp flight, some faults, fine balance.....Est.	200-250
636	<b>Christmas Seals</b> , collection of 60 covers or cards in album, earlier issues on card incl. 1908 (2), 1909, 1911 (2), 1912 (2), covers incl. 1908, 1909 and 1910, 1920's apparently cplt., fine group.....Est.	200-250
637	<b>Collection And Distribution Wagon Service</b> , coll. of 64 covers or cards, all of the major types represented, a few scarcer items with 5 New York City, very fine group.....Est.	750-1,000
638	<b>Famous Americans</b> , group of approx. 400 covers or cards, primarily low values on cover.....Est.	25-50
639	<b>Machine Cancels</b> , accumulation of approx. 300 covers or cards, 11 diff. machines represented, many varieties ..... Est.	250-300
640	<b>#Q1/Q6, Parcel Post</b> , collection of 700 covers or cards bearing Parcel Post adhesives paying first class postage, incl. 1c (450), 2c (170), 3c (25), 4c (20), 5c (10) and 10c (25), very fine group.....Est.	1,500-2,000
641	<b>Amateur Radio Q.S.L. Cards</b> , collection of 573 different cards confirming radio contact, 1930's period, some unused, fine.....Est.	75-100
642	<b>R.F.D. Cancels</b> , group of 235 covers or cards with R.F.D. pmks., 15 diff states represented, fine group ..... Est.	300-400
643	<b>Space Thematics</b> , collection of over 900 covers or cards, world wide in scope, fine.....Est.	250-300
644	<b>Twentieth Century</b> , accumulation of 640 covers or cards, primarily selected for town marks, many small towns and D.P.O.s, some advertising.....Est.	250-300
645	<b>WWII Patriotics</b> , collection of 1200 covers, apparently all different cachets and designs, very fine ..... Est.	500-750

## INTERMISSION



## PATRIOTIC COVERS

646	<b>Patriotics</b> , mounted collection of 49 covers, incl. a few scarcer designs, Magnus New York (defective), "Southern Bounty" caricature, eagle lithographed design and "The Girl I Left Behind Me" design, a couple better usages incl ms "Jacksonville Fla" pmk, mixed condition, faults, fine group.....Est.	750-1,000
647	<b>Patriotics</b> , group of 8, incl. two McClellan portraits, Col. Wm. Lewis portrait and four Regimentals, faults ..... Est.	200-250
648	<b>Military Imprints</b> , group of 10 covers with various Official Business or Headquarter's imprints, incl. Navy Dept with "C.H. Davis" signature, Dept. of Mo. endorsed by Genl. Halleck, two Medical Dept imprints, etc., several scarcer types, faults, fine group.....Est.	200-250
649	<b>Civil War</b> , balance of collection, interesting group of 26 covers, incl. "Camp Dennison O" pmks (2), addressed to Naval vessels (2), various military addresses incl. Custer's Regt., some post war ad covers related to Grant or G.A.R. and two Confederate covers, mixed condition, fine balance.....Est.	250-300
650	<b>Sanitary Commission</b> , group of 11 covers with different imprints, incl. scarcer imprints such as Cairo, Ill, Memphis, Tenn, etc, mostly fine.....Est.	150-200
651	<b>Citizens Volunteer Hospital</b> , all over brown illustrated cover by Duval, 3c Rose (#65) and "Phila Pa May 16 1864" cds, minor sealed edge tear, ex Walcott, very fine.....Est.	500-750
652	<b>Great Central Fair For The Sanitary Commission</b> , magenta design cover with 1c Blue (#63, scissors trimmed at top) tied by "Philada Pa Post Office Apr 12 '64" cds, original printed enclosure, P.F. cert, very fine ..... Est.	500-750
653	<b>Great Central Fair For The Sanitary Commission</b> , brown design cover with 1c Blue (#63, se) tied by "Philada Pa Post Office May 4 64" cds, original printed enclosure, very fine.....Est.	500-750
654	<b>Lincoln</b> , beardless portrait design cover with Whittenmore imprint, additional flags printed in color, 1c Blue (#63) tied by boxed "Paid" cancel, red "Boston Mass" cds, light stain, P.F. cert very fine design ..... Est.	500-750
655	<b>Douglas And Johnson</b> albino embossed campaign cover, embossing on flap and front, 3c Rose (#65, soiled) tied by "Memphis Tenn" cds, about fine.....Est.	50-75
656	<b>Thirteen Original States</b> , large size, multicolor <b>U.S. Military Stationery Packet</b> by Magnus, 3c Rose (#65) used in combination with 3c Dull Red (#26), both tied to reverse by "Washington D.C. Sept 24 1861" pmks, legal concurrent usage, cover central crease, mended edge tears and faults, the only recorded used example ..... Est.	1,500-2,000
657	<b>Review of the Army</b> purple Magnus design with portraits of Lincoln and McClellan, 3c Rose (#65) tied by "Newport N.Y." cds, small stain spots at left, fine.....Est.	750-1,000
658	<b>Gen. Sherman and Com. Dupont</b> dual portrait, with eagle, multicolor Magnus design cover with 3c Rose (#65, se, perf tones) tied by "Washington D.C." cds, fine.....Est.	500-750
659	<b>Washington</b> portrait and "West Front Of The Capitol" green design Magnus cover, local usage with 1c Blue (#63) tied by "New-York City 1" black cds, P.F. cert, very fine.....Est.	400-500
660	<b>Allegorical Figure and Anchor</b> Magnus design cover in black, 1c Blue (#63) tied with 3c Rose (#65) by "New York 18 Dec 1862" duplex pmks, military address, cover edge wear, ex Meroni, fine.....Est.	300-400

A. S. Christian Commission  
FOR THE ARMY AND NAVY,  
NEW-YORK COMMITTEE.  
No. 30 BIBLE HOUSE.



650X



651



652

BRANCH OFFICE U. S. CHRISTIAN COMMISSION,  
No. 10, Guyano, Havana,  
MEMPHIS, TENNESSEE.

650X



660



653

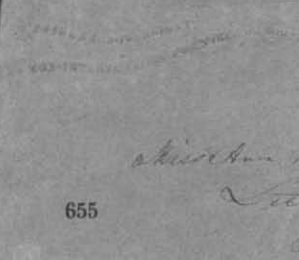

655



657



659



658



656



654



661	<b>Flag and Figure</b> , multicolor design by Magnus, without imprint, 3c Rose (#65) tied by "Clarksburg Va" cds, fine.....Est.	250-300
662	<b>West Front Of Capitol</b> and Figure, dual design by Magnus in multicolor, 3c Rose (#65) tied by "Washington D.C." cds, original 1862 letter on matching lettersheet dated from Camp Griffin, Va., slightly reduced at right, fine.....Est.	200-250
663	<b>Pennsylvania</b> , Magnus design in colors with 3c rose (#65) tied by light blue cds, reduced slightly at left, edge worn.....Est.	150-200
664	<b>Flag and Figure</b> , multicolor design cover with Kimmel imprint, 3c Rose (#65) tied, "Sunbury Pa" pmk, fine ..... Est.	500-750
665	<b>Westervelt</b> design cover, in colors, with Corcoran and Hooker portraits, 3c Rose (#65, faulty) tied by "Port Royal S.C. Jul 27 1863" pmk, cover mended edge tears, ex Walcott.....Est.	150-200
666	<b>Westervelt</b> design cover, red and blue on yellow, 3c rose (#65) tied by "East New York N.Y." cds, edge wear ..... Est.	100-150
667	<b>Westervelt</b> design cover in blue and red, 3c Rose (#65) tied by "Cockeysville Md Sep 29" cds, cover edge worn.....Est.	75-100
668	<b>Westervelt</b> design cover in red and blue, "Columbias Brave Sons" inscription, 3c Rose (#65, faulty) with ms cancel, ms "Mitchells Mills Pa" pmk, reduced slightly at left, edge worn.....Est.	75-100
669	<b>Westervelt</b> design cover, in colors, with Hooker and Coccooran portraits, 3c Rose (#65) tied by "Washington D.C." cds, reduced at right and repaired edge nick.....Est.	75-100
670	<b>Westervelt</b> design cover with red "Liberty" in center, 3c Rose (#65) tied, "Old Point Comfort Va" cds, edge worn.....Est.	50-75
671	<b>Our Union Volunteers</b> , Magee design cover in red and blue, 3c Rose (#65, se) tied, "New York" cds, reduced slightly and edge wear.....Est.	75-100
672	<b>Come Back Here</b> , you black rascal, caricature design in black, 3c Rose (#65) tied by "Cambridge Ms" pmk, edge worn and slightly discolored.....Est.	150-200
673	<b>Zouve Drill. Choke Secession</b> caricature design cover to N.H., "Port Royal S.C. Jan 7" cds and small "Paid" hs, fine.....Est.	100-150
674	<b>Lincoln Grapes and Stanton Pills</b> design cover, 3c rose (#65, faulty) tied by blue target, matching "Warsaw Ind" cds, cover edge worn, very fine design.....Est.	100-150
675	<b>Eagle and Flag</b> red and blue design cover by Bell, San Francisco used as paste back to Wells, Fargo & Co. franked 3c Star Die entire, both sides with "Wells, Fargo & Co. Napa Jul 16" blue oval ds, minor tear, very fine usage.....Est.	400-500
676	<b>New York Board Of Education</b> blue and red patriotic design cover, 1c Blue (#63) tied by red "New York City Delivery 1" cds, boxed delivery hs, light edge soiling, fine.....Est.	250-300
677	<b>State Shields</b> , blue, patriotic design, American Telegraph Company illustrated cover, original strip message enclosure, very fine.....Est.	200-250
678	<b>Model Government</b> of the World design cover in red and blue, 3c Rose (#65) tied, "Pillow Pa" cds, ex Walcott, very fine.....Est.	200-250







679	<b>Arch of States</b> design cover by Upham in blue and red, 1c Dark Blue (#63) tied by "Phila Pa, U.S. Penny Post Mr 27" octagonal ds, very fine.....Est.	200-250
680	<b>Our Army And Navy</b> design in red and blue, by Upham, with McClellan and DuPont portraits, 3c Rose (#65) tied, "Philadelphia Pa Jan 9 1862" cds, very fine.....Est.	200-250
681	<b>State Arch</b> blue design cover with Charlton & Altrop imprint, 3c Rose (#65, toned) tied by "Old Point Comfort Va" pmk, cover edge faults, fine design.....Est.	150-200
682	<b>Anti-Secession</b> red design cover and verse, 3c Dull Red (#26, short perfs) tied by "Paid" cancel, red "Boston Mass Jun 16" cds, very fine.....Est.	150-200
683	<b>General McCall</b> portrait design in blue and red, 3c Rose (#65) tied by "Washington D.C." pmk, Upham imprint on flap, fine.....Est.	150-200
684	<b>Lt. Genl. Scott</b> portrait design, by Mumford, in yellow, blue and red with 3c Rose (#65) tied by blue "Perry Ill" cds, very fine.....Est.	150-200
685	<b>Battle Scene</b> with Naval View, black design cover with 3c Rose (#65, faulty) tied by "Washington D.C. Aug 23 1863" cds, fine.....Est.	100-150
686	<b>Genl. McClellan</b> on horseback, blue design cover with 3c Rose (#65) tied by light "Washington D.C." pmk, cover reduced slightly at right, fine design.....Est.	100-150
687	<b>Parson Brownlow</b> portrait and flag design cover in blue and red, 3c Rose (#65) with pencil cancel, blue "Vincennes Ind" rimless pmk, very fine.....Est.	100-150
688	<b>Bunker Hill Monument</b> design in colors, 3c Rose (#65) tied by boxed "Paid" cancel, red "Boston Mass" cds, very fine.....Est.	100-150
689	<b>Monitor &amp; Merrimac</b> design in colors, 3c Rose (#65) tied by "New Orleans La Jan 1863" cds, very fine.....Est.	100-150
690	<b>The Three Graces</b> design in blue and red, red printing out of register, 3c Rose (#65) tied by "Nashville Tenn" pmk, fine.....Est.	75-100
691	<b>Battle Scene</b> with Naval View, blue and red design cover with 3c Rose (#65) tied by "Paid" cancel, matching "Gallipolis O" cds, cover edge worn, reduced irregularly at right.....Est.	75-100
692	<b>The Union Forever</b> design in colors, 3c Rose (#65) with grid cancel, matching "Racine Wis" cds, minor edge soiling, fine.....Est.	75-100
693	<b>Ever Ready</b> 21st Regiment N.Y.S.V. red on orange design cover, 3c Rose (#65, faulty) tied by "Washington D.C." cds, Buffalo printer imprint, edge crease, fine.....Est.	75-100
694	<b>Sherman's Brigade</b> , 64 <sup>th</sup> Reg't, shield design in red and blue, "Lebanon Ky Jan 18" cds, "Due 3" hs and ms Ohio Regt. soldiers endorsement, corner torn away at bottom right, fine design.....Est.	50-75
695	<b>United We Stand Divided We Fall</b> blue design cover with vertical strip 1c Blue (#63, faults) tied by indistinct Ill. pmk, pencil address, about fine.....Est.	50-75
696	<b>Headquarters Sixth Army Corps</b> imprint cover used to California, three copies, 3c Rose (#65) and single 1c Blue (#63) tied by "Washington D.C. Oct 10" pmks, light soiling, fine.....Est.	50-75

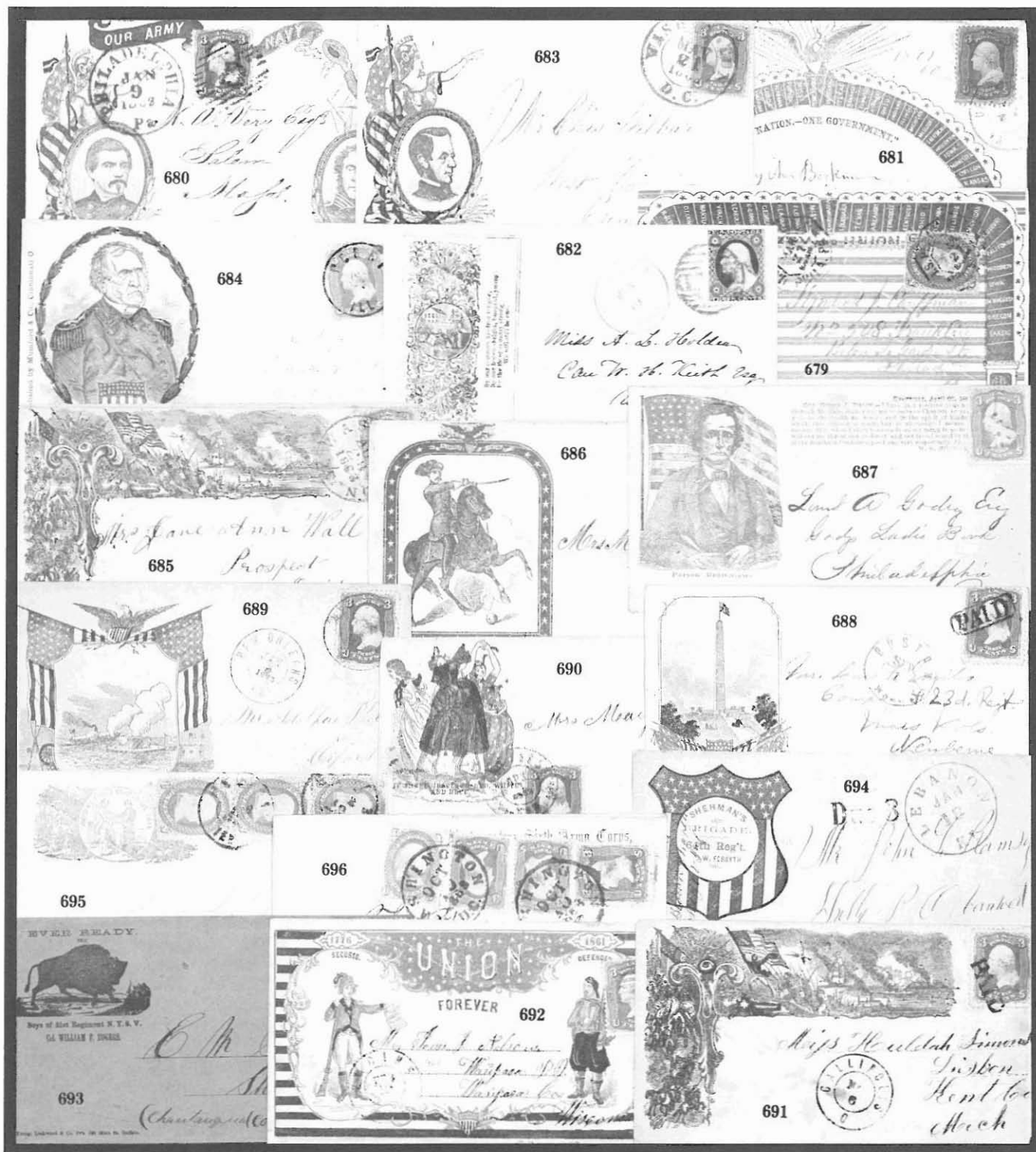

## CONFEDERATE STATES

### PATRIOTICS

697	<b>Cannon and Twelve Star Flag</b> , black on yellow, design cover with "Run, Yank, or Die!" slogan used to Des Arc, Ark with "Pine Bluff Ark Jun 28 1862" cds and "Due 5" hs, ms Ark. soldier's endorsement, original song and letter sheet letter with Davis illustration and "Dixie" text, cover edge repairs, no flap .....Est.	1,500-2,000
698	<b>Ten Star Flag</b> design, blue and red on gray, patriotic cover to Georgia, "Winchester Va Jul 2" cds and "Paid 10" hs, age stain, part flap.....Est.	250-300
699	<b>Eleven Star Flag</b> design cover, in colors, to Ga., ms Ga. soldier's endorsement, "Richmond Va Oct 12 1861" cds and "Due 10" hs, reduced slightly at right, soiled.....Est.	250-300
700	<b>Mounted Dragon</b> black design cover with "Gather around your country's flag" verse used to N.C., two copies 5c Blue (#7, badly defective) tied by blue "Franklin Depot Va May 7 1863" pmk, original letter, cover reduced irregularly at right, faults.....Est.	150-200

### HANDSTAMPED PROVISIONALS

701	<b>Scottsville Ala</b> Apr cds and ms "pd 5" on blue embossed cc, pink cover to Macon, fine.....Est.	100-150
-----	--	---------

### FLORIDA

702	<b>Lake City Fla</b> Jun 27 cds and <b>Paid 10</b> (#96XU1) provisional hs on cover to Thomasville, Ga., "E. R. Ives" control hs on reverse, ms 1864 docket, minor cover wrinkle, very fine.....Est.	1,500-2,000
-----	--	-------------

### GEORGIA

703	<b>Atlanta Ga</b> Oct 11 1861 cds and <b>Paid 5</b> (#6XU2) provisional hs on lemon cover to Picken Court House, S.C., very fine.....Est.	400-500
704	<b>Atlanta Geo Paid 10</b> over <b>Paid 5</b> (#6XU7) provisional hs on orange cover to New Orleans, very fine .....Est.	1,500-2,000
705	<b>Columbus Ga</b> Nov 28 cds and blue <b>Paid 5</b> (#19XU1) provisional hs on orange cover to Milledgeville, fine .....Est.	500-750
706	<b>Dalton Ga</b> Sep 23 1861 cds and <b>Paid 5</b> (#20XU1) provisional hs on orange cover to Jonesboro, Tenn., reduced slightly at right, fine.....Est.	250-300
707	<b>Dalton Ga</b> Sep 10 1862 cds and <b>Paid 10</b> (#20XU2) provisional hs on cover to Ga. Volunteers at Knoxville, very fine.....Est.	400-500
708	<b>Kingston Ga</b> Sep 25 cds and <b>Paid 5 Cents</b> (#46XU5) hs on orange cover to Macon, very fine.....Est.	2,000-2,500
709	<b>Milledgeville Ga</b> Dec 12 cds, control hs and <b>Paid 5</b> (#57XU1) provisional hs on cover to Monroe, reduced slightly and edge soiled, fine strikes.....Est.	200-250
710	<b>Savannah Ga Paid</b> Aug 15 1861 cds, control hs, and oval <b>Paid 5</b> (#101XU1) provisional hs on cover to Clarksville, lightly aged, original letter, fine.....Est.	200-250



Mrs. W. P. Bee.  
Macon  
Ga.

701

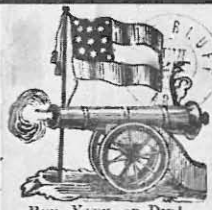

To Mrs. S. M. Reese  
Lou Davis And  
to the Bear of M. R. Lohr

697



Mrs. E. J. Scott  
Rehoboth  
Wilkes County  
Ga.

698



Mrs. John T. Bee  
Macon  
Ga.

704

697X

# DIXIE.

SOUTHERNS, HEAR YOUR COUNTRY CALL YOU

By ALBERT PINE



How the South's great heart rejoices  
At your country's stirring strains  
To arms! To arms! To arms!  
For South's brave and noble sons  
To arms! To arms! To arms!  
Advance the flag of Dixie!

How the South's great heart rejoices  
At your country's stirring strains  
To arms! To arms! To arms!  
For South's brave and noble sons  
To arms! To arms! To arms!  
Advance the flag of Dixie!

How the South's great heart rejoices  
At your country's stirring strains  
To arms! To arms! To arms!  
For South's brave and noble sons  
To arms! To arms! To arms!  
Advance the flag of Dixie!

How the South's great heart rejoices  
At your country's stirring strains  
To arms! To arms! To arms!  
For South's brave and noble sons  
To arms! To arms! To arms!  
Advance the flag of Dixie!

How the South's great heart rejoices  
At your country's stirring strains  
To arms! To arms! To arms!  
For South's brave and noble sons  
To arms! To arms! To arms!  
Advance the flag of Dixie!

How the South's great heart rejoices  
At your country's stirring strains  
To arms! To arms! To arms!  
For South's brave and noble sons  
To arms! To arms! To arms!  
Advance the flag of Dixie!



Order around your country's flag.  
Men of the South the hour has come—  
None may falter, none may lag—  
March to the sound of the life and song

700

Mrs. Thomas J. Dond  
Macon  
Ga.



From Col. J. B. Jones  
Macon  
Ga.

699

Mrs. Louisa J. Jones  
Macon  
Ga.



705

Mrs. J. B. Lee  
Macon  
Ga.



708

Hon. John B. Latham  
Macon  
Ga.



706

Mrs. J. B. Latham  
Macon  
Ga.



707

Col. W. Boyd  
Macon  
Ga.



703

James E. Haggard  
Macon  
Ga.



Jesse Mitchell  
Monroe  
La.

709

Mrs. M. A. Stiles  
Macon  
Ga.

710



702

Mrs. W. Luptons  
Thomasville  
Ga.

## NORTH CAROLINA

711	<b>Chapel Hill N.C.</b> Sep 26 cds and <b>Paid 5</b> (#15XU1) provisional hs on orange cover to Hillsborough, original 1861 letter regarding news of battles, very fine.....Est.	1,000-1,250
712	<b>Greensborough N.C.</b> Nov 2 red cds and <b>Paid 10</b> (#32XU1) provisional hs on orange cover to Thomas Ruffin at Graham, fine.....Est.	1,000-1,250
713	<b>Melville N.C.</b> very faint cds and pencil "pd 5" on "Hillsborough N. C. Military Academy" illustrated cover to Hillsboro, edge faults, soiled.....Est.	150-200
714	<b>Salem N.C.</b> Aug 22 cds, control hs with ms <b>Paid 5</b> (#73XU1) provisional hs on orange cover to Patterson, C.S.A. cert, very fine.....Est.	500-750

## TENNESSEE

715	<b>Jonesboro Tenn Paid 5</b> blue provisional hs (#45XU2) on orange cover to Dandridge, cover repaired at top, C.S.A. cert, fine impression.....Est.	2,000-2,500
716	<b>Knoxville, Tenn,</b> 5c Blue (#47XU1) press printed provisional on white cover to Memphis, ms docket at left, cover restored piece at top, soiled.....Est.	500-750
717	<b>Knoxville Ten Paid 5</b> provisional hs (#47XU5) on orange cover to French Camp, Miss, "Due 5" hs to left, reduced at top, fine usage.....Est.	500-750
718	<b>Tulahoma Ten</b> Mar 31 1863 cds, control hs and <b>Paid 10</b> (#111XU1) provisional hs on brown cover to Miss., very fine.....Est.	1,250-1,500
719	<b>Tyner Tenn</b> Aug 14, Due 10 ms pmk on Ala. Vol's endorsed brown cover to Alabama, small stain, fine .....Est.	75-100

## TEXAS

720	<b>Galveston Tex</b> cds and <b>Paid 5</b> (#98XU1) provisional handstamps on cover to Richmond, minor scuffs, slightly reduced, about fine.....Est.	500-750
721	<b>Galveston Tex</b> Dec 18 cds and <b>Paid 10</b> (#98XU2) provisional handstamps on cover, <b>homemade</b> from shipping form, to Anderson, fine.....Est.	1,000-1,250
722	<b>Houston Tex</b> black cds over red <b>Paid 5</b> (#40XU1) provisional hs on orange cover to San Antonio, Land Agent's corner card, fine.....Est.	500-750
723	<b>Richmond Tex</b> Jan 17 blue cds and red <b>Paid 5</b> (#70XU1) provisional hs on orange cover to New Orleans, pin hole, fine.....Est.	1,000-1,250

## VIRGINIA

724	<b>Norfolk Va</b> Oct 11 1861 blue cds, ms Postmaster's signature control on reverse and <b>Paid 5</b> provisional handstamps on brown cover to Scuppernong, N.C., 1861 docket, C.S.A. cert, very fine.....Est.	1,000-1,250
725	<b>Richmond Va</b> Sep 27 1861 cds and "Paid 5 Cts" hs on blue Commission Merchants cc cover to Warren, reduced slightly at right, aged.....Est.	75-100





KILLSBOROUGH, N. C.  
Military Academy

*Mr. Linnell*

713



*Thos. Ruffin*  
*Beaham*  
*Alamance Co*  
*N.C.*

712



*Mrs. Mary D. Burdick*  
*Chapel Hill*  
*N.C.*

711



714

*Mr. P. C. Patterson*  
*Patterson*  
*Carroll Co.*



716

*Mr. Roberton Trapp*  
*Hempden*  
*Hampton*



715

*Mr. S. M. Criston*  
*Dartmouth*  
*Conn.*



*Mr. W. C. Callaway*  
*Callaway*  
*Summersfield*  
*Alabam*

719

*Turner Smith*  
*Smith*  
*Summersfield*  
*Alabam*



718

*Mr. J. J. Miles*  
*Woodman*



DUE  
5

717

*Mr. Florence J. Humphreys*  
*French Camp*  
*Miss*



722

*Sam. Smith Esq.*  
*County Clerk's Office*  
*San Antonio*



720

*Miss Ada Lister*  
*Richmond*



5



10

721

*Mr. J. Noble*  
*Andrus*  
*Summers*  
*N.C.*



*Mr. Joseph M.*  
*Happy*  
*Ward*

725



724

*William L. Pittman*  
*Scuppernon*  
*N.C.*



*Meigs, Carroll, Stoy & Co.*  
*New Orleans*  
*La.*

723



## GENERAL ISSUES

726	<b>#1/12, General Issues</b> , group of 19 covers and 1 front, mostly 10c Blues (#11/12) but incl. #1 (3), #2 (2, both with blue pmks) and a 5c Blue (#4), several colored pmks incl. Blacks & Whites, Va, Greensborough, N.C., Petersburg, etc., good variety of towns, nearly all fine.....Est.	400-500
727	<b>#2/7, Balance</b> , four covers, incl. 10c Pale Blue (#2) with ms "Cambridge Ala" pmk, 5c Blues (#7) on covers with ms Dallas, Ga. and Mossy Creek, Tenn pmks and pair 5c Blue (#6) from Goldsborough, N.C., faults ..... Est.	100-150
728	<b>#1, 5c Green</b> , Stone 1, bottom margin example, minor gum soaks, with grid cancel on blue embossed "University of Georgia" cc cover to Columbus, Ga, "Athens Ga May 27" cds, reduced at left.....Est.	300-400
729	<b>#1, 5c Green</b> with ms cancel on cover to Richmond, light "Louisa C.H. Va" blue origin cds, "Advertised 2" hs and "Richmond Va May 7 1862" cds, cover reduced slightly at right, edge soiled.....Est.	250-300
730	<b>#1, 5c Green</b> , faults, tied to green, Eaves design, embossed, illustrated ad cover to Sumpter by light "Columbia S.C." blue cds, mended tear affecting design, part flap.....Est.	250-300
731	<b>#1, 5c Green</b> , stained, tied to blue embossed, Eaves design cc cover to Gainesville, Ga by "Atlanta Ga Apr 7 1862" cds, cover edge wear, fine design.....Est.	200-250
732	<b>#1, 5c Green</b> tied to brown cover to Atlanta by "Greenville Ten Jul 19" cds, ms 1862 docket, fine ..... Est.	100-150
733	<b>#1, 5c Dark Green</b> , cut in, tied to albino embossed cc cover to Bennettsville by "Charleston S.C. Feb 28 62" cds, reduced slightly at top, fine.....Est.	75-100
734	<b>#2, 10c Blue</b> , Paterson, faulty, tied to cover <b>homemade</b> from ship illustrated invoice by "Charleston S.C. Nov 3 1862" pmk, reduced at left.....Est.	150-200
735	<b>#2, 10c Blue</b> , Paterson, cut in at foot, tied to cover to Atlanta by partially clear "Knoxville Tenn Oct 10 1862" cds.....Est.	100-150
736	<b>#4, 5c Blue</b> , cut close, tied to embossed ladies cover to Huntsville by light "Kingston N.C." cds, fine ..... Est.	150-200
737	<b>#4, 5c Blue</b> , horizontal pair, large margins tied to brown cover to Tuscaloosa by "Hayneville Ala Mar 3" mostly clear cds, very fine.....Est.	150-200
738	<b>#4, 5c Blue</b> originally tied over U.S. 3c Dull Red (#26) on cc cover to Petersburg by "Charleston S.C. Apr 28" pmk, adhesive now hinged to left to show usage, piece added at top, no flap.....Est.	100-150
739	<b>#4, 5c Blue</b> , mottled impression, tied to red cc cover by "Richmond Va" cds, cover repaired and ms arithmetic notations on front.....Est.	75-100
740	<b>#4, 5c Pale Blue</b> , pair, minor faults, tied by grid cancels to cover to Macon, "Marshallville Ga" cds, cover edge soiling, no flap.....Est.	75-100
741	<b>#4, 5c Blue</b> , bottom margin copy, cut in, tied over U.S. 3c Nesbit entire to Mt. Mourne by blue "Raleigh N.C." pmk, fine.....Est.	75-100



742	<b>#5, 10c Rose</b> , close to full margins, pre-affixing crease, tied to cover to Ga. by "Montgomery Ala Oct 24" cds, cover sealed edge tears, no flap.....Est.	150-200
743	<b>#6, 5c Blue</b> , horizontal pair tied to blue embossed, Eaves design cc cover by ms "Grove Station S.C. Sept 16 1862" pmk, used to Columbia, light discoloration, fine.....Est.	100-150
744	<b>#11, 10c Greenish</b> tied to "Post Office Department" overprinted U.S. 3c Red star die entire to Brig. Genl. H.A. Wise by "Richmond Va Apr 15" cds, without signature (used privately), very fine.....Est.	300-400
745	<b>#11, 10c Blue</b> tied to cover to Richmond by "Kingston Ga" cds, boxed <b>Forwarded 10</b> hs and "Richmond Va" cds, redirected to Ala., original 1864 enclosures from a soldier requesting an appointment to a desk job in the C.S. Navy, ink erosion in address, fine usage.....Est.	150-200
746	<b>#11, 10c Greenish</b> tied to pale green and brown <b>wallpaper</b> cover by "Savannah Ga Dec 7" pmk, edge faults and slightly discolored.....Est.	150-200
747	<b>#11, 10c Greenish</b> , cut in, tied to <b>turned</b> cover by "Madison C.H. Va" cds with pencil "July 18 1864" date, outside reverse carried privately and interior usage with ms "Paid 5" and no pmk, edge worn, fine ..... Est.	100-150
748	<b>#11, 10c Greenish</b> tied to <b>turned</b> cover to Jeffress Store by "Botetourt Springs Va Feb 21" cds, original 1858 usage with U.S. 3c Dull Red tied by "Richmond Va" pmk, lightened stain, fine.....Est.	100-150
749	<b>#11, 10c Greenish</b> tied to <b>turned</b> cover with military address by light red "Raleigh N.C." cds, interior usage with 10c Blue (#11) pen cancelled, with ms "Bentivoglio Va" pmk, minor faults.....Est.	75-100
750	<b>#12, 10c Greenish</b> , faulty, tied to lilac, blue and green <b>wallpaper</b> cover (exterior of cover is the decorative side) by light "Columbia S.C. Feb 19" blue cds, cover edge worn.....Est.	200-250
751	<b>#12, 10c Blue</b> , cut in, with ms cancel on cover <b>homemade</b> from map of the Mingan Islands, to Thomas Ruffin at Graham, N.C., matching "Leaksville N.C. Nov 24" ms pmk, edge crease, fine.....Est.	150-200
752	<b>#12, 10c Greenish</b> tied to "Evangelical Tract Society" imprint, brown cover by blurred "Petersburg Va" blue cds, fine.....Est.	100-150
753	<b>#12, 10c Greenish</b> tied to orange "Headquarters Army Tennessee, Office Chief Of Staff" imprint cover to Richmond by indistinct Ga cds, cover edge tear at top.....Est.	100-150

## PRISONER OF WAR

754	<b>Elmira, N.Y.</b> Prisoners Letter Examined oval hs on cover to Philadelphia, 3c Rose (#65) tied by "Elmira N.Y." cds, very fine.....Est.	75-100
755	<b>Elmira, N.Y.</b> Prisoners Letter Examined oval hs on cover to Petersburg, Va., 3c Rose (#65) tied by "Elmira N.Y. Sep 19 1865" cds (error of date), 10c Blue (#11) tied by "Richmond Va Sep 11" cds, P.F. cert, very fine ..... Est.	400-500
756	<b>(Ft. Warren, Mass)</b> , three copies 1c Blue (#63) tied to cover to Miss Wallis at Baltimore by boxed "Paid" cancels, red "Boston Mass" cds, ms "Fort Warren Aug 7 <sup>th</sup> 1862" at left, from S. T. Wallis a political prisoner to his wife, P.F. cert, fine.....Est.	100-150



## PARIS BALLOON POST

757	<b>1870, Siege of Paris Balloon Post</b> , balance of mounted collection, 11 cards or entires carried by various balloons and one post siege usage, 6 are cards, one is a front only used to the United States, one entire to Belgium (faulty) and one entire to England, mixed conditon.....Est.	400-500
758	<b>Paris Balloon Post</b> , balance of collection, partially mounted group of 8 flown folded letters and 5 additional items, the flown items incl. usages to Belgium and England, two Lettre-Journals, other items incl. unused patriotic lettersheet, the issue of "La Cloche," a facsimile cover and a Prussian proclamation informing citizens to provide oats for army, mixed condition, faults.....Est.	400-500
759	<b>Ville De Florence</b> , 40c Orange tied to folded entire to <b>Holland</b> by "8" in star cancel, "Paris R. D'Antin 4 <sup>c</sup> /22 Sept. 70" pmk, "Amsterdam 31 Oct 70" arrival bkst, fine.....Est.	100-150
760	<b>Etats-Unis</b> , 30c Brown on folded letter to <b>Switzerland</b> , "Paris Pl. De La Bourse 3 <sup>c</sup> /27 Sept. 70" pmk, "Cull 17 Oct 70" arrival bkst, mended internal tear.....Est.	100-150
761	<b>Etats Unis</b> , 30c Brown tied to folded letter to <b>England</b> by "8" in star cancel, "Paris R. D'Antin 5 <sup>c</sup> /27 Sept 70" pmk, red "London Oc 18" arrival cds, minor ink erosion and file fold below adhesive, fine....Est.	100-150
762	<b>Celeste</b> , 30c Brown, faulty, tied to folded letter to <b>England</b> by "Paris Rue D'Engheim 6 <sup>c</sup> /28 Sept 70" pmk, "Oc 19 70" arrival bkst, letter in English mentions establishment of balloon service, fine.....Est.	100-150
763	<b>Non Denomme No. 1</b> , 10c Bistre tied to card by "Paris Rue D'Engheim 3 <sup>c</sup> /29 Sept" pmk, ms "Per Balloon Libre" at top, "Nov 22" bkst, hinge remnants on face, fine.....Est.	75-100
764	<b>Armand Barbes</b> , three copies 20c Blue tied with 10c Bistre to folded letter to <b>United States</b> by star cancels, "Paris 3 <sup>c</sup> /1 Oct 70" cds, "Oct 8" bkst, red "New York Paid All" and "2 cents" credit hs, letter in English, very fine.....Est.	500-750
765	<b>Armand Barbes</b> , 30c Brown tied to card to <b>England</b> by "2" in star cancel, "Paris 1 <sup>c</sup> /3 Oct 70 R. St-Lazare" cds, "Paris A. Calais 10 Oct 70" bkst and "Reading" arrival bkst., corner chips and soiled, fine usage ..... Est.	100-150
766	<b>Armand Barbes</b> , 20c Blue tied to folded letter by "27" in star cancel, "Paris 7 <sup>c</sup> /4 Oct 70 Gros-Gaillou" cds, "Liguge 16 Oct" bkst, refolded at right, fine.....Est.	75-100
767	<b>Armand Barbes</b> , 20c Blue tied to triangular folded letter by "20" in star cancel, "Paris 3 <sup>c</sup> /6 Oct 70 R. St. Dominique St. Gn 56" cds, "Nancy 23 Oct" bkst, adhesive folded over edge, fine.....Est.	75-100
768	<b>Godefroy Cavaignac</b> , 20c Blue tied to card, "Paris Hotel-De-Ville 6 <sup>c</sup> /12 Oct" pmk, "18 Oct 70" transit bkst, fine ..... Est.	75-100
769	<b>Godefroy Cavaignac</b> , 20c Blue tied to Oct 13, 1870 folded letter by "37" in star cancel, "Paris 4 <sup>c</sup> /31 Oct 70 Bt. Malesherbes" error cds for Oct 13, "Calais 17 Oct 70" bkst and arrival cds, minor edge tear, fine ..... Est.	75-100
770	<b>Godefroy Cavaignac</b> , 20c Blue tied to folded letter by "24" in star cancel, "Paris 6 <sup>c</sup> /13 Oct 70 R. De Clery" cds, "Caen 18 Oct 70" bkst and forwarded, very fine.....Est.	75-100
771	<b>La Fayette</b> , 20c Blue, trimmed perfs, tied to folded letter by "13" in star cancel, "Paris 3 <sup>c</sup> /17 Oct 70 Hotel-De-Ville" cds, indistinct "Oct 23" bkst, fine.....Est.	75-100
772	<b>La Fayette</b> , 80c Carmine tied to folded letter, land route rate, to <b>Turkey</b> by "4" in star cancel, "Paris 6 <sup>c</sup> /18 Oct 70 Rue d'Engheim" cds, red boxed "PD" hs, "Marseilles 3 Nov 70" transit bkst and French office "Constantinople 12 Nov 70" arrival bkst, very fine.....Est.	250-300







773	<b>Garibaldi</b> , 40c Orange tied to folded letter, water route rate, <b>to Turkey</b> by "22" in star cancel, part strike "Paris 6 <sup>c</sup> /21 Oct 70 R. Taitbout" cds, boxed "PD" hs, "Marseille 2 Nov 70" bkst and arrival bkst, very fine .....Est.	150-200
774	<b>Montgolfier</b> , 80c Carmine tied to <b>Lettre-Journal No. 1</b> , dated Oct 22, 1870, <b>to United States</b> by "24" in star cancel and "Paris 6 <sup>c</sup> /23 Oct 70 R. De Clery" cds, red "London Paid 3 Nov 70" transit and red "New York Paid All" with "2 cents" credit hs, mail forwarded by Germans, light soiling, very fine.....Est.	1,000-1,250
775	<b>Colonel Charras</b> , 40c Orange tied to folded letter <b>to Holland</b> by "1" in star cancel, "Paris 4 <sup>c</sup> /28 Oct 70 Pl. De La Bourse" cds and boxed "PD" hs, "Amsterdam 3 Nov 70" arrival bkst, very fine.....Est.	150-200
776	<b>Colonel Charras</b> , two copies 10c Ceres tied to "Par Balloon Monte" imprint lettersheet, "Paris R D'Engheim 2 <sup>c</sup> /27 Oct 70" pmk, "Nov 2" transit bkst, soiled.....Est.	75-100
777	<b>Colonel Charras</b> , 20c Blue, faults, tied to <b>Lettre-Journal No. 2</b> by "8" in star cancel, "Paris 5 <sup>c</sup> /27 Oct 70 R. D' Antin" cds, "Grenoble Nov 2 70" and "Lyon A Marseille Nov 2" transit bksts, restored tear and pressed folds.....Est.	75-100
778	<b>Le Fulton</b> , 20c Blue tied to <b>Lettre-Journal No. 3</b> by "30" in star cancel, "Paris 3 <sup>c</sup> /30 Oct 70 Bt. Mazas" cds, "Marseille 5 Nov 70" arrival bkst, light soiling, fine.....Est.	100-150
779	<b>Fulton</b> , 30c Brown tied to "Par Balloon Monte" imprint lettersheet <b>to England</b> , "Paris Bt Malesherbes 6 <sup>c</sup> /30 Oct 70" pmk, "Brighton No 5 70" arrival bkst, fine.....Est.	100-150
780	<b>Ferdinand Flocon</b> , 20c Ceres used on patriotic lettersheet, "Paris 5 <sup>c</sup> /3 Nov 70 Pt. Malesherbes" cds, "Quimera A Nates 5 Nov 70" transit bkst, creases and heavy age stains, stamp possibly not original to sheet .....Est.	100-150
781	<b>Ville De Chateaudun</b> 20c Blue tied to <b>Lettre-Journal No. 5</b> by "Paris R. Cardinal - Lemoine 7 <sup>c</sup> /5 Nov 70" pmk, "Nov 9" arrival bkst, fine.....Est.	75-100
782	<b>Daguerre</b> , 20c Blue, faults, tied to <b>Depeche-Ballon No. 4</b> dated Nov. 8, 1870 by star cancel, "Paris 6 <sup>c</sup> /8 Nov 70 Senat" cds, minor soiling, no bkst, fine.....Est.	75-100
783	<b>Daguerre</b> , 30c Brown tied to <b>Lettre-Journal No. 6</b> used <b>to Switzerland</b> , "Paris Pl. De La Bourse 6 <sup>c</sup> /9 Nov 70" pmk, "28 XI 70" arrival bkst, fine.....Est.	100-150
784	<b>Daguerre</b> , 20c Ceres tied to folded letter by "5" in star cancel, "Paris 7 <sup>c</sup> /9 Nov 70 R. De Bondy" cds, "Annecy 28 Nov 70" arrival bkst, tears at left and minor tone spots.....Est.	75-100
785	<b>Daguerre</b> , pair 10c Ceres tied to <b>Le Ballon-Poste No. 3</b> dated Nov. 10, 1870 by "2" in star cancels, "Pairs 1 <sup>c</sup> /11 Nov 70 R. St. Lazare" cds, no bksts, edge tears and edge faults, fine journal.....Est.	150-200
786	<b>Daguerre</b> , 20c Ceres tied to <b>Journal-Balloon No. 1</b> , dated "9 November 1870" by star cancel, "Paris 3 <sup>c</sup> /11 Nov 70 Rue D'Enghein" cds, no backstamps, very fine.....Est.	250-300
787	<b>General Uhrich</b> , 20c Blue tied to <b>Lettre-Journal No. 7</b> by "22" in star cancel, "Paris 6 <sup>c</sup> /12 Nov 70 R. Taitbout" cds, "Nov 26 70" bkst and forwarded, very fine.....Est.	100-150
788	<b>General Uhrich</b> , 80c Carmine tied to tissue paper cover, with original letter, <b>to Poland</b> (Russia) by star of dots cancel, "Paris 2/3 16 Nov 70 (60)" bureau cds, blue crayon "f2" accounting, no bkst, fine....Est.	500-750
789	<b>General Uhrich</b> , 20c Blue tied to <b>Lettre-Journal No. 8</b> by "30" in star cancel, "Paris 5 <sup>c</sup> /17 Nov 70 Bt. Mazas" cds, faint bkst, fine.....Est.	100-150



790	<b>Archimede</b> , 20c Blue tied to <b>Journal - Poste No. 5</b> dated Nov 17, 1870 by star cancel, "Paris 1V5 20 Nov 70 (60)" bureau cds, "Nov 26 70" bkst, address leaf stains and faults, fine journal.....Est.	100-150
791	<b>Jacquard</b> , 20c Ceres tied to "Par Ballon Monte" imprint lettersheet, "Paris R. D'Antin 6 <sup>e</sup> /23 Nov 70" pmk, indistinct "23 Dec" arrival bkst of Grasse, signed by Ernst Cohn as being balloon "Jacquard," minor stain, rare flight.....Est.	200-250
792	<b>Franklin</b> , 40c Orange tied to entire <b>to Germany</b> , "Paris Pl. De La Bourse 6 <sup>e</sup> /1 Dec 70" pmk, folded letter enclosure addressed with "Allemagne" spelled out, fine.....Est.	100-150
793	<b>Franklin</b> , 20c Blue tied to <b>Le Soir</b> , third edition, dated Dec. 2, 1870 by "25" in star cancel, "Paris 5 <sup>e</sup> /3 Dec 70 R. Serpente" cds, "Lyon A Avignon 8 Dec 70" bkst, tone spots, very fine journal.....Est.	200-250
794	<b>Franklin</b> , 20c Ceres on <b>Lettre-Journal #17</b> , "Paris 4 <sup>e</sup> /5 Dec 70 Les Batignolles" cds, "Janze 8 Dec 70" arrival bkst, fine.....Est.	100-150
795	<b>Armee De Bretagne</b> , two copies 20c Blue tied to folded letter <b>to England</b> , "Paris 60, 3 <sup>e</sup> 5 Dec 70" pmk, "Dec 9 70" arrival bkst, good letter, file fold.....Est.	100-150
796	<b>Armee De Bretagne</b> , 20c Ceres tied to <b>Lettre-Journal No. 10</b> by "30" in star cancel, "Paris 5 <sup>e</sup> /6 Dec 70 Bt. Mazas" cds, "Riom 10 Dec 70" arrival bkst, soiled.....Est.	75-100
797	<b>General Renault</b> , three copies 20c Blue, one corner missing, tied to entire <b>to Holland</b> by "15" in star cancels, "Paris 5 <sup>e</sup> /9 Dec 70 R. Bonaparte" cds, "Amsterdam 14 Dec 70" arrival bkst, fine.....Est.	150-200
798	<b>General Renault</b> , 20c Ceres tied to folded letter by "8" in star cancel, "Paris 4 <sup>e</sup> /7 Dec 70 R. D'Antin" cds, "Bordbady 20 Dec 70" bkst, fine.....Est.	75-100
799	<b>General Renault</b> , 20c Blue and 10c Bistre tied to second page of correspondant's report <b>to England</b> , office of "Food Journal," "Paris 6 <sup>e</sup> /10 Dec 70 Les Batignolles" cds, no bkst, boxed "PD" hs, faults, fine usage ..... Est.	100-150
800	<b>Ville De Paris</b> , 20c Ceres tied to <b>Agence Havas</b> printed report dated Dec 8, 1870 by star of dots cancel, light "Paris 11 Dec 70 (60)" bureau cds, no bkst, edge tears and faults at right.....Est.	150-200
801	<b>Parmentier</b> , 20c Ceres tied to folded letter by "16" in star cancel, "Paris 7 <sup>e</sup> /14 Dec 70 R. De Palestro" cds, "Dieppe 31 Dec 70" arrival bkst, lightly soiled.....Est.	75-100
802	<b>Parmentier</b> , 30c Brown, lined background variety, tied to tissue paper cover <b>to Switzerland</b> by red "Paris 16 Dec 70 (sc)" bureau cds, "Geneva 28 X11 70" arrival bkst, cover edge worn, very fine usage.....Est.	200-250
803	<b>Lavoisier</b> , 30c Brown tied to "Par Ballon Monte" imprint letter-sheet <b>to England</b> , "Paris R. D'Amsterdam 4 <sup>e</sup> /19 Dec 70" pmk, "London Paid 26 Dec 70" arrival cds, fine.....Est.	100-150
804	<b>Lavoisier</b> , 30c Brown, probably not original, tied to folded letter <b>to England</b> by "7" in star cancel, "Paris 6 <sup>e</sup> /19 Dec 70 R. D'Enghien" cds, boxed "PD" and red "London Paid 26 De 70" arrival, signed Bloch, fine ..... Est.	50-75
805	<b>Lavoisier</b> , 20c Ceres, faulty, tied to <b>Lettre-Journal No. 16</b> by "12" in star cancel, "Paris 5 <sup>e</sup> /20 Dec 70 Bd Beaumarchis" cds, "Borlaix 24 Dec 70" bkst, edge worn.....Est.	75-100
806	<b>Lavoisier</b> , 40c and 10c Ceres tied to printed correspondant's report, in German, <b>to Germany</b> by star of dots cancels, "Paris 6 <sup>e</sup> /20 Dec 70 (60)" bureau cds, black "P.D." hs, addressed to "Volks Zeitung, Berlin," no bkst, corner faults, fine.....Est.	150-200

PAR BALLON MONTE

Marian Despres  
à Bellevue  
Paris

793

Coblen

792

PAR BALLON MONTE

M. Adrien Henri Buvillier  
Rue Monsieur Pilsen  
à Grasse

791

797

Lucken & van Groenou  
à Amsterdam  
Hollande

Par ballon monte

To the Editor  
Office of Food Journal  
& Castle St. Holborn  
London

799

798

Ballon monte  
Gazette Vendéenne

796

PAR BALLON MONTE

Madame de la Roche  
Château de la Roche  
à Morlaix

805

Par ballon monte  
M. L. Norton  
29 Ludgate Hill  
London

804

801

ballon monte  
Volks Zeitung  
Berlin

806

PAR BALLON MONTE

M. L. Norton  
29 Ludgate Hill  
London  
Angleterre

803

Genève 14 Dec 70  
à la Grange  
à Genève

802



807	<b>Tourville</b> , 30c Brown, wrapped over edges at top and side, tied to folded letter to <b>England</b> by "Paris 6°/26 Dec 70 R. De Clery" cds, boxed "PD" red "London Ja 3 71" bkst, edge worn.....Est.	75-100
808	<b>Tourville</b> , two overlapped copies 20c Blue tied to <b>Lettre-Journal No. 19</b> used to <b>England</b> by red "Paris 26 Dec 70 (sc)" pmks, boxed "PD" hs, "London Paid Ja 3 71" arrival cds, edge soiled, fine.....Est.	150-200
809	<b>Bayard</b> , 20c Blue tied to <b>Lettre-Journal No. 19</b> by "16" in star cancel, "Paris 2°/27 Dec 70 R. De Palestro" cds, "Lyon 2 Janv" bkst, light soiling, fine.....Est.	100-150
810	<b>Armee De La Loire</b> , 40c and 20c Ceres tied to tissue paper entire to <b>Austria</b> by star of dots cancel, "Paris 6°/29 Dec 70 (60)" bureau cds, "Wien 10/1" arrival bkst, addressed to "Journal La Presse," mended faults, fine usage.....Est.	200-250
811	<b>Newton</b> , 20c Ceres tied to folded letter by large "4227" cancel, "Paris La Villette 4°/31 Dec 70" cds, partial bkst, address inked over.....Est.	75-100
812	<b>Duquesne</b> , pair 20c Ceres, faults, tied to entire to <b>Jersey</b> by "20" in star cancel, "Paris 6°/7 Janv 71 R. St. Dominique St. Gn 53" cds, boxed "PD" arrival bkst "Jersey Ja 12 71" soiled folds, faults.....Est.	75-100
813	<b>Duquesne</b> , 40c Orange tied to folded letter to <b>Holland</b> by "2" in star cancel, "Paris 6°/8 Janv 71 R. St. Lazare" cds and boxed "PD" hs, "Amsterdam 12 Jan 71" arrival bkst, very fine.....Est.	150-200
814	<b>Gambetta</b> , 20c Blue tied to <b>Lettre-Journal No. 22</b> by star cancel, "Paris 6°/9 Janv 71 (60)" cds, soiled crease, fine ..... Est.	100-150
815	<b>Kepler</b> , 20c Ceres tied to tissue paper cover by "6" in star cancel, "Paris 5°/10 Janv 71 Senat" cds, "Toulon-S-Mer 15 Janv 71" arrival bkst, edge wrinkles, fine.....Est.	75-100
816	<b>General Faidherbe</b> , 20c Blue tied to folded letter, "Paris 6°/12 Janv 71 Pl. De La Bourse" cds, "Avranches 20 Janv 71" arrival bkst, fine.....Est.	75-100
817	<b>Vaucanson</b> , 20c Ceres tied to <b>Lettre-Journal No. 26</b> , "Paris 6°/13 Janv 70 R. D'Antin" cds, no bkst, fine ..... Est.	75-100
818	<b>Vaucanson</b> , 20c Ceres tied to <b>Lettre-Journal No. 26</b> by "35" in star cancel, "Paris 5°/14 Janv 71 Ministre Des Finances" cds, "Genes 21 Janv 71" arrival bkst, fine.....Est.	100-150
819	<b>Vaucanson</b> , 80c Carmine tied to tissue paper cover to <b>Poland</b> (Russia) by star of dots cancel, "Paris (60) 14 Jan 71" bureau cds, red "PD" boxed hs and blue crayon "f2" at left, no bkst, cover tears at top and bottom, very fine usage.....Est.	300-400
820	<b>General Bourbaki</b> , 20c Ceres tied to folded letter by "8" in star cancel, "Paris 5°/18 Janv 71 R. D'Antin" cds, "Pau Janv 31 71" arrival bkst, fine.....Est.	75-100
821	<b>General Bourbaki</b> , 20c Ceres tied to folded letter by star of dots cancel, "Paris 1/2 18 Janv 71 (60)" bureau cds, "Toulouse Janv 31" arrival bkst, fine.....Est.	75-100
822	<b>Torricelli</b> , 30c Brown, faulty, tied to <b>Lettre-Journal No. 30</b> used to <b>Switzerland</b> , "Paris 5°/23 Janv 71 R. D'Antin" cds and "PD" hs, various Swiss backstamps dated "2-11-71" edge faults, fine usage.....Est.	150-200
823	<b>Lettre Journal No. 33</b> , dated Jan. 28, 1871, carried by ordinary mail after seige, 20c Ceres tied, "Paris 29 Janv 71" cds, very fine.....Est.	75-100





- 824 **Attempted British Flight**, Great Britain 3d Rose tied to tissue paper folded letter endorsed "Par Ballon Monte" addressed to **Paris**, by "London S.W. Oc 22 70" duplex, "Angl. Amb. Calais 23 Oct 70" cds and red oval "PD" hs, edge fold through adhesive.....Est. 100-150
- 825 **Paris Pigeon Post**, 1 micographic pigeongram, very fine.....Est. 75-100
- 826 **Boules De Moulin**, tissue paper cover addressed to "Paris par Moulins" with "Marseille 3 Janv 71" pmk, adhesive washed off, cover edge faults at left, original letter.....Est. 100-150
- 827 **Boules De Moulin**, folded letter addressed to Paris, "par Moulin" carried in zinc ball, datelined 1871, pmkd "Mont-S-Guesnes 2 Jan 70" in error for 1871, adhesive washed off, foxing.....Est. 100-150
- 828 **Papillon De Metz**, two single sheet "papillons" both dated "Sept 29, 1870" from Metz and addressed to Marne, fine.....Est. 150-200
- 829 **Papillon De Metz**, small sheet "papillon" addressed to Guadeloupe, dated from "Metz 1<sup>e</sup> 8<sup>bre</sup> 1870," fine .....Est. 100-150

## FOREIGN COUNTRIES

- 830 **BARBADOS, #6, 1d Blue** tied to cover to England in combination with 6d Rose (#8) by barred "1" cancels, "Barbadoes No 11 1858" bkst, red "London Paid De 2 58" cds, minor gum stains, fine.....Est. 500-750
- 831 **BELGIUM, J. B. Moens** all over front and back, illustrated, brown advertising cover to Rome, "Bruxelles 11-8-63" cds and boxed "PD" forwarding cds and "Roma Via D'Mare" bkst, address area slightly discolored, very early stamp dealer's cover.....Est. 500-750

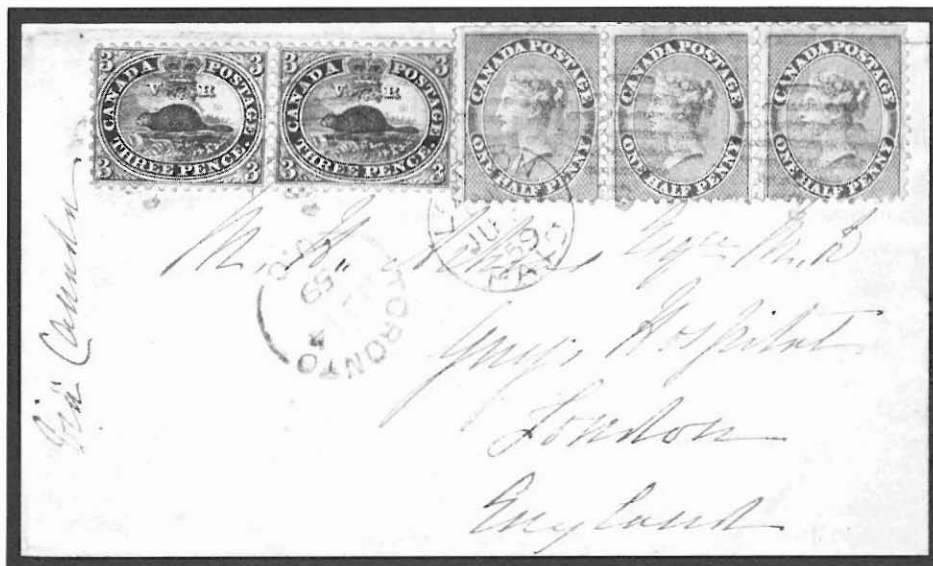

- 832 **CANADA, #11, 1/2d Rose**, strip of three, tied with pair 3d Red (#12) to cover to **England**, 7 1/2d "Via Canada" rate, "Toronto U.C. Ju 14 59" cds, red "London Paid Ju 30 59" arrival cds, edge crease at top, ex Jarrett, an important perforated pence issue usage.....Est. 5,000-7,500

Expenses

830

Miss Cameron  
Aetherton Cottage  
Putney Heath  
S.W. London

FABRIQUES-POSTES PORT COLLECTION

831

BIBLIOTHEQUE

LIBRAIRIE ANCIENNE ET MODERNE

835

FRANKE & CO. Norddeutsche

11a Southampton  
St. James



W. M. Bennett Esq  
G. P. O. 2. P.

Копия

838

827

MONTS-3-GUESNES  
JANV.  
70  
(80)

824

PROGRESS OF THE  
 UNIVERSAL CONFERENCE  
 FREEDOM OF COMMERCE  
 836  
 W. Miller  
 100 George Street  
 Glasgow

PRINTED & PUBLISHED BY A. MACDONALD, GLASGOW.  
 (For a full list of the names of the subscribers, see page 100.)



826

Metz 29<sup>me</sup> mars  
chers frères

Chère Gré

je vous envoie de  
mes nouvelles je  
pense bien et je suis  
que vous partiez bien  
en attendant le plaisir  
je vous envoie plus  
long je vous la même  
Dieux je vous envoie  
tout de plus je vous  
de mon cœur 828X

Cher Monsieur  
Veuillez me faire parvenir  
par la poste la somme de 10 francs  
pour l'achat de la notice sur  
la vie de M. de la Harpe.  
Je vous prie d'agréer,  
Monsieur, l'assurance de ma  
haute estime et de mon  
dévouement.

Mars 18<sup>me</sup> 1870. anniversaire de ma  
naissance. Tous les en bonna sainte, et t'ont au  
rons toujours Dohout.  
F. de A. Bismarck R. Dubouff  
de Bismarck 829

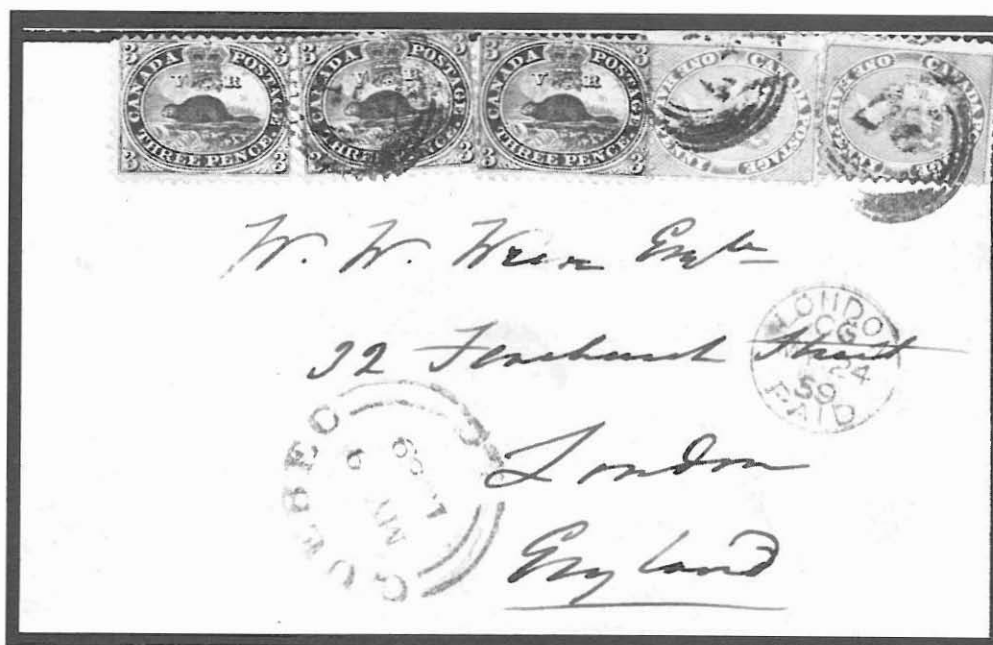

- |     |   |             |
|-----|---|-------------|
| 833 | #11, ½d Rose, two copies, used with three copies 3d Red (#12) on mourning cover to England, 10d "Via United States" rate, "Quebec My 9 1859" cds and "London Paid My 24 59" red arrival cds, adhesive faults, vertical crease, an important perforated pence issue usage and mate to previous lot.....Est.                  | 5,000-7,500 |
| 834 | CUBA, #13, 1r Green, 19 copies incl. block of six and two blocks of four tied with vertical strip of six and attached single of 1r Blue (#20) to reverse of large cover from Puerto Rico, blue "Humadia Jun 20 65" origin pmk and matching "Certificado" hs on front, black bkst, opened out for display, faults ..... Est. | 150-200     |
| 835 | FRANCE, #J1, 10c Black tied to entire to Fernex by "Fernex 16 Mars 61" pmk, very fine.....Est.  | 150-200     |
| 836 | GREAT BRITAIN, #3, 1d Red tied "Universal Brotherhood" illustrated cover by Valentine (state 1, corrected) by "131" cancel, "Galscow 1850" bkst, minor corner stain, fine.....Est.  | 250-300     |
| 837 | #4, 2d Blue, faulty, tied to newspaper used to United States, "Ship Letter Liverpool Oc 31 46" ds at left, Oct 23, 1846 issue of "London Times," fine usage.....Est.  | 75-100      |
| 838 | INDIA, #6, 4a Red and Blue, two copies tied in combination with ½ a Blue (#2) to folded letter to England, red "Trivanorum 1855" boxed bkst, "Madras G.P.O." ds, "India Paid" crescent and London arrival, very fine ..... Est.   | 1,500-2,00  |
| 839 | ITALY, group of 22 folded stampless, nearly all Milano pmks incl. mostly different, early types, a couple Napoleonic period with military cachets, very fine group.....Est.   | 100-150     |
| 840 | NEW ZEALAND #58, 2d Rose tied to illustrated newspaper used to United States by barred numeral cancel, magenta "Paid All" hs, June 8, 1878 issue of "Australasian Sketcher" with woodcut of river barges on front page, edge faults.....Est.  | 75-100      |
| 841 | PHILIPPINES, Aguinaldo Revolution Issue, #Y2, 2c Red, 13 copies incl. blocks of four and eight used as revenues on a military pass, blue military cachet cancel and ms cancels, adhesive faults, document faults ..... Est.   | 200-250     |

No. 19.375.

 Rhode Island  
 Lt. J. S. of A.  
 Western

LONDON, FRIDAY.

**REPRODUCTION OF THE**  
**PROVIDENCE RAILROAD**  
 The Providence Railroad is a public utility, and as such, it is subject to the public use of the State. The Providence Railroad is a public utility, and as such, it is subject to the public use of the State. The Providence Railroad is a public utility, and as such, it is subject to the public use of the State.

[illegible][illegible]

Tutoriza al Chino imperial  
 mejo para que pueda pasar a la  
 a se llamamos por asuntos su  
 por lo que recomiendo a los Dece  
 me y locales no pongan impedimen  
 en su marcha pero me que  
 sorpresa en el espionaje. Com  
 anda al Señor Secretario de  
 su telegrama en 14 de Dobra  
 Sin que por esto dejara de ju  
 el mismo espionaje en su po

841

Mrs Mary T. Grogan  
Sutton  
Massachusetts  
U. S. A.

840

THE ASIATIC

VOLUME 3, 1873.

PRICE 6d.

834

Valiosa cubierta con sellos de dos ediciones y  
cuño oficial y del servicio postal. Imagínese  
el peso de la correspondencia para esta cantidad  
de sellos.

Colección Rex M. Scalliey.

Colección Rex M. Scalley



## SOUTH AUSTRALIA

- 842 The highly important mounted collection of stamps, proofs, specimens and reprints in one album. Includes used, unused, varieties and several multiples of issues prior to the long stamps of 1886, no Departmentals. Highlights of the 1855 issue includes complete set unused with the unissued 1 sh Violet (full margins, gum), 1d used block, 2d unused pair and used strip of 5, and 6d with used block of six. Imperf local print issues of 1856/1858 include 1d and 2d unused, 2d Orange Red unused strip of four, and 2d used strip of five (ex Caspary) as well as used pairs of 6d and 1sh. The first roulette issue highlights include 6d used block of six and 1sh printed on both sides. The second roulette issue incl. 2d printed on both sides, unused block of 18 (ex Boker), strip of twelve with imperf between pair in the Bright Vermilion shade, 10d Black surcharge on 9d Yellow with two unused, one imperf, and a used example of inverted surcharge variety. Later issues include 3d on 4d Prussian Blue (2 used), various 10d on 9d with printed on both sides, wmkd crown SA, unused strip of 5 (ex Ferrari) and 3d on 4d double surcharge. The quality of the material is noteworthy as is the high number of exceptional pieces for the advanced student.....Est. 30,000-50,000
- 843 The important mounted balance of 59 covers or entires in one album. A very representative study of the important rates and usages prior to 1885. 10 pre stamp incl. pair with Mt. Barker ovals (one Paid and one Free), stamped covers incl. paid 1d (#1) 6d (#3 to England, 6d (#8 to Switzerland), 1 sh (#9, two copies used with 1d and 2d on large piece), three color franking of first roulettes. Greatest strength in second roulettes and compound perfs on cover well illustrating rate changes, route changes, etc. markings incl. "Insufficiently Paid For Brindisi Route 3d" boxed hs, "Retained For Postage" hs on 1866 cover to United States, "Late Fee" hs (1868) and several with embossed "Via Marseilles" directives, condition varies but mostly fine to very fine.....Est. 7,500-10,000
- 844 **#1, 1d Dark Green**, two copies, tied with 6d Deep Blue (#2) and pair 2d Blood Red (#6) to folded letter to Scotland, "Paid Adelaide S.A. Feb 1857" ds, red London transit, "Sterling" bkst, ms "per Simla & Overland Via Marseilles" at top and magenta ms "5," pressed fold affecting one adhesive, very fine three color franking ..... Est. 1,500-2,000
- 845 **#1, 1d Dark Green**, horizontal pair, full margins, tied to entire to Shathalbyn, red "Paid Adelaide S.A. Ap 2 1856" ds, bkst, R.P.S. cert, very fine.....Est. 1,250-1,500
- 846 **#2, 2d Carmine**, strip of six and three strips of three tied to front only "per Hooghly to Ceylon thence Overland" to England, red "Paid Adelaide S.A. My 30 1855" cds, red "Registered No." hs with ms number, blue arrival cds, vertical creases affecting adhesives, ex Napier, very fine usage.....Est. 1,000-1,250
- 847 **#2, 2d Carmine**, full margins, tied with two copies 6d Blue (#3, full margins) on cover to **Germany**, blue "Paid Adelaide S.A. Ju 13 1857" pmk, boxed "Paid" hs of London, double circle "England Per Aachen" ds and magenta "P" in oval hs, red ms "1/1" credit, cover edge wear, Buhler cert, very fine usage ..... Est. 750-1,000
- 848 **#2, 2d Carmine**, horizontal strip of three, full margins, tied to folded "per White Swan to Melbourne thence per Bomerang" to Scotland, red "Paid Adelaide S.A. May 25 1855" cds, red "Australian Packet Liverpool" transit, "Sterling" arrival bkst and ms "5" due, ex Burrus, very fine.....Est. 750-1,000
- 849 **#2, 2d Carmine**, horizontal strip of three, complete to large margins tied to folded letter "p Alcor & overland Via Marseilles" to Scotland, red "Paid Adelaide S.A. Ju 12 1855" cds and "Registered No." hs, transit and arrival bkst, ms "6" due, repaired tear at right and file fold, very fine usage.....Est. 750-1,000
- 850 **#3, 6d Deep Blue**, horizontal pair, touched at top corners, tied to folded letter "per Sinlah Via Marseilles" to England, red "Adelaide S.A. Paid My 13 1857" pmk, red "Paid Liverpool Ship" and "5" accountancy markings, **Forwarded By W<sup>m</sup> Younghusband Adelaide** boxed bkst., pressed crease, fine.....Est. 300-400



Examples from lot #842.



851	<b>#10, 1d Yellow Green</b> , roulette, tied with 2d Pale Red (#11) and 6d Slate blue (#12) to cover to England by blue "Paid Adelaide S.A. May 18 1859" pmks, adhesives scissors separated in places, very fine colorful franking..... Est.	300-400
852	<b>#10-13, Roulettes</b> , single copies of 1d, 2d, 6d, and 1sh tied to folded letter to England, blue "Paid Adelaide S.A. Se 17 1859" pmk, arrival bkst, very fine four color franking.....Est.	1,500-2,000
853	<b>#24a, 10d on 9d Yellow</b> , variety <b>inverted surcharge</b> tied to cover to England by "G.P.O Adelaide S.A. Oc 13 69" pmks, red "Overland via Marseilles" corner instruction, cover edge faults, R.P.S. cert, the only recorded example..... Est.	4,000-5,000
854	<b>S. G. #66, 3d on 4d Prussian Blue</b> tied to cover with 6d. Bright Prussian Blue (#32) to England by "Port Augusta Oct 5 71" pmk, bksts, cover edge tears, R.P.s. cert, believed to be the only recorded example ..... Est.	1,000-1,250



## CROSS REFERENCE INDEX

Does Not Include Lots Listed Under Postmarks By State

BRITISH NORTH  
AMERICA: 147, 210, 233,  
277, 294, 324, 379, 479, 511,  
528, 535, 587, 751  
DANISH WEST INDIES: 348  
ALABAMA: 238, 529, 608,  
701, 727, 737, 742  
CALIFORNIA: 42, 151, 427,  
428, 430-464, 495, 514, 516,  
519, 545, 549, 551-554, 559-  
565, 599, 602, 604, 612, 613,  
675  
COLORADO: 435, 611  
CONNECTICUT: 5, 6, 50, 57,  
108, 367, 406-409, 500, 534,  
584, 603, 607  
DELAWARE: 600  
DISTRICT OF COLUMBIA:  
27, 66, 67, 68, 72, 74, 80, 81,  
87, 89, 93, 95, 96, 101, 102,  
103, 104, 105, 109, 420, 482,  
568, 631, 656, 658, 659, 662,  
669, 683, 685, 686, 693, 696  
FLORIDA: 273, 488, 702  
GEORGIA: 80, 478, 488, 632,  
650, 703-710, 727, 728, 731,  
740, 745, 746, 753  
HAWAII: 515, 516, 602, 613  
ILLINOIS: 504, 540, 556, 601,  
650, 684  
INDIANA: 75, 417, 419, 605,  
674, 687  
IOWA: 426, 434, 487, 506

KANSAS: 434, 442  
KENTUCKY: 73, 579, 694  
LOUISIANA: 34, 484, 489,  
501, 508, 518, 525, 530, 532,  
546, 548, 621, 689  
MAINE: 86, 503  
MARYLAND: 11, 257, 393,  
395-399, 403, 465, 528, 543,  
667, 756  
MASSACHUSETTS: 5, 6, 8,  
35, 64, 65, 248, 393, 406,  
407, 423, 466, 492, 498, 502,  
505, 520, 547, 550, 567, 573,  
654, 672, 682, 688, 756  
MINNESOTA: 426  
MICHIGAN: 499  
MISSISSIPPI: 258, 496, 502  
MISSOURI: 434, 461, 501, 535,  
614  
MONTANA: 442  
NEVADA: 454, 462  
NEW HAMPSHIRE: 99, 188,  
500, 537, 616  
NEW JERSEY: 48, 63, 100,  
353, 502  
NEW YORK: 4, 14, 51, 53, 58,  
78, 79, 90, 98, 107, 150, 72,  
73, 206, 213, 416, 418, 421,  
424, 426, 467-469, 476, 483,  
507, 511, 517, 533, 538, 542,  
555, 557, 571, 623, 625, 631,  
657, 659, 660, 666, 677, 693,  
754, 755

NORTH CAROLINA: 242,  
481, 539 711-714, 726, 736,  
741, 749, 751  
OHIO: 2, 20, 22, 36, 37, 38, 84,  
85, 106, 395, 398, 422, 480,  
536, 596, 691  
OREGON: 440  
PENNSYLVANIA: 3, 39, 48,  
49, 50, 52, 54, 63, 70, 77, 82,  
97, 108, 254, 425, 429, 474,  
494, 521, 524, 566, 577, 600,  
609, 631, 633, 651-653, 663,  
664, 668, 678-680  
RHODE ISLAND: 470, 488,  
497, 527, 606  
SOUTH CAROLINA: 33, 71,  
512, 513, 665, 673, 730, 733,  
734, 738, 743, 750  
TENNESSEE: 570, 650, 655,  
690, 695, 715-719, 727, 732,  
735  
TEXAS: 111, 112, 113, 404, 414,  
526, 531, 720-723  
VERMONT: 72, 73, 294, 500  
VIRGINIA: 19, 40, 88, 92, 94,  
622, 629, 661, 670, 681, 724-  
726, 729, 739, 744, 745, 747-  
749, 752, 755  
WASHINGTON: 509  
WEST VIRGINIA: 400-402,  
522, 661  
WISCONSIN: 692



QUALIFIED AUCTIONEER

**RICHARD C. FRAJOLA, INC.**  
85 North Street  
Danbury, CT. 06810  
Telephone (203)790-4311

INDIVIDUAL PRICES DO NOT INCLUDE THE 10% BUYER'S PREMIUM

LOT	PRICE	LOT	PRICE	LOT	PRICE	LOT	PRICE	LOT	PRICE
551	625	610	140	669	105	728	725	787	95
552	475	611	105	670	100	729	300	788	600
553	550	612	65	671	100	730	400	789	70
554	375	613	5500	672	145	731	180	790	150
555	280	614	450	673	210	732	40	791	625
556	210	615	375	674	170	733	70	792	375
557	125	616	675	675	260	734	80	793	850
558	800	617	230	676	300	735	60	794	110
559	1250	618	75	677	180	736	80	795	65
560	800	619	625	678	170	737	300	796	65
561	800	620	160	679	220	738	105	797	325
562	375	621	300	680	300	739	95	798	55
563	260	622	325	681	100	740	120	799	65
564	250	623	160	682	250	741	105	800	160
565	220	624	375	683	115	742	170	801	65
566	300	625	95	684	220	743	210	802	110
567	160	626	950	685	42	744	625	803	70
568	750	627	42	686	190	745	125	804	75
569	325	628	210	687	70	746	160	805	60
570	800	629	1200	688	220	747	15	806	450
571	290	630	850	689	210	748	125	807	60
572	200	631	1350	690	115	749	36	808	90
573	200	632	150	691	105	750	400	809	110
574	120	633	300	692	150	751	160	810	425
575	180	634	21	693	55	752	70	811	105
576	230	635	160	694	105	753	290	812	180
577	120	636	325	695	55	754	120	813	350
578	220	637	1350	696	42	755	700	814	70
579	200	638	75	697	1500	756	400	815	130
580	130	639	130	698	150	757	675	816	90
581	210	640	1600	699	170	758	475	817	60
582	230	641	60	700	150	759	65	818	180
583	130	642	525	701	170	760	65	819	700
584	115	643	325	702	1000	761	70	820	60
585	115	644	400	703	375	762	140	821	60
586	105	645	850	704	1000	763	120	822	90
587	105	646	950	705	300	764	1450	823	160
588	90	647	220	706	260	765	300	824	230
589	65	648	200	707	350	766	65	825	260
590	95	649	325	708	1000	767	650	826	200
591	75	650	230	709	80	768	85	827	180
592	160	651	750	710	150	769	60	828	700
593	90	652	575	711	850	770	65	829	425
594	120	653	725	712	750	771	65	830	800
595	55	654	650	713	220	772	1850	831	575
596	60	655	60	714	525	773	1300	832	6750
597	34	656	3500	715	900	774	3250	833	4500
598	38	657	1300	716	300	775	240	834	220
599	30	658	475	717	260	776	55	835	55
600	425	659	550	718	900	777	55	836	350
601	325	660	250	719	65	778	120	837	95
602	150	661	210	720	325	779	105	838	1750
603	36	662	240	721	850	780	55	839	220
604	350	663	190	722	700	781	105	840	150
605	270	664	525	723	700	782	160	841	150
606	240	665	260	724	300	783	180	842	- 854
607	190	666	170	725	80	784	80		
608	80	667	85	726	525	785	325		
609	145	668	105	727	140	786	800		

81000

## UNITED STATES AND FOREIGN POSTAL HISTORY

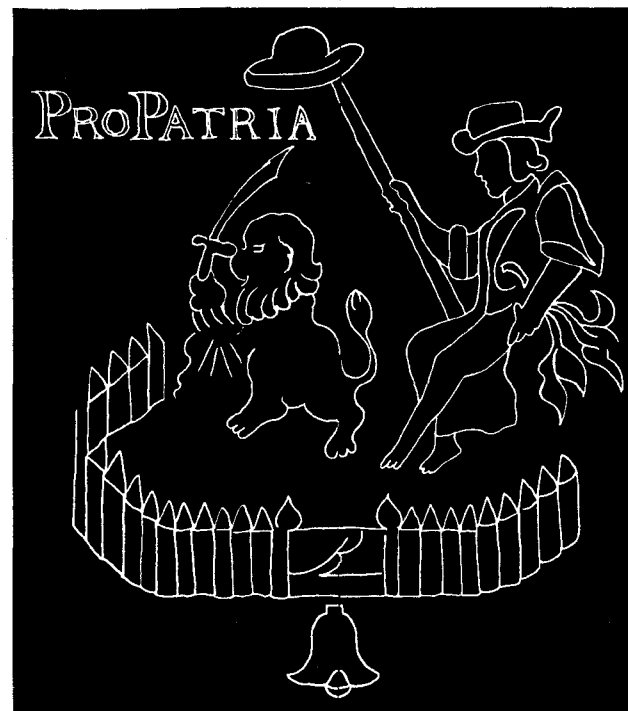

PUBLIC AUCTION • MARCH 14, 1987

RICHARD C. FRAJOLA, INC.

PRICES	REALISED	AUCTION	#31
SALE	TOTAL	\$350,444	



INDIVIDUAL PRICES DO NOT INCLUDE THE 10% BUYER'S PREMIUM

LOT	PRICE	LOT	PRICE	LOT	PRICE	LOT	PRICE	LOT	PRICE	LOT	PRICE	LOT	PRICE	LOT	PRICE	LOT	PRICE	LOT	PRICE
1	260	56	400	111	125	166	46	221	90	276	30	331	60	386	125	441	130	496	210
2	1250	57	200	112	280	167	250	222	80	277	65	332	46	387	145	442	950	497	170
3	125	58	6250	113	180	168	40	223	130	278	115	333	26	388	90	443	100	498	170
4	1350	59	4000	114	115	169	20	224	160	279	34	334	32	389	160	444	80	499	95
5	220	60	115	115	85	170	18	225	75	280	55	335	38	390	200	445	180	500	230
6	250	61	300	116	130	171	70	226	36	281	46	336	16	391	150	446	170	501	90
7	260	62	575	117	140	172	65	227	75	282	19	337	350	392	40	447	190	502	260
8	80	63	900	118	70	173	210	228	36	283	60	338	100	393	110	448	160	503	220
9	260	64	400	119	160	174	27	229	0	284	65	339	210	394	30	449	190	504	800
10	80	65	210	120	180	175	36	230	60	285	11	340	105	395	70	450	170	505	160
11	210	66	190	121	85	176	26	231	65	286	32	341	280	396	80	451	180	506	270
12	180	67	150	122	36	177	32	232	65	287	160	342	210	397	75	452	525	507	90
13	1700	68	130	123	125	178	36	233	475	288	50	343	46	398	85	453	55	508	160
14	105	69	130	124	105	179	240	234	90	289	65	344	110	399	42	454	750	509	350
15	400	70	450	125	110	180	29	235	105	290	30	345	270	400	130	455	180	510	230
16	105	71	110	126	220	181	75	236	140	291	21	346	280	401	100	456	280	511	140
17	55	72	60	127	55	182	250	237	115	292	23	347	160	402	100	457	260	512	180
18	450	73	110	128	145	183	15	238	105	293	150	348	85	403	110	458	80	513	375
19	900	74	26	129	105	184	36	239	230	294	130	349	17	404	150	459	160	514	120
20	2000	75	90	130	60	185	60	240	46	295	75	350	34	405	65	460	160	515	30
21	270	76	55	131	120	186	80	241	11	296	105	351	30	406	85	461	7500	516	675
22	95	77	80	132	21	187	60	242	70	297	105	352	70	407	90	462	1650	517	400
23	26	78	425	133	34	188	42	243	55	298	120	353	160	408	160	463	36	518	250
24	2000	79	260	134	34	189	160	244	32	299	350	354	180	409	65	464	350	519	2000
25	1550	80	75	135	105	190	95	245	200	300	700	355	90	410	55	465	230	520	575
26	2200	81	95	136	120	191	325	246	26	301	260	356	85	411	80	466	160	521	135
27	1900	82	250	137	180	192	160	247	29	302	200	357	75	412	65	467	270	522	80
28	55	83	160	138	90	193	100	248	16	303	105	358	21	413	210	468	260	523	135
29	90	84	120	139	220	194	30	249	34	304	120	359	32	414	210	469	475	524	210
30	260	85	200	140	42	195	115	250	44	305	36	360	80	415	140	470	230	525	85
31	260	86	70	141	65	196	17	251	140	306	80	361	21	416	135	471	260	526	150
32	230	87	60	142	55	197	46	252	170	307	140	362	16	417	42	472	115	527	120
33	1900	88	1250	143	85	198	17	253	90	308	160	363	80	418	120	473	350	528	120
34	475	89	80	144	38	199	40	254	80	309	270	364	325	419	80	474	125	529	105
35	725	90	120	145	170	200	125	255	55	310	100	365	105	420	50	475	115	530	80
36	650	91	1000	146	150	201	70	256	42	311	210	366	110	421	80	476	375	531	220
37	650	92	375	147	75	202	75	257	30	312	170	367	32	422	125	477	210	532	135
38	650	93	325	148	55	203	60	258	130	313	13	368	60	423	65	478	950	533	135
39	500	94	300	149	75	204	26	259	22	314	50	369	46	424	60	479	1100	534	90
40	180	95	48	150	55	205	100	260	90	315	400	370	32	425	70	480	650	535	105
41	210	96	250	151	60	206	180	261	42	316	55	371	70	426	160	481	700	536	28
42	190	97	260	152	55	207	90	262	260	317	75	372	70	427	425	482	500	537	50
43	550	98	190	153	130	208	60	263	65	318	200	373	40	428	130	483	325	538	240
44	220	99	190	154	65	209	450	264	9	319	170	374	190	429	85	484	550	539	220
45	270	100	55	155	75	210	90	265	70	320	125	375	80	430	210	485	350	540	260
46	75	101	160	156	55	211	70	266	23	321	220	376	105	431	140	486	270	541	160
47	425	102	90	157	17	212	140	267	80	322	42	377	26	432	270	487	180	542	65
48	210	103	130	158	46	213	190	268	95	323	50	378	46	433	160	488	115	543	130
49	130	104	85	159	60	214	75	269	42	324	90	379	70	434	350	489	220	544	42
50	65	105	260	160	60	215	70	270	200	325	38	380	55	435	85	490	210	545	260
51	210	106	150	161	160	216	120	271	42	326	450	381	60	436	36	491	110	546	425
52	170	107	190	162	75	217	300	272	46	327	80	382	120	437	260	492	110	547	135
53	130	108	42	163	120	218	350	273	280	328	110	383	80	438	500	493	80	548	75
54	220	109	170	164	85	219	75	274	145	329	50	384	550	439	210	494	80	549	550
55	350	110	650	165	90	220	60	275	230	330	40	385	110	440	210	495	375	550	400