

UNITED STATES POSTAL HISTORY



PUBLIC AUCTION • NOVEMBER 15, 1986

RICHARD C. FRAJOLA, INC.

UNITED STATES POSTAL HISTORY

**PUBLIC AUCTION
SATURDAY, NOVEMBER 15, 1986
12:30 P.M.**

INCLUDING

Manuscripts

Stampless

Adhesives On Cover

Confederate States (BRIAN GREEN)

***SALE TO BE HELD AT THE
DANBURY HILTON INN
18 Old Ridgebury Road
Danbury, CT.***

EXHIBITION OF LOTS
Friday, November 14, 10:00 A.M.-5:00 P.M.
at our offices
Saturday, November 15, 10:00 A.M.-12:15 P.M.
at Danbury Hilton Inn

Additional Viewing By Appointment

RICHARD C. FRAJOLA, INC.
85 North Street
Danbury, CT 06810
Telephone (203) 790-4311

The Danbury Hilton Inn and Conference Center

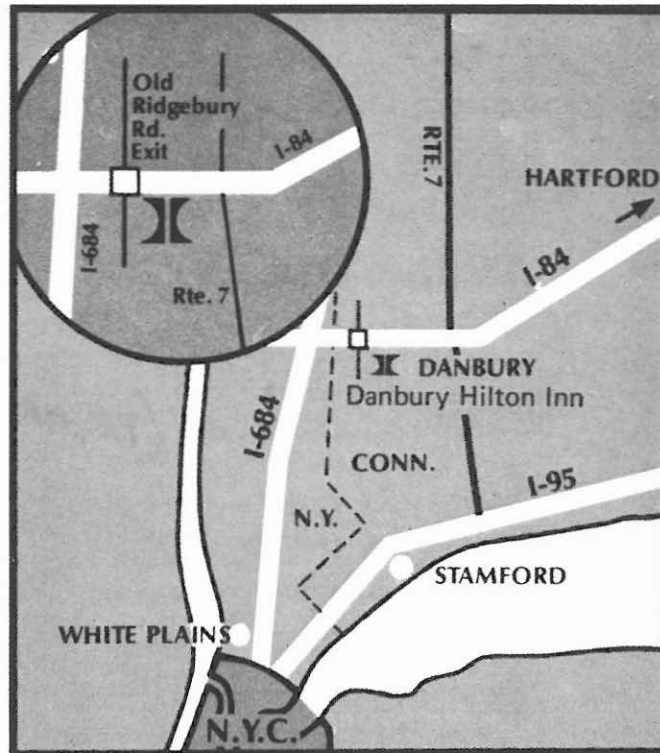

Located at Old Ridgebury Road exit 1 off I-84 (exit 2 coming from Hartford). Only 60 minutes from New York City and Hartford. 45 minutes from Stamford. Just minutes from Danbury Airport and Fairgrounds. Limousine service is available from New York airports.

Auction Agent Service

If the services of an auction agent are required we can provide the names of several who will be in attendance at this auction.

November 15, 1986

Please buy the following lots for me at prices not exceeding those shown. These bids are made subject to the terms of sale, and it is understood that you will buy for me as much below these top prices as competition permits. I have read and agree to the "Conditions of Sale" as set forth in your catalog.

Signed _____ (City) _____ (State) _____ (Zip)

Philatelic reference _____

BIDDING INCREASES

BIDS	INCREMENTS	BIDS	INCREMENTS	BIDS	INCREMENTS
Up to \$30.00	\$1.00	\$150.00–\$290.00	\$10.00	\$2,000.00–\$3,000.00	\$100.00
\$32.00–\$50.00	\$2.00	\$300.00–\$725.00	\$25.00	\$3,250.00 and up	\$250.00
\$55.00–\$145.00	\$5.00	\$750.00–\$2,000.00	\$50.00		

THE AMOUNT OF YOUR BID DOES NOT INCLUDE THE 10% PREMIUM TO BE ADDED TO THE HAMMER PRICE.

[illegible]

Please see Conditions of Sale

U.S. DOLLARS.

LOT	BID	LOT	BID	LOT	BID	LOT	BID	LOT	BID
-----	-----	-----	-----	-----	-----	-----	-----	-----	-----

[illegible]

In addition to our U.S. Postal History auction, we maintain a stock of pre-1900 U.S. covers and folded letters. After learning of your specific areas of interest we will forward xeroxs of available items for your preliminary consideration. In the event that we cannot be of assistance immediately, we will check stock monthly, and will communicate with you as items become available.

Date _____

Area(s) of special interest in pre-1900 U.S. postal history and any special requirements as to condition or price range.

Name _____ Telephone _____
(please print or type)

Address _____
 (Street) _____ (Apt.) _____

 (City) (State) (Zip)

Signed _____

Philatelic reference _____

CONDITIONS OF SALE

1. Lots are sold to the highest bidder at a slight advance over the second high bid. All bids will be held confidential. "Buy" bids cannot be accepted. In case of tie, the first bid received prevails.
2. All bids are per lots as numbered in the catalogue unless otherwise announced by the auctioneer at the time of sale.
3. Any lot, the description of which is incorrect, is returnable, but only within five days of receipt. All disputed lots must be returned intact as received and lots containing five or more items are not returnable at any time. No lots may be returned by purchasers who have had the opportunity to examine them prior to the sale. We do not regard covers as defective that have slightly torn or partially missing backflap. This factor is not justification for return of a lot or lots.
4. Successful bidders, unless they are known to us or supply acceptable references in time to be properly checked are expected to make payment in full before the lots are delivered. The fact that an item is placed on extension (submitted to an expertising committee for certification) does not relieve the successful bidder from this condition of sale.
5. If the purchase price has not been paid within the time limit, nor lots taken up within seven days from date of sale they must be resold and any loss arising from such sale will be charged to the defaulter. Any account more than thirty days in arrears is subject to a late payment charge of 1½% per month so long as the account remains in arrears. If the auctioneer, in his discretion, should institute any legal action to secure payment of a delinquent account, the defaulting purchaser shall pay all legal expense incurred by the auctioneer and such charges will be added to the amount owed.
6. All lots are sold as genuine but should any lot be proved otherwise by written opinion of any competent, responsible authority acceptable to us, immediate refund of the full purchase price will be made, provided that such claim is made in writing within 14 days from date of sale. If claim is not made within this period, no lots are returnable for any reason at any time. So long as we are notified within the 14 day period that an opinion is being sought the matter will remain open until such opinion is rendered. We will not be responsible for any charges incurred by the buyer for expertization fees and costs unless the opinion states the item is not genuine, in which case we will pay actual costs up to a maximum of \$50.00. In the event an item is proved "not as described" it is returnable for full refund, and the buyer will be paid interest (at the prevailing Treasury Bill Rate) for the time his funds have been on deposit with us during the extension period.
7. The right is reserved to group two or more lots, also withdraw any lot or lots from the sale, or to act on behalf of the seller.
8. Until paid for in full all lots remain the property of Richard C. Frajola, Inc. on behalf of the seller.
9. A premium equal to 10% of the successful bid price will be added thereto and is payable by the buyer as part of the total purchase price. The mode of shipment shall be at our option. All forwarding charges will be added to the purchase price.
10. Upon written application lots may be sent for examination prior to the auction, condition upon being mailed back by registered mail, adequately insured, within 24 hours of receipt. The applicant is completely responsible for all lots sent for examination, and for the insurance of same against mishap, from the time of receipt until they are actually received back, and is to pay all expenses of postage and insurance. No lots can be sent for inspection within ten days of the date of sale. Photocopies of lots are available at 25¢ per copy, maximum 10 copies, and stamped self addressed return envelope required.
11. Agents are responsible for all purchases made in behalf of their clients unless other arrangements are made prior to the sale.
12. Telephone bids are entered when received but must be followed up by written confirmation of the bidder.
13. Unless otherwise noted Catalog numbers refer to current Scott U.S. Specialized Catalog, and other references work as indicated.
14. The placing of a bid shall constitute acceptance of the foregoing conditions of sale.

Richard C. Frajola, Inc.

KEY TO CATALOG

Abbreviations

ad	advertising	ds	date stamp
ADS	autograph document signed	hs	handstamp
ALS	autograph letter signed	LS	letter signed
ANS	autograph note signed	ms	manuscript
bkst	backstamp	nd	not dated
cc	corner card	np	place of origin not given
cds	circular date stamp	ny	year not given
DS	document signed	pmk	postmark

Condition

Condition grades mentioned in the description refer to overall appearance of the item. On covers bearing adhesives, expect normal average centering or margins for the particular issue, only when adhesive condition is above the normal will it be specifically described. File folds on folded letters that do not detract from appearance are not mentioned, nor are missing back flaps on covers if no postal markings are affected.

extremely fine—the best possible condition

very fine—pleasing appearance with all markings well struck

fine—averages appearance for period, markings readable

about fine—somewhat below average, markings partially readable

Estimates

Following each lot is an estimate of what, in the auctioneers opinion, the lot should realize. This is provided as a guide to bidders. Lots may actually realize more or less than our estimates, which are under no circumstances to be considered reserved but merely a guide to bidding. Cat. when noted refers to 1986 Scott Specialized catalog value.

Telephone Bids

Late bids may be placed by phone, on the day of the sale, by calling the Danbury Hilton Inn at (203) 794-0600. Please ask for Richard C. Frajola, Inc. extension.

CONTENTS OF SALE

United States	
Manuscripts	1
Free Franks	5
Postmarks By State	5
Railway Markings	19
Inland Waterway	19
Ocean Waterway	23
Western Express	23
Registered Mail	27
Adhesives On Cover	31
Postal Stationery	49
Patriotic Covers	49
Confederate States	
Independent State Usages	53
C.S.A. Usage of U.S. Rates	53
Express Usages	57
Patriotics	59
Adhesive And Printed Provisionals	65
Handstamped Provisionals	69
General Issues	79
Through The Lines	99
Prisoner Of War	99
Blockade And Cross Border	113
Cross Reference Index	115

NEW PHILATELIC LITERATURE

The Minnesota Territory in Postmarks, Letters and Covers - By Floyd Risvold. The definitive book on the postmarks and postal history. Includes wealth of historical background information. 344 pages, HB, postpaid\$65.

"American Postal Markings" From Colonial Times To The 1850's-The unexhibited Exhibit of Royden H. Loundsbery. Published after his death as a memorial to this well known Philatelist. The entire collection is illustrated in color. 144 Pages, Hard Bound, Post Paid\$25.

California Postal History-Catalog with prices realized of the December 14, 1985 sale by Richard C. Frajola Inc., of the Marc Haas Collection of California Postal History, Hard Bound, Post Paid\$15.

United States Postal History-Catalog with prices realized of the January 25, 1986 sale by Richard C. Frajola, Inc., of the Amos Eno Collections of U.S. Cancellations 1845-1869, New York Ocean Mail Postmarks, and Maine Postal History, H.B., Post Paid ...\$15.

Confederate States Postal History-Catalog with prices realized of the February 22, 1986 sale by Richard C. Frajola, Inc., of the Marc Haas Collection. Hard Bound, Post Paid\$15.

Oregon Express Companies-By Dale E. Forster. A limited edition of 500 copies tells the story of the services that the Expressmen provided to the miners and the communities prior to 1870. 233 Pages, Hard Bound, Post Paid\$35.

PUBLIC AUCTION SALE
SATURDAY, NOVEMBER 15, 1986, 12:30 P.M.
AT THE DANBURY HILTON INN

MANUSCRIPTS

1	Samuel Adams , Patriot, D.S., 1p, folio, Affirming Certificate dated Dec 8, 1794 signed as Gov. of Mass., edges soiled away from signature Est.	100-150
2	Chester Arthur , President, D.S., 1p, 8vo, May 13, 1875, Oath signed as Collector of Customs Est.	75-100
3	California Lettersheet , 2 page, printed sheet (Baird #4) with four vignettes showing "The Execution of James P. Casey And Charles Cora" by the vigilance committee, the assassination of James King of William, the surrender of Casey and portraits, used to Cherokee Flat with pair 1c Blue (#9, faults) tied by grid cancels of San Francisco, slightly discolored, address panel soiled, very fine lettersheet Est.	750-1,000
4	William C.C. Claiborne , Gov. of Miss. Territory, D.S., 1p, 4to, Affirming Certificate dated August 25, 1804 at New Orleans as Gov. of Miss. Territory "exercising the powers of Governor General & Intendant of the Province of Louisiana" Est.	75-100
5	Calvin Coolidge , President, T.L.S., 1p, 4to, Jan 4, 1930, on his personal stationery with Northampton, Mass imprint, regarding contact with Phillips Brooks Est.	100-150
6	James Garfield , President, signature on March, 1870 subscription list to speech printed by Congressional Globe, other signatures incl. John Sherman and H.R. Revels Est.	75-100
7	Elbridge Gerry , Vice President, D.S., 1p, folio, July 10, 1810 Affirming Certificate signed as Gov. of Mass Est.	100-150
8	John Hancock , Patriot, signature on vertical piece with impressed seal above Est.	150-200
9	Warren Harding , President, T.L.S., 1p, 8vo, Marion, Ohio, July 16, 1920, on United States Senate stationery, sending thanks for a congratulatory letter (present), original cover with adhesive tied by "Marion Ohio" pmk Est.	100-150
10	Rutherford B. Hayes , President, signature on January, 1867 subscription list to speech printed by Congressional Globe, signed also by James Garfield and Thaddeus Stevens Est.	100-150
11	James Madison , President, D.S., 1p, vellum folio, Mediterranean Pass for Schooner Two Sisters of Marblehead, Mass, May 25, 1809 with engraved vignettes at top and impressed seal Est.	200-250
12	James Monroe , President, D.S., 1p, vellum folio, Feb. 25, 1802 Land Grant signed for property in Wythe Co., Va., signed as Gov. Est.	200-250

13	Ronald Reagan , President, 7/19/67, 4 line A.N. for secretarial transcription, initialled "RR," responding to a post card of Governor's Mansion in Charleston, W.V. (present), "I've always wondered what they did with the money in the Appalachia program. Do you suppose we now have the answer?" Est.	100-150
14	Ronald Reagan , President, 6/2/67, A.L.S. for secretarial transcription, signed "Ron" regarding a bill for school exercise programs, "I'm up to my sideburns in tax bills, & problems." Est.	100-150
15	Ronald Reagan , President, 6/15/67, 11 line A.N. for secretarial transcription, initialed "RR," sends regrets on invitation as "it will be impossible for me to get away from Calif." Est.	100-150
16	Ronald Reagan , President 11/7/67, 3 line A.N. for secretarial transcription, initialled "RR," on U.S. Virgin Islands Governors' Conference imprint stationery, "I'm grateful for the tie tack" Est.	100-150
17	William Taft , President, President, two T.N.S., each 1p, 4 to on stationery with "New Haven, Conn" imprint, April 3, 1915 sending Easter greetings and July 20, 1920, the second with smudged signature. . Est.	150-200
18	John Tyler , President, D.S., 1p, folio, June 17, 1844, Appointment of Surveyor in Salem and Beverly, minor fold split away from signature and printed eagle vignette Est.	150-200
19	George Washington , President, D.S., 1p, folio, sea letter for Brig Polly of Newburyport, June 15, 1793, signed also by Thomas Jefferson , two columns of text printed on each side and signed front and back by both Washington and Jefferson, very fine Est.	3,000-4,000
20	Woodrow Wilson , President, T.L.S., 1p, 4to, Bermuda, November 23, 1912, sending thanks Est.	100-150
21	#RM84-90, Kentucky Embossed Revenues , the important collection of the First Federal Issue, 73 various documents incl. all values to 75c (the 30c has writing across impression), various quantities incl. 20c (2), 50c (13) and 75c (2) as well as one 25c + 50c combination, quality varies, very fine collection (catalog \$2,500.) Est.	1,500-2,000
22	#RM86, 20c Kentucky embossed revenue on bond of a Kentucky resident and a resident of the Northwest Territory to a third party, dated May 2, 1799, listed by W.V. Combs as one of three territorial usages then recorded, very fine Est.	100-150
23	#RM88, 30c Kentucky embossed revenue on ½ p promissory note headed Territory Northwest of the River Ohio and dated August 28, 1799, very fine (cat \$450.00) Est.	400-500
24	#RM88, 30c Kentucky embossed revenue at top left of promissory note dated Dec. 1, 1800, ¼ page, writing across the revenue (cat \$450.00) Est.	300-400
25	#RM91, 50c Kentucky embossed revenue, two impressions at left of 1p note of obligation for £ 200 dated Sept 25, 1798, file folds and slightly aged, very fine usage as \$1.00 revenue. Est.	150-200
26	RM260/266, Kentucky Embossed Revenues , the collection of Second Federal Issue on Kentucky documents, 31 pieces, mixed condition, very fine group (cat \$515.00) Est.	300-400
27	#RM277/281, Kentucky Embossed Revenues , the collection of Third Federal Issue on Kentucky documents, 9 pieces incl. \$1.50 (2) and 75c (3), mixed condition, fine (cat \$172.00) Est.	100-150

FREE FRANKS

- | | | |
|----|--|-------------|
| 28 | J.Q. Adams free frank, as Sec. of State, on entire to Providence, R.I., "Washn City" magenta pmk, edge tears and soiled Est. | 150-200 |
| 29 | Henry Dearborn ms frank, magenta "Washington City May 15" pmk and "Free" hs on 1806 folded L.S., as Sec. of War, to Tench Coxe, letter regarding medals to be sent to Peter Chouteau as Indian Agent, aged folds, docketing at left Est. | 75-100 |
| 30 | Albert Gallatin ms free frank on entire to New York and Thomas T. Tucker ms free frank on 1808 L.S. as Treasurers, both with "Washington City" pmks, fine Est. | 100-150 |
| 31 | Hannibal Hamlin Free ms frank, as Vice President, on cover to Maine, "Washington D.C. Free Jan 2 '65" cds, cover soiled, fine Est. | 100-150 |
| 32 | William Penn free frank on Oct 8, 1689 A.L.S., ½ p, from London to Philadelphia, letter regarding land "to have lay'd out on ye River Schoolkill or Deleware not alredi taken up or granted, Five Hundred Acres," restored, very fine early frank Est. | 3,000-4,000 |

POSTMARKS BY STATE

- | | | |
|----|--|---------|
| 33 | Balance of consignment, 84 covers or folded letters, nearly all stampless incl. San Francisco "12½" rate, Boston "40" rate, a few to Canada, variety of states incl. Virginia (8) and California (3) although mostly N.Y., mixed condition, fine balance, also an uncounted group of New York City cancels Est. | 300-400 |
| 34 | Mobile Ala , pair of folded letters from New Orleans to Providence, 1848 usage with orange cds and "Way 11" in circle rate hs, 1850 usage with blue cds and matching "Way 11" in double circle rate hs, fine .
..... Est. | 100-150 |

ALASKA

- | | | |
|----|---|---------|
| 35 | Jackson Alaska Feb 15 1899 territorial cds on cover to France , 5c Blue with matching target, Seattle and New York transit bkst, very fine Est. | 150-200 |
| 36 | Killisnoo Alaska Sep 4 1899 blue territorial cds on 2c Red entire to Cal., entire tied by black target, arrival bkst, very fine Est. | 100-150 |
| 37 | Mary Island Alaska Nov 17 1898 clear territorial pmk and matching target which ties 2c Red to cover to Mass, very fine Est. | 100-150 |

ARKANSAS

- | | | |
|----|--|---------|
| 38 | Fort Smith Ark Jun 7 partially clear cds and ms "10" rate on cover to street address in New Orleans, ms "2" rate addition for carrier delivery, interesting letter describing the fort, very fine usage Est. | 100-150 |
| 39 | Izard C.H. A.T. August 4th 1832 ms territorial pmk and "25" rate on folded letter to Ohio, ink stain, fine
..... Est. | 75-100 |
| 40 | Little Rock A.T. May 20 1830 ms territorial pmk and "25" rate on folded letter to Conn., forwarded with "Farmington Ct July 5" straight line pmk and additional ms "10" rate, edges aged, fine Est. | 150-200 |



30

Callender Irvine

Lp. Mc. Jones

2 appointed

Department of State

J. L. Adams



28

M. Jones, G. H. & Co.

answered.

10

 $\frac{2}{12}$ 

38

Miss Eliza V. D. Dolbier
No 150 Royal St
New Orleans
La

32

APR 18

For the Com^{rs}
of Propriety
at

P. H. Adolphus



31

Mr William Whitten
Borham
Maine

see
B. B. B. B. B.

Little Rock, A. T.
May 21st 1898

25
10
30

Mr. Henry L. Rich,
Amherst Farmington,
Mass. Hartford Conn.

40

23



34X

Dalmon Ely
Agent Blackstone Mang Co
Care of Messrs H. S. King & Co
Providence



34X

Providence
R.I.



35

D. L. Pinck

After.....days, return to

No.....St.
SEATTLE, WASH.

36

and T. Co.
Little St
Hempstead



37

39

(61)

Mrs Sarah Helms
Sabina

CALIFORNIA

41	California , balance of collection, 16 covers, San Francisco usages incl. "Too Late" oval (#65), printed circular with 1c Blue (#7), 10c Nesbit with "P.O. Business Free" hs, 1c star die entire, and Black Jack, other towns incl. Table Rock (#U16), fancy "Strawberry Valley (#U163) and You Bet (1893), some faults, fine groupEst.	150-200
42	California , four covers, cds and "Paid 10" handstamps of Jackson, Columbia and Coloma (1857, blue) and black "Sacramento City Cal 1857" with "Free" hs from Denver correspondence, edge faultsEst.	150-200
43	Culloma Alta Cal 40 June 28 red cds, with integral rate, on 1850 folded letter to New York, wrinkle and small piece missing at top, fine strikeEst.	100-150
44	Diamond Springs Cal double circle pmk, matching "Paid" hs and ms "6" rate on "Wells, Fargo & Co" ad imprint cover to Port Gibson, N.Y., edge worn, fine usageEst.	100-150
45	Sacramento Cal 40 Jun 12 black cds with integral rate on cover Per Columbus to Port Byron, N.Y., ms directive authorised mailing by non-contract vessel, carried on the first sailing on June 18, 1850, cover edge faults.....Est.	200-250
46	Sacramento City Cal Aug 13 black cds and "Paid 6" hs on cover to Delaware, very fineEst.	75-100
47	St. Louis Cal Sept. 17 ms pmk and "Paid 10" rate on 1855 cover to Trout River, N.Y., red "U. States" arc hs struck in error, cover edge wornEst.	150-200
48	San Francisco Cal Aug 1 black cds and red crayon "40" rate on 1849 folded letter to Conn., first day of postmark , pre-statehood period, fineEst.	150-200
49	San Francisco 40 Dec 1 orange red cds with integral rate on 1850 folded letter to Boston, 3 printed pages regarding state of the retail trade in San Francisco, very fine.....Est.	100-150
50	San Francisco 40 , two 1850 folded letters from same correspondence, to New York, red cds with integral rate, "June 1" and "June 18" dates, good letters discuss the major fires, one letter faulty and stains the first light discolorationEst.	150-200
51	San Francisco May 19 orange red cds, "Paid" hs and "12½" California rate hs on 1851 entire to San Jose, fine.....Est.	150-200
52	San Francisco Cal Jul 18 red cds, matching "Paid" hs and black "3" rate hs on 1851 entire to Benecia, fineEst.	75-100
53	San Francisco Cal Aug 21 black cds and matching "1" drop rate hs on 1852, partially printed, notice of the City making an assessment, slightly aged folds, fineEst.	150-200
54	San Francisco Cal Jun 18 black cds and matching "1" drop rate hs on 1852 folded letter, carried out of the mails from Peru, to San Francisco, red "Cova & Co Panama" oval hs, file fold, fineEst.	200-250
55	San Francisco Cal Jul 1 black cds and "Paid 26" hs on 1853 entire to Switzerland , red "New York Am Packet" exchange cds, red French entry, arrival bkst, fineEst.	150-200
56	San Francisco Cal Jun 1 black cds and "Paid 26" hs on 1854 folded letter to France , red "New York Am Packet" exchange cds, French entry cds and "6" decimes due hs, file fold, very fineEst.	250-300
57	San Francisco Cal Aug 17 black cds and fancy "Ship 6" rate hs on 1854 folded letter from Scotland , endorsed as received per "Armelo," small discoloration spotsEst.	100-150

58	San Francisco Cal Mar 31 cds, "Ship" hs and "12" rate hs on rebacked front to New London, Ct, bold "Forwarded By G.B. Post & Co. San Francisco" boxed hs and straight line "Stmr. City of Norfolk" hs, Post operated as forwarder for Hawaiian Mails, minor edge tears, ex West, very fine usageEst.	750-1,000
59	San Francisco Cal Free Mar 20 black cds on Denver correspondence cover, 1856 enclosure from Mare Island Navy Yard, very fineEst.	100-150
60	San Francisco Cal Oct 2 cds tying California Penny Post Co. "Paid 7" franked 3c Red entire (#34LU11B) to San Francisco, boxed ad on reverse listing 9 towns served by the Penny Post, cover minor edge wear, fineEst.	300-400
61	San Francisco Cal Aug 5 1859 cds tying 10c Green entire Via Tehuantepec to Texas, cover restored at sides and flap added, fine usageEst.	150-200
62	San Francisco Cal Paid Apr 24 1861 red arrival cds on cover from England to San Francisco, "Wakefield Mr 8 '61" origin cds and ms "1/2" rate, cover edge faults, soiled, fine usageEst.	100-150
63	San Francisco Cal Apr 10 1862 double circle pmk, "Ship 12" hs and ms "Due 12 Cents" on cover to Mass., red "Honolulu Hawaiian Islands Mar 26" origin cds, original letter dated from Honolulu on March 26, faults and pieces missing at top, fine strikesEst.	100-150
64	Weaverville Cal black oval pmk with ms "Jany 9" date, "Paid 6" hs on 1855 folded letter to Ohio, miner's letter regards a claim, edge wornEst.	100-150
65	Yankee Jims Cal August 9 ms pmk and "10" rate on 1854 folded letter to Penna., excellent miner's letter, minor edge tones, fineEst.	100-150

CONNECTICUT

66	New Haven Ct 3 Paid Dec 21 red cds on American Mutual Insurance Co. illustrated ad cover, forwarded with "Brandon Vt" cds and "5" due hs, very fineEst.	75-100
67	Windsor Ct straight line pmk, ms "June 29" date and "37½" rate on 1840 folded letter to New York, edge soiled, very fine strikeEst.	75-100

FLORIDA

68	St. Augustine E. Flo. Mar oval, territorial pmk with ms day and "25" rate on 1834 folded letter to Philadelphia, fineEst.	100-150
69	St. Joseph Fl.T. Apr 14 statehood period pmk, "Paid" hs and ms "Post Pd 25" on 1845 folded letter to New York, additional ms "25" due, edge soiled and small stainEst.	100-150

ILLINOIS

70	(Crandall's Ferry, Ill) , group of 15 P.O. Department pieces addressed to, or concerning, the Crandall's Ferry P.O. (1840/1847) incl. P.M. appointment and 1845 circular from Chicago listing mail schedule, fine groupEst.	75-100
71	Edwards C.H. I.T. , E.W. Smith P.M., Free, ms pmk and "1 June 1817" date on territorial folded letter, regarding commissions, to Gov. Ninian Edwards, 2 line endorsement with initials of Edwards on letter, restored fold through pmk the only recorded example, very fine usageEst.	750-1,000
72	Godfrey Ill straight line pmk, "Paid" hs and ms "5" rate on 1848 folded letter to Edwardsville, file fold, fineEst.	150-200

64

Mr. J. Barr
Statenville
Ohio

P.M. "Canada" 62

San Francisco
Mr. J. Barr
San Francisco
California



59

Washington D.C.



Life Insurance Co.
66
OFFICE IN THE A

Samuel D. Wing
Albany

Windsor, Ct.
June 29/71

3/2

Mr. James Tulett
Hamilton
Madison County
New York

67

SHIP

12

Miss R. E. Reynolds
West Bedford
Massachusetts

63



BOREBY 113
Oct 31

Mr. H. K. Eaton
Private Com.
Edwards

72

Mr. Schuchter
M. M. Potter
California

61



Mr. George Means
Thompson town
Past office
Perry county
Pennsylvania

65

TO THE PENNY POST CO.

Heavy Postage Paid, 7 1/2



60

For Hayden O. Humphrey
Box 101 of Bay
San Francisco

69

Stephens Linn
New York Fulton



68

P. L. Physick M.D.
Philadelphia

STMR. CITY OF NORFOLK



Mr. J. A. Barron
San Francisco

58

1/2

His Excellency N. W. Edwards
H. S. B.
Nashakia

71

- 73 **Sycamore*III***, ornamented triple circle hs with ms date and "10" rate on 1847 folded letter to Vermont, edge soiled, fine strike Est. 50-75

INDIAN TERRITORY

- 74 **Indian Territory**, partially mounted collection of 56 covers or cards (1891/1907), several smaller towns incl. Tishomingo, Dewey, Colgate, Woodville, Wesoka, Porum, Pryor Creek, Vian, Allen, etc., condition very mixed, faults Est. 250-300
- 75 **Cherokee Agency** 18th Nov ms Tenn. pmk, "Way" and "26 cts" rate (25 + 1) on Oct 6, 1826 folded letter dated from Brainerd, excellent letter of Sophia Sawyer regarding difficulties teaching the Indians, very fine Est. 300-400
- 76 **Doakes Ville Ark** Feb 18 territorial cds (Choctaw Nation) and ms "10" rate on 1850 folded letter to New York, fine Est. 150-200
- 77 **Eagletown Ark** July 12 '60 ms territorial pmk (Choctaw Nation) on 3c Red entire addressed to the **Indian Chief** "Col. Peter Pitchlynn" while at Washington, flap replaced, very fine Est. 100-150
- 78 **Fort Gibson Ark.** Dec 20 territorial pmk (Cherokee Nation) and "Paid 10" on 1849 folded letter to Indiana, age spots, very fine strike Est. 100-150
- 79 **Fort Gibson** Feby 13 '47 ms territorial pmk and "Paid 10" on folded soldier's letter to Vermont, letter mentions Mexican War, very fine Est. 150-200
- 80 **Fort Reno Ind. T.** Jan 30 territorial pmk on registered cover to New York, 10c Brown (#187) and 3c Green (#184) with matching cancels, original 1882 letter, reduced at left and mended tear, very fine strike Est. 100-150

INDIANA

- 81 **(Indianapolis Ind)**, 1848 local use folded letter with red "Drop" hs and "2" in circle rate hs, worn fold, fine Est. 75-100
- 82 **Vincennes** 18th Sep 1801 ms territorial pmk and "12½ cts" rate on folded letter to Capt. William Clark in Kentucky, A.L.S. of Henry Hurst (later P.M.) regarding legal matters, the earliest recorded Indiana Territory pmk, very fine Est. 1,000-1,250
- 83 **Vincennes** July 27 1803 magenta ms territorial pmk and "25" rate on folded A.L.S. of Henry Hurst to William Clark at "Point Rocks, Clark County, Ind. Territory," letter mentions "every one seems to have a wish to be the greatest man and one did actually endeavour to get Harrisons place," very fine Est. 500-750
- 84 **Vincennes** Augt 24 1803 red ms territorial pmk and "12½" rate on folded A.L.S. of Henry Hurst to William Clark at "Point of Rocks, near Clarksville," file fold, fine Est. 400-500

KANSAS

- 85 **Auraria K.T.** Aug 19 1859, two line territorial pmk and ms "Paid 3" on cover to Pa., excellent letter, headed Russell's Diggings, describing trip to Colorado and mining prospects, cover stains, restored, fine strike Est. 4,000-5,000
- 86 **Denver City K.T.** Aug 1860 rimless pmk and "Paid" hs on cover to Iowa, original letter dated August 16, 1860, minor edge stains, fine Est. 500-750

Mr Benjamin
W Haden Caver



73

Churches going
18th Nov

2000



76

10

Mrs. Linda R. Ward,
Hindge,
New Hampshire
Cheshire County
Care of Benjamin Ward Esq.

75

Mr Joseph Hyde
115 Nassau St
general agt A. B. S.
New York

Eagleton, Ark
July 12 1860

77



78

Col. P. P. Pitchlyne
Washington City
D. C.

Mr. William H. H.
Lexington
Scott Co.
Ind.

Fort Gibson
July 13th 1860

10

Miss Charity Loomis
Montpelier
Vermont.

79

Vincennes Ind July 17 1861

Cap. William Black
Black County Ind Territory

83

Pink Rock

Indian Esq.
Care of the
Marion Co. Court
Indianapolis
Ind.

81

Miss M. J. Bannan
Carpenter & Son
11 10

80

Vincennes Ind July 24 1861

Cap.

84

William Black

Post of the

Deposito a la Caja Espanola la Tia
mas que a cargo de su Cap. Lepphenich
Por lo se despacha a v. de la
Or. para el de Havre de la
verroria con el vapor

87

regado en H. E. Mar

PAID.
86
William Black
Vincennes

+12 1/2
Cap.

Vincennes 18th Feb. 1861

William Black

82

Mulberry Hill
Jefferson County Kentucky

PAID.
85
Mr. Bell R. Clement
West Alexander
Washington Co
Pa.

LOUISIANA

- | | | |
|----|---|-------------|
| 87 | Nueva Orleans partially clear, fancy oval, magenta hs and matching "Yndias" hs entire from New Orleans to France, ms "Dispatched March 20, 1803" at bottom and endorsed "Paid Marin" at right by the Postmaster, three examples recorded. (photo on page 12)Est. | 2,000-2,500 |
|----|---|-------------|

MAINE

- | | | |
|----|---|-------|
| 88 | Hallowell Ap 26th ms pmk (Dist. of Maine period) and "Paid 20" on 1801 folded letter to Vermont, edge soiledEst. | 50-75 |
| 89 | Saco Me Nov 1 fancy pmk and ms "Paid 18¼" rate on 1827 folded letter to New York, file fold, fine strikeEst. | 50-75 |

MASSACHUSETTS

- | | | |
|----|--|---------|
| 90 | (Boston, Mass.) inbound cover with black "In U.S. Notes" hs, blue crayon "43" due, red "London Sp 9 63" bkst and endorsed per (U.S.S.) "Kearsarge," red "Packet Letter" hs, "33" hs and "12 cents" debit hs, small stain, very fineEst. | 100-150 |
| 91 | N. Bedford, Nov. 14 two line ds and ms "Sh 36" [(34x2) + 2] ship rate on 1803 folded letter from Liverpool to New York per Fame, aged folds, very fine strikeEst. | 150-200 |
| 92 | Provincetown, Mass May 25 cds, boxed "ship" hs and ms "6" rate on cover to Ohio, cover corner fault, fine strikesEst. | 75-100 |
| 93 | Springfield Ms June 25 ms pmk and "Paid 18¼" war surcharge rate on 1815 folded letter to N.H., fineEst. | 75-100 |
| 94 | Westport Ms March 21 ms pmk and "Paid 15" War surcharge rate on 1816 folded letter to Genl. Brooks at Boston, fineEst. | 75-100 |

MICHIGAN

- | | | |
|-----|--|---------|
| 95 | Ann Arbor Mich Augt. 2 red ms territorial pmk and "25" rate on 1836 folded letter to New York, very fineEst. | 50-75 |
| 96 | Auburn M.T. Nov 7 1834 ms territorial pmk and "25" rate on folded letter to New York, fineEst. | 75-100 |
| 97 | Bay Settlement M.T. 18 April ms territorial pmk and "Free Salmon Henry P.M." endorsement on 1833 folded letter to BuffaloEst. | 75-100 |
| 98 | Bay Settlement M.T. Feby 15 red ms territorial pmk and "Free S. Henry P.M." on 1835 folded letter to Buffalo, one month prior to name change, very fineEst. | 75-100 |
| 99 | Bloomfield Mic T. Sep 19 ms territorial pmk and "25" rate on 1831 folded letter headed from Farmington, restored fold, fineEst. | 75-100 |
| 100 | Brownstown M.T. Apr 8 ms territorial pmk and "25" rate on 1834 folded letter to New York, very fineEst. | 100-150 |
| 101 | Desmond M.T. Jan 30 ms territorial pmk and "25" rate on 1834 folded letter to Vermont, minor age spots, fineEst. | 100-150 |
| 102 | Dexter M.T. August 25 ms territorial pmk and "25" rate on 1835 folded letter to Mass., very fineEst. | 50-75 |
| 103 | Farmington M.T. March 30 ms territorial pmk and "25" rate on 1832 folded letter to New York, fine .Est. | 75-100 |

<p>88 James Whitcomb August 1834 N. Bedford</p>	<p>89 Paid 18 Sept. 11 Baldwin & Spooner New York</p>	<p>90 12 CENTS 17 March 1834 New York</p>
<p>91 N. Bedford Mr. Daniel Fisher New York</p>	<p>92 New York M. B. Spence</p>	<p>93 Paid 102 Miss M. B. Spence</p>
<p>95 May 18 1834 Gen. John Brooks</p>	<p>94 Paid 15 Boston Mass New York</p>	<p>96 25 Rev. Absalom Peters Cor. Sec. A. H. M. S. No. 150, Nassau St. New York</p>
<p>97 Mr. Benjamin Hodge Buffalo N. York</p>	<p>98 Benjamin Hodge New York</p>	<p>99 25 Rev. Absalom Peters Cor. Sec. A. H. M. S. Nassau Street N.Y.</p>
<p>100 Brownston N.Y. April 8th Rev. Absalom - Peters Corresponding Sec. of the A. H. M. S. No. - Nassau New York</p>	<p>102 25 Dexter M. T. August 25th Mr. Joel Merriam Franklin County Mass</p>	<p>103 25 Rev. Absalom Peters Cor. Sec. of the A. H. M. S. New York No 144 Nassau St</p>

104	Geloster M.T. Feb. 16 red ms territorial pmk and "25" rate on 1832 folded letter dated from Gull Prairie to New York, fine Est.	75-100
105	Groveland M.T. Feby 8 ms territorial pmk and "25" rate on 1836 folded letter dated from Atlas, very fine Est.	150-200
106	Kalamazoo Mich 1 Dec 1836 ms territorial pmk and "12½" rate on folded letter to Detroit, very fine . Est.	50-75
107	Marshall M.T. Jan 26 1832 ms territorial pmk and "25" rate on folded letter to New York, worn fold, fine Est.	75-100
108	Monroe M.T. August 3 red ms territorial pmk and "25" rate on 1830 folded letter to N.H., fine Est.	50-75
109	Monroe MicT Oct 4 territorial cds, "Paid" hs and ms "25" rate on 1836 folded letter to New York, very fine Est.	75-100
110	Mt. Clemens M.T. July 19 ms territorial pmk and "Paid 25" on 1835 folded letter to New York, fine . . Est.	75-100
111	Niles M.T. August 14 ms territorial pmk and "Paid 25" on 1834 folded letter to New York, very fine . . Est.	50-75
112	Pontiac M.T. 8 Feby 1830 ms territorial pmk and "25" rate on folded letter to New York, fine Est.	75-100
113	Prairie du Chien M.T. Dec 5 ms pmk, while Michigan Territory and "25" rate on 1833 folded letter to Missouri, very fine Est.	100-150
114	St. Clair M.T. April 7 ms territorial pmk and "25" rate on 1835 folded letter to New York, fine Est.	75-100
115	St. Clair M. Jany 12 magenta ms territorial pmk and "25" rate on 1837 folded letter to New York, fine Est.	50-75
116	Tecumseh M.T. Feby 15 ms territorial pmk and "25" rate on 1831 folded letter to New York, very fine Est.	75-100
117	Tecumseh M.T. Feby 26 red ms territorial pmk and "25" rate on 1833 folded letter to Ithaca, N.Y., age spots at edge, fine Est.	75-100
118	Troy M.T. Oct 31 ms territorial pmk and "Paid 25" on 1834 folded letter to New York, very fine Est.	75-100
119	Washington M.T. Oct 28 1808 ms territorial pmk and "25" rate on letter dated from Natchez to New York, very fine Est.	400-500
120	Washington M.T. May 30 ms territorial pmk and "10" rate on 1836 folded letter to Ann Arbor, very fine Est.	75-100
121	White Pigeon M.T. Dec 11 1830 ms territorial pmk and "25" rate on folded letter to New York, very fine Est.	75-100

MISSISSIPPI

122	Mississippi , two folded letters with handstamped "25" rates, red Vicksburgh (1837) and green Port Gibson (1841), faults Est.	75-100
123	Jackson Mi red cds and ms "X" rate on entire addressed to Z. Taylor as President, rate correctly crossed out, file folds, fine usage Est.	75-100
124	Natches Jany 20 1803 ms territorial pmk and "Paid 25" on folded letter to Vermont, edge wear, fine usage Est.	200-250

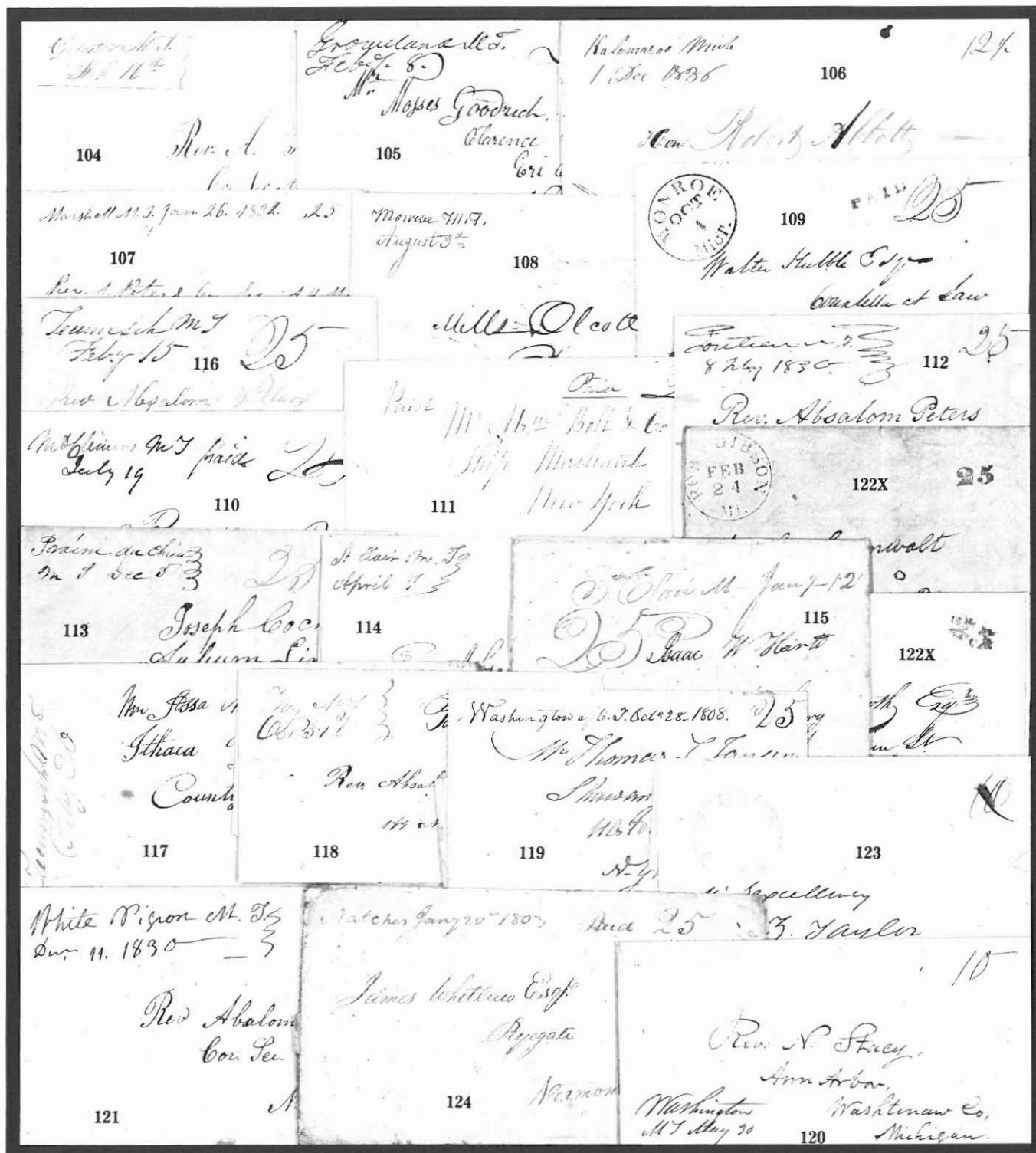

NEW HAMPSHIRE

- | | | |
|-----|---|---------|
| 125 | Amherst N.H. 15 Octtr 99 ms pmk and "25" rate on 1799 folded letter to "Bear Creek Settlement, Ohio Country," (Dayton), aged and fold splitsEst. | 100-150 |
| 126 | Portsmouth, N.H. July 1 straight line pmk and ms "10" rate on 1799 folded A.L.S. of Jacof Sheafe to Boston, letter mentions "purchase... Iron Houps for the U.S. Ship Congress," very fineEst. | 75-100 |

NEW MEXICO

- | | | |
|-----|--|--------------|
| 127 | (Santa Fe) , highly important correspondece of 25 folded letters from two brothers (James and William Glasgow) who, as merchants, accompanied the Kearny Expedition during the Mexican War. Many of the letters bear Missouri postmarks as they were carried out of the mails from the West. Dated between May, 1846, when they left St. Louis, and a March, 1848 letter which gives an eyewitness account of the Battle of Santa Cruz (fought 42 days after the signing of the Peace treaty) these well written letters describe trail life and the many battles. The August 22, 1846 letter, dated from Sata Fe on the day the Americans took possiession of Santa Fe mentions "Genl. Kearny marched into town without firing a shot. He made an address that he took possession in the name of the U.S.," the three following letters are also dated from Santa Fe; in January, 1847 the brothers wrote from Paso Del Norte (accompanying Col. Doniphan) and then followed the expedition to Chihuahua (excellent letter describing the battle of Sacramento). An exceptional correspondence from these important campaigns.Est. | 7,500-10,000 |
| 128 | Santa Fe Oct 22, 1841 dateline on folded A.L.S. of James Magoffin to Colombia, Missouri, ms "Favrd. by Manuel Alvarez" and entered the mails with "Independence Mo Dec 20" cds and ms "18¾" rate, carried by Alvarez, the U.S. Consul at Santa Fe, on his ill-fated journey back to Missouri when his party lost 2 men in the snow, his leaving was delayed by the Mexican Governor in the aftermath of the Texas San Fe Expedition, extremely fine usageEst. | 5,000-7,500 |

NEW YORK

- | | | |
|-----|--|---------|
| 129 | New York brown, two line postmark on reverse of 1764 folded letter from Albany to London, ms "p packett" and "1/-" rate, addressed "att the Jamaica Coffee House" backstamped "20 No" arrival cds, soiled and faulty foldEst. | 100-150 |
| 130 | New York City , group of 6 folded letters or covers with various "Free" usages, incl. double oval "Post Office Business," arc type hs and "Free" above pmk, also Registered Letter Bill, fine groupEst. | 150-200 |
| 131 | Sloatsburg NY straight line pmk and ms "Paid 3" on 1855 folded letter to New York, file fold, fine ... Est. | 50-75 |

NORTH CAROLINA

- | | | |
|-----|---|---------|
| 132 | Washington N.C. Apr 25 cds and ms "Sh 27" (25 + 2 ship fee) on 1835 folded letter from St. Pierre, per "Schooner Caroline" to Fall River, Mass, fineEst. | 100-150 |
|-----|---|---------|

OHIO

- | | | |
|-----|---|-----------|
| 133 | Cincinnati 1st June 1801 ms pmk, while Northwest Territory , and ms "17" rate on folded A.L.S. of Daniel Symmes to William Clark at Louisville, worn foldsEst. | 500-750 |
| 134 | Cincinnati 4 Augt 1801 ms pmk, while Northwest Territory and "25" rate on folded A.L.S. of Col. John Armstrong to William Clark at Washington, letter regards land claims of George Rogers Clark, aged folds and piece missing at topEst. | 400-500 |
| 135 | Cincinnati 5th April 1802 ms pmk, while Northwest Territory and "50" rate on folded A.L.S. of Daniel Symmes to William Clark at "Louisville, Falls of Ohio," letter regarding legal matters, edge faults, fine usageEst. | 750-1,000 |

Amherst, N. H. 15 Oct. 19 26
Mr Nathaniel Patterson
in bear creek settlement
Ohio Country

125

PORTSMOUTH
JULY 1

Mr John Har

To
James Gordon Esq
at the Jamaica Office
London

126

POST OFFICE
FREE
BUSINESS
C. Vanister, Esq.
P. M.
Brewster

130X

POST OFFICE
FREE
BUSINESS
Avenue
Court

130X

129

RECEIVED

Jan 8

131

Massy
C. Vanister, Esq.
17 Bowdoin



Col Richard Borden
Tolliver, Md

132

130X

Blue Eastern
Hon. S. Eastman
Shore, Maine

Cincinnati 1st June 1861

Capt
William Clark
Louisville
Jefferson
State of N

133

Cincinnati 5th April 1862

Capt William Clark
Louisville
Hall of C

135

Cincinnati
Aug 1861
Captain

134

William Clarke
Washington City

25



Mr James Roland
Attorney at Law
Columbia
Missouri

128

136	Hamilton ' O August, 30 two line pmk and ms "10" rate on 1839 folded letter to Fairfield, fine Est.	100-150
137	Middlebury O straight line pmk and ms "25" rate on 1832 folded letter to New York, file folds, fine . . Est.	100-150
138	North Newbury straight line pmk, ms "July 3" date and "25" rate on 1838 folded letter to Mass, light stain, very fine strike Est.	250-300
139	Worthington O. boxed pmk with ms date and "25" rate on 1832 folded letter to Conn., fine Est.	50-75

PENNSYLVANIA

140	Easton, Pa April 13 fancy red ds, "Paid" hs and ms "12½" rate on 1814 folded letter to Bethany, file fold, very fine Est.	100-150
141	Meadville Penn Feb boxed, red hs with ms day and "25" rate on 1832 folded letter to Mass, light stain, fine Est.	75-100
142	(Philadelphia, Pa), blue embossed, stove manufacturer's ad cover with Bloods adhesive (#15L14) acid tied, their "Jan 1 1856" ds, light edge soiling, ex Gibson, very fine Est.	100-150

RHODE ISLAND

143	Newport, Rhode Island, three different oval pmks, 1822 balloon in dark green, 1824 green oval and 1831 red rimless, the last with "Free" hs, file folds, fine strikes Est.	100-150
-----	---	---------

WISCONSIN

144	Green Lake W.T. Dec 27 1847 ms pmk and "10" rate on folded letter to Ohio, light soiling, fine Est.	75-100
145	Hazel Green W.T. Decb 2 ms territorial pmk and "5" rate on 1845 folded letter to Prairie du Chien, very fine Est.	100-150
146	Plymouth Wis Jun 3 ms territorial and "10" rate on 1847 folded letter to Illinois, very fine Est.	75-100

RAILWAY MARKINGS

147	Rail Road Car red straight line hs and ms "6" rate on 1842 folded letter from Brimfield to Springfield, Mass, pencil "Warren" at top, very fine Est.	75-100
148	N(ew) L(ondon) W(illimantic) & P(almer) R.R. pencil route agent pmk and "July 28" date on 1851 folded letter from Lebanon to Westfield, Mass, 10c Orange Brown (#10) with ms cancel, wrinkle through adhesive, fine usage, ex Chase Est.	100-150
149	Petersburg & R(oanoke) R. Road April 16, 1845 ms route agents pmk and "25" rate on folded letter from Amelia County, Va. to Alabama, edge worn, fine usage Est.	100-150

INLAND WATERWAYS

150	Steamboats, partially mounted collection of 35 covers or folded letters with steam or steamboat usages and approx. 30 collateral items, steamboat hs noted from Cleveland, steam hs of Stonington, Ct., Wilmington, Del., Natchez, Louisville, Atton, Ill. etc., collateral items incl. several illustrated bills of lading, mixed condition, fine balance Est.	300-400
151	Steamboat blue hs and matching "Due 2 cts" hs of Baltimore on cover to Philadelphia, 3c Dull Red (#26, faulty) tied by blue "Baltimore Md" cds, cover edges aged Est.	75-100
152	Troy & New York Steam Boat, boxed, blue hs and matching "7 cts" double circle rate hs on entire to West Troy, file fold, fine Est.	75-100

MASS. POST OFFICE
AUG 15 1845

136

Shave Strickland Esq
Hartford

MIDDLEBURY.

Jan 25

137

Two Abigail's Sisters
Com Sec. A. H. M. S.
No. 144, Chapin St
New York

Miss Lois Weston
Lunenburg Massachusetts
County of Worcester

NORTH NEWBURY

138

July 3

25

Northampton
July 28

Whitfield Cowie
Hartford

139

PAID

Jason Torrey Esq

141

Miss Susan F. Freadwell
Care of J. W. Freadwell Esq
Salem
Massachusetts

Single 25

W. RUTCHER & SON
No. 30 & 32
NORTH 12TH ST
PHILA.
JUL 15 1845

142

Mr Edward Weston
Providence R.I.

143X

NEWPORT
AUG 17
RHODE ISLAND

NEWPORT
JUL 15
RHODE ISLAND

143X

FREE

Hon Charles E. Dudley
Albany
State of New York

143X

Plymouth Mass
June 30

146

Abner Philander Chase

Royal Green Mt
July 11

145

Amos Sch. W. 3
Dec 27 1847

144

RAIL ROAD CAR

147

Miss L. C. Merriam
Springfield
Mass.

1845

148

Mr John G. Lathrop
New York

Petersburg R.R. Road
April 10 1845

W.B. 3

Oakley H. Byp
Comilla
Lam.

149

Prada
Via Petersburg

STEAMBOAT

DUE 20

D. Cooper Abner
1435 Spruce Street
Philadelphia.

151

Mr Geo. Coleman
West Troy
N.Y.

152

ROUTE AGENTS

153	Waterway Route Agents , group of 7 folded letters or covers, incl. "L'Ville & Cincy Mail Line" blue cds tying 3c Dull Red (#26), two "Hudson Riv. Mail N.Y." cds with diff rate hs, "Mail Route" hs of New York, "Steamer 5" hs, and 2 Miss. River agents of the 1870's, mixed condition, fine group Est.	150-200
154	Steamer Oregon 5 red oval route agent hs on August 25, 1846 folded letter from New York to Providence, file fold, fine Est.	100-150
155	Steamer 5 oval hs, in red, on January 5, 1847 folded letter to Mass, file fold, very fine Est.	75-100
156	Ship 14½ black hs of New Orleans on inbound 1827 folded letter from Providence, per the "Charles Joseph," aged folds, fine usage Est.	75-100
157	Mail Route red arc hs and ms "12½" rate on 1829 folded letter from New Orleans, per "Illinois" to New York, very fine Est.	75-100
158	W.(heeling) & P.(arkersburg) River Mail Dec 4, light cds on 1854 folded letter from Pleasant Co, Va to Missouri, "5" in circle rate hs, corner fault and stains, very fine usage Est.	100-150
159	U.S. Mail Packet Natchez blue oval hs tying 3c Red entire to New Orleans, matching "Route 7309" large double oval hs, black "New Orleans La Sep 26" cds, fine Est.	150-200

PACKET MARKS

160	Packets , group of 14 folded letters or entires with packet handstamps, 3 early usages (1851-1855) incl. Packet Empress, Steamboat St. James, and negative "S.B. Mary Foley," later 3c Pink entires incl. Idahoe, Frank Pargoud, John Kilgore, Stonewall, Frolic and B.L. Hodge No. 2, 3c green entires incl. Mayflower and Str. Lotawanna, faults on early usages, fine group Est.	500-750
161	From Steamer W.W. Farmer red oval hs on 3c Red entire to New Orleans, light ink bleed through at left, crease, fine strike Est.	100-150
162	Lake Champlain Steam Packet Franklin , Capt. R.W. Sherman red hs on June 19, 1832 folded letter from "Eagle Foundry" to Vergennes, Vt., carried out of the mails, aged fold and edge wear, fine usage . . . Est.	150-200
163	Steamer J.F. Pargoud , J.W. Tobin, Commander circle hs on cover to New Orleans, 3c Dull Red (#26) with ms cancel at left, ex Chase, fine Est.	200-250
164	Steam Boat Piota , black, ornamented double oval hs on 3c Red entire to New Orleans with ms "Valuable" at top, pin holes at left, very fine strike Est.	200-250
165	Steamer Rapides ornamented red oval hs on 3c Red star die entire to New Orleans, aged and slightly discolored, no flap, fine strike Est.	100-150
166	From Steamer M. Relf red oval hs on orange cover to New Orleans, 3c Dull Red (#26) with ms cancel, red "From Geo. Hite New Orleans" oval steamboat agent hs, mended cover tears at foot Est.	100-150
167	Steam Boat St. James , mostly clear red oval hs on 1851 folded letter from Miss. to New Orleans, red "New Orleans La Dec 26" cds and "Way 6" hs, file fold, fine Est.	100-150
168	From Steamer St. Nicholas Chas Barger, Master red oval hs on 3c Red entire to St. Louis, "Steam" hs of St. Louis original Dec 26, 1853 letter of G.R. Clark (son of explorer) headed "Steamer Aleck Scott" to his wife, edge faults, fine strike Est.	75-100

155

Mr. Thomas J. Gygisballe
Wareham,
Mass.



154

L.H. Babney Esq
Providence
R.I.



153X

Mary E. Gellons
Care of Mr. Gellons
Providence New York



156

Attn John Waterman
New Orleans
Charles Joseph



157

MAIL ROUTE

Mr. C. J. G. Esq
New Orleans

158

Mr. Richard H. Gellons
Care of Mr. Gellons
Providence



162

Mr. John D. W. Esq
Vermont



159

Mr. Buchanan Carroll Esq
New Orleans



161

Mr. Buchanan Carroll Esq
New Orleans
La



168

For Mrs. Ellen G. Gellons
Care of Glasgow & Brother
St. Louis
Mo



164

(Private)
TEAM BOAT
PIOTA
Mr. Buchanan Carroll Esq
New Orleans
La



165

Mr. Carroll H. G. Esq
New Orleans



163

Mr. Carroll H. G. Esq
New Orleans
La



167

Mr. Carroll H. G. Esq
New Orleans
La



166

Mr. Carroll H. G. Esq
New Orleans
La



OCEAN WATERWAY

169	Ship Herald, P. Fox sailed April 30, clear double circle ship purser's hs on 1819 folded letter from Boston to Holland , forwarded through Liverpool with boxed "Ship Letter" hs crossed out, ms due rates, very fine Est.	1,000-1,250
170	Steamship , 2 items, 1851 printed circular from Cuba with "Steamship 12½ cts" hs and "Steamship 10" on cover with 1855 enclosure headed from "Steam Ship Illinois," fine Est.	75-100
171	Forwarded By Osbon's Bureau of Naval Information , Box 2043 Post Office, New-York City circle hs on reverse of cover addressed to "U.S.S. J.L. Davis" of the blockading Squadron, uncanceled 3c Rose (#65) on front, pencil 1864 docket on reverse, very fine usage Est.	150-200
172	Trans Atlantics , group of 7 covers from same correspondence from Denmark to Conn., 1867/1886, incl. 3 depreciated currency usages and three covers with U.S. postage dues tied, some faults, fine group Est.	200-250
173	Balance of consignment, 23 folded letters or covers, many pre stamp ship mail or contract trans-Atlantic usages, several La. usages, mixed condition Est.	100-150

WESTERN EXPRESS

174	Adams & Co. Express San Francisco California, red, printed shield on cover to Maine, blue "Express" boxed hs, fine Est.	200-250
175	Adams & Co. Express San Francisco blue oval hs on June 19, 1852 folded letter to Sonoma, file fold, soiled Est.	75-100
176	Adams & Co. Express San Francisco, blue double oval hs on Jan 8, 1853 entire to Sacramento, file fold, fine Est.	150-200
177	Adams & Co. San-Francisco Nov 14, blue double circle hs on cover to care of Adams Office in Sonora, Est.	75-100
178	Northern Pacific Exp. Co. San Francisco, Cal Jun 17 1887 violet, oval ds tying franked 2c Brown entire to Alaska, edge soiled, fine Est.	50-75
179	Salmon River & Nez Perces Express Paid 50 cents franked 3c Pink entire, paste back only, additional Wells Fargo & Co. frank and their San Francisco, blue ds stuck 3 times, cover crease at left, fine Est.	300-400
180	Swift & Co. Union City Express ms endorsement on Dec 22, 1854 folded letter from Alvarado to San Francisco, blue Wells Fargo & Co. San Francisco oval hs, worn fold, very fine usage Est.	250-300
181	Wells, Fargo & Co. , balance of collection, 15 covers, unfranked incl. 1854 Mok Hill blue oval, and 3c Nesbit from San Francisco, franked 3c Pink entires with hs incl. Tomales, La Grange, Taylorsville, Todd's Valley, Napa, Howlands Flat, Markleeville and Hornitas, later usages incl. Columbus House ds and 1899 cover from Carson City, Nevada, some faults, fine group Est.	250-300
182	Wells, Fargo & Co. Express Steamboat blue, fancy hs tying franked 3c Red entire to San Francisco, edge scuff at top, fine strike Est.	150-200
183	Wells Fargo & Co's Express Benicia black double oval hs and matching "Free" hs on cover to San Francisco, endorsed by "Hubert" from State Assembly at top right, fine Est.	100-150

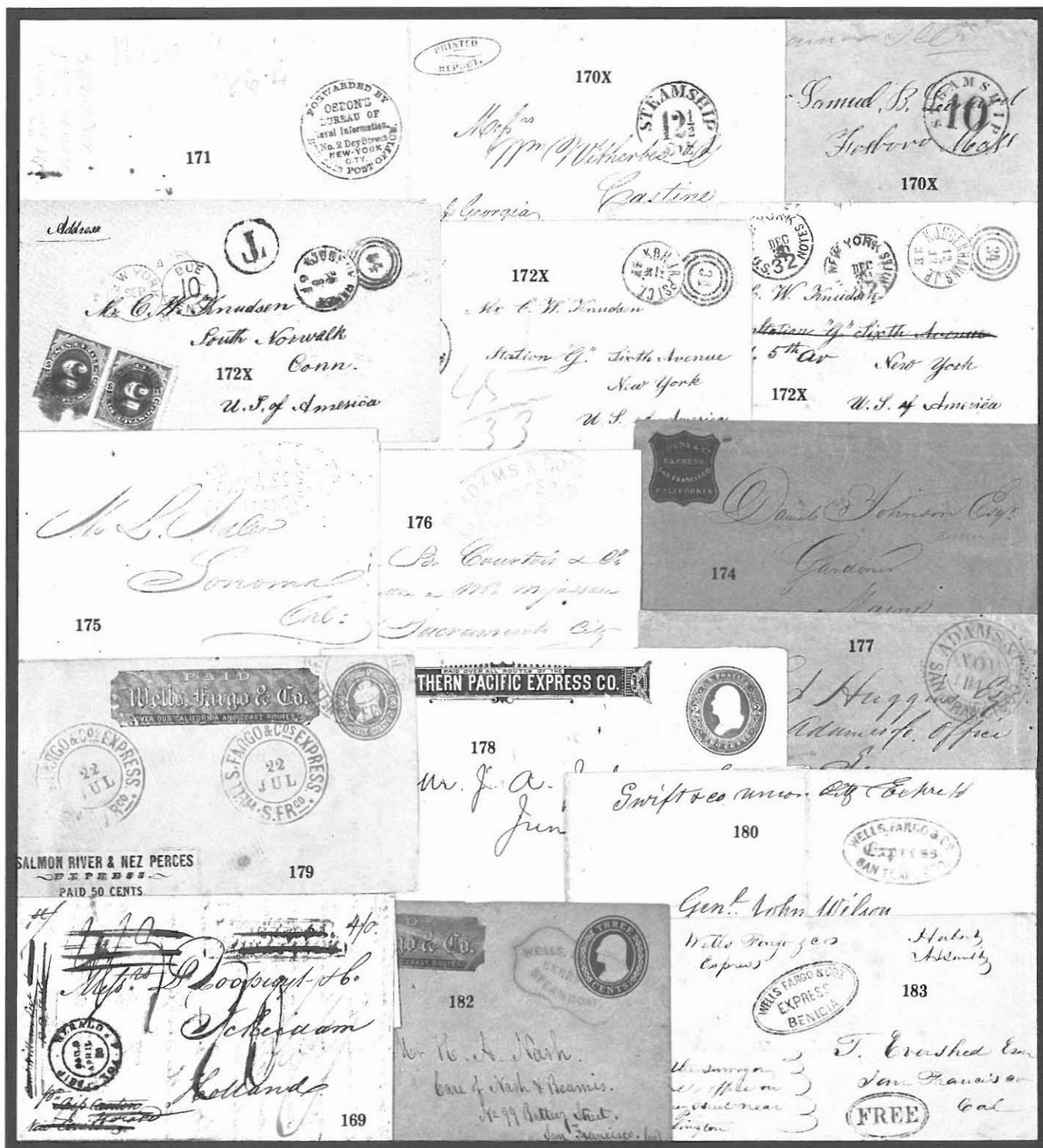

184	Wells, Fargo & Co. Boston , lithographed scroll on 1858 cover to "Chips" at San Francisco, blue "Wells, Fargo & Co Express Boston" hs, age stripe in center and edge wear, very fine usage Est.	400-500
185	Wells, Fargo & Co. Express Campo Seco blue oval hs on franked 3c Red Star Die entire to Inskip, pencil "Col 1/-" at left, light soiling, fine Est.	100-150
186	Wells, Fargo & Co. Clipper Gap Oct 6 blue oval hs tying franked 3c Pink entire to Auburn, very fine . . Est.	75-100
187	Wells, Fargo & Co. Express Colomo blue oval hs and "Paid" oval hs as frank on 3c Red entire (#U2, with seal) to Sacramento, tied by "Sacramento City Cal Aug 2" cds, fine Est.	150-200
188	Wells, Fargo & Co. Coulterville Mar 19 black oval ds tying franked 3c Pink entire to San Francisco , fine Est.	50-75
189	Wells, Fargo & Co. Downieville Sep 18 blue oval ds tying franked 3c Pink entire to San Francisco, very fine Est.	50-75
190	Wells Fargo & Co. Grass Valley Jan 10 black oval ds and blue "Dutch Flat Jan 11" ds on franked 3c Pink entire to Nevada, ms 1865 docket, edge wear, fine strikes Est.	75-100
191	Wells, Fargo & Co. Express Iowa Hill black oval hs on 3c Red entire (#U2, with seal) to Sacramento, 1855 dockets at right and light edge stain, very fine strike Est.	75-100
192	Wells, Fargo & Co. Express Marysville blue oval hs on entire to San Francisco, very fine Est.	100-150
193	Wells, Fargo & Co. Express Marysville blue oval hs and matching "Free" oval hs on cover to San Francisco, fine Est.	75-100
194	Wells Fargo & Co. franked 3c Pink entire to San Francisco, their mostly clear "Marysville" straight line hs Est.	100-150
195	Wells, Fargo & Co. Express Nevada blue oval hs tying 3c Red entire to San Francisco, matching "Feby 18" ds struck twice, ms "with gold \$3,300" at left, very fine Est.	75-100
196	Wells Fargo & Co's. Express New York blue double circle hs, light strike, on cover to San Francisco, embossed ad on flap, original August, 1862 letter and enclosure, docketing across face, edge wear . . . Est.	100-150
197	Wells, Fargo & Co. Oroville Jul 5 blue oval ds tying franked 3c Red Star Die entire to Forbestown, edge soiled, fine Est.	75-100
198	Wells, Fargo & Co. Express San Francisco , boxed hs in blue on cover "From the U.S. Sloop St. Marys" to N.Y., black on pink "Forwarded By" label at top left, edge soiled, fine Est.	200-250
199	Wells, Fargo & Co. Express San Francisco blue oval hs on ad cc cover to Sacramento, fine Est.	100-150
200	Wells, Fargo & Co. Express Stockton red oval hs and ms "25 ct" fee on 3c Red entire (#U2, with seal) to San Francisco, fine Est.	100-150
201	Wells, Fargo & Co. Victoria Aug 18 blue oval ds on "Victoria And British Columbia" franked cover to San Francisco, 3d Blue tied by part strike of oval ds, ms 1870 docket at left, very fine Est.	500-750
202	Wells, Fargo & Co. Express Yankee Jims red oval hs on 3c Red entire to San Francisco, no flap, very fine Est.	100-150

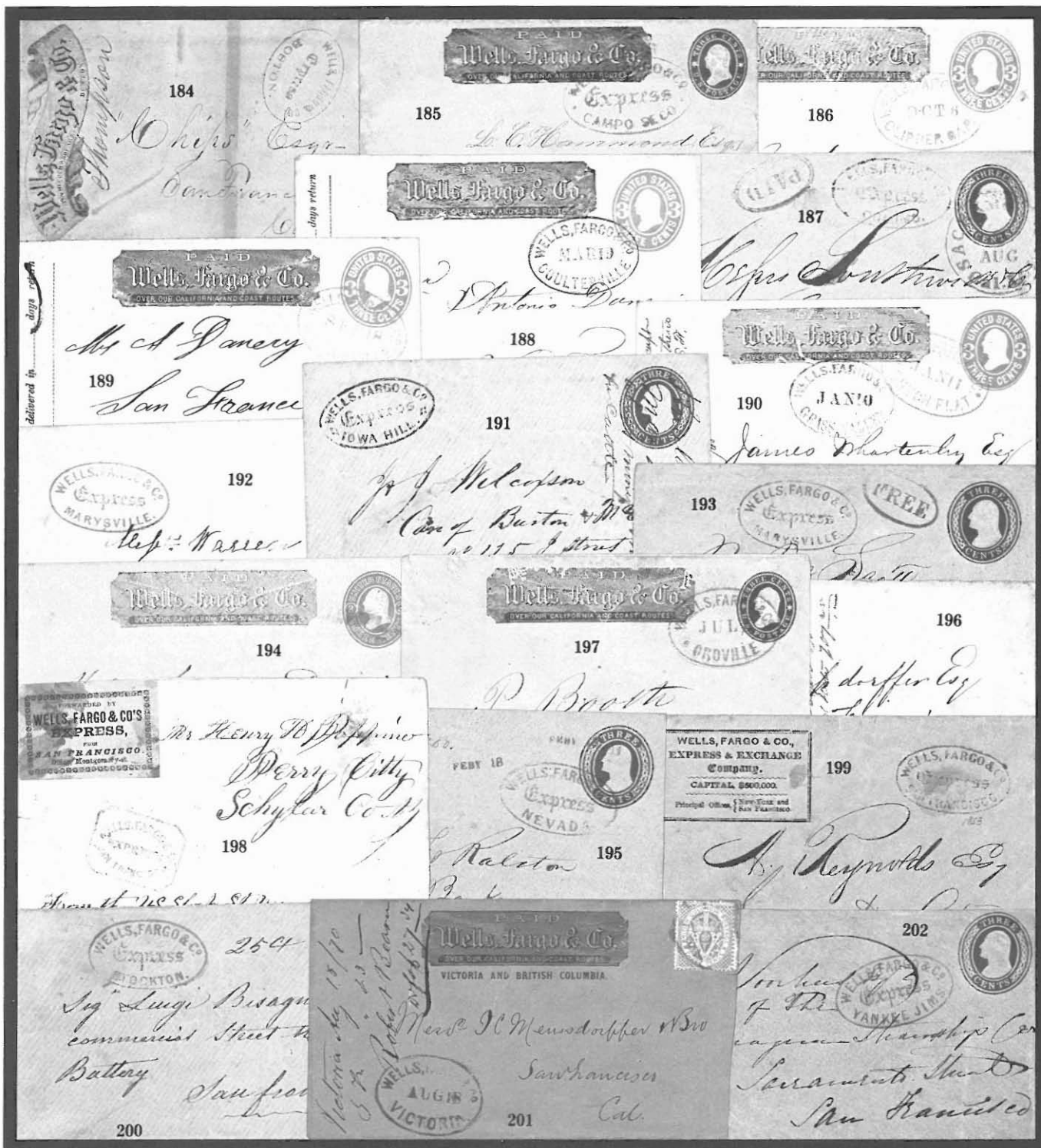

REGISTERED MAIL

A frequent complaint against the Post Office in the first half of the eighteenth century was that mail containing money or other valuable items failed to reach its intended destination. The Act of March 3, 1855, effective July 1, 1855, provided for the registration of valuable letters for a fee of five cents. Prior to this date, however, systems were in place at several post offices for keeping track of valuable mail. The system used at Philadelphia from late 1845 included the placing of an "R" handstamp on valuable mail for delivery in Philadelphia. Although several "R" covers to Philadelphia have manuscript notations that indicate they were recorded at the point of mailing, many have none. These were probably separated from the regular mail or marked as valuable on attached slips.

The Philadelphia "R" handstamps used from 1845 to 1854 were struck in red or blue during periods that largely corresponded with the use of red or blue postmarks in Philadelphia. Two different size handstamps were employed. The types, colors, and periods of usage are noted below.

R TYPE, COLOR	KNOWN DATES
1.Large Blue	10/29/45 to 10/10/49
2.Small Blue	10/19/49 to 6/19/51
3.Large Blue	6/24/51 to 7/12/51
4.Small Red	11/4/51 to 2/27/52
5.Large Red	5/10/52 to 9/14/52
6.Small Red	9/14/52 to 6/6/54

REGISTERED MAIL

203	Registered Mail , the mounted balance of collection, 77 covers or folded letters, a representative group from the "R" markings of Philadelphia to the early 20th Century, various rates and fees incl. 8c fee, 12 covers with various registry labels, various issues represented with greatest strength in 1870-1910 period, some faults, very fine balance Est.	750-1,000
204	Registered red hs of New Orleans and their matching "Jan 24" cds and ms "10" rate on cover to Tenn., ms 1852 docket on back, edge wrinkles and substantially reduced at left, fine early usage Est.	150-200
205	Registered No ms notation on cover from Crittenden correspondence, "San Francisco Cal Jun 3" cds and ms "25" rate, original 1852 letter mentions enclosing gold to repay a loan, stain and blue cover discolored to white at top, very early California registered usage Est.	200-250
206	Registered No boxed, black hs with ms number, on 1855 folded letter from Mobile to New Orleans, red "Mobile Ala 3 Paid Jun 26" cds, ms "Record" senders notation at top left, file fold, very fine strike . . Est.	300-400
207	R large blue hs of Philadelphia on inbound cover from France , red "Bureau Maritime Havre Oct 4 '45" bkst and boxed "PP" hs, red "New York Ship 12 cts Nov 12" cds, edge faults, ex Flack, very fine usage Est.	150-200
208	R large blue hs of Philadelphia on inbound cover, "Pensacola Flor Oct 29" cds and ms "10" rate, original letter headed "U.S. Ship St. Marys Off Vera Cruz 1845," minor edge soiling, the earliest recorded usage (probably applied in Phila. on Nov 1), ex Flack, very fine usage Est.	250-300
209	R large blue hs of Philadelphia on inbound 1846 folded letter, blue "Eutaw Ala Jul 12" cds and clear "One Dime" coin rate hs, restored folds, very fine usage Est.	400-500
210	R large blue hs of Philadelphia on inbound 1847 folded letter, ms "Clarksburg Ia Dec 3" pmk and P.M. free endorsement, very fine Est.	100-150
211	R large blue hs of Philadelphia on inbound cover, "Grand Rapids Mich Oct 31" cds and "X" rate hs, very fine Est.	75-100
212	R large blue hs of Philadelphia, pair of inbound folded letters from Holidaysburg, Pa, 1847 usage with red cds and matching negative "5" rate and 1848 usage with blue markings, file folds, very fine strikes . . . Est.	250-300

Deposition of R. Valenian Certificate
 J. Durrie, from New Orleans
 11/12/71
 REGISTERED.



209



J. C. J. Venable,
 Clerk of the Circuit
 of Henry County
 Paris, Henry Co.



204



Geo. W. Carpenter & Co.

Y

211

Harmon Lake Eggs

Clarksburg, W. Va. } Free Thomas Wheatly
 Dec 3 } P.M. Clarksburg
 La.

210

Mr. Chas. Plummer
 Publisher of the
 Charleston



R

208

10

Miss Rebecca Todd

Meseres



212X



212X

Secord

REGISTERED
 No. 318



Sam. C. Beechey
 New Orleans

206

Key
 Mrs. Clara C. Cuttender
 San Jose
 Cal



205

177



J. F. Smith Esq.
 Philadelphia.
 Penn.
 U.S.

via Havre.

207

213	R large blue hs of Philadelphia on inbound 1851 folded letter, red "Boston 6 cts Jul 1" origin cds, first day double rate, aged fold, very fine usageEst.	200-250
214	R large blue hs of Philadelphia on inbound cover, black "Tamaqua Pa Dec 19" cds and "10" rate hs, crease and mended spindle hole, fine strikeEst.	50-75
215	R small blue hs of Philadelphia on inbound entire, "Bellville Ala 14 Feb 1851" ms pmk and "P.M. Free" endorsement, very fineEst.	75-100

REGISTRY LABEL COVERS

216	Honolulu, Hawaii registry label on large blue, linen cover with stamps of U.S., Newfoundland, Canada, New Zealand, Hong Kong, Transvaal, Dutch Indies, and British Guiana (1 stamp missing), several pmks and registry labels incl. San Francisco, cover faultsEst.	100-150
217	Honolulu, Hawaii registry label with four digit blue number on registered 3d entire from New Zealand to Japan, additional 5d franking tied by "Dunedin Feb 24 1906" pmk, their registry hs, magenta "Honolulu Hawaii Registered" bkst and arrival cds, reduced slightly at left just into label, fineEst.	300-400
218	Mobile Ala ms town name and number on utility registry label on cover from Colombia to Germany, their magenta "Apr 27 1899" ds, New York exchange label, cover soiled, fine usageEst.	150-200
219	Mobile, Ala printed registry label on cover from Panama to Jamaica and returned, red "Mobile Ala Reg. Div. Dec 8 1908" bkst, New York Exchange label and "Jamaica Registered De 17 -08" oval ds, adhesive damaged and cover opened outEst.	75-100
220	Nogales, Ariz handstamped registry label and their territorial "Registered Jan 3 1899" 4 line magenta ds on reverse of 60r entire from Brazil to Mazatlan, Mexico, additional franking of 200r (2) and 20r (2) tied, magenta registry pmks of Nogales, Sonora (Mexico) and arrival ds, very fineEst.	400-500
221	St. Louis, Mo registry label on cover from Canada to Mexico , 6c, 2c and four copies ½c Maple Leaves tied, "Toronto Canada Mr 28 00" origin cds, Chicago and St. Louis transit bkst, Mexican registry label and transit pmks, very fineEst.	750-1,000
222	San Francisco Cal registry label with three digit number on cover from Jamaica to the Philippines, 3d tied to front and two adhesives tied to reverse by "Jamaica Registered Ju 29 1901" pmk, Boston and San Francisco registry ds, cover reduced at rightEst.	50-75
223	Seattle, Wash registry label on cover from Brazil to Japan, three copies 300r (one faulty) tied by "Jan 6 1905" pmk, boxed registry hs and "AR" hs, arrival bkstEst.	75-100
224	Seattle, Wash registry label on cover from Austria to Chicago and forwarded to Japan and then back to Brun, "Chicago Ill Oct 20 1910 Second Notice" ds, "Seattle, Wash Registered Oct 24 1910" bkst, Yokohama bkst and "Brunn" seals on back, 3 overlapped Japanese notices at side, edge worn, very fine usageEst.	100-150
225	Tacoma, Wash registry label with ms number on card from Austria, via New York, Tacoma, San Francisco, and Yokohama to Tokyo and returned, San Francisco, Cal registry label, several 1898 pmks, edge wornEst.	100-150

214



*Mr. W. J. ...
North ...*

*Belvidere, Ill. ...
J. Lee & Blanchard Publishers
The American Journal of ...
Medical Science Edited by ...*

215

Philadelphia

213

14 Philadelphia



REGISTERED

LETTER.

This letter must be given to
to be registered, and a
THE ADDRESS MUST BE

an Office of the Post
received for it.
WRITTEN ON THIS SIDE

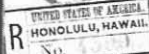

217

Geo. R. O. Kern, Esq.

P.O. Box 950,

Yokohama.



221

Marie F. Lacunza,

Acapulco,

E. de Guerrero,

MEXICO.

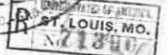
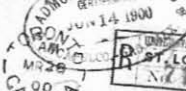

By S. ... via ...

REGISTERED

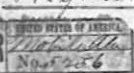

REGISTERED

APR 27 1899

MORRIS

222

Miss Chances Morris

No 71 East St

Angoston Jamaica

W. F. de Hospital

Nanny's Cay

Bocas del Toro

Registered

219

United Fruit Company

Medical Department

NEW YORK, N. Y.

No. 4 1052

Mobile, Ala.

No. 739

Registered

219

225



San Francisco, Cal.

San Francisco, Cal.

San Francisco, Cal.

San Francisco, Cal.

San Francisco, Cal.

San Francisco, Cal.

San Francisco, Cal.

San Francisco, Cal.

San Francisco, Cal.

San Francisco, Cal.

San Francisco, Cal.

San Francisco, Cal.

San Francisco, Cal.

San Francisco, Cal.

San Francisco, Cal.

San Francisco, Cal.

San Francisco, Cal.

San Francisco, Cal.

San Francisco, Cal.

San Francisco, Cal.

San Francisco, Cal.

San Francisco, Cal.

San Francisco, Cal.

San Francisco, Cal.

San Francisco, Cal.

San Francisco, Cal.

223

Seattle, Wash.

Seattle, Wash.

Seattle, Wash.

Seattle, Wash.

Seattle, Wash.

Seattle, Wash.

Seattle, Wash.

Seattle, Wash.

Seattle, Wash.

Seattle, Wash.

Seattle, Wash.

Seattle, Wash.

Seattle, Wash.

216

Chicago, Ill.

Chicago, Ill.

Chicago, Ill.

Chicago, Ill.

Chicago, Ill.

Chicago, Ill.

Chicago, Ill.

Chicago, Ill.

Chicago, Ill.

Chicago, Ill.

Chicago, Ill.

Chicago, Ill.

Chicago, Ill.

Chicago, Ill.

Chicago, Ill.

Chicago, Ill.

Chicago, Ill.

Chicago, Ill.

Chicago, Ill.

Chicago, Ill.

ADHESIVES ON COVER

- 226 **#9X1, 5c New York Provisional**, three margins, with blue ms cancel on **recorded** entire to Philadelphia, red "Paid" hs and matching "New-York 5 cts Jan 17" cds, large blue "R" hs of Philadelphia, soiled folds, very fine usageEst. 400-500

1847 ISSUE

- 227 **#1, 5c Red Brown**, large margins except nick at left, tied to entire to Philadelphia by red grid cancel, matching "Richmond Va Oct 15" cds, ms numbers and small blue **R** of Philadelphia for recorded mail, very fine usageEst. 500-750
- 228 **#1, 5c Red Brown**, four margins, tied to 1849 folded letter to Oswego by blue "Syracuse N.Y. 5 May 1" cds and matching grid cancel, fineEst. 300-400
- 229 **#1, 5c Red Brown**, full margins, clear impression, tied to 1847 entire to Baltimore by red grid cancel, matching "Richmond Va Oct 25" cds, file fold, edge soiling, very fine adhesiveEst. 250-300
- 230 **#1, 5c Red Brown**, four margins, wrinkles, tied to 1847 folded letter to Providence by red "Boston 18 Nov 5 cts" cds, "Paid" hs to left, file folds and edge wearEst. 150-200
- 231 **#1, 5c Red Brown**, 4 margins, tied by red grid cancel to 1847 folded letter to Providence, "Boston 14 Dec 5 cts" cds, file fold through adhesiveEst. 150-200
- 232 **#1, 5c Red Brown**, four close to full margins, bleached spots, just tied to cover to Owego by blue grid cancel, matching "Syracuse N.Y. Mar 13" cds, cover agedEst. 150-200
- 233 **#2, 10c Black**, margins except touched at foot, crease, tied to 1848 cover to Baltimore by red grid cancel, matching "Boston 14 Jan 10 cts" cds, ms docketEst. 400-500

1851 ISSUE

- 234 **#7, 8A, 1c Blue**, two horizontal strips (pos. 91-93L1^E, full margins, and 81-83L1^E, cut in) position 81L1^E being type IIIA, **inverted transfer**, with ms cancels, on cover to N.H., ms "Grass Valley Cal Nov 29" pmk, cover mended corner tear, light soiling, very fine usageEst. 400-500
- 235 **#7, 1c Blue**, type II, position 13L², large **plate crack** at left, cut in at top, tied to local use entire by "San Francisco Cal Jun 6" cancel, address re-inked, file foldsEst. 100-150
- 236 **#11, 3c Brownish Carmine**, corner copy, cut in at foot, tied to **registered** cover to Virginia by "Saint Louis Mo Aug 6 1856" cds, their red "Registered" hs and ms number, very fineEst. 200-250
- 237 **#11, 3c Dull Red**, cut in, tied to May 10, 1852 folded letter to Philadelphia with their large "R" hs in red for **recorded** mail, ms number, light "Williamsport Pa" cds, fine strikeEst. 200-250
- 238 **#11, 3c Dull Red** tied to **registered** cover to Wisconsin by "Marshall Mich May 15 1856" pmk, red "R" hs and ms number, cover reduced at left, very fine strikesEst. 150-200
- 239 **#11, 3c Dull Red**, cut in, tied by black wedges cancel to entire to Philadelphia with their "R" hs in red for **recorded** mail, red "Amherst Ms. Apr 6" origin cds and ms number, cover edge soiled and wornEst. 100-150
- 240 **#11, 3c Dull Red** tied to blue embossed, Machinist's illustrated ad cover by "Zanesville 0" cds, 1855 enclosure, very fineEst. 100-150



Wm. Caldwell Esq
Atty & Counsellor at
Philadelphia
Pa

226



227

91
Wm. Lindlow Beebe Esq
Philadelphia
Pa



228



Prof. Henry R. R. Esq
Providence



229

No 510



232

Edw. M. M. Esq
Washington



230

Edw. M. M. Esq
Providence



231

Edwin M. M. Esq
Providence
R.I.



239

John V. Holloway Esq
No. 317. Washington St.
Philadelphia



237

Messrs. Caldwell & Co
No. 100. Market St.
Philadelphia



233

Edw. M. M. Esq
22 N. Charles St.
Baltimore

R

Mrs. Anna M. Mann
Madison
Massachusetts

238



240

Messrs. O. Kauffman
Wright & Leland Co



234

Mrs. Elizabeth H. M. Esq
East Kingston
New Hampshire
N.H.



235

Couflet Auger & Co
San Francisco

241	#11, 3c Dull Red tied to blue embossed, Phoenix Meter Co. ad cover by blue "Baltimore Md May 22 1857" pmk, very fine Est.	100-150
242	#11, 3c Dull Red on black embossed, lumber merchant's ad cover, "New Britain Ct" cds, 1855 enclosure, very fine Est.	50-75
243	#11, 3c Dull Red tied to green embossed, corner card in the shape of a book, cover by "New York" cds, 1854 enclosure Est.	50-75
244	#11, 3c Dull Red tied to albino embossed, Broadway Bank, yellow cc cover by "New-York" cds, 1856 enclosure, very fine Est.	50-75
245	#14, 10c Green , type II, three large margins, tied to cover to N.Y. by "Sacramento Cal Jun 4" cds, fine Est.	150-200
246	#14, 10c Green , type II, faults, with ms cancel on cover to Oroville, Cal, "Brownsville Vt Jan 16" cds, original letter, cover edge wear, fine Est.	100-150
247	#17, 12c Black , horizontal pair, complete to large margins, tied with pair 3c Dull Red (#11) to Dec, 1853 folded letter from San Francisco to England (1c overpay of 29c rate) by grid cancels, blue Via Nicaragua Ahead Of The Mails boxed hs, red "London Paid" arrival cds, restored vertical fold affects one 12c adhesive, very fine usage Est.	2,000-2,500
248	#17, 12c Black , margins except cut in at bottom left, tied to refolded, registered entire by "Philadelphia Pa Jun 12" cds, ms number and "P.O. Stamp Lightly" at top, P.F. cert, minor edge faults, ex Gibson, fine usage Est.	400-500

1857 ISSUE

249	#20, 1c Blue, Type II , pair and single, tied to registered mourning cover to Detroit by "Napoleon Mich" cds, ms "Reg No. 2" at top, ms 1859 docket, cover refolded at top, fine Est.	150-200
250	#26, 3c Dull Red , perf faults, tied to cover to S.C. by italic letter "Welaka E.F. May 7" pmk, additional strike to left, "May 9 1861" docket at left not contemporary with usage, very fine Est.	500-750
251	#26, 3c Dull Red , tied to registered cover to Ind. by blue "Cincinnati O. Jul 25" cds, their red "R" hs and ms number, albino embossed ad on reverse, ms 1860 docket, light edge soiling, fine Est.	200-250
252	#26, 3c Dull Red , se with ms cancel, on registered cover to Washington, Va ms "Goresville Va Oct 26" pmk and "Registered Paid 5" in same hand at left, minor edge faults at top, very fine usage showing payment of fee Est.	200-250
253	#26, 3c Dull Red tied to registered cover to Virginia by target cancel, matching "New-York Jan 23 1861" cds and blue "Registered" hs, cover corner repair and horizontal crease, earliest recorded usage of this handstamp Est.	200-250
254	#26, 3c Dull Red tied to cover to Stockton by blue "Rough & Ready Cal Nov 25" cds, very fine Est.	50-75
255	#26, 3c Dull Red tied to black and green, bi-color , steamer illustrated ad cover by "Zanesville O. May 19 1860" pmk, light stain, very fine design Est.	100-150
256	#26, 3c Dull Red tied to blue embossed, "Charter Oak" illustrated, Insurance Co. cover by "Hartford Ct. Jan 31 1859" cds, fine Est.	100-150
257	#26, 3c Dull Red tied to black embossed, Foundry illustrated Eaves design ad cover by "Milwaukee Wis Oct 19 1859" pmk, reduced slightly at top and corner tear, fine Est.	100-150

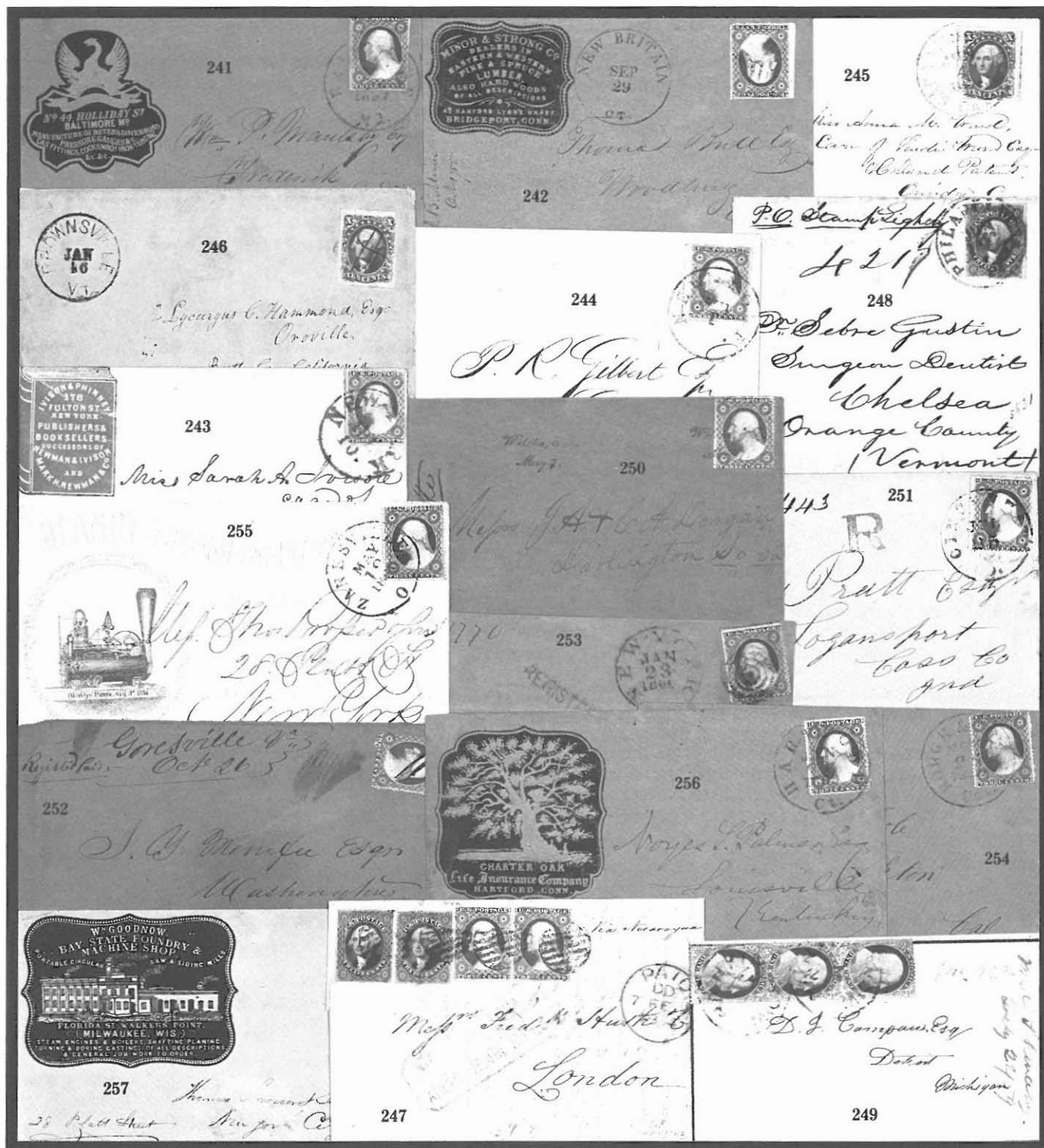

258	#26, 3c Dull Red tied to blue embossed ad cover of Barnum's American Museum by "New-York May 29 1861" duplex pmk, cover stains at leftEst.	100-150
259	#26, 3c Dull Red with ms cancel and matching "Otoe City N.T. Feb 1 1858" Nebraska Territory pmk on cover to Vermont, fineEst.	100-150
260	#26, 3c Dull Red tied to blue embossed, building illustrated ad cover by blue "Baltimore Md Jun 15 1861" pmk, very fineEst.	75-100
261	#26, 3c Dull Red tied to blue embossed, Emory & Henry College illustrated cover by blue "Emory Va" cds, fineEst.	75-100
262	#26, 3c Dull Red tied to blue embossed, ship illustrated cc cover by "Richmond Va May 7 1859" cds, cover edge stains, fine designEst.	75-100
263	#26, 3c Dull Red tied to blue hardware dealer illustrated cc cover by "Warren Ohio" cds, fineEst.	50-75
264	#26, 3c Dull Red , faults, tied to Roanoke College illustrated cover by "Salem Va" cds, fineEst.	50-75
265	#26, 3c Dull Red tied to Iron Foundry illustrated ad cover from Mobile to New Orleans by "Way" hs, "New Orleans La Aug 31" matching cds, pin hole, very fineEst.	50-75
266	#32-34, 10c Green , vertical strip, mixed types IV-II-III, tied to registered 10c Green entire to Philadelphia by "Nevada City Cal May 19 1859" pmks, "Registered" hs, signed Ashbrook, light soiling, very fine usageEst.	1,250-1,500
267	#32, 10c Green , type II, se, tied to cover from Denver correspondence by large, shaded star cancel, matching "Sacramento City Cal Dec 2 1858" pmk, ms "Via Los Angeles overland Route" at left, excellent letter regarding the overland mails and Telegraph, cover restored at bottom, fineEst.	250-300
268	#35, 10c Green , se, tied to cover to Confederate Mississippi by "San Francisco Cal Jun 1 1861" pmk, "Dead Letter Office P.O. Dpt Sep 20 1861" double oval hs, red "M" filing initial and note of \$2 enclosure, original letter, very fine usage after mails suspendedEst.	250-300
269	#35, 10c Green with ms cancel on "Per Overland Mail Via Los Angeles" stage coach illustrated cover to N.H., matching "Woodside Cal Sep 24" pmk, very fineEst.	1,000-1,250
270	#36, 12c Black , block of eight tied to quadruple rate, registered cover to England by blue "Cincinnati O. Jan 27" cds, black "New-York Paid" transit cds, black "Registered London 15 Fe 59" oval hs and red, crowned "Registered" hs, arrival bkst, cover edge worn, very fine, early usageEst.	1,500-2,000

1861-1867 ISSUES

271	#63, 1c Blue , faults, tied together with 3c Rose (#65) to cover addressed to "U.S.S. Patroon" at St. Johns River, Florida, to the mails carrier, repaired at left and edge faultsEst.	50-75
272	#65, 3c Rose , group of six covers addressed to (5) or from different Naval vessels, of blockading squadron incl. Pocahontas, St. Lawrence, Metacomet, Susquehanna, James L. Davis and from U.S.S. Housatonic, two with additional 1c Blue for to the mails carrier service, some faults, very fine groupEst.	400-500
273	#65, 3c Rose , two copies tied to registered cover to Virginia by blue "Memphis Tenn Apr 15" cds and stylized leaf cancel, matching "Registered" hs at left, very fineEst.	250-300
274	#65, 3c Rose , pair tied to registered cover to Mass, straight line "Registered" hs and matching "San Francisco Cal Nov 28 1864" cds, cover minor edge faults, very fine strikeEst.	150-200



270



JAN 27 1888



260



265

Charlotte, N.C.
Feb 1, 1888

S. Jewett

259



H. L. Sheldon



258

J. H. Benedict Esq
39 Summer St.
Boston

263

Brown Reed Esq
Maha City

262



261

J. F. Bird
Kearney
Miss1563
REGISTERED

274



Miss Mary A. Bird



267

J. W. Denver
Washington City

264

#75-
REGISTERED

273

Mr. James W. Stuart
Rural RetreatM 1147-13-#2.
Buffalo Post Office
Williamson, N.Y.

268



W. L. Henshaw

Mrs. Joseph
No. 9
W. B. Henshaw
Wilmington

272X

Woodside, Cal
Sep 24
Miss Laura A. Dewey
Hanover
N.H.

269

Miss Freda Shaw
505 Penn St. E. 13
Philadelphia
Pennsylvania

266



275	#65, 3c Rose on registered cover to New York, "South Norwalk Conn" cds and their "V" rate hs, apparently indicating registry fee, to left, ms "Reg No. 7" at left, cover reduced irregularly into address, very fine usage	Est.	150-200
276	#65, 3c Rose tied to registered cover to Danville, Pa by "Shamokin Pa" cds, "Registered" hs struck 3 times at left, cover minor edge soiling	Est.	150-200
277	#65, 3c Rose, two copies, tied to registered cover to Mass, "New Orleans La Feb 17" cds and matching "Registered" hs, cover reduced slightly at left, fine	Est.	100-150
278	#65, 3c Rose tied to registered cover by grid cancel, matching "New-York Registered Dec 21" double circle pmk, cover crease, fine	Est.	100-150
279	#65, 3c Rose, block of six and pair, se, on registered front only to New Orleans, rimless "New York Registered Nov 27 1867" cds, restored folds incl. one through block, early example of 20c fee paid by stamps, 1c overpay of postage	Est.	100-150
280	#65, 3c Rose, four ad covers, incl. Eastman's College, American House Hotel of Boston, Pittsburgh seedsman, and a woolen mills illustrated cover from Springfield, Ill, minor faults	Est.	100-150
281	#65, 3c Rose tied to blue, Bennington Stone Ware illustrated ad cover by "Bennington Vt" cds, minor reduction, fine	Est.	50-75
282	#65, 3c Rose tied to Adams Express Co. illustrated, blue embossed cc cover by "New York Jan 15 1863" duplex pmk, very fine	Est.	75-100
283	#65, 3c Rose tied to all over, American Agriculturist illustrated ad cover by "New York 1863" duplex, edges aged	Est.	50-75
284	#65, 3c Rose tied to "Dr. Higgins' Great Antalgica" illustrated ad cover, "Palmer Mass Jul 9 1863" pmk, very fine	Est.	25-50
285	Patent Cancels , partially mounted collection of 20 covers and 31 stamps, a few items incorrectly identified as patents, incl. several Albany or Buffalo cancels (1861 issue) and several Providence types on Bank Note issues, mixed condition, fine group	Est.	100-150
286	#68, 10c Green pair paying 20c registry fee and 3c Rose (#65) tied to registered cover by "Ypsilanti Mich Jul 3 - 67" pmk, cover edge repair and light stains, earliest recorded example of 20c fee paid by stamps	Est.	200-250
287	#68, 10c Green, pair paying 20c registry fee and 3c Rose (#65) tied to registered cover by "Bloomfield N.J. May 12 - 68" cds, cover reduced at right	Est.	75-100
288	#68, 10c Green tied to cover to N.Y. by pinwheel cancel, matching "Virginia City N.T. Aug 23 1862" Nevada territorial pmk, original letter headed from Humboldt County, cover age stained	Est.	75-100
289	#68, 10c Green, two copies, paying 20c registry fee, tied with 3c Rose (#65) to registered cover, rimless "New-York" Registered Dec 5 1867" pmk, scotch tape stain at foot, no flap	Est.	75-100
290	#68, 10c Green with blue target cancel on cover to U.S.S. Powhatan at Panama , matching "Cincinnati O. Sep 29" cds, cover tears at top, fine usage	Est.	100-150
291	#69, 12c Black, perf faults, tied together with pair 10c Green E Grills (#89) to registerd cover, 20c fee paid by stamps, straight line "Registered" hs and "Beaufort S.C. Jun 25" cds, small cover nick at top, ex Seybold, fine	Est.	250-300

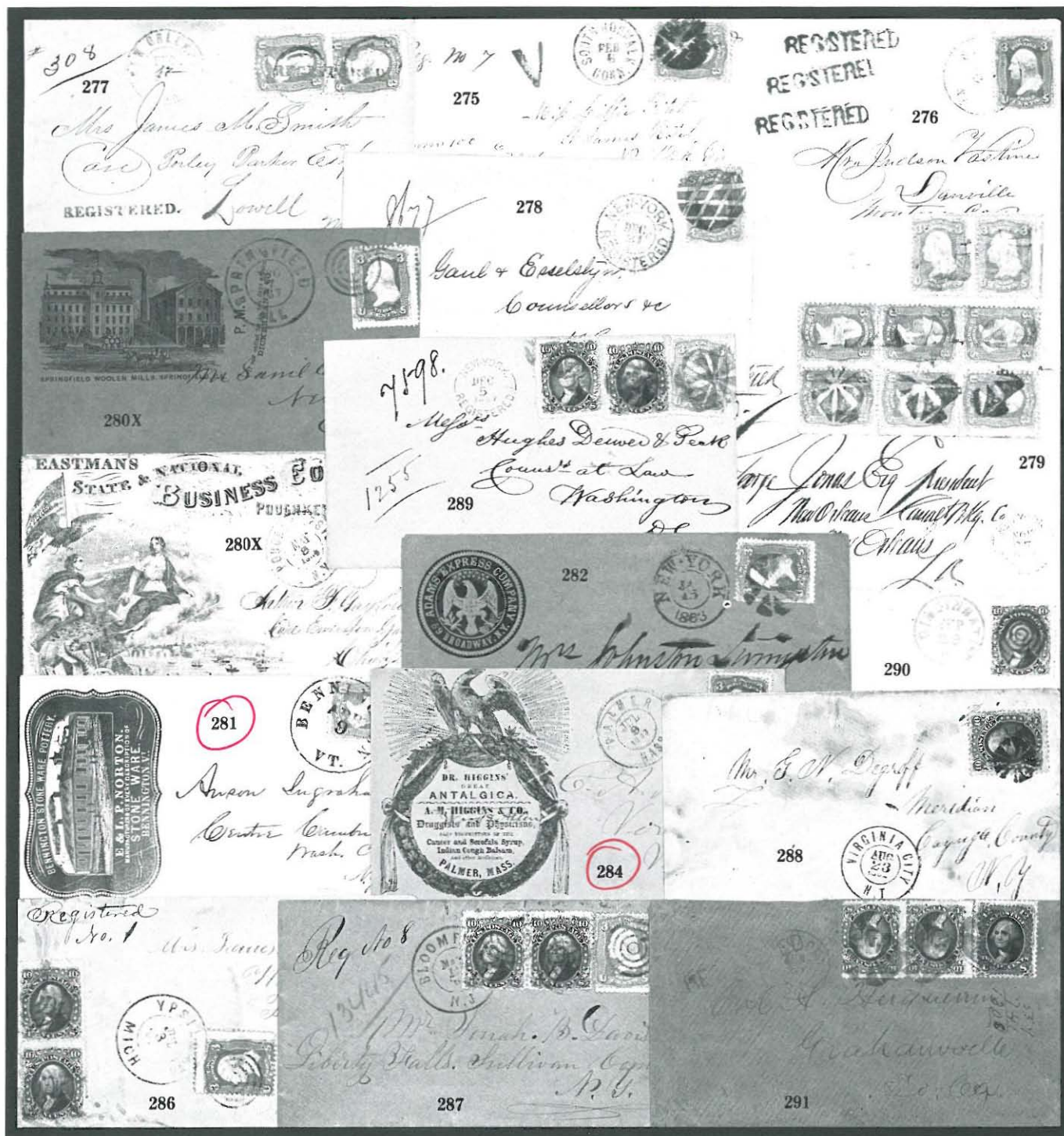

292	#73, 2c Black , perf faults, tied with two copies 10c Green (#68, diff. shades) to cover to New Zealand by target cancels, matching "San Francisco Cal Jul 10" transit cds, blue "Post Office Paid Victoria, Vancouver Island" origin hs, "Panama Jy 23 67" transit cds, arrival bkst, minor edge spots, extremely fine usageEst.	2,000-2,500
293	#73, 2c Black with ms cancel and block of six 3c Rose (#65) with ms cancels, paying 20c registry fee, on reverse of registered cover to Alfred, Maine, additional 3c Rose, similar cancel, on front and ms "Registered Letter, Grave Run Mills Md" pmk, fineEst.	300-400
294	#73, 2c Black tied to Newspaper wrapper to France by "San Francisco Cal May 1 1864" pmk, red "15" decimes due hs, fineEst.	200-250
295	#76, 5c Brown , strip of 4 paying 20c registry fee and 3c Rose (#65, se) tied to registered cover by "Danville Ill" cds, cover reduced at left and light stainEst.	150-200
296	#76, 5c Brown used with 10c Green (#68, faults) on stamp dealer cc, registered cover to Austria , late usage with "New York Regy Div 8-13 1884" pmk, cover stains and edge faultsEst.	75-100
297	#78, 24c Lilac , se, faults, tied on registered cover to England , fee paid in cash, blue "Registered" hs and matching "Chicago Ill" cds, their "3 cents" red credit hs, red 1864 arrival cds, cover tears and soiled . .Est.	250-300
298	#78, 24c Lilac on gray "Pittsburgh Plow Works" illustrated cc cover to England , "Pittsburgh Pa" cds, faint credit cds and "London Paid 67" arrival cds, reduced slightly at left, edge faultsEst.	150-200
299	#78, 24c Lilac tied to cover to England by "Troy N.Y." duplex pmk, red "New-York Am Pkt 3" exchange cds, 1865 arrival pmk, cover edge nick, fineEst.	100-150
300	#94, 3c Red F Grill , five copies, faults, with "Free" cancels on registered cover to Alfred, Maine, "Esther-ville Ioa Jan 15 69" origin cds, ms number at top, very early usage showing 15c registry fee, cover edge soiledEst.	200-250
301	#95, 5c Brown F Grill , vertical strip, faults, paying 15c registry fee used with 3c Green (#147) on cover, straight line "Registered" hs and matching "Fort Gaines Ga Feb 8" cds, cover tears and edge worn, very fine usageEst.	200-250

1869 ISSUE

302	#112, 1c Buff tied to 1869 partially printed Bankruptcy notice by "San Francisco Cal Aug 16" duplex pmk, drop rate usage, ms dockets, fineEst.	100-150
303	#112, 1c Buff , off center, tied to local use cover by grid cancel, matching "Cazenovia N.Y." cds, non contemporary ms "1869" at left, fineEst.	75-100
304	#117, 12c Green , centered into perfs, tied with 6c Ultramarine (#115) to 15c registry rate cover, "Williams-burgh NY" cds, cover reduced at rightEst.	200-250
305	#119, 15c Brown and Blue , centered into perfs, tied together with 3c Ultramarine (#114) to registered cover by "Burlington Flats N.Y." cds, fineEst.	300-400

1870-1893 ISSUES

306	#135, 2c Red Brown Grill used with three copies 3c Green (#147, faults) on registered cover to Canada (5c registry fee + 6c postage), "New York Registered" cds, boxed "Registered G.W.R." transit hs and "G.W.R. West Fe 17 73" bkst, cover corner fault at top left, very fine usageEst.	150-200
-----	---	---------

307	#138, 7c Vermilion Grills , strip of four tied to registered , long cover to Switzerland , 20c postage plus 8c registry fee, "Pemberville O. Aug 19 1874" cds, red "New York Registered" transit, boxed "Chargee" hs and Swiss bkst, crease away from adhesives, very fine usage Est.	1,000-1,250
308	#153, 24c Purple used with 15c Bright Orange (#152) and 2c Brown (#157) on registered legal size cover to Detroit [8c registry fee + (11x3) postage], magenta "New York Registered Apr 24" cds, ms 1875 notation at left, ms docketing, cover reduced into address at right, P.F. cert, very fine usage Est.	1,000-1,250
309	#158, 3c Green , four copies, used on registered 3c Red Centennial entire (#U218) to England (10c registry fee + 5c postage), violet "Brooklyn, Kings Co. Reg. Bus Jun 11 1877" cds, their red wax seal on reverse and "New York Registered" ds, red British "Registered" and arrival bkst, cover repaired at top, opened out for display, very fine usage Est.	200-250
310	#158, 3c Green just tied to "Tramp's Terror" revolver illustrated ad cover, "Chicago Ill" pmk, minor edge tear at left, part flap, fine design Est.	100-150
311	#158, 3c Green , three ad covers, 2 red embossed cc usages from Newark, N.J. or Petersburg, Va. and a coal dock illustrated cover from Providence, the last faults the others fine Est.	75-100
312	#158, 3c Green tied to all over design, "Old Orchard House" gray, illustrated ad cover by blue "Old Orchard Me Aug 30 1878" pmk, fine Est.	75-100
313	#158, 3c Green tied to all over design flag ad cover, in colors, for Political Banners by "New York" duplex pmk, reduced slightly at right and minor age flecks, fine Est.	75-100
314	#159, 6c Pink , faults, used with 2c Brown (#157) on 3c Green registered entire to New York (8c registry fee), "Hartsville Mo Apr 16" cds, 1875 enclosure, fine Est.	100-150
315	#160, 7c Vermilion used with 1c Blue (#156, se) on 3c Green entire, 8c registry fee, "West Point Ga Apr 21" cds, cover tear at top, fine combination Est.	100-150
316	#162, 10c Brown , paying registry fee, tied with pair 3c Green (#158) to cover by star cancels, very light "Scott Bar Cal" cds, oval Fraudulent Delivery Prohibited By Order Of The Postmaster General" hs at left, 1879 "Dead Letter Office" triangular ds on reverse and "B" filing initial hs, original enclosure mentions payment for "prize watch," ex Knapp, very fine Est.	500-750
317	#161, 10c Brown tied with 2c Vermilion (#178) to registered 3c Green entire to Italy (10c registry fee + 5c postage), "Beloit Wis" cds, New York 1877 oval transit bkst, arrival bkst, cover edge tears Est.	150-200
318	#161, 10c Brown , paying registry fee, tied with 3c Green (#158) to cover, printed "Registered No." label at top with ms number, minor edge soiling, fine Est.	150-200
319	#161, 10c Brown tied together with 1c Blue (#156) to 8c registry fee cover to Brooklyn by "Elmira N.Y. May 29" cds, 1874 docket on reverse, fine Est.	100-150
320	#162, 12c Black Violet tied with 1c Blue (#156) to registered cover by magenta wedges cancel, matching "New York Registered Oct 6" cds, illustrated insurance company cc, red ms "Returned" and 1876 company ds, cover wrinkles, fine combination Est.	150-200
321	#163, 15c Yellow Orange tied to registered cover to Switzerland , "Petaluma Cal" cds, "New York Registered" cds, boxed "Chargee" hs, 1876 arrival bkst, cover substantially reduced at left, fine usage Est.	150-200
322	#163, 15c Orange , ms cancel, paying 15c registry fee tied to 3c Green entire, "Harrisville Wis" origin cds at left, fine Est.	100-150

323	#184, 3c Green tied to multicolor, Steam Printer's illustrated ad cover by "New York '79" duplex pmk, reduced slightly at right, fineEst.	75-100
324	#187, 10c Brown tied with 3c Green (#184) to registered cover by blue "Sutler B. & O. R.R. Pit Div Feb 1 1882" double oval, railway route agent pmk, boxed registry hs of New York on reverse, fineEst.	100-150
325	#189, 15c Red Orange , short perfs, with black cancel, on registered cover to Germany (10c fee), magenta "San Francisco Registered Jan 10 1883" ds, New York Exchange registry label, early usage of label which began on Jan 1, 1883, minor edge soiling, fineEst.	250-300
326	#189, 15c Orange , faults, on registered cover to Switzerland (5c rate plus 10c registry), boxed "Petaluma, Sonoma Co. - Cal Reg. B. Aug 21 1880" ds, New York registry transit bkst, arrival bkst, minor edge soiling, fineEst.	150-200
327	#189, 15c Red Orange tied to 5c Blue registered entire to Germany , magenta "Registered, Jul 10 1883, Branch B, San Francisco, Cal" hs and blue bkst, New York exchange registry label, edge soiled, fine . .Est.	150-200
328	#189, 15c Red Orange tied to registered cover to France by "Philadelphia Pa" double oval, stamp dealer cc at left, magenta "Philadelphia Pa Registered" roller cancel tying New York Exchange registry label, 1889 backstamps, cover reduced at left, fineEst.	100-150
329	#206, 1c Gray Blue , two copies tied to blue, red and gold illustrated ad cover by "Boston Mass 1887" machine cancel, light soiling, fineEst.	75-100
330	#210, 2c Red Brown tied to gold embossed, gold on green ad cover by "New-York Jun 5 85" duplex pmk, very fineEst.	100-150
331	#210, 2c Red Brown , strip of five, perf faults, tied to registered , legal size "Department of the Interior, Olympia W.T." cover to Tacoma, 10c registry fee paid by adhesives, postage free, violet "Registered Olympia Wash Dec 2 1886" territorial ds, "Unclaimed" and "Return To Writer" handstamps, cover edges aged, file folds, very fine usageEst.	100-150
332	#212, 1c Ultramarine used with ten copies 2c Green (#213), on front and back, of registered cover to Turkey (16c fee), magenta "Registered San Francisco Cal Feb 19 1890" ds tying New York Exchange registry label, stamp dealer hs, bkst, cover edges agedEst.	100-150
333	#216, 5c Indigo tied to registered 10c Brown entire to Holland by "Baltimore Md Red" double oval, their "Registered Jul 14 1890" ds, New York Exchange registry label, arrival bkst, very fineEst.	100-150
334	#220, 2c Carmine tied to Dixon Crucible Co., multicolor ad cover by indistinct pmk, 1891 "Cleveland Ohio" bkst, very fineEst.	75-100
335	#220, 2c Carmine with purple cancel on cover to Arkansas, matching "Crow Agency Mont May 3 1894" pmk, original letter, edge faults, fine strikeEst.	75-100
336	#221, 3c Purple tied with 10c Green (#258) to registered cover to Germany , "Fort Reno Okla Dec 10 1894" territorial pmk, New York registry label with four digit number and "City" at right, arrival bkst, cover reduced and age spotsEst.	50-75
337	#222, 4c Dark Brown , se, pair paying registry fee, tied with 5c Columbian to 5c Blue entire to Switzerland , Detroit cc, New York registry label with "City" at right, bkst, fineEst.	75-100
338	#225/272, 8c Sherman , group of 6 covers with 8c registry rates, all with diff Indian Territory pmks incl. ms Holder and handstamps of Brownsville, Durant, Cowlington, Milton and a boxed "Registered Perry Okla Ter" pmk, the last on O.B. legal cover without additional postage, very fine groupEst.	150-200

STEAM JOB PRINTER
2 and 3 COLLEGE PLACE, N. Y.
Mr. Theo. Wing
323
Daver Rains
N. Y.



Department of the Interior,
UNITED STATES LAND OFFICE
OFFICIAL BUSINESS
Any person using this envelope to avoid the payment of postage on a letter matter of any kind will be subject to a fine of Three Hundred Dollars.

DEC 2 1884
Mr. John
331

Levi. Smith, Agent
Sutersville
Westmoreland Co
Prof. A. W. ALLEN,
324
33801
604 GRAND STREET,
1230

San Francisco
REGISTERED
1280
Mr. Ralph Tuerbach
Gothsplatz 20.
325

Registered. Return Receipt demanded.



327

UNITED STATES OF AMERICA
NEW YORK, N. Y.
No. 90147

1230
AUG 23 1884
124
The Gill
N. Y.
BellaVO 326
328

FOREIGN STAMPS
DURBIN & HANES
128 South Seventh Street

UNITED STATES OF AMERICA
NEW YORK, N. Y.
No. 87980

A. LOHMEYER,
No. 422 N. Gilman Street
BALTIMORE, MD.

UNITED STATES OF AMERICA
NEW YORK, N. Y.
No. 87345



Mrs. Mary Martin
12 Rue de l'Academie
Paris
328

From F. L. Denton
Agency
Tenn.

Crow Agency
MAY 3 1884
MONT.



Summary
From Louis Robert
Holmwinden
Herrguthaus Eisenach
Reinholdstrasse 43.
336

UNITED STATES OF AMERICA
NEW YORK, N. Y.
No. 9552



335

C. Dourson
Constantine
332

Prison National Bank
Detroit, Mich.
U. S. A.



337

UNITED STATES OF AMERICA
NEW YORK, N. Y.
No. 31528

JOSEPH DIXON CRUCIBLE CO. JERSEY CITY, N. J.
MOST EXTENSIVE IN THE WORLD
HOUSE ESTABLISHED 1827.



334



M. W. CARR & CO
Manufacturers of the PIPER DRESS LAGH
Penny Metal Work, Jewelry and Silverware
Office and Manufactory: - No. 7 LANCASTER ST.
NEW YORK OFFICE: 140 NASSAU ST.

Thos. C. M. Belmont & Co
New Canton
329

J. MONROE TAYLOR
Dec 11 1884
Mutual Benefit Life
Hartford
330

339	#225, 8c Lilac , gum stains, tied with 10c Green (#258) to registered cover to Holland by oval "Brooklyn New York" hs, magenta boxed "May 3 1895" ds, New York registry label with four digit number and "City" at right, fineEst.	75-100
340	#225, 8c Lilac used on registered cover with two copies 2c Carmine (#267), "Capioma Kans Nov 27 1896" origin pmk and "Registered" hs, to Topeka with magenta "Received in bad order Andrew Arnold P.M." hs, brown Officially Sealed label (#OX7) at left, cover tears and corner torn away, original letterEst.	75-100
341	#226, 10c Green , with ms cancel, paying registry fee on Dept. of Interior O.B., legal size cover to El Paso, tied by purple "Roswell N. Mex Jul 9 1890" duplex territorial pmk, fineEst.	75-100
342	#230, 1c Columbian tied with 2c Carmine (#220) and 10c Green (#226, se, faults) to registered cover to Hungary by magenta "North Tarrytown N.Y." hs, their "Registered Jul 24 1894" ds, New York Exchange registry label over stamps, cover agedEst.	150-200
343	#231, 2c Columbian , faulty, used with 1c Blue (#219) and pair 5c Chocolate (#223) on registered cover to Hawaii , magenta "Portland Oregon Sep 12 1894" cds, San Francisco, Cal registry label, magenta "Honolulu" arrival cds, age spotsEst.	75-100
344	#235, 6c Columbian , paying registry fee, tied to 5c Blue entire to Germany by magenta "Registered Louisville Ky Oct 13 1893" ds, no flap, fineEst.	75-100
345	#236, 8c Columbian , off center, tied to registered cover from Samoa by "San Francisco Cal" double oval hs, magenta "May 9 1895" ds, Samoa 1½d and 3d Surcharges tied with pair ½p by "Apia Samoa Apr 18 95" origin pmks, ex Gibson and Tows, less than 5 examples recorded, very fineEst.	2,000-2,500
346	#236, 8c Columbian margin strip of three tied with 6c Columbian (#235, faults) imprint pair, to registered 10c Brown Specimen entire (#U189) with "1st Quality 3.80" imprinted below design by "Lynn Mass Reg" cds, violet "Jan 1 1894" ds, arrival bkst, light soilingEst.	150-200

1894-1917 ISSUES

347	#267, 2c Carmine , six copies, used with 1c Green (#279) on registered , all over flag design patriotic cover to France , "Boston Mass" oval cancels, their magenta "Jul 15 1898" oval bkst, Boston, Mass registry label with ms number, French entry cds, very fineEst.	100-150
348	#272, 8c Violet Brown tied with 1c and 2c to registered 2c Green entire to Siam , "Scottsville N.Y. Mar 12 1897" origin cds, various backstamps, "Returned To Writer" hs, two New York Exchange labels (one each direction) over adhesives, cover stains, very fine usageEst.	150-200
349	#272, 8c Violet Brown used with 5c Dark Blue (#281) on registered cover to Switzerland, "Goble Oreg. Jan 27 1902" origin cds, New York registry label with "3d or 4th Class" at sides, usually found on packages only, very fineEst.	100-150
350	#272, 8c Violet Brown tied with 2c Red (#279B) and 1c Green (#279) to registered 2c Red entire to Hong Kong by "Hamilton N.Y. Jul 5 1902" pmks, their magenta registry hs, red San Francisco, Cal registry label, arrival bkst, cover edge tear, fineEst.	75-100
351	#272, 8c Violet Brown tied with 2c Red (#279B) to registered stamp dealer ad cover, after Mulready design, by oval "Boston Mass" hs, violet "Registered Boston Mass Sep 4 1896" ds, fineEst.	50-75



22



AMERICAN BANK NOTE COMPANY.



Department of the Interior,
UNITED STATES LAND OFFICE
Roswell N.Y.
OFFICIAL BUSINESS.
Any person using this envelope to avoid the payment of
postage on private matter of any kind will be subject
to a fine of Three Hundred Dollars.

REGISTERED

341

346

Willard E. Robinson
"11 Appleton St.
Malden

1. LITON.
AGE STAMPS,
Boston, Mass.

351



Via En R
Registered



W.C. Myrick,
Lafayette
Andrew
Kennaharbo Kas

registra
Reg 33



NEW YORK, N.Y.
No. 93904

Mr. Jacques van Ceeff
205 Albert Cuypstraat

339

REGISTERED

340



Madame Cécile Jozseffy
23 Kereker-strasse
Budapest
Hungary

342

Melle. d Amsterdam

NOV 9 1886

D. M. AVERILL & CO.,
Stamp Dealers,
PORTLAND, - - OREGON.

UNITED STATES OF AMERICA
SAN FRANCISCO, CAL.
No. 1000



343

The Hawaiian St
Hon

REGISTERED
NOV 12 1886
KUISVILLE, K.



344

S. River



80194

ab Cella mann

349



via
North
Burrigh

REGISTERED
NEW YORK, N.Y.
No. 13038

NEW YORK, N.Y.
No. 13038

348

Switzerland



350

a & Co.,
"Boulevard"
Peel Street,
Hongkong,
China.

H. C. Woodward

347

JUL 4 1895

Cit' Odier 3

REGISTERED



7408

1881

MAY 3 1881

W. A. Cooper, Sec.,

San Francisco, Cal.

345

U.S.A.

352	#279B, 2c Red , two copies, tied with 5c Brown (#270) and 1c Green (#300) to registered cover from Shanghai by blue double oval "U.S. Postal Agency Reg Shanghai-China Oct 24 1903" pmks and duplex pmk, their registry label at left, registry bkst of Seattle and Syracuse, very fineEst.	250-300
353	#279B, 2c Red , se, tied to multicolor, National Export Exposition illustrated cover by "Philadelphia Nov 21 1899 Station S" expo flag cancel, red expo label on back, very fineEst.	150-200
354	#279B, 2c Red , se, tied to Music dealer imprint cover by "Agana Island Of Guam Nov 1902" cds, Manila transit bkst, fine usage from GuamEst.	100-150
355	#279B, 2c Red tied to multicolor, gold embossed, Piano illustrated ad cover by "Washington N.J. 1901" machine cancel, very fineEst.	100-150
356	#279B, 2c Red tied to "Remington Hammerless," brown illustrated ad cover by "Boston Mass 1901" machine cancel, very fineEst.	50-75
357	#286, 2c Trans-Mississippi tied to blue, Gas Range illustrated ad cover, with multicolor flag and patriotic slogan by "Cincinnati O. 1898" flag cancel, fineEst.	100-150
358	#287, 4c Trans-Mississippi tied with 5c Blue (#281) to registered Post Office Dept. penalty cover, legal size, to Switzerland , 1c overpay of 8c registry fee, magenta "Registered Washington D.C. Mar 21 1899" ds, "Mail Room P.O.D." ds, New York Exchange label, arrival bkst, file fold at left, fineEst.	150-200
359	#294, 1c Pan Am tied to "Dold" red and black, illustrated ad collar cover by "Buffalo N.Y." machine pmk, file foldEst.	50-75
360	#300, 1c Green , two copies tied to multicolor "Ceresota" illustrated ad cover by "Burlington Vt" flag cancel, very fineEst.	75-100
361	#304, 5c Blue , faults, tied with 8c Black (#306, se) to registered cover to New Zealand by "Oakland Cal" oval, magenta "Jun 19 1903" ds, San Francisco, Cal registry label, arrival bkst, soiled, fine usageEst.	50-75
362	#309, 15c Olive Green , se, tied with 3c Violet (#302) to registered cover to Germany, "New York Foreign 12-28-1906" ds and their registry label with gothic style "City," fineEst.	50-75
363	#332, 2c Carmine tied to "Gold Dust Twins" multicolor ad cover by "Boston Mass 1910" flag cancel, no flap, very fineEst.	75-100
364	#338, 10c Yellow tied to registered cover (8c fee) by target cancel, magenta "U.S.S. Maryland Registered Sep 27 1909" cds, red "Brooklyn Registered" bkst, fineEst.	75-100
365	#368, 2c Lincoln Imperf , block of six tied to registered cover, magenta "Ellsworth Kans Registered Sep 18 1915" pmk, 10c registry fee usage, light edge soiling, fineEst.	75-100
366	#416, 10c Yellow Orange tied with 2c Carmine to registered 2c Red, legal size entire by boxed "Vera Cruz, Mexico U.S. Mail Agency" hs, violet registry hs and "Vera Cruz, Mex., U.S.M. Ag Registered Sep 30, 1914" bkst, cover torn roughly at left, fine military usageEst.	75-100
367	#463/499, 2c Carmine , three diff, multicolor, "Winchester" arms illustrated ad covers from same correspondence, Laconia, N.H. local usages of 1917/1918, minor edge faults, fineEst.	200-250
368	#507, 7c Black tied with 5c Blue (#504) to registered cover, internal Puerto Rico usage, by "Mayaguez P.R. Parcel Post" hs, violet registered hs, "Feb 10 1921" bkst, slightly soiledEst.	75-100



POSTAL STATIONERY

369	#U2, 3c Red entire to New Orleans, their Registered straight line hs, ms "Autaugaville Ala June 21 - 54" origin pmk, cover edge wrinkles, very fine strike Est.	150-200
370	#U9, 3c Red entire to New Orleans, their Registered hs, "Montgomery Ala" origin cds, cover worn and slightly aged, fine strike Est.	100-150
371	#U9, 3c Red entire with blue, anvil shaped, embossed corner card, blue "Nashville Te Oct 30" cds, 1854 docket, fine Est.	75-100
372	#U10, 3c Red entire with red Registered hs of Saint Louis, their "Mar 7" cds tying, fine Est.	200-250
373	#U10, 3c Red entire with "Elkton Md Feb 6" cds used to Philadelphia, their small "R" hs in red for recorded mail with ms notation and number, light soiling, very fine strike Est.	200-250
374	#F1, 10c Registry, the intact mounted collection of 7 covers, incl. usages from Hawaii, to Germany, to Philippines, and 2 on penalty envelopes, some faults, fine group Est.	300-400
375	#Q4/Q6, Parcel Post, three copies with parcel post stamps paying registry fee, two with 10c and one with strip of 4c plus 2c Pan Pacific, the last a legal size cover to Poland, faults Est.	100-150
376	Philippines, #217, 10c Brown , largely torn away, probably at time of usage, on legal size "Navy Department, U.S. F.S. Brooklyn" penalty cover, registered to Washington, violet "Mil. Sat. No. 1, Philippine Isls. Registered May 31 1900" cds, "San Francisco Registry Division" bkst, fine Est.	100-150
377	Puerto Rico, #210-#214, Overprint Set tied to registered cover to England , New York Exchange label and April 4, 1901 transit bkst, fine Est.	150-200

PATRIOTIC COVERS

378	Patriotics , Balance of 12 covers, incl. a couple better designs such as Magee Ellsworth design (Walcott #427), usages incl. 4c to the mails carrier and a due usage to England, faults Est.	200-250
379	Camp Scene , multicolor Magnus design cover, 3c Rose (#65) tied by "Washington D.C. Nov 21 1862" pmk, original soldier's letter, small stain spots, very fine Est.	750-1,000
380	U.S. Navy Yard , dual design, multicolor Magnus design cover, 3c Rose (#65) tied by "Washington D.C." pmk, minor reduction at right, very fine Est.	300-400
381	Michigan , multicolor, Magnus design cover with 3c Rose (#65) tied by "Washington D.C." pmk, fine Est.	250-300
382	Pennsylvania , multicolor Magnus design cover with 3c Rose (#65) tied by blue "St. Dennis Md" cds, cover edge wear, fine Est.	250-300
383	The Soldier's Dream of Home , all over design in red and black, 3c Rose (#65) tied by "Washington D.C." pmk, very fine Est.	250-300
384	West Front Of Capitol , dual vignette, multicolor Magnus design cover with 3c Pink (#64, faults) tied by "Washington D.C. Dec 13 1861" pmk, P.F. cert, cover edge worn Est.	150-200
385	Jeff Davis Hanging , caricature design cover, in colors, with 1c Blue, type IIIa (#22) and 3c Dull Red (#26) tied by "New-York Aug 16 1861" duplex pmk, cover wrinkles, no flap, fine carrier usage Est.	150-200

NAVY DEPARTMENT
U. S. F. S. BROOKLYN
OFFICIAL BUSINESS

Sf Bryan
Sf Bryan

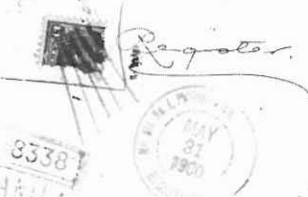

Any
ing to
ment
of al
the su
of the
of the

Antaugaville, Ala
June 21st 1864
REGISTERED
Myrta V Hardy & Co
New Orleans



376

The Auditor of the Navy Department, 40623
Treasury Department,
Washington, D. C.,
U. S. of Am

Registered

369



371



Registered
373



REGISTERED

John T Hardie & Co
New Orleans
La

370

No 772
REGISTERED
372



Registered
377
Mr. Ludwig Zissler
98 Charing Cross Road
London W.C. Eng



385

Ship. Mary A. Bigsby
Scotch Plains,
N. J.



383



380



Miss Annie Bushner
Richmond Mills
Wilmington



384



Mr. James J. Stewart
Chief Post Office
W. H. ...



382



Mrs. Fanny Grant
Lin, Lexington, S. C.
Montgomery, Co.



381

Miss Mary A. Lewis
Franklinville
Orange County
N. C.



379

Mrs. Maria E. ...
New London
St. H.

386	Kansas, Loyal State , all over, blue design cover used to England , "N. York Br. Pkt 5" black cds, "1/-" due hs, 1861 arrival bkst, very fineEst.	150-200
387	Flag and Eagle , patriotic cover, in colors, with 10c Green (#68) tied by cog cancel, "San Francisco Cal Apr 7 1862" pmk, cover reduced slightly at rightEst.	100-150
388	Our Gunboats Attacking The Rebel Forts blue illustrated cover with 3c Rose (#65, pulled corner) tied by "Bridgeport O" cds, light wrinkle, fine designEst.	100-150
389	Scott's Extinguisher , caricature design orange cover with 3c Rose (#65) tied by octagonal "Shamokin Pa Feb 8" pmk, very fineEst.	100-150
390	Union Patriotics , balance of 3 covers and 3 lettersheets, covers incl. caricature design used from "Miamiville O." which has been restored, the others are fine to very fine and incl. Lincoln and Magnus lettersheetsEst.	100-150
391	State Seals , multicolor design cover by Upham, 3c Rose (#65) and 1c Blue (#63) with boxed "Paid" cancels, red "Boston" double circle pmk, both adhesives faults from overlap, fine carrier usageEst.	100-150
392	Old Dominion claret, caricature design cover with 3c Dull Red (#26) tied by "Windsor Vt Aug 13 1861" pmk, very fineEst.	100-150
393	Liberator Of Western Virginia , violet, McClellan illustrated cover, "Gallipolis O Sep 28" cds, ms "3" due and soldier's endorsement, opened irregularly at left and edge worn, fine designEst.	100-150
394	Why Don't You Take It caricature design cover with 3c Dull Red (#26) tied, red "Boston Mass Jun 25" cds, very fineEst.	75-100
395	Thoughts Of Home , blue and red on yellow cover with 3c Rose (#65) tied by blue "Nashville Ten Mar 30" duplex, edge wear, fineEst.	75-100
396	Free Speech at the South caricature design, yellow cover with 3c Rose (#65) tied by "Waterloo N.Y." cds, minor edge soiling, fineEst.	75-100
397	Eagle with Rat (Davis) caricature design cover, by Upham, in colors, 3c Dull Red (#26) tied by grid cancel, matching "Lancaster Pa Jun 23 1861" pmk, reduced slightly at right, fineEst.	75-100
398	Volunteer Sappers and Miners caricature design cover with 3c Rose (#65) tied by "Washington D.C. 1862" pmk, soiledEst.	75-100
399	Draped Flags, Eagle and Shield , all over design in colors, blue "Baltimore Md Jul 24" pmk and ms "C.H. Van Wyck" free frank, original 1861 soldier's letter on patriotic stationery, very fineEst.	75-100
400	The Nation's Emblems , red, blue and yellow design cover with ms "London Ky Nov 6" pmk and "Paid 3," edge worn and reduced slightly at rightEst.	75-100
401	Virginia State Seal , violet, blue and red caricature design cover with "Washington D.C." pmk and "C.H. Van Wyck" ms free frank, cover edge stainsEst.	75-100
402	Eagle and Flag design cover in colors, 3c Dull Red (#26, se) tied by "Salem Mass Jun 21" cds, very fine Est.	75-100
403	Harpers Ferry surrounded by rats, caricature design orange cover with 3c Rose (#65) tied by "Preble NY Mar 27" cds, edge worn, fine designEst.	75-100

390X

389

388

386

387

392

393

394

391

396

403

395

402

397

401

400

398

399

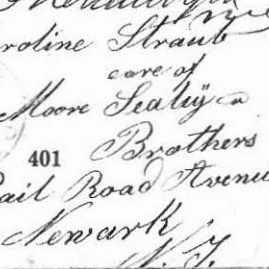

404	Our Gunboats Attacking The Rebel Forts , same design as lot. #388 Confederate usage of captured cover with pair 5c Blue (#7) tied by part strike "Dublin Va" blue cds, fineEst.	300-400
405	Onward To Victory design cover, in colors, Confederate usage with ms "Edenburg Va March 2" pmk and "pd 10" to Brocks Gap, Va, reduced slightly at left, aged, very fine usageEst.	250-300
406	The Free States , blue and red on orange cover, Confederate usage of captured cover with pair 5c Blue (#7) with target cancel, ms "S.C.V." soldier's endorsement and design crossed out, fineEst.	200-250

CONFEDERATE STATES

407	Balance of collection, 16 covers, handstamped paid of Wilmington, N.C. (altered Paid 3 hs), Carolina City, NC, Gordonsville, Va (Woodcut 5) and ms Richland, Ga on turned and re-used U.S. 3c Red entire, adhesives incl. #7 pairs and #12, two legal size imprint covers, mostly with faultsEst.	200-250
-----	--	---------

INDEPENDENT STATE USAGES

408	(Apalachicola, Fla) Jan 19, 1861 date line on printed prices current to Providence, 1c Blue (#24) with "Paid" cancel, file fold affecting perfs at left, very fine usageEst.	400-500
409	Alexandria Va Apr 17 1861 clear double circle day of secession pmk tying 3c Dull Red (#26) to all over reverse, blue and black, "Green's Mansion House" illustrated ad cover, slightly reduced at right, very fineEst.	500-750
410	Pattonsburg Va Apr 20 blue cds and ms "Free" on orange cover to P.M. at Glenwood, pencil 1861 docket, fine usageEst.	75-100
411	Piedmont Station Va Apr 18 pmk and "Free" hs on P.M. endorsed, orange cover to Alexandria, original 1861 letter mentions secession and "high time for Va...to act decidedly in favour of her rights", very fineEst.	200-250
412	Pittsylvania C.H. Va. May 6 light red cds, last day Independent State , tying 3c Dull Red (#26) to cover to Richmond, original 1861 enclosure, light edge soiling, fineEst.	150-200
413	Richmond Va Apr 22 1861 cds tying small size, 3c Star Die entire, fineEst.	100-150

C.S.A. USAGE OF U.S. STAMPS AND RATES

414	Mobile Ala Mar 1 double circle ds and matching Steamboat hs tying 3c Red star die entire to New Orleans, partially torn away "Per Steamer Wm. Jones, Jr." white label across reverse, part flap, fineEst.	500-750
415	Mobile Ala Apr 13 1861 clear double circle ds tying 3c Red star die entire to New Orleans, no flap, very fineEst.	100-150
416	Montgomery Ala May 22 1861 cds tying 3c Dull Red (#26, faulty) to "Confederate States of America Post Office Department" imprinted orange cover to Richmond, cover edge worn and soiled, very fine early usage while Capitol in MontgomeryEst.	300-400
417	New Orleans La Mar 19 cds tying 30c Orange (#38, se, gum stains) to entire, via P.C.M., to Germany, red "N. York Br Pkt Paid" exchange, boxed "Aachen Franco" ds, arrival bkst, fineEst.	750-1,000
418	Canton Mi May 13 cds and fancy Lyre cancel tying 3c Star Die entire to New Orleans, cover nick at top and pin holes, very fine strikesEst.	300-400
419	Early Grove Miss Mar 23 cds tying 3c Dull Red (#26) to registered cover to Jackson, ms "Registry fee 5 cts" at top, 1861 docket at left, less than 3 examples of C.S.A. registered usages are recorded, very fineEst.	1,500-2,000



404



406



409

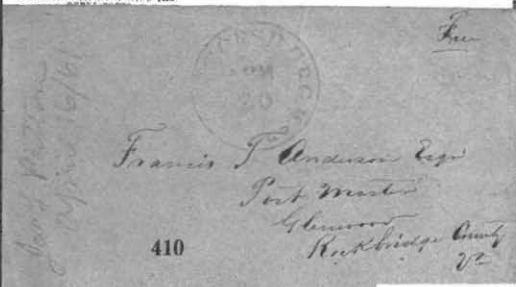

410



408

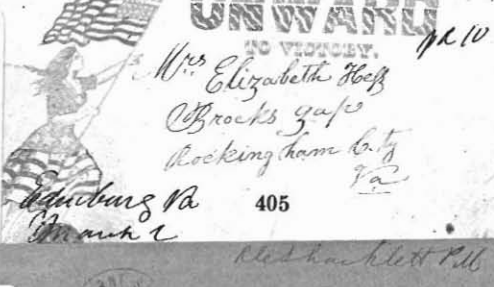

405

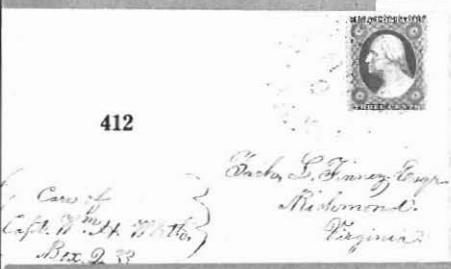

412



413

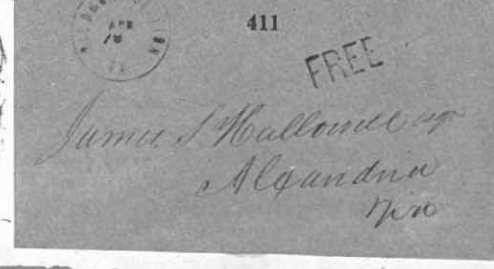

411

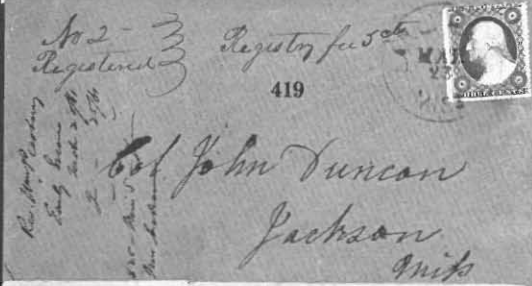

419



416

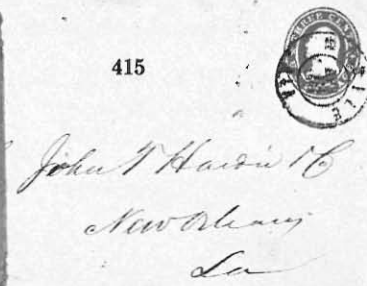

415



418



414

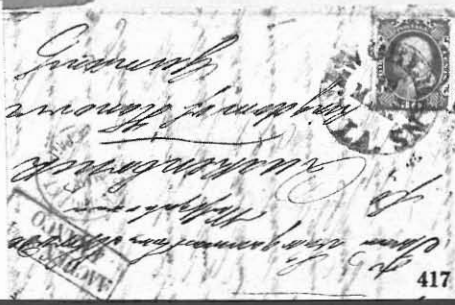

417

420	Middleton Miss Feb 7 red cds and ms cancel tying 3c Red star die entire to New Orleans, fine Est.	100-150
421	Newberry C.H. S.C. May 21 red cds tying 3c Nesbit entire used to Philadelphia, magenta ms "P.O. Dept., D.L.O., Aug 17th 61" Dead Letter Office notation at left, very fine Est.	400-500
422	Alexandria Va May 23 1861 cds and "Free" hs on orange cover to P.M. at Sangerville, original letter, last day C.S.A. usage for Alexandria, cover reduced at left, very fine usage Est.	100-150
423	Christiansburgh Va bright green cds with ms "May 14" date and matching grid cancel tying 3c Red star die entire to Floyd C.H., Confederate period usage, very fine Est.	250-300
424	Marion Va May 13 cds on small size 3c Star Die entire to Fulton, N.Y., fancy grill cancel, cover flap refolded, fine Est.	150-200
425	Norfolk Va May 7 1861 blue double circle ds, day of admission to Confederacy , tying 3c Star Die entire to N.C., very fine Est.	500-750
426	Norfolk Va May 8 1861 blue cds tying 3c Dull Red (#26) to cover to Mrs H. Cobb at Macon, "Forwarded" to Athens with hs, "Macon Ga. May 11" cds and "Due 3" hs, cover reduced at right into address, fine usage Est.	150-200
427	Richmond Va May 12 1861 cds tying pair and single 1c Blue, type I (#18, pos 93-94, 99L12) to overpaid local use cover, cover edge tear at top, P.F. cert, fine Est.	750-1,000
428	(Richmond) May 15 1861 dateline on unpaid folded letter to Scotland , "N. York Am Pkt 21 May 18" debit hs and "24" rate hs, black "1/-" due hs, arrival bkst, cover worn folds Est.	150-200
429	Richmond Va May 24 1861 cds tying 3c Dull Red (#26, se) to cover to Chicopee, Mass, magenta ms "P.O. Dept., D.L.O. Aug 16th 61" Dead Letter Office notation at left, cover edge tear, the earliest recorded "D.L.O." marking, very fine usage Est.	400-500
430	Richmond Va May 25 1861 cds tying 3c Dull Red (#26) to cover to C.F. Fisher (killed at First Manassas) at Salisbury, N.C., ms 1861 docket in his hand, Fort Fisher named in his honor, cover crease at left, fine . Est.	100-150
431	Richmond Va May 28 1861 cds on orange Merchants hs cc cover to P.M. at Sangersville, original letter, very fine free mail usage Est.	150-200
432	Richmond Va May 31 1861 cds, last day Federal postal system , on cover to P.M. at Glenwood, cover piece added at top, fine free mail usage Est.	100-150
433	England to Virginia , 1d Red tied to printed circular to Richmond, Va by "London Ap 4 61" pmk, blue "Newspaper" hs, red crayon "2" credit, very fine usage Est.	200-250
434	England to Virginia , "London Ap 6 61" origin cds on unpaid folded letter to Richmond, Va, blue crayon "24" rate, "Boston Br Pkt 21 Apr 24" due cds and "19 cents" debit hs, file fold, very fine Est.	150-200
435	Holland to Virginia , folded letter dated May 2, 1861, red "Rotterdam 5-10-61" cds and boxed "Franco" hs, red "London Paid" transit, black "Boston May 16" debit cds, file fold, fine Est.	150-200
436	Italy to Virginia , cover from Valentine correspondence, "Firenze 28 Apr 61" origin cds, French "May 1 61" transit cds, "Portland Me 17 May 21" debit cds, very fine usage Est.	300-400
437	Victoria to Virginia , 1sh Blue tied with pair 4d Red (faults) on cover to Lynchburg, Va., red "Melbourne Mr 25 61" bks and "16 cents" credit hs, black "N. York Br. Pkt 5 May 28" debit cds (the date of announcement of postal service suspension), cover edge wear, very fine usage Est.	400-500

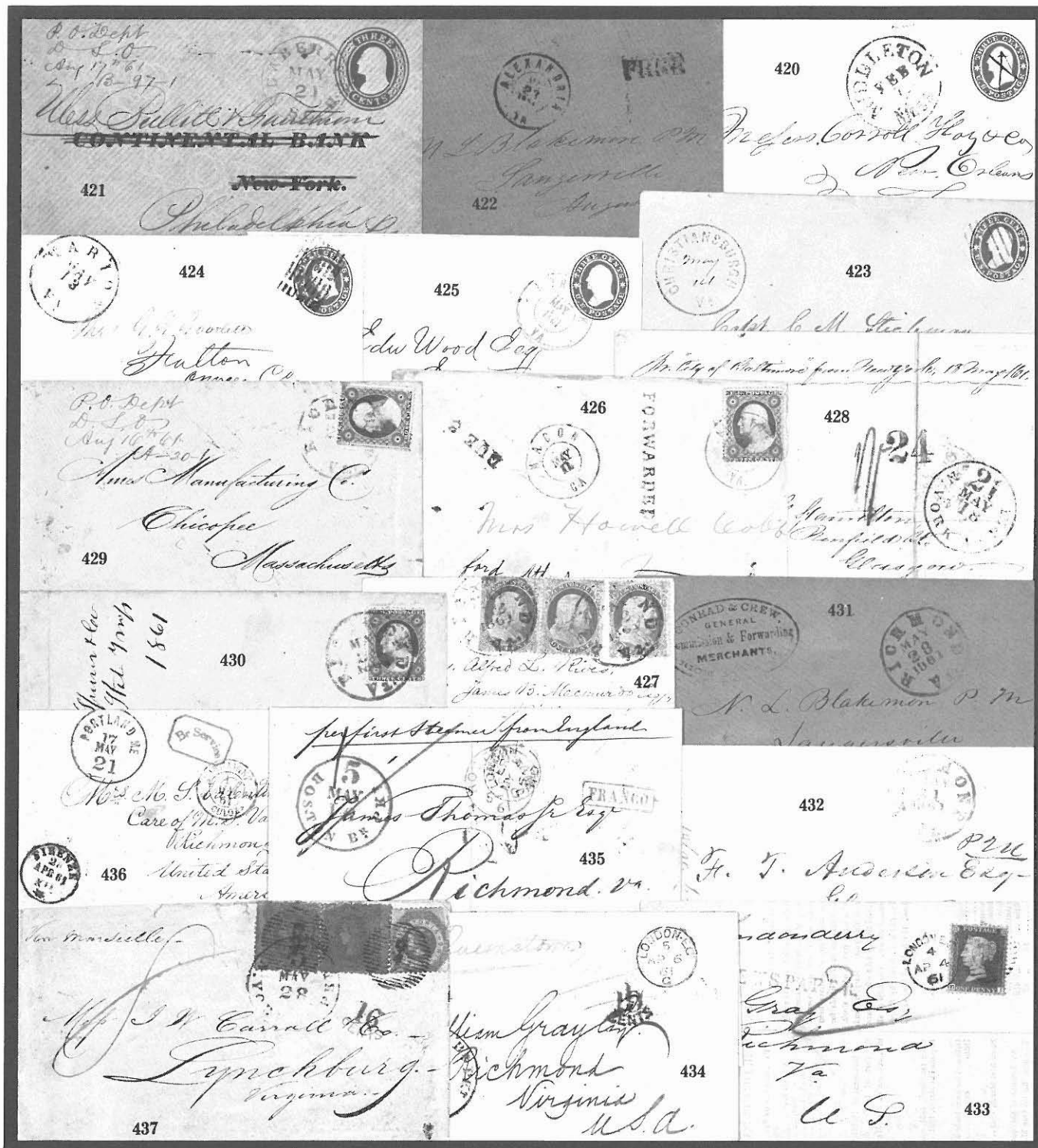

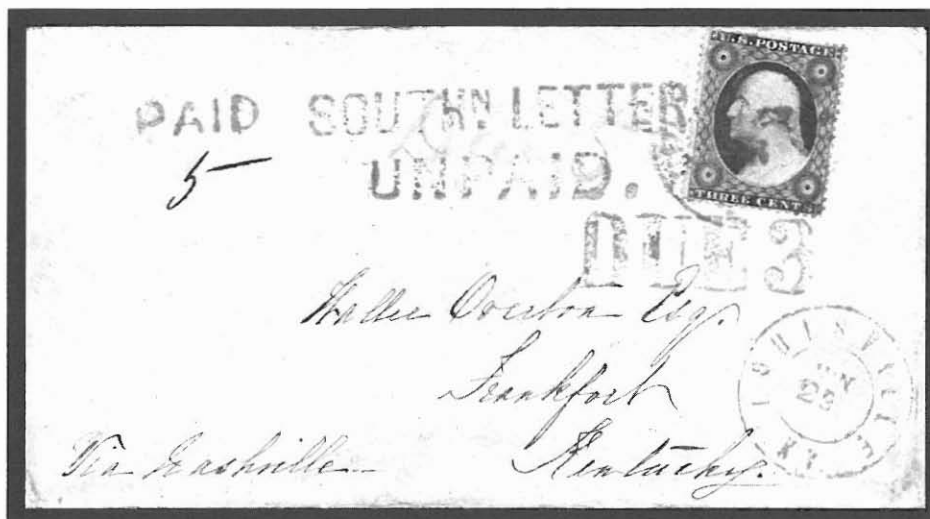

- 438 **Southⁿ. Letter Unpaid**, blue two line hs, matching **Due 3** hs and "Louisville Ky Jun 29" cds on cover to Frankfort, Ky, U.S. 3c Dull Red (#26, repaired) tied by indistinct "Frederickshall Va May 28" cds, (the day the edict announcing mail suspension was issued) matching "Paid" hs and ms "5" rate, green crayon "Due 5," cover repaired, P.F. cert, accompanied by "May 23" usage Star Die from same correspondence with ms "Due 3," very fine usageEst. 7,500-10,000

EXPRESS USAGES

- 439 **Adams Express Company Knoxville Tenn** Jul 15 oval ds on cover to Pottsville, Pa., "Richmond Va Jul 13 1861" origin cds and "Paid 10" hs, ms "Paid thro" at top, black **Adams Ex Co. Louisville, Ky** Jul 18 1861 ds, 3c Dull Red (#26) tied by blue grid, matching "Louisville Ky Jul 20 1861" cds, ex Emerson, Knapp and Brooks, very fineEst. 2,000-2,500
- 440 **Adams Express Company New-York** large greenish oval hs on 3c Red star die entire to Athens, Tenn., tied by "Harnden's Express Macon Ga Jun 6" oval ds, used after Harnden's absorbed by Adam's, very fineEst. 750-1,000
- 441 **Am. Letter Exp. Co. Louisville** blue circle hs, without date, and pencil "Due 15" on cover addressed to Louisville, 3c Dull Red (#26, very faulty) with ms "X" at right and additional copy (faults) tied by blue grid cancel of Louisville, cover edge worn and edge stains, C.S.A. cert, very fine strikeEst. 500-750
- 442 **Southern Ex Co. Savannah** ms endorsement tying 5c Green (#1, cut in) to cover to Macon, Ga., ms "Paid 2/-" at top, very fine out of the mails usageEst. 500-750
- 443 **Southern Express Co. Savannah Ga** red double circle "Dec 24" ds on cover to Macon, ms "Pd D.K." at top and "\$100.00" original 1862 enclosure from Savannah forwarding money for "investing in Confederate bonds," cover edge stains and nick at top, fine strikeEst. 300-400
- 444 **Southern Express Co.** illustrated orange cover with ms "\$1.75" under expense, addressed to Danville, Va, June 10, 1861 enclosure for merchandise addressed to Warrington, Fla, ex Knapp, very fineEst. 250-300
- 445 **Southern Express Company's Telegraph** imprint yellow cover to Greensboro, N.C., original 1864 message form dated at Columbia, enclosure faults, very fineEst. 200-250

THE SOUTHERN EXPRESS

Forward Packages by Passenger trains and Steamers, and
to all parts of the Confederate States

Dispatched by Telegraph from *Columbia*
To *Mr Ralph Gorrell*

445X

Please
and care of my trunk
you - write me at Peters b

Ans

SOUTHERN EXPRESS COMPANY'S
TELEGRAPH.

For *Mr Ralph Gorrell*

445X

Charges

Petersboro
N.C.



Southern Express Co.

J. P. Hawkins Esq
Agent
Durham

444

pro
Dr \$ *\$100.00*



443

Rev. F. R. Goulding,
From *Macori,*
P. L. Goulding

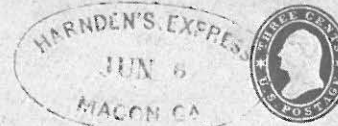

440

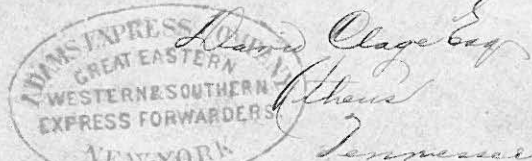

David Clage Esq
Phila
Tennessee



Mrs. Lizzie R. Phelan
Care of Mr. R. Allen & Co
Gonison
Kentucky

441

Carle R.



Mrs Lamar Cobb
Macon - Geo

brof
Ed John Lamar

442



di B. Keen
Pottsville
Penna

439

PATRIOTIC COVERS

446	Jefferson Davis , portrait design cover in purple, with verse, very light "Lewisburg Va Aug 13" cds (W. Va) and "Paid 5" hs made by altering "Paid 3" device, cover browned at right and reduced slightly at top, very fine usage	Est.	500-750
447	Jeff Davis , black, medallion design cover, U.S. 3c Dull Red (#26) with ms "X" cancel, matching "Paid 5c," mostly clear "Liberty Miss Jun 1" cds, first day of C.S.A. postal administration, adhesive not valid, minor edge soiling, very fine usage	Est.	500-750
448	Jeff. Davis , blue portrait, medallion and flags design, yellow cover used to Villa Bury, N.C., ms N.C. soldier's endorsement, "Richmond Va Dec 22 1862" pmk and "Due 10" hs, cover reduced slightly at top and piece added, edge faults	Est.	250-300
449	Genl. G.T. Beauregard , red on yellow design cover with "New Orleans Mirror Print" imprint used to Ga., "Tudor Hall Va Jan 24 1862" pmk and "Due 10" hs, soldiers endorsement at top, reduced slightly at left, fine	Est.	500-750
450	Genl. G.T. Beauregard C.S.A. , red, portrait design cover used to Palmetto, Ga., blue "Lynchburg Va Dec 19" cds and matching "Due 10" hs, cover edge soiled, fine	Est.	1,000-1,250
451	Seven Star Flag all over design cover in red and blue to Ashville, N.C. with U.S. 3c Dull Red (#26, se, faults) tied by "Fernandina Fla. Apr 5" cds, cover edge tears, no flap, and light stains, very fine Confederate States period usage	Est.	2,000-2,500
452	Seven Star Flag all over design cover, in colors, with "Samuel Clark" imprint at top, used to Philadelphia, vertical pair 3c Dull Red (#26, faults) tied by "Memphis Ten Feb 14" cds, cover aged, edge faults, fine usage	Est.	1,500-2,000
453	Seven Star Flag patriotic cover, in colors, to Stanton, Va with ms "Fleetwood Academy Va Oct 16" pmk and "Paid 5" rate, very fine college usage	Est.	750-1,000
454	Seven Star Flag design cover, in colors, used to Augusta, Ga, "Pensacola Fla Jun 7" cds, "Paid" and "5" handstamps, cover edge worn, fine usage	Est.	750-1,000
455	Seven Star Flag design, in colors, with 3c Dull Red (#26), matching "Alexandria Va May 3 1861" pmk, Independent State period usage, ex Antrim, fine	Est.	400-500
456	Seven Star Flag , blue cut out affixed to cover, possibly original to cover, used to Richmond, "Jamestown Va Sep 10 1861" pmk and "Paid 5" hs, original 1861 letter, fine	Est.	150-200
457	Ten Star Flag tall, patriotic design cover, in colors, with blue "Norfolk Va Oct 3 1861" cds, "Paid" in circle hs and 20 double rate hs, used to Mobile, Ala, cover edges aged, very fine usage	Est.	1,000-1,250
458	Ten Star Jackson Flag , blue design cover with verse used to Forge Bridge, Va., 10c Greenish (#11, cut in) tied by "Charlottesville Va" double circle pmk, original soldier's letter dated "Near Ivy Depot, Va., Jan 11, 1864," fine	Est.	1,000-1,250
459	Ten Star Flag design in colors, red Raleigh N.C. Paid 5 hs (#68XU1) and blue "Raleigh N.C. Aug 20" cds, light edge discoloration and wear, fine	Est.	1,000-1,250
460	Ten Star Flag patriotic design, in colors, used to Ala., "Fairfax C.H. Va Jun 28" cds, pencil "Paid" and ms "10" rate, fine	Est.	400-500



446

Advance the flag
Honorably
The flag is the
and live or die



447

Line 5

Rev Thomas R. R.
Gen. E. C.
New



Mrs. J. H. Davison
451 Asheville
N.C.



448

Private to Emma
11th Regt. Ga. Vol.
Mrs. Patience
Haynesville
Ga.



449

Private to Emma
11th Regt. Ga. Vol.
Mrs. Patience
Haynesville
Ga.



450

ONE

SEP 10
1861



454

at Ga. Rail
Aug.



456



Private to Emma
11th Regt. Ga. Vol.
Mrs. Patience
Haynesville
Ga.



452

Andy W. Tally
1709 Pine St.
Philadelphia



460

Mrs. Elizabeth J.
Massey
Ga.



455

Mrs. Mollie C. H. R.
Callaghan
Allegan

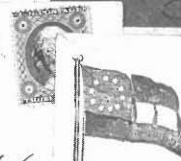

459

Arthur A. A. A.
Oct 1/6



458

Mrs. H. Jordan,
Noye Bridge
Ches. City County
Va.



457

Mrs. Anna Davis
Care R. D. Shindan
Ipswich
Ata



453

Arthur A. A. A.
Oct 1/6

461	Ten Star Flag design, in colors, used to Dallas, N.C. with "Yorktown Va Oct 3" partially clear cds and "Paid 5" handstamps, fine Est.	400-500
462	Eleven Star Flag design in colors used to Mobile, "Pensacola Fla Sep 4" cds, "Paid" in circle and "5" rate hs, original 1861 letter on matching stationery dated from "Camp Continental, Pensacola Sept 6" from soldier, cover reduced slightly, fine Est.	750-1,000
463	Eleven Star Flag design, in colors, on yellow cover to Augusta, Ga., "Pensacola Fla Oct 13" cds and "Paid 10" handstamp, cover edges aged, fine Est.	750-1,000
464	Elven Star Flag , hand painted patriotic cover, with ornate ornaments on other corners, used to Lexington, Va., 5c Green (#1, cut in) tied by blue "Norfolk Va Feb 27 1862" pmk, cover edge worn Est.	750-1,000
465	Eleven Star Flag , brown cover, with verse, used to Boydton, Va, 10c Greenish (#11) pen tied, matching "Gainsburg N.C. Nov 10" ms pmk, very fine Est.	500-750
466	Eleven Star Flag design in colors with "Company A, Tenth Regiment, Mississippi Volunteers, Warrington Fla" boxed imprint and partially printed address to Clinton, Miss, partially clear "Warrington Fla Oct 14" cds and "Paid 5" handstamps, reduced at right and edges patched at right, fine design Est.	400-500
467	Eleven Star Flag design rose cover, with Randolph imprint, on rose used to N.C., 5c Green (#1, cut in) tied by red "Smithfield Va Mar 11" cds, reduced at left into design, fine usage Est.	300-400
468	Eleven Star Flag design cover, in colors, from Stephens correspondence, "Pensacola Fla Aug 29" cds, "Paid" hs and ms "10" rate, 1861 docket, no flap, cover extensively restored Est.	300-400
469	Eleven Star Flag design in colors, "Fast Colors" slogan, used to Columbus, Ga., pencil soldier's endorsement, faint "Va" cds, black "10" due hs and red "10" in circle due hs, aged Est.	300-400
470	Eleven Star Flag , blue and red on buff cover used to New Orleans, "Hazel Hurst Miss" cds struck twice, ms "Due 5" written over boxed "Paid" hs, pin hole, fine Est.	300-400
471	Twelve Star Flag design cover, in colors, used to Glade Spring, ms "Beverly Va July 5" (W. Va) pmk and "Paid 5" ms rate, Union forces occupied Beverly on July 8, 1861, cover edge tears and faults, very fine usage Est.	1,000-1,250
472	Twelve Star Flag , red and blue design cover used to Kingston, Ga., "Winchester Va Jun 8 1861" cds and "Paid 10" handstamps, lightened stain at top right Est.	250-300
473	Thirteen Star Flag design cover, blue on yellow, with ms N.C. soldier's endorsement used to N.C., black "Richmond Va Dec 25 1862" cds and "Due 10" hs, cover slightly discolored and small stains, ex Antrim, fine design Est.	750-1,000
474	Thirteen Star Saltire Flag design on red brown with "Our New Flag" slogan, soldiers endorsement, "Mobile Ala Nov 17" cds and "10" due hs, interior of cover restored, very fine design Est.	750-1,000
475	Thirteen Star Flag , blue on yellow design with "We'll Preserve" slogan, pair 5c Blue (#6) tied by part strike "Richmond Va" cds, slightly edge worn, fine Est.	750-1,000
476	Palmetto State Flag blue design cover used to Mayesville, S.C., "Charleston S.C. Jun 4 1861" cds, "Paid" hs and "5" rate hs, no flap, reduced at top and right Est.	750-1,000
477	Cannon and Ten Star Flag , blue on pale yellow design cover used to Miss, negative "Union City Tennessee" pmk and ms "5" rate, soldier's endorsement at top, fine Est.	500-750

478	Cannon and Twelve Star Flag design cover, with verse, used to "Hon. John Fox, Lexington C.H., S.C.," clear "Richmond Va Sep 14 1861" cds and "Paid 5" hs, no flap, reduced slightly at top, fineEst.	300-400
479	Cannon and Twelve Star Flag , red on pale yellow design, 5c Green (#1) tied by indistinct "Wilmington N.C." pmk, reduced irregularly into design at leftEst.	200-250
480	Cannon Twelve Star Flag, and Verse , black on brown design cover, 5c Pale Blue (#4, cut in) tied by blue "Petersburg Va" pmk, "W. & J. Bonitz" imprint at left, used to N.C., fineEst.	300-400
481	Tent and Flag , T.S. Reynolds design cover, blue and red on yellow, with "Georgia Battery, Griffin Light Guard, Pensacola, Florida" imprint used to Griffin, Ga with 5c Green (#1, cut in) tied by "Pensacola Fla Nov 26" cds, cover restored at topEst.	1,500-2,000
482	Tent and Flag , T.S. Reynolds design cover, blue and red on orange, "Prairie Guards 1st Florida Regiment" imprint, used to Marietta, Ga., 10c Blue (#11, cut in) tied by "Ocala Fla Sep 15" cds, very fineEst.	1,250-1,500
483	Tent and Flag , T.S. Reynolds design cover, blue and red on buff, with "Capt. Cropp's Company 1st Florida Regiment" imprint used to Columbus, Ga., "Warrington Fla. Oct 21" cds and "Paid 5" handstamps, edge worn, very fine usageEst.	1,250-1,500
484	Tent and Flag , T.S. Reynolds design cover, blue and red on buff, with "Capt. Hilton's Company 1st Florida Regiment" imprint used to Tallahassee, "Warrington Fla Oct 29" cds and "Paid 5" handstamps, cover repaired at top, flap addedEst.	750-1,000
485	Two Mounted Dragoons , black on brown design with verse and "W. & J. Bonitz" imprint, 5c Blue (#4, cut in) tied by "Goldsborough N.C." cds, fineEst.	500-750
486	Mounted Dragoon , black on brown cover, "Richmond Va Jun 18 1863" pmk and "Due 10" hs, endorsed by soldier in Hampton's Legion, light age specks, fineEst.	300-400
487	Mounted Dragoon , black on brown design cover with 10c Rose (#5, cut in, faults) tied by "Richmond Jul 5 1862" cds, original soldier's letter, also from same correspondence an Eleven Star Flag design, in colors, on embossed cover with "Tudor Hall Va" pmk and "10" due hs, and a plain cover with "Orange C.H. Va" cds, letters deal with camp life and death of an Uncle, cover faults, fine correspondenceEst.	750-1,000
488	Mounted Dragoon , black on white design with slogan and verse, captured cover used to R.I. with U.S. 3c Rose (#65) tied by blue "Baltimore Md Mar 16" cds, cover reduced at right, tear and edge faultsEst.	400-500
489	Two Soldiers , black on brown design cover with verse and "W. & J. Bonitz" imprint, 10c Blue (#12), large margins, tied by partially clear "Tarboro N.C. Oct 7" cds, reduced slightly at left, P.F. cert, fineEst.	500-750
490	Mississippi State Seal , black on yellow design cover, with Ga. soldiers endorsement, used to Turin, Ga., "Tudor Hall Va Dec 8 1861" cds, "Due 10" hs and pencil "Due Miss 10" at bottom, cover reduced at right, edge tears, edge faultsEst.	500-750
491	Onward,....Southerner's steel is not whipped by the mouth four line verse on orange cover to Dixie, Va., "Richmond Va Dec 18 1862" cds and "Due 10" hs, ms endorsement, good soldier's letter dated "On the lines, Dec 15 1862" describes battle of Fredericksburg, reduced slightly at rightEst.	400-500
492	Ochlockonee Light Infantry imprint cover carried out of the mails to Thomasville, Ga., same correspondence as following lot (adhesive does not belong), letter dated Aug 1, 1862 from Brunswick, reduced at rightEst.	100-150



478

*Nathan Noyes Esq
Juchelle
Lundy Co
Va*

479



480



484



483



482

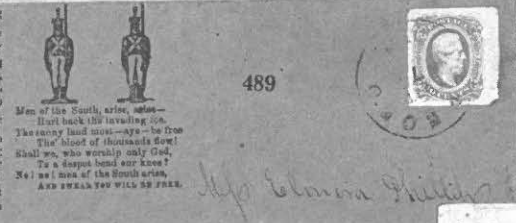

489



492

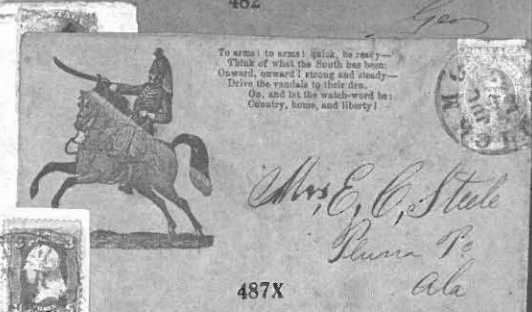

487X



486



488



487X



490



485



481

- 493 **Ochlockonee Light Infantry** imprint cover carried out of the mails to Thomasville, Ga, original Dec 19, 1861 soldiers letter dated at Darien, cover reduced at right, edge worn Est. 100-150

ADHESIVE AND PRESS PRINTED PROVISIONALS

- 494 **Athens, Ga.**, horizontal pair 5c Purple (#5X1, cut in), **mixed types**, tied by grid cancels to brown cover to Richmond, "Athens Ga Paid Oct 1" cds to left, cover reduced at left, interior expertly silked and bottom left corner added, P.F. cert, fine usage Est. 1,000-1,250

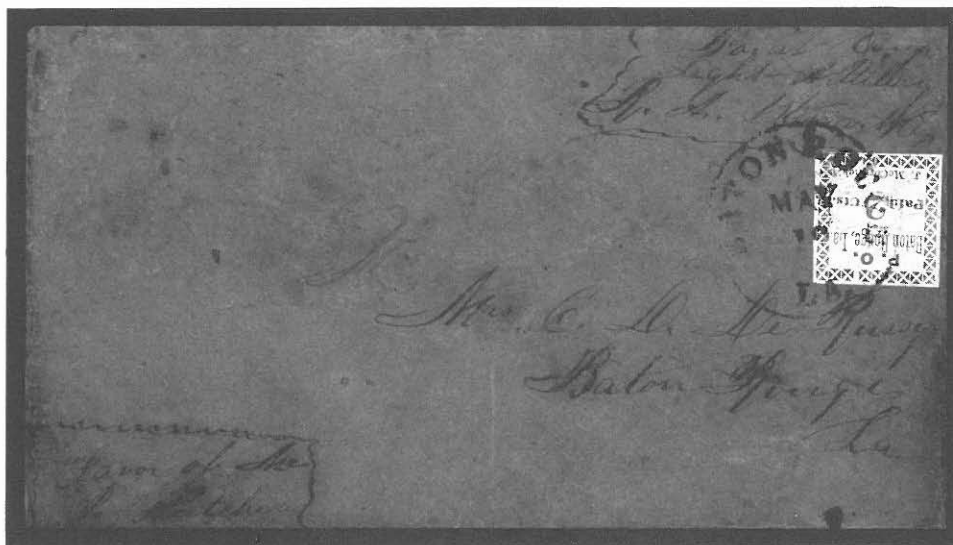

- 495 **Baton Rouge, La.**, 2c Green adhesive (#11X1), full margins, tied to local use cover by "Baton Rouge La May 19" cds, ms soldier's endorsement and "Favor Of" notation at bottom left, original May 8, 1862 letter dated from **Fort Pillow** mentions the Yankee siege, pencil docket at left, cover restored, very fine usage Est. 5,000-7,500
- 496 **Baton Rouge, La**, 5c Carmine and Green adhesive, maltese cross border (#11X2) complete margins, sheet margin at top, tied to 1861 folded letter to New Orleans by "Baton Rouge La Sep 23 1861" cds, fine .. Est. 2,500-3,000
- 497 **Baton Rouge, La.**, 5c Green and Carmine, maltese cross border (#11X2) tied to cover to Vernon by "Baton Rouge La Oct 1861" cds, cover edge wear, fine Est. 2,500-3,000
- 498 **Charleston, S.C.**, 5c Blue (#16X1, three margins) tied to yellow cover to Camden by "Charleston S.C. Oct 29" cds, horizontal file fold below adhesive, cover edge worn Est. 300-400
- 499 **Danville, Va**, 5c press printed, dark buff entire (#21XU3) used to New Glasgow with clear "Danville Va Sep 6" cds, cover repaired tear at top left not affecting pmk, C.S.A. cert, ex Caspary, very fine example Est. 4,000-5,000
- 500 **Emory, Va.** 5c Blue adhesive (#24X1) handstamped on perforated margin tab from U.S. 1c Blue, pen tied to orange cover to Monterey, Va, matching "Paid" and "5" in circle handstamps, original Aug 5, 1861 letter, reduced slightly at right, P.F. cert, very fine example Est. 5,000-7,500
- 501 **Fredericksburg, Va**, 5c Blue on Bluish adhesive (#26X1, pos 5), full margins, tied to 1861 folded letter to University of Virginia by "Fredericksburg Va Paid Nov 1" cds, cover restored tear at left away from adhesive, P.F. cert, very fine Est. 1,500-2,000

OCHLOCKONEE
Light Infantry.

493

W. E. C. MacLean
Four of
McA Smith
Knoxville
Tenn.



497

Miss Rittie Mott-
Care of Dr. H. G. Blackburn
Union Station Co.
Mississippi

496



Mr. G. Theurer
front Levee 19.
New Orleans.



Mr. Paul F. Villipigno
Camden
S. C.

498



500

James H. K. By-
Hon. Secy
Treasury
Washington
D. C.

Care of Col. Fulkerson
Chatt. Tenn.



Det. E. D. Newton
Capt. Surgeon
Genl. Hospital
Richmond.
Va

494



Mrs. Nancy Buford
New Glasgow
Southwest County
Virginia

499



Miss Mary L. Allison
University of
Virginia

501

- 502 **Lynchburg, Va.**, 5c Blue adhesive (#52X1), complete to full margins, tied to Commission Merchants, 1861 printed circular and folded letter to Blacksburg by mostly clear "Lynchburg Va Oct 29" cds, light edge soiling, ex Caspary, very fineEst. 3,000-4,000
- 503 **Lynchburg Va**, 5c Black on lemon press printed provisional entire (#52XU2) used to Glenwood, Va., partially clear "Lynchburg Va Jun 7" cds, ms 1861 docket, cover repaired tear at top affecting imprint, very fine usageEst. 750-1,000

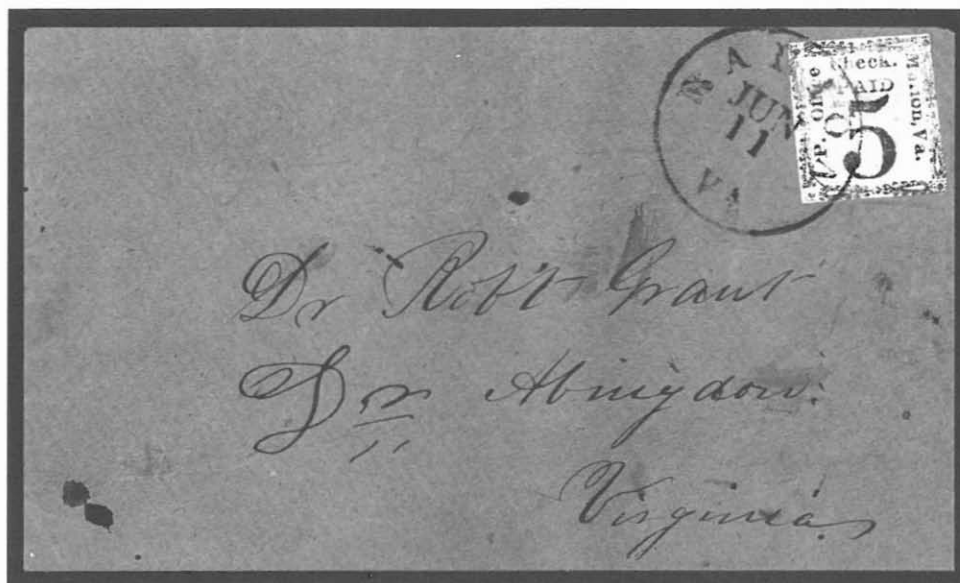

- 504 **Marion, Va.**, 5c Black adhesive (#55X1) tied to orange cover to Abingdon by "Marion Va Jun 11" cds, light pencil docket, P.F. cert, very fine usageEst. 15,000-20,000
- 505 **Mobile, Ala** 5c Blue (#58X2), three margins, tied to cover to Florida by clear "Mobile Ala Sep 26 1861" cds, cover reduced at left, fineEst. 250-300
- 506 **Mobile, Ala.**, 5c Blue adhesive (#58X2, cut in) tied to yellow cover to Marion by "Mobile Ala Dec 21 1861" cds, reduced at left, original letter dated "Camp Goode" about hiring a cook mentions "Will you hire me the negro known as Monkey George?" fine letterEst. 200-250
- 507 **Nashville, Tenn**, 5c Violet Brown (#61X5, cut in) with light blue "5" cancel on cover to Jackson, Miss, blue "Nashville Ten" cds and "Paid" hs, ms "Nov 7/61" docket at left, cover edges agedEst. 300-400
- 508 **New Orleans, La**, 2c Blue adhesive (#62X1), full margins except close at top left, tied to unsealed, circular rate cover to Acona, Miss by "New Orleans La Aug 31" cds, very fineEst. 2,500-3,000
- 509 **New Orleans, La** 5c Red Brown on Bluish (#62X4), four margins, with neat "Paid" cancel on merchant's cc, yellow cover to "Gen. C.G. Dalghren," matching "New Orleans La 23 Sep" cds, very fineEst. 500-750
- 510 **New Orleans, La.**, vertical pair 5c Brown on Bluish (#62X4), close to mostly large margins, tied to cover to N.C. by "New Orleans La Oct 18" cds, original 1861 letter, cover tear at foot and opened on three sides, fineEst. 300-400



PAID.

503



502



Alford & Co
Jan 6/70

F. T. Anderson Esq.
Glenwood
Rockbridge Co. Va.

John Lybrook
Blackbury
Montgomery

Respectfully
S. H. Houlby



Mr. M. A. Myer

506

Various

505

Francisco Moreno Esq.

Pensacola (Florida)

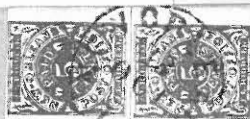

Levi Thompson Esq.
Hotel
Baltimore

510

Mail



Gen. C. P. Dabbs
Bay of St. Louis
Miss

509



507

John Duncan, Esq.
Jackson



R. J. Bailey Esq.
Acrona,
Holmes & Messrs

508

- 511 **Petersburg, Va**, 5c Red adhesive (#65X1, pos. 5), large margins except cut in slightly at foot, tied to rose cover to N.C. by partially clear "Petersburg Va Feb 21" blue cds, cover reduced at right, fine Est. 500-750
- 512 **Pittsylvania Court House, Va**, 5c Dull Red adhesive (#66X1), neatly cut at angles, tied to white cover to Leatherwood, Va. by clear "Pittsylvania C.H. Va Nov 4" cds, ex Brooks, signed Ashbrook, very fine . Est. 7,500-10,000
- 513 **Uniontown, Ala.**, 5c Green on Gray Blue (86X3), variety no corner ornaments (pos 2) tied to Cobbs correspondence blue cover to Montgomery by indistinct cds, signed Ashbrook, part flap, very fine . . . Est. 4,000-5,000

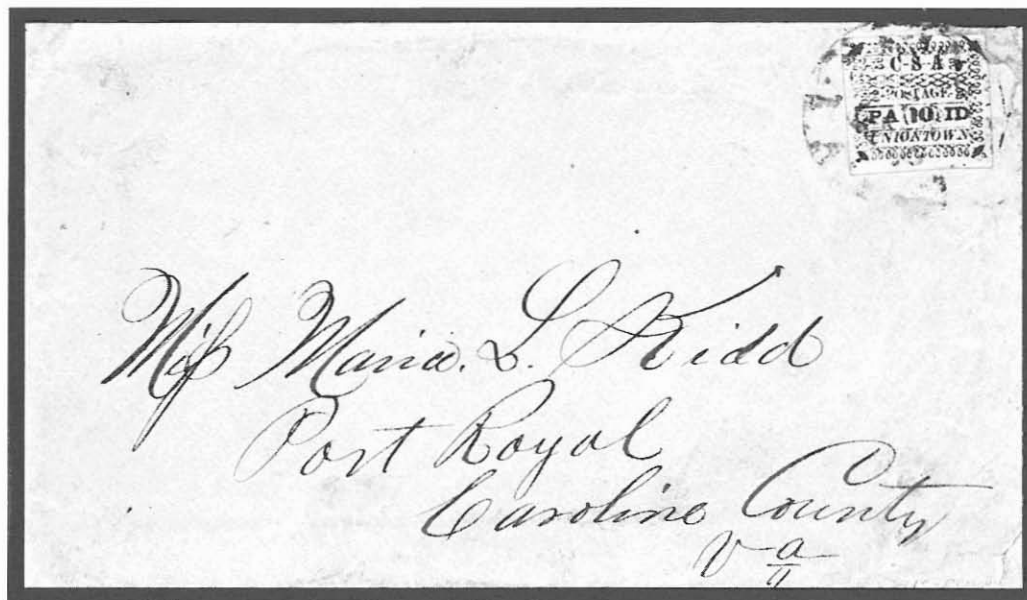

- 514 **Uniontown, Ala**, 10c Red on Gray Blue adhesive (#86X5) full margins, tied to cover to Port Royal, Va by indistinct "Uniontown Ala Sep" cds, minor mended edge tears, P.F. cert, extremely fine adhesive and usage Est. 20,000-30,000

HANDSTAMPED PROVISIONALS

ALABAMA

- 515 **Cross Keys Ala** blue, dateless pmk and "Paid 5" handstamps (the only recorded example) on **turned** cover to Old Church, Va, used from there with ms "Jan 25/64" pmk with pair 5c Blue (#7), cover mended edge tears, very fine strikes Est. 150-200
- 516 **Hatchechubbee Ala**, two line brown pmk and matching "Paid 10" hs on cover ot Milledgeville, Ga., ms "May 13" date, cover **homemade** from arithmetic table, ex Kohn, very fine Est. 1,250-1,500
- 517 **Huntsville Ala** Jun 27 1861 blue double circle ds and matching "Paid 10" hs on cover addressed to "Huntsville Guards" at Winchester, Va., fine Est. 100-150
- 518 **Selma Ala** cds and "Paid 5" handstamps on cover to Pensacola, Fla, red embossed, train illustrated "Talladega Insurance Co." flap, fine Est. 150-200

ALABAMA

May 13

PAID
10

PAID
10

516



Genl Camp Surber
Huntsville, Tenn
to 4th Regiment of Cavalry
Winchester
Virginia

517



PAID
5

Dr. William Taylor, Surgeon
7th Ala. Regiment

518

Pensacola

John W. Kiecklar Cash.

Hillsboro
NC

511



PAID



Miss Bettie Robinson
Old Church
Germantown, Va

515

Old Church
May 23/64



Miss Mrs. B. G. G. G.
Care Dr. J. G. G. G.

515

Burns Bluff, Ala.
H. C. G. G. G.



1861
Hon. R. A. Cobbs
Care of Rev. J. M. Mitchell
Montgomery Ala

513



Mr. A. G. G. G.

Leatherwood
Va.

512

FLORIDA

519	Fernandina Fla Dec 30 1861 clear cds, "Paid 5" and "Due 5" handstamps on brown cover to Miss., ms "X" at left, minor edge wrinkles, very fine Est.	250-300
520	Fernandina Fla Jan 29 1862 cds and "Paid 10" handstamps on legal size, orange cover from Stevens correspondence, no flap, long docket on reverse regarding request for commission in "4th Regt. Fla Vols," cover tear at left, fine strikes Est.	150-200
521	Gainesville Fla. Jan 5 cds and "Paid" hs on blue and yellow wallpaper cover to Sumter, S.C., Madison C.H. Fla Jan 28 cds and ms "Missent" at top, edge tear, ex Gibson very fine usage Est.	400-500
522	Gainesville Fla cds, "Paid" hs and ms "10" rate on pink, blue and cream wallpaper cover to Sumter, S.C., pencil 1863 docket, fine Est.	300-400
523	Houston Fla. July 4/61 ms pmk and "Paid 5" on pink cover from Stephens correspondence, no flap, docket on back, very fine Est.	250-300
524	Lake City Fla Nov 17 cds and "Paid 10" hs on rose cover to Bristol, very fine Est.	250-300
525	Madison C.H. Fla. Sep 6 partially clear cds and "Paid 10" hs on turned cover to Manchester Depot, S.C., interior usage with their ms pmk (adhesive missing) used to Charleston, minor wrinkles, fine Est.	200-250
526	Madison C.H. Fla Apr 25 cds and "Paid 10" hs on violet, green and claret wallpaper cover to S.C., very fine Est.	300-400
527	Madison C.H. Fla. Apr 26 cds and "Paid 10" hs on brown cover to Charleston, S.C., very fine Est.	200-250
528	Monticello Flor Jan 15 cds and "Paid 5" handstamps on orange cover to Pensacola, fine Est.	250-300
529	Ocala Fla. Jul 15 cds and "Paid 10" hs on turned cover to "7th Regt. Fla. Vols., Chattanooga, Tenn.," interior usage (missing adhesive) with ms "Berzelia" (Ga.) pmk, 1862 docket, cover edge worn, fine usage Est.	250-300
530	Ocala Fla Oct 3 cds and "Paid 10" handstamps on 1862 folded letter to Tallahassee, evenly browned, fine strikes Est.	200-250
531	Pensacola Fla Oct 12 cds and "Paid 10" hs on yellow cover to Camp Lawton, Savannah, Ga., ms 1861 docket, reduced at right, edges soiled, fine strike Est.	100-150
532	Pensacola Fla Jul 15 cds, "Paid" and "5" handstamps on cover to Senatobia, Miss, original 1861 letter, cover edges aged, about fine Est.	100-150
533	St. Marks Fla. Feb 20 cds and "Paid 10" handstamps on homemade cover to Columbia Mines, Ga, very fine Est.	300-400
534	St. Marks Fla. Jan 26 cds and "Paid 10" handstamps on small cover, with pencil address to Albany, Ga, cover browned, fine strikes Est.	250-300
535	Tallahassee Fla Dec 6 cds, struck twice, "Paid" hs and ms "10" rate on merchants cc yellow cover to Brooks Station, Va., cover discoloration and faults Est.	200-250
536	Welaka Fla double circle hs with ms "Feb 18" date and "Paid 5" hs on cover to Jacksonville, non contemporary 1862 docket, no flap, edges restored, very fine strike Est.	250-300

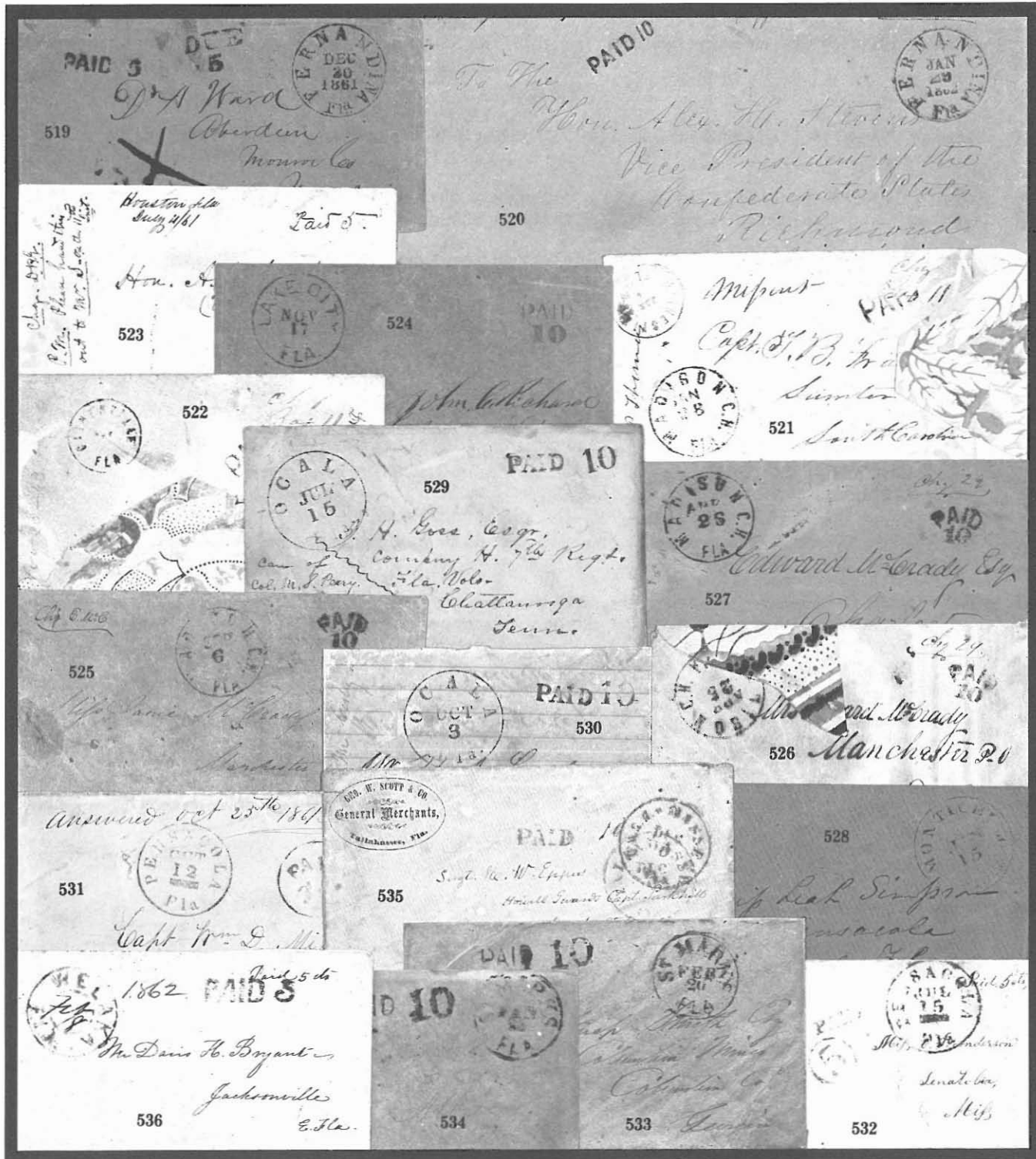

537	Welaka Fla double circle pmk and "Paid" hs, ms "July 14" date and "10" rate on cover to "Hart's Road Station - Fla. R. Road, E. Fla," ms 1862 docket at top right, a re-used envelope, original usage had pair of adhesives tied at top right, cover edge faults, very fine strikesEst.	250-300
-----	---	---------

GEORGIA

538	Atlanta Ga. Nov 9 1861 and Paid 5 handstamp (#6XU2) on blue embossed merchants' cc cover to Griffin, Ga, very fineEst.	750-1,000
539	Augusta Ga Nov 5 cds, "Paid 10" hs revalued to "5" in ms on albino embossed " American Telegraph Company " cc cover to Athens, Ga, reduced at right and corner fault, fine strikesEst.	200-250
540	Columbus Ga Jun 10 black cds and blue Columbus Ga Paid 5 handstamp (#19XU1) on yellow cover to Pensacola, Fla., cover reduced irregularly at bottom, fine strikeEst.	300-400
541	Green Cut Ga Dec 1 bright green cds and ms "Paid 10" on Stephens correspondence cover, no flap, ms 1861 docket, ex Werner, very fineEst.	400-500
542	Savannah Ga. Paid Nov 22 1861 cds on orange Georgia Home Insurance Co. cover to Cuthbert, Paid 5 oval (#101XU1) and control hs, original letter head enclosure, reduced slightly at right, fineEst.	400-500
543	Savannah Geo Paid Sep 20 cds and oval "Paid 10" hs on "Military District of Georgia, Office of Chief Commissary" imprint cover to a Surgeon in Augusta, ms charge box notation, cover edge wear, reduced slightly at right, fineEst.	150-200
544	Troup Factory Geo Jul 22 blue green cds and ms "Paid 10" on all over, orange ad cover to Greenville, original 1862 enclosure, very fineEst.	400-500
545	Troup Factory Geo blue green cds with ms "Feb 8" date and ms "pd 10" on all over design, gray ad cover from Stephens correspondence, no flap, 1862 docket on reverse, tiny edge nick, very fineEst.	400-500

LOUISIANA

546	St. Martainsville La Dec 21 partially clear cds and "Paid 10" hs on cover in "Care of J.P. Benjamin, Sec. of War" at Richmond, no flap, fineEst.	75-100
-----	---	--------

NORTH CAROLINA

547	Greensborough N.C. Dec 24 blue cds and "Paid 5" handstamps on yellow attorneys cc cover to a Capt. at Manassas Junction, Va., reduced slightly at top, fineEst.	150-200
548	Salem NC Nov 19 cds, "Paid" hs struck twice and "10" rate hs on cover with Post Office Salem NC handstamp with "Paid 5" overstruck by grid cancels, the only recorded example of revalued handstamp (#73XU4), ex Judd, very fineEst.	1,500-2,000

SOUTH CAROLINA

549	Columbia S.C. Dec 15 blue cds, "Paid" hs and double oval P.O. Columbia S.C. Paid 5 (#18XU1) hs on cover to a "S.C.V. at Manassas Junction," cover edge worn, fineEst.	400-500
550	Greenville S.C. Apr 3 cds and "Paid 10" handstamps on druggist's illustrated "Sign Of The Negro" design cover of Charleston merchant to Raleigh, N.C., magenta "Rebel Archives" double oval hs, P.F. cert, very fine designEst.	2,000-2,500



551	Greenville C.H. S.C. Jan 5 cds and "Paid 10" hs on turned cover to Columbia, interior usage with 10c Greenish (#12, cut in) tied by blue "Columbia S.C." cds, fineEst.	75-100
552	Yorkville S.C. Nov 12 cds and "Paid 5" hs on cover to Fort Mills, very fineEst.	50-75

TENNESSEE

553	Hickory Valley M.C.R.R. Nov 28 1861 pmk and ms "Paid 5 cts" on folded letter from Hickory Valley to Bolivar, Tenn., from a recent draftee, creases, very fine strikeEst.	500-750
554	Wartrace N. & C.R.R. Jun 10 1863 oval pmk and "Due" hs on "Tenn. Vols" endorsed, soldier's cover to Alabama, reduced at left, stain and soiledEst.	100-150
555	Zollicoffer Tenn Sep 19 1863 cds, struck twice, and "Due 10" hs on Va. soldiers endorsed, brown cover to Lebanon, Va., fineEst.	500-750

TEXAS

556	Houston Tex Feb 24 1862 light cds and red Houston Tx Paid 5 handstamp (#40XU1) on cover to Com. W.W. Hunter, C.S.N., Comdg. Naval Defences of Galveston at Galveston, original Feb 19, 1862 printed "General Order #11" enclosure, edge tear docketing across face, fine usageEst.	750-1,000
557	Houston Tex Apr 1 cds, "Paid" hs and Texas Cotton Office Official Business, Charge Box 233, black on white adhesive label with "W.J.H., Lt. Col." initials of W.J. Hutchins at bottom, on cover to Major Bryan at Austin, minor gum stains, the only recorded example, very fineEst.	1,500-2,000
558	Port Lavaca Tex Feb 18 cds, "Paid" hs and "10" rate hs cancelled by grid cancel and revalued in ms to "20" on legal size cover to Victoria, ms 1862 docketing across address, reduced at left, fine usageEst.	200-250

VIRGINIA

559	Abingdon Va Oct 20 1861 cds and saw tooth box Paid 5 Cents handstamp (#2XU2) on yellow cover to Nashville, Tenn., minor edge soiling and edge tears at top, flap added, very fine strikeEst.	400-500
560	Ashland Va Jun 27 double circle, Collins style pmk and "Paid" hs on cover to Comorn, cover edge tear at top, fineEst.	100-150
561	Christiansburgh Va Jun 18 green cds and matching sawtooth box Paid 5 Cents handstamp (#99XU4) on U.S. 3c Red star die entire to Dublin, Va., the only recorded exampleEst.	4,000-5,000
562	Churchland Va Jan 8 red cds, "Paid" hs and "5" in circle hs on cover from Stephens correspondence, no flap, ms 1862 docket on reverse indicates "Camp Jackson" origin, very fineEst.	75-100
563	City Point Va Oct 18 cds and ms "Pd 5" on cover to Richmond, fineEst.	50-75
564	Danville Va Jan 5 mostly clear blue cds and matching "Paid 10" handstamps on invalid U.S. 1c Blue Star Die entire to Flat River, N.C., cover restored edges, very fine usageEst.	300-400
565	Dublin Va Jul 13 cds and pencil "Paid 5" on blue embossed "Lynchburg & Abingdon Telegraph Company" cc cover to Rural Retreat, light age stain at left, ex Kohn, very fineEst.	300-400
566	Front Royal Va Aug 26 cds, "Paid" hs and ms "5" rate on 1861 folded letter to Oak Dale, light soiling, fineEst.	50-75
567	Horse Pastures Va Aug 21 cds and ms "Paid 5" on 1861 folded letter to Yanceyville, N.C., fineEst.	75-100
568	Lexington Va Oct 10 blue cds and large "Paid 5" hs on yellow cover to Staunton, fineEst.	100-150



569	McGaheysville Va Jan 1 cds, "Paid" hs and ms "5" rate on folded 1862 letter to Strasburg, very fine .Est.	50-75
570	Mt. Sidney Va Apr 20 cds and "Paid 10" in circle altered rate hs on brown cover to S.C., original 1863 letter, very fineEst.	200-250
571	New Market Va Jul 23 mostly clear cds and ms "Paid 5" on orange cover to Winchester, matching Way in ms at left, cover reduced, fine usageEst.	150-200
572	Norfolk Va Jun 21 1861 blue cds, "Paid" in circle hs and "5" rate hs on lemon cover to Raleigh, N.C., illustrated "North Carolina Navy Agent's Office, Norfolk, Va" corner card, ms 1861 docket, very fineEst.	1,500-2,000
573	Norfolk Va Apr 16 blue cds on reverse of cover to New York, matching "Held For Postage" circle hs on front, oval Dead Letter Office Confederate States of America Nov 7 1861 ds and ms filing number, pencil note regarding draft for \$25 on reverse, cover long edge tears, less than 3 recorded examples of D.L.O. hs, very fine usageEst.	400-500
574	Norfolk Va Jul 16 1861 blue double circle pmk and "Paid 5" handstamps on orange "Farming Imple-ments" cc cover to N.C., original letter, very fineEst.	100-150
575	Norfolk Va Mar 12 1862 cds and "Paid 5c" hs on cover homemade from shipping document, edge soiling, addressed to Miss Hetty Cary, very fineEst.	75-100
576	Patrick C.H. Va. July 29 cds and "Paid" hs on cover to Henry C.H., pencil 1864 docket on reverse, cover edge wornEst.	50-75
577	Petersburg Va Jun 16 blue cds and "Paid 5" handstamps on blue embossed Grocers cc ad cover, original 1861 enclosure, fineEst.	150-200
578	Petersburg Va Mar 29 black cds and "Paid 10" handstamps on aged, brown cover to Blacks & Whites, original 1865 enclosure, very late usage (4 days prior to occupation)Est.	200-250
579	Port Republic Va Jul 1 cds, "Paid" hs and ms "5" rate on entire to Gov. Letcher at Richmond, very fineEst.	200-250
580	Richmond Va Jun 7 1861 cds and "Paid 5" handstamps on orange cover addressed to "Boat Imogen" at Pattonsburg, minor faults, fine usage to canal boat captainEst.	150-200
581	Richmond Va Jun 8 1861 cds and "Paid 10" hs on "C.S.A. Department Of State" imprint cover to Mrs. Cobb at Athens, Ga., endorsed by "Wm. Browne," cover piece added at right and slightly reduced, fine usageEst.	150-200
582	Richmond Va Jun 14 1861 cds and "Paid 5" handstamp on "General Head-Quarters Adjutant General's Office - Virginia" imprint cover to Suffolk, original note of Wm. Richmondson mentions "Any militia officer who forms a Volunteer Company forfeits his commission," cover stains and tearEst.	200-250
583	Richmond Va Jul 2 1861 cds and "Paid 10" hs on legal size, "War Department, Ordnance Office" imprint cover addressed to "Qr. Master Genl. Geo. Army" at Atlanta, no flap, restored coverEst.	150-200
584	Richmond Va July 5 1861 cds and "Paid 5 cts" hs on gray "Virginia Executive Department" illustrated cover to Temperance, Va, very fineEst.	200-250
585	Richmond Va Aug 21 1861 partially clear cds and "Free" hs on "C.S.A. Post Office Department, Chief Of The Finance Bureau" imprint cover to the P.M. at Petersburg, endorsed by "John Harrell," ms Dead Letter Office at left, no flap, the only recorded exampleEst.	300-400

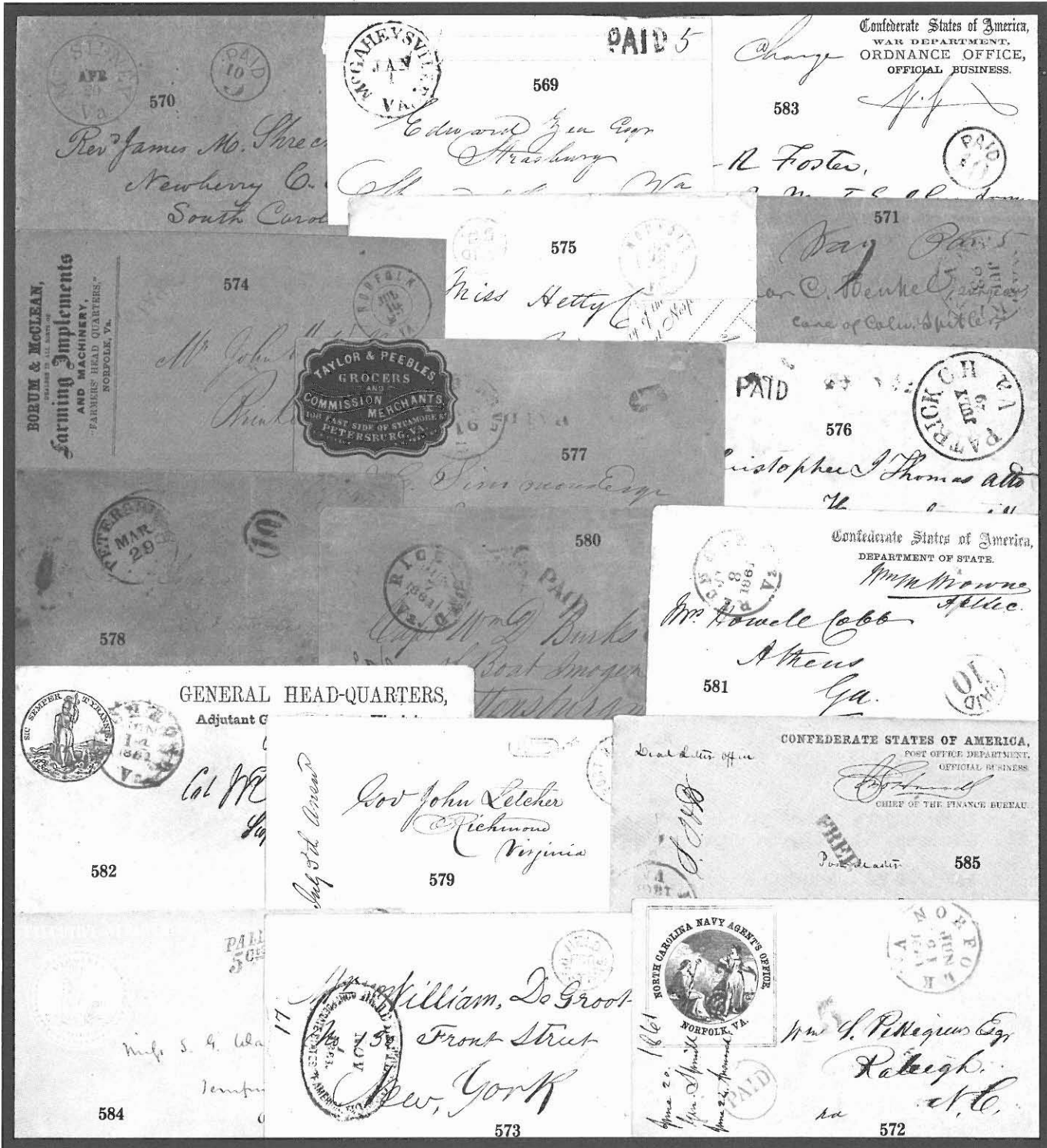

586	Richmond Va Aug 31 1861 cds and "Due 5" hs on cover to Orange C.H., franked by "R.E. Scott, M.C." and showing that free franking privilege did not apply to M.C., aged edges, very fine usage . . Est.	150-200
587	Richmond Va Sep 11 1861 cds and "Paid 10" in circle hs on cover to Clarkesville, Ga., revalued with original "Paid 5 cts" hs cancelled by grid cancels, very fine Est.	150-200
588	Richmond Va Oct 31 1861 cds and "Free" hs on yellow "C.S.A., General Post Office Department, Auditor's Office" imprint cover with "Free" imprint at left, used to Sangerville, ms endorsement of Bolling Baker, cover edge soiled, very fine usage Est.	250-300
589	Richmond Va Mar 28 1862 cds and "Paid 2" hs on printed Act sent from the Auditor's Office, with impressed state seal, to Princess Anne C.H., edge stains, fine usage Est.	250-300
590	Richmond Va Dec 5 1862 cds and "Free" hs on "C.S.A., Post Office Department, Chief of the Contract Bureau" overprinted U.S. 3c Red Nesbit entire to S.C., endorsed by S.T. George Offutt, age stains, fine Est.	250-300
591	Richmond Va Feb 27 1863 cds and "Free" hs on legal size, "Post Office Department, Dead Letter Office" imprint cover to Acworth, Ga., endorsed by Jno. Harrell as Chief Of The Finance Bureau, minor edge soiling, very fine Est.	250-300
592	Richmond Va May 9 1863 cds on "C.S.A. Post Office Department, Chief Clerk P.O. Department" overprinted U.S. 3c Red Star Die entire to the P.M. at Salem, N.C., ms endorsement of B. Fuller, light age discoloration, ex Caspary, fine Est.	250-300
593	Richmond Va Sep 22 (1863) cds and "Free" hs on "C.S.A. Post Office Department, Chief of the Finance Bureau" imprint cover to P.M. at Hale's Ford, endorsed by "J.L. Lancaster," cover reduced slightly at top, part flap, fine Est.	200-250
594	Richmond Va Feb 27 cds on title page of 173 page book (Les Miserables) with Richmond, 1864 imprint, very fine printed matter usage, seven ounces would have been 14c rate, very fine usage Est.	300-400
595	Saltville Va Oct 23 green pmk and "Paid" in circle hs on cover to Martinsville, ms 1862 docket, cover edges lightly aged, very fine strikes Est.	150-200
596	Tudor Hall Va Sep 6 1861 cds and over 500 mile "Paid 10" rate hs on cover to Cedar Town, Ga., reduced slightly at right Est.	75-100
597	Tudor Hall Va Aug 25 1861 cds and "Paid 5" hs on 1861 letter of M.M. French (mail clerk) dated Manassas, to Catlett Station, early usage, very fine Est.	100-150
598	Yorktown Va Aug 20 light cds, "Paid" and "5" hs on cover to T.D. McDowell, M.C. (from N.C.) at Richmond, no flap, fine usage Est.	50-75

GENERAL ISSUES ON COVER

599	#1, 5c Green , cut in, tied to 1862 folded letter by "Calhoun Ga Apr 15" cds, addressed to Gov. Joseph Brown, the letter regarding the Great Locomotive Chase , begins "No doubt your excellency is appraised the Linconites made a demonstration to steal some engines & cars of the State Rail Road" and suggests various means to prevent a re-occurrence, very fine letter Est.	1,500-2,000
600	#1, 5c Olive Green , Stone 1, three margins, tied to Grocers banner, yellow ad cover to New Plymouth by "Richmond Va Oct 23 1861" cds, earliest recorded usage of Stone 1, very fine Est.	500-750

FREE.
OFFICIAL BUSINESS.

CONFEDERATE STATES OF AMERICA,
GENERAL POST OFFICE DEPARTMENT,
AUDITOR'S OFFICE.

Post Office Department
Richmond, Va.
Oct 1864



588

Pauline E.
Sangerville
Augusta Co Va

595

Thomas E.
Hartsville
Va



Confederate States of America,
POST OFFICE DEPARTMENT,
HEAD LETTER OFFICE,
OFFICIAL BUSINESS.
CHIEF OF THE FINANCE BUREAU.

591

Worth

589

PAID 2

Sherriff
Pineapple Anne Ct
Va



LES MISERABLES.

(THE WRETCHED.)

J. Nobel.

594

BY
VICTOR HUGO.

A NEW TRANSLATION, REVISED.

IN FIVE PARTS:

I. FANTINE. II. MARIE. III. COSSETTE. IV. ST. DENIS. V. JEAN VALJEAN.

PART V.

JEAN VALJEAN.

RICHMOND:
WEST & JOHNSTON.
1864.

Confederate States of America,
POST OFFICE DEPARTMENT,
CHIEF OF THE CONTRACT BUREAU.

590

Post Office
Leavenworth
Darlington dnd
SC

Confederate States of America,
POST OFFICE DEPARTMENT,
CHIEF CLERK T. O. DEPARTMENT.

592

Salem

PART V.
JEAN VALJEAN.

RICHMOND:
WEST & JOHNSTON.
1864.

Hon. J. D. Mc Donnell,
Member of Congress of the
Confederated States of America
Richmond
Virginia

598

Confederate States of America,
POST OFFICE DEPARTMENT,
CHIEF OF THE FINANCE BUREAU.

593

Wales Ford
Franklin

From R. E. Scott
M - C -

Dr. A. G. Gorman
Orange Ct. H.
Va

586

587

French is with
from H. H. H. H.

597

James C. Gorman
Culbert Sta
Va

600

Gary E.
Plymouth Co
Hartsville Co Va

Excellency
Joseph C. Brannon
Hilledgenille

599

601	#1, 5c Green , faulty, tied to cover “per Natchez” to a street address in New Orleans by “New Orleans Jan 1862” cds, indistinct strike “N.O.U.S. City Post Jan 26” ds for carrier delivery , cover repaired at bottom and piece added affecting bottom line of address, P.F. cert, very fine usageEst.	500-750
602	#1, 5c Green , cut in, tied with 5c Blue (#4, cut in) to cover to Lexington by “Sweet Chalybeate Va” pmk with ms “Aug 11” date, minor corner fault, C.S.A. cert, fineEst.	400-500
603	#1, 5c Green , small flaw in “E,” scissors cut, tied in combination with 5c Blue (#6, cut in) to blue cover to Littleton by “Richmond Va Jul 16 1862” cds, note on inside back flap “The small new stamp is a perfect likeness of Jeff Davis,” fineEst.	400-500
604	#1, 5c Green , horizontal pair, cut in at top, with ms cancels on blue homemade cover (French imprint), matching “Luray Va Apl 6/64” pmk, addressed to Wardensville, Va (W. Va), very fineEst.	250-300
605	#1, 5c Olive Green , Stone A or B, cut in, used on black cc, Florist’s illustrated ad cover to Allens Creek, grid cancel and matching “Satunton Va Nov 13 1861” cds, very fineEst.	200-250
606	#1, 5c Green , torn roughly at right, gum soaks, with ms cancel on entire to Tallahassee, matching “Brooksville Fla June 21 1862” pmk, flap missing, very fine usageEst.	200-250
607	#1, 5c Green , horizontal pair, complete to full margins, tied to brown cover to Lynchburg, Va by “Augusta Ga Dec 6” pmk, cover aged, fine pairEst.	200-250
608	#1, 5c Green tied over “Southern Waverly Institute” boxed cc cover by “Richmond Va May 15 1862” light cds, blue, boxed “Missent” hs and matching “Danville Va May 18” cds, cover age stains, very fine usageEst.	200-250
609	#1, 5c Dark Green , Stone A or B, four margins, exceptionally clear impression, tied to cover to Evergreen by “Richmond Va Oct 30 1861” cds, ms docket, very fineEst.	150-200
610	#1, 5c Green , Stone 1, four margins, gum stains, with fancy rosette cancel on embossed ladies cover, matching “Abingdon Va Jun 20” cds, cover edge and corner faults, very fine strikesEst.	150-200
611	#1, 5c Green , cut in, tied to blue embossed cc merchant’s cover by “Richmond Va Nov 10 1861” cds, very fineEst.	150-200
612	#1, 5c Green , cut in, tied to Dean correspondence, blue cover to Richmond by grid cancel and “Spartanburg S.C. May 9 1862” pmk, long military address and “Forward to Regt” at top, no flap, edge wrinklesEst.	150-200
613	#1, 5c Green , large margins, gum soaks, with grid cancel on very small, valentine style cover to Abingdon, “Winchester Va Feb 14” cds, cover tear and agedEst.	150-200
614	#1, 5c Green , Stone A or B, horiz pair, cut in, tied to cover to Camden, S.C. by “Warrenton Va Nov 19” cds, fineEst.	150-200
615	#1, 5c Green , Stone 1 horizontal pair, left stamp faulty, with ms cancels on orange cover to Pickensville, S.C., brownish “Manchester Va” pmk with ms “Dec 11 1861” date, very fineEst.	150-200
616	#1, 5c Pale Green , Stone 2, close at foot, tied to cover to Paineville by clear “Jamestown Va Mar 4” cds, cover corner soiling, very fine strikeEst.	100-150
617	#1, 5c Green , Stone A or B, tied to folded, “Phoenix Fire Insurance Co” form to Petersburg by blue “Norfolk Va Dec 20 1861” pmk, file fold at bottom, fineEst.	100-150



618	#1, 5c Green , Stone 1, four margins, tied to rose cover to Leatherwood by blue "Franklin Depot Va Mar 21" cds, reduced slightly at left, very fine	Est.	100-150
619	#1, 5c Green , Stone 1, three margins, tied to cover to Gordonsville by "Botetourt Springs Va Jan 31" cds, cover repaired nick at top, very fine strike	Est.	75-100
620	#1, 5c Green , cut in, tied to all over, orange brown Druggist ad cover by "Richmond Va Dec 27 1861" pmk, cover edge stains, soiled	Est.	75-100
621	#2, 10c Greenish Blue , Paterson, full margins, faults, with ms cancel on "Ordnance Department, Confederate States - America" imprint cover with Virginia State Seal at left, used to Glenwood, Va, ms "Black Heth Nov 19" pmk at left, endorsed and dated 1862 by (Brig. Genl.) J.J. Archer , very fine	Est.	1,250-1,500
622	#2, 10c Blue , Paterson, tied to bronze and magenta bordered ladies cover to New Salem, Texas by "Warrington Fla Oct 9" cds, cover edges restored, no flap	Est.	400-500
623	#2, 10c Blue , Hoyer, cut in, faults, tied to cover to 3rd Regt. Fla. Vols. at Mobile, Ala. by ms cancel, matching "Little River Fla July 23 1862" pmk, cover edge soiled, fine usage	Est.	250-300
624	#2, 10c Milky Blue , Paterson, four margin copy tied to yellow cover to Petersburg by part strike "Richmond Va Sep 19 1862" cds, very fine	Est.	200-250
625	#2, 10c Blue , Paterson, large margins tied to cover homemade from book wrapper by "Richmond Va Dec 17 1862" pmk, very fine	Est.	200-250
626	#2, 10c Pale Blue , Paterson, three margin copy tied to brown cover to "Southern Literary Messenger Office" at Richmond by partially clear "Lynchburg Va Oct 22" blue cds, fine	Est.	150-200
627	#2, 10c Blue , Hoyer, three margin copy tied to cover to Madison, Ga by blue "Portsmouth Va Dec 25 1861" cds cover age spots at left, fine	Est.	150-200
628	#2, 10c Blue , Hoyer, three margin copy tied to brown cover to Ga. by "Suffolk Va Mar 21" cds, cover reduced slightly at right, fine	Est.	150-200
629	#3, 2c Green , complete to full margins, very light gum discoloration at top right, tied to local use cover by clear "Fayetteville N.C. Oct 10 1862" cds, P.F. cert, fine	Est.	3,000-4,000
630	#3, 2c Green , large margins, tied to local use cover by "Richmond Va Oct 7 1862" cds, cover minor repaired edge nick at top right, signed Ashbrook, very fine	Est.	3,000-4,000
631	#4, 5c Blue tied to all over, pink, steamer illustrated ad cover of "Odom & Clements, Cotton Factors" by blue "Norfolk Va Apr 15" double circle ds, ms 1862 docket at left, cover corner stain, ex Judd, very fine	Est.	3,000-4,000
632	#4, 5c Blue , full margins, neatly tied to "Ordnance Department, N.C. Official Business" imprinted lilac cover, homemade from invoice, by blue "Raleigh N.C." cds, very fine	Est.	250-300
633	#4, 5c Blue , cut in, used on pale red, "Farmville Female College" all over, illustrated cover to Richmond, grid cancel, matching "Farmville Va May 7 1862" pmk, light edge soiling, fine	Est.	250-300
634	#4, 5c Blue , Stone 2, full margins, with ms cancel on brown cover to Charlotte, N.C., matching ms Way at top left, small stain at left, fine	Est.	200-250
635	#4, 5c Blue , two copies, one cut in, tied to cover to "Kirkwoods S.C. Cavalry" at Williamsburg, Va by red "Camden S.C." cds, cover crease, fine	Est.	200-250



636	#4, 5c Blue , cut in, tied to overpaid local use cover by blue "Richmond Va Jun 4 1862" pmk (this type known in blue June 3 and June 4, 1862) cover edges browned Est.	200-250
637	#4, 5c Light Blue , Stone 2, cut in, tied to brown cover by "Richmond Va Mar 7 1862" cds, early usage, very fine Est.	150-200
638	#4, 5c Milky Blue , Stone 3, cut in at top, tied to cover homemade from invoice form, to Blountville, Tenn by "Richmond Va Jun 30 1862" pmk, last day rate , file folds, fine Est.	150-200
639	#4, 5c Blue , top margin copy, cut in at side, tied to turned cover to Georgetown, S.C. by "Charleston S.C. May 1 1862" pmk, interior usage with ms "Black Oaks Apr 26 1862" pmk and "Paid," fine Est.	100-150
640	#5, 10c Rose , faults, tied to cover to Knoxville, Tenn by "Tyner Oct 9" straight line pmk with month vertically, cover edge faults, P.F. cert, very fine usage Est.	1,000-1,250
641	#5, 10c Rose , bottom margin example showing part imprint tied to brown cover to Ga. by "Richmond Va Jun 29 1862" cds, adhesive light crease, very fine Est.	500-750
642	#6, 5c Blue , full margins, single tied to orange cover to Sunny Side by "Richmond Va May 22 1862" cds, original letter, very fine Est.	100-150
643	#6, 5c Blue tied to single rate cover to Lexington by blue "Montgomery Springs Va" pmk, cover reduced slightly at right, fine Est.	75-100
644	#6, 5c Blue , horizontal pair, cut in, tied to "Navy Department" imprint, legal size cover to "Commdr Thomas Hunter, Commadg C.S. Gaines" at Mobile, Ala by "Richmond Va Jul 23 1862" pmk, file folds, very fine usage Est.	300-400
645	#6, 5c Blue , horizontal pair with ms cancels on entire to Tallahassee, matching "Jennings Fla Aug 21" pmk, adhesive overlaps edge slightly, very fine Est.	250-300
646	#6, 5c Blue , horizontal pair with ms cancels on all over, gray, "Richmond Female Institute" illustrated cover to Richmond, matching "Mattoax Va July 30" pmk, fine Est.	150-200
647	#6, 5c Blue , vertical pair with ms cancels on entire to Tallahassee, Fla., matching "Brookville Fla Decr 31 1862" pmk, one reverse panel missing, fine Est.	150-200
648	#6, 5c Blue , horizontal pair tied to cover to Macon by "Sparta Ga Aug 29" cds, turned and used to "Genl. Dahlgren" at Albany with 10c Blue (#11, cut in) tied by Macon cds, light discoloration, fine usage Est.	100-150
649	#6, 5c Blue , horizontal pair tied to front only to Fort Valley, Ga by oval "Estelle Springs Ga N. & C. R.R. Nov 18 1863" pmk, reverse with military address to Shelbyville, Tenn., stains Est.	75-100
650	#6, 5c Blue , horizontal pair tied to cover to N.C. by "Winchester Va Oct 18" pmk, light edge wear, fine Est.	50-75
651	#6, 5c Blue , horizontal pair, cut in, tied to Rives corres. cover to "Cobham Depot Va. C.R.R." by "Richmond Va Sep 15 1862" pmk, very fine Est.	50-75
652	#6, 5c Blue , vertical pair, cut in, tied to cover to Tallahassee, Fla by "Richmond Va Aug 1 1862" cds, cover light stains Est.	50-75
653	#7, 5c Blue , vertical pair with ms "Nov 19" pmk used over boxed, printed "Free P.M. Alum Springs, Virg'a" free frank of William Frazier so that only the town name shows, cover minor edge tears, and light crease, very fine usage Est.	400-500



654	#7, 5c Blue , pair, cut in, with ms cancels on cover to Sandy Ford, Fla., matching "Mosely Hall Flo. May 23" pmk, turned cover, interior usage to Mosely Hall with clear "Lake City Fla Apr 27" cds and "Due 10" hs, Fla soldiers endorsement at left, edges aged, very fine usage Est.	400-500
655	#7, 5c Blue , vertical pair, cut in, tied to red, gray and white wallpaper cover to Miss, by "McKinley Ala Apr 18" cds, mended edge tears, and soiled Est.	200-250
656	#7, 5c Blue , horizontal pair, faults, tied to all over, light red, "Spotswood Hotel" illustrated ad cover by "Richmond Va Jan 18 1863" pmk, reduced slightly at left and corner fault, ex Knapp, fine Est.	200-250
657	#7, 5c Blue , two copies with ms cancels, on bright green, "Richmond Female Institute" all over, illustrated cover to N.C., matching "Mattoax Va Nov 2 1864" pmks, diagonal crease through adhesives, no flap, fine Est.	200-250
658	#7, 5c Blue , horizontal pair with ms cancel on all over, rose brown, "Richmond Female Institute" illustrated cover to N.C., matching "Chula Depot Feb 7" pmk, minor corner wear, fine Est.	150-200
659	#7, 5c Blue , horizontal pair tied to blue, "Bible Society of the Confederate States" imprint cover to Spartanburg, S.C. by "Augusta Ga Oct 25" cds, cover restored at top, fine imprint Est.	200-250
660	#7, 5c Blue , horizontal pair, faulty, tied to cover to "Hart's Road Station - Fla. R. Rd." by clear "Welaka Fla" double circle pmk, ms "Feb 22" date, cover aged and small repair at foot, very fine strike Est.	200-250
661	#7, 5c Blue , London paper, white tie flaw the right stamp in horizontal pair, tied to cover to Amherst, C.H. by "Richmond Va Mar 28" cds, very fine Est.	200-250
662	#7, 5c Blue , vertical pair tied to cover to Charlottesville, Va by partially clear "Wartrace N. & C. R.R. Mar 10" oval ds, cover edge stains and crease Est.	200-250
663	#7, 5c Blue , top margin horizontal pair, cut close at right, tied to cover to New Market, S.C. by "Richmond Va May 14 1863" black cds (used during blue ink period), ms "Please Forward by Mileburgh Carrier" at bottom left, very fine Est.	200-250
664	#7, 5c Blue , horizontal pair, cut in at foot, tied to cover by partially clear "Lake City Fla. May 21" cds, addressed to "2d Flor. Cavalry, Hart's wood station, Fla. R. Rd, E. Fla.," slightly discolored, very fine usage Est.	150-200
665	#7, 5c Blue , horizontal pair, crease, tied to "C.S. Central Laboratory" imprint brown cover to "Lumsden's Battery, Tullahoma, Tenn" by light "Macon Ga" cds, ms 1863 docket, fine Est.	150-200
666	#7, 5c Blue , horizontal pair, right stamp white tie flaw , tied to blue cc merchants ad cover by light "Richmond Va Dec 25 1862" pmk, cover reduced at left and repaired tear Est.	150-200
667	#7, 5c Blue , vertical pair, faulty, with ms cancels on cover to Tallahassee, matching "Stark Fla. Nov. 26/62" pmk, cover opened irregularly at top and restored Est.	150-200
668	#7, 5c Blue , two copies, cut in, tied to all over design, blue green Grocers ad cover to Clarksville by "Richmond Va Oct 4 1863" pmk, fine Est.	150-200
669	#7, 5c Blue , four margin horizontal pair tied to "W.P. Chilton M.C." (Ala) endorsed cover to Ala. by "Richmond Va Sep 5 1862" cds, refolded at top, fine Est.	150-200
670	#7, 5c Blue , horiz. pair, cut in, tied to cover homemade from medicine wrapper by blue "Richmond Va" dateless pmk, very fine Est.	150-200

WIDE SOCIETY
Confederate States,
Augusta, Ga.

659

Rev. W. B. Bryant
Clark - Fla. Rangers
Road Station - Fla. R. Rd.
Ga. Fla.

L. G. Stuck
L. H. H. H.
M. H. H.

660

655

654

Miss Sarah R.
L. H. H.

658

656

657

661

663

665

664

670

667

669

662

666

668

TYLER & SON,
GENERAL
COMMISSION MERCHANTS
134 CARY ST. RICHMOND, VA.

Mr. Franklin Davis
Staunton
Augusta
Ga.

Mrs. G. W. Finley
Clarksville
Meklenburg Co.
Va.

- 671 #7, 5c Blue, horizontal pair, cut in, tied to embossed ladies cover by "Old Church Febry 14 1863" Valentine's day pmk, cover faults at rightEst. 150-200
- 672 #7, 5c Blue, horizontal pair, complete margins except cut close at bottom right, tied to cover to Prince Edward C.H. by "Richmond Va" pmk without date, less than 10 examples recorded, very fineEst. 100-150
- 673 #7, 5c Blue, horizontal pair tied to orange cover to Russellville, Tenn by dark blue "Glade Spring Depot Va Apr 16" cds, fineEst. 100-150
- 674 #7, 5c Blue, horizontal pair, faulty, tied to blue "Classical and Military School" imprint cover to Prince George C.H. by very light "Scotland Neck NC" cds, cover aged, fine imprintEst. 100-150
- 675 #7, 5c Blue, London paper, horizontal pair, cut in at bottom right, tied to "State of North Carolina Executive Department" imprint cover to Forks of Pigeon, N.C. by "Raleigh N.C." cds, slightly soiled, fineEst. 100-150
- 676 #7, 5c Blue, horizontal pair, cut in, tied to cover to Brownsburg by "Lexington Va Jul 3" cds, original 1863 letter relaying news of the death of a son, with Obituary notice and a lock of "Willie's" hair, very fineEst. 100-150
- 677 #7, 5c Blue, cut in, tied to overpaid local use cover by "Richmond Va Jan 25 1863" pmk, edge wear, fineEst. 75-100
- 678 #7, 5c Blue, horizontal pair, cut in, tied to blue cover to "Hon. James Chestnut of S.C." at Richmond by "Pocotalico S.C. May 28" pmk, very fineEst. 75-100
- 679 #7, 5c Blue, London paper, vertical pair, gum stain, tied to cover to Lynchburg by brownish "Lisbon Va Dec 15" pmk, fineEst. 75-100



- 680 #8, 2c Red Brown, horizontal strip of five, mostly full margins, center stamp sealed tear, tied to all over design, gray "State of Virginia, Office Of The Auditor" illustrated cover to Charlottesville, Va by "Richmond Va Mar 29" pmks, cover sealed tear at top left, very fine usageEst. 7,500-10,000

old stamp
4 by 4 1/2

Col. A. B. Tomlin
Richmond Va

671

672



to A. P. McKim

Classical and Military School.
NOTLAND HALL, HALLFAX CO., N. C.
INSTRUCTORS:
M. L. Venable, S. L. Venable, A. M.
Jos. Venable, A. M. L. W. H. Elyton,
Chas. F. Elyton

Miss
Mrs. M. Daniel
Aug. 7 1863



673



Mr. Thomas H. Daniel
Prince George Co. H.
Virginia

674



State of North Carolina
EXECUTIVE DEPARTMENT.

Capt. W. A. Lenoir
Forks of Roanoke

675

679



Hon. James Chesnut Jr.
of Carolina
Rt. 1

678



Mr. E. M. T. Lenoir

677

Hon

Mr. C. Clarke
M.C. from Georgia



Mrs. Emily V. Rich
Brownston

in care of
Wm. A. Rapp - who
will please forward
immediately

676X

676X

681	#8, 2c Red , horizontal strip of five, complete margins, minor faults at top, tied to home made cover to Blackville, S.C. by "Charleston S.C. Oct 17" pmks, very fine usage Est.	3,000-4,000
682	#8, 2c Red Brown tied over boxed "R. & D. R.R. Co. Company Business" imprint of Richmond & Danville R.R. brown cover to the Pres. of the James River & Kanawha Canal Co. at Richmond by "Richmond Va Mar 19" cds, local usage, very fine Est.	1,250-1,500
683	#8, 2c Red Brown , full margins, neatly tied to brown cover to the Sheriff of Spotsylvania Co. by "Richmond Va Mar 18" cds, ms "O.B." at top, circular rate usage, very fine Est.	750-1,000
684	#8a, Pale Red , cut in at right, tied to brown local use cover by "Covington Ga Jul 13" cds, cover slightly aged, P.F. cert, fine usage Est.	500-750
685	#8, 2c Brown Red , uncanceled copy on March 31, 1864 printed circular, regarding construction of a Mill on the James River Canal, from Richmond to Willow Bank, carried out of the mails (probably on canal boat), ms docket, file fold through adhesive Est.	200-250
686	#9, Ten Cents Milky Blue , four margins, with ms cancel on cover to N.C., matching "Beaver dam depot Apr 24" (1863) pmk, the earliest recorded usage (the listing of April 23 is not correct), very fine Est.	750-1,000
687	#9, Ten Cents Gray Blue , large margins, with ms cancel on cover to Danville, ms Dixie (Va) June 16 pmk (the only "Dixie" P.O. in the C.S.A.), cover reduced slightly at left, very fine Est.	500-750
688	#9, Ten Cents Blue , three margins, tied to cover to Sangerville by "Staunton Va" cds, fine Est.	300-400
689	#9, Ten Cents Milky Blue tied to pale green cover addressed to the British Consul at Richmond by light "Salem Va Jul 1" cds, additional strike at left, cover edges cleaned, fine usage Est.	300-400
690	#9, Ten Cents Gray Blue , three margins, tied to cover to Richmond by "Lynchburg Va May 21" cds, part flap, pencil 1864 docket, fine Est.	250-300
691	#10, 10c Blue Frameline , two complete and parts of other two framelines, tied to brown cover to Augusta, Ga. by "Guiney's Va Apr" pmk, first month usage, C.S.A. cert, fine Est.	1,250-1,500
692	#11, 10c Greenish tied to lithographed, "Richmond Female Institute, Va" illustrated cover, in orange brown, by "Mattoax Va Aug 19" ms pmk, very fine Est.	300-400
693	#11, 10c Blue tied to over paid local use cover by "Richmond Va Aug 24 1863" cds, boxed Advertised 2 hs on flap and additional "Aug 25" cds, cover soiled, very fine strikes Est.	300-400
694	#12, 10c Blue , cut in, tied to cream, ochre and red Wallpaper cover to N.C. by "Richmond Va Nov 9 1863" cds, very fine Est.	250-300
695	#11, 10c Greenish , full margins, tied to "Chief Enrolling Office" imprint brown cover to Salem, N.C. by blue "Greensborough N.C. Dec 10" cds, no flap, very fine Est.	200-250
696	#11, 10c Blue tied to "Head Quarters, Department of So. Ca., Ga. and Fla" imprint cover to overpaid local use cover by "Savannah Ga Paid May 8" cds, "10" rate hs cancelled by grid, minor edge wear, very fine Est.	200-250
697	#11, 10c Greenish , cut in at left, tied to cover to Ga. by "Lake City Fla Aug 25" cds, ms 1864 docket, fine Est.	200-250
698	#11, 10c Milky Blue tied to cover to Alleghany Springs, Va by "Bristol V. & T. R.R." pmk, reduced slightly at left and edge wear, very fine strike Est.	200-250



699	#11, 10c Greenish , margin copy, cut close at left, tied to cover to S.C. by "Madison C.H. Fla. Apl 20" cds, fineEst.	200-250
700	#11, 10c Blue , full margins, tied to cover to Hallsboro, Va by black "Petersburg Va. Apr 1" (1865) cds, the city fell on April 3, 1865, cover edge stains, very fine strikeEst.	200-250
701	#11, 10c Greenish with private sewing machine perforation tied to cover to Marksville by "Harrisonburg Va Oct 15" cds, cover wrinkle through adhesive, very fineEst.	200-250
702	#11, 10c Greenish , three full margin copies tied to legal size, triple rate, cover to Lynchburg by "Richmond Va Oct 18 1863" cds, ms docket, fineEst.	200-250
703	#11, 10c Blue , broken top line, with private roulette tied to brown cover to Dixie, Va by "Danville Va Aug 27" cds, very fineEst.	200-250
704	#11, 10c Greenish tied to "C.S.A. Executive Department" imprint cover to Griffin, Ga by blue "Richmond Va May 28 1863" pmk, addressed in J. Davis' hand, cover edge toned and edge worn, very fine usageEst.	150-200
705	#11, 10c Blue , full margins, tied to cover to Bremo Bluffs by "Richmond Va Nov 24" cds, light pencil "3 letters from Mrs. Gen. Lee" note at top and addressed in Mrs. Lee's hand, light aging, fineEst.	150-200
706	#11, 10c Blue tied to blue cover to Sunny Side by violet "Lynchburg Va Aug 21" cds, original 1863 letter, very fineEst.	150-200
707	#11, 10c Blue , large margins, tied to homemade brown cover from Army Subsistence report by violet "Lynchburg Va May 27" cds, very fineEst.	150-200
708	#11, 10c Blue , large margins, tied to cover to Rockville, N.C. by blue "Richmond Va May 28 1863" pmk (in use May 14 to June 2, 1863), cover edges lightly aged, very fine strikeEst.	100-150
709	#11, 10c Green , large margins, tied to cover to Charlotte, N.C. by brown "Midlothian Va Apr 15" mostly clear pmk, edge wear, fineEst.	100-150
710	#11, 10c Greenish , cut in at top, tied to cover to N.C. by "Richmond Va Nov 15" cds with bars below date, four examples recorded, very fineEst.	100-150
711	#11, 10c Blue , large printing flaw at bottom (ink blot) tied to cover to Ala. by "Winchester Va Jul 4" cds, cover piece added behind adhesive, very fine flawEst.	100-150
712	#11, 10c Greenish tied to cover homemade from British Consular document to Richmond by clear "Mobile Ala Nov 8" pmk, very fineEst.	100-150
713	#11, 10c Greenish tied to cover homemade from coastal navigational chart by red "Yanceyville N.C. Oct 30" pmk, edge worn and edge faultsEst.	100-150
714	#11, 10c Blue tied to brown cover homemade from Va. State election forms by "Richmond Va Jun 6 1863" cds, very fineEst.	100-150
715	#11, 10c Blue , group of four covers, two addressed to Gen. J.E.B. Stuart's wife (one with ms "Cumberland C.H." pmk), also a cover with K & B printing used from Richmond and a milky blue shade with superb strike of "Richmond Va Jun 14 1863" pmk, very fine groupEst.	100-150
716	#11, 10c Blue tied to "Office of the Commissioner of Taxes" imprint cover by "Richmond Va Sep 8 1863" pmk, very fineEst.	100-150

699

Miss Anne Kinley

700

CONFEDERATE STATES OF AMERICA,
Executive Department,
OFFICIAL BUSINESS.

705

702

703

Miss S. W. Cum
Care of Jno. R. C.
Dixie
Hannan

704

Dr. J. A. Barro
Griffis
Co.

Cocke
Bluffs
County
Virginia

701

men
County
ra

706

S. Brown.
my Side

709

Dr. Wm. L. Egan
Chenault
Co.

708

Dr. L. B. B. B. B. B.
Rockville P.O.

707

Mr. Wm. L. Egan
Campbell C.H.
R. A. Clark

711

Miss Adelaide Dargant
Tuskegee

710

Thos. Reiffin
Graham
Hannan Co.

715X

Miss Anna Stewart
Care of Mr. W. A. Stewart
L. B. B. B. B. B.
Washington County

714

FOR GOVERNOR,
JEROME W. KINPOLE,
JR. LIEUTENANT GOVERNOR,
SAMUEL PIERCE,
FOR ATTORNEY GENERAL,
JOHN R. ECKHART,
FOR CONGRESS.

715X

James G.
L. B. B. B. B. B.
Lalroth.

715X

Washington County

715X

Cartier Bay
up Stone
was County

Office of the Commissioner of Taxes.

713

716

A. C. Ruffled
Mykerville
of

712

a Myers Egan
+
Richmond
Virginia

717	#11, 10c Blue, cut in, tied to cover homemade from P.O.D. way bill by "Abingdon Va Apr 1" cds, very fine Est.	100-150
718	#11, 10c Blue tied to cover to Campbell C.H. by brown red "Lynchburg Va Dec 27" cds, cover edge stains at left, very fine strike Est.	75-100
719	#11, 10c Greenish, cut in, with ms cancel on yellow cover to Waldo, Fla., matching "Micanopy Fla. Dec 15" ms pmk, cover stains Est.	75-100
720	#11, 10c Greenish pencil tied to Oct 5, 1863 folded letter from Newnanville, Fla. to Tallahassee, soiled . Est.	75-100
721	#11, 10c Greenish, large margins, tied to cover to a soldier in Murfreesborough, N.C. by "Richmond Va Aug 25" cds, forwarded without charge, very fine Est.	75-100
722	#11, 10c Blue tied to embossed ladies cover to Gordonsville by dateless "Madison C.H. Va" cds, aged, fine strike Est.	75-100
723	#11, 10c Blue, K & B, tied to cover to Salem by brownish red "Lynchburg Va Mar 24" cds, fine Est.	75-100
724	#11, 10c Greenish, cut in, with blue grid cancel on 1864 folded letter, matching "Woodstock Va Mar 10" cds, file fold, fine strike Est.	75-100
725	#11, 10c Blue tied to cover homemade from bank form by "Danville Va Jun 1" cds, minor edge faults, fine Est.	75-100
726	#11, 10c Blue, cut in, tied to cover homemade from Bank promissory note by "McGaheysville Va Apr 3" cds, small stain spots, opened out Est.	75-100
727	#11, 10c Greenish tied to "State of Virginia, Executive Department" imprint cover to Salem by "Richmond Va Jan 30" cds, addressed by Gov. Smith, pencil 1864 docket, cover edge tears Est.	75-100
728	#11, 10c Greenish, cut in, tied to "State of Virginia, Executive Department" imprint cover to Staunton by part strike "Richmond Va Dec 29" cds, addressed by Gov. Letcher, ms 1863 docket Est.	75-100
729	#11, 10c Greenish tied to 1863 folded letter by clear "Big Island Va Nov 11" cds, cover edge stains . . . Est.	50-75
730	#12, 10c Blue, strip of three and single, full margins, tied to Trans-Mississippi rate cover to Collinsburgh, La by "Richmond Va Nov 5" pmks, cover crease, aged, very fine usage Est.	1,500-2,000
731	#12, 10c Greenish strip of three and single tied to Trans-Mississippi usage cover to Natchitoches, La. by indistinct "Lumkin Ga" pmks, ms "Via Meridian Miss" at bottom left, original Dec 22, 1863 enclosure, ms docket at left of cover, part flap, cover edge tears and light stain affecting adhesive Est.	1,250-1,500
732	#12, 10c Greenish, cut in, tied to green, pink and blue wallpaper cover to Albany, Ga. by "Tallahassee Fla. Oct 16" cds, fine Est.	300-400
733	#12, 10c Milky Blue, full margins, tied to brown cover to Allen's Creek by violet Free handstamp of Lynchburg struck twice, P.F. cert, ex Judd, very fine Est.	300-400
734	#12, 10c Blue tied to blue and gray wallpaper cover by "Richmond Va Aug 12 1863" pmk, very fine . . . Est.	250-300

735	#12, 10c Milky Blue , cut in, tied to overpaid, local use , brown cover by light "Lake City Fla." cds, interior usage endorsed Telegram at top, addressed to "Capt., Comdg. Cavalry, Camp Finegan, Florida," fine Est.	250-300
736	#12, 10c Greenish , horizontal pair tied to legal size, "Election Returns from Camp Call E. Fla." endorsed, blue cover to Tallahassee by "Waldo Fla Oct 6" pmk, cover corner added at left, very fine usage Est.	250-300
737	#12, 10c Dark Blue , K & B, tied over 10c Green Nesbit entire (#U16) to Black's & White's by indistinct "Bonsacks Va Mar 8" cds, two recorded examples, fine Est.	200-250
738	#12, Greenish , separated roughly at left, tied to orange cover to Independence by "Goodson" straight line pmk, fine Est.	200-250
739	#12, 10c Greenish , with ms cancel, on blue cover to Sandersville, Ga., matching "Mt. Pleasant Fla. Nov 18" pmk, cover edge faults Est.	200-250
740	#12, 10c Greenish , full margins, tied to brown cover to Columbus, Ga. by partially clear "Tallahassee Fla Nov" cds, fine Est.	200-250
741	#12, 10c Milky Blue , full margins, tied to cover to Prince Edward C.H. by blue "Richmond Va Jun 2 1863" pmk, last day of blue pmk, very fine Est.	200-250
742	#12, 10c Blue tied to cover to Tallahassee by "Monticello Flor" cds, no flap, fine Est.	150-200
743	#12, 10c Greenish , full margins, tied to brown cover to Mrs. Cobb at Athens, Ga. by light "Quincy Flor. Aug 26" cds, fine Est.	150-200
744	#12, 10c Blue , K & B, tied to legal size cover to Mrs. Cobb at Macon, Ga by "Richmond Va Apr 1" (1865) cds, hs "10" due for forwarding but pencil "Found in a lot of old C.S. Mail at Macon - Ga, P.M." note at top, the latest recorded usage from Richmond, cover edge faults and erosion holes, fine usage Est.	150-200
745	#12, 10c Greenish tied to cover homemade from nautical chart of the Dry Tortugas by "Danville Va Apr 2" cds, fine Est.	150-200
746	#12, 10c Greenish with pencil cancel on cover "Via Quincy" to Macon, Ga., forwarded with 10c Blue (#11) tied by "Macon Ga" cds, original usage, without pmk, from same correspondence as lot #739 from Mt. Pleasant, Fla., cover edge wear Est.	100-150
747	#12, 10c Blue tied over 3c Star Die entire to Loch Lomond by "Richmond Va Aug 4 1864" pmk, fine . Est.	100-150
748	#12, 10c Blue , four margins, tied to grocer's cc ad cover by blue "Petersburg Va Sep 5" cds, very fine . Est.	100-150
749	#12, 10c Blue , cut in at left, tied to cover endorsed by "H.W. Bruce M.C." (of Kentucky) by "Richmond Va Jul 22" cds, very fine Est.	100-150
750	#12, 10c Greenish tied to cover homemade from surveyor's map of Richmond, to S.C. by "Richmond Va Sep 23" cds, fine Est.	100-150
751	#12, 10c Greenish tied over C.S.A. "War Department" imprint, yellow cover to Charleston, S.C. by "Richmond Jan 19" pmk, ms 1864 docket at left, fine Est.	100-150
752	#12, 10c Greenish tied to all over reverse, furniture illustrated, ad cover to N.C. by "Richmond Va Jan 17" cds, very fine Est.	100-150
753	#12, 10c Greenish tied over U.S. 3c Red star die entire to Richmond by "Ashland Va" double circle, Collins style pmk, adhesive folded over for display, fine Est.	75-100



754	#12, 10c Greenish , traces of plate imprint in bottom margin, gum stains, tied to 1864 cover by "Danville Va Aug 6" cds, fineEst.	50-75
755	#12, 10c Blue , full margins, tied to 1863 folded letter to Loch Lomond by "Charlottesville Va Aug 30 1863" cds, very fineEst.	50-75
756	#13, 20c Green , cut in, tied to cover to Cartersville by "Richmond Va Feb 2" cds, cover light stain at left and mended edge tearEst.	300-400
757	#13c, 20c Dark Green , right side Diagonal Bisect tied to Brown cover to Danville, Va by indistinct "Augusta Ga Oct 4" cds, original letter, C.S.A. cert, fineEst.	1,500-2,000

THROUGH THE LINES

758	Flag of Truce ms notation on folded letter from Pocataligo, S.C. to occupied Norfolk, Va., entered the U.S. mails at occupied "Beaufort S.C." with their "May 21 1864" cds tying three copies of demonitised 1c Blue (#24), ms "Approv. E.W.F." at left, very fine usageEst.	500-750
759	Flag of Truce , folded letter and cover showing North to South and South to North usages of same correspondence, both with ms "By Flag of Truce," a Mar 11, 1863 folded letter from Richmond to New York with "Due 3" hs and a cover addressed to the sender of letter at Richmond with 5c Green (#1) tied by "Richmond Va Mar 24" cds, minor edge soiling, very fine pairEst.	500-750
760	Via Flag of Truce ms endorsement on cover to Richmond, "Due 2" hs and "Richmond Va Sept 15 1863" cds, reduced at top and edge tear, illustrated in Antrim, fine usageEst.	300-400
761	New York to Camden, S.C. , inner cover with red "Protestant Episcopal Mission Rooms, New York" red oval hs on cover to Camden, S.C., blue "Norfolk Va Dec 28 1861" cds and "Paid 5c" hs, cover with half dime coin (a replacement) where originally affixed by sealing wax, very fineEst.	750-1,000
762	Buffalo N.Y. Aug 19 1862 origin cds on front only to Natchez, Miss with 3c Rose (#65) tied at left, Via New Orleans with "Forwd by Maj. Gen. Butler, A.F. Puffin, Lieut & A.D.C." notation, 5c Blue (#4, gum stains) tied by "Jackson Miss Sep 15" cds and "Due 5" hs as 10c rate then in effect, endorsed "Forwarded by order Brig. Genl. Ruggles Comdy. Dist. of the Miss" at left, stains, very fine usageEst.	500-750
763	North to Rumford, Va. , U.S. 3c Pink entire used as inner cover to Rumford, Va, half dime coin (a replacement) where original glued next to entire, 5c Green (#1, cut in) tied at left by "Richmond Va Nov 28 1861" cds, cover wrinkles, fine usageEst.	400-500
764	Richmond to New York , cover from Maury correspondence to New York (written by wife of Cmdr. M.F. Maury, C.S.N.), 3c Rose (#65) tied by "Old Point Comfort Va" cds, two ms "Exd" notations, fine ..Est.	100-150

PRISONER OF WAR USAGES

FEDERAL PRISONS

765	Prisons , balance of mounted collection, incl. cover from unidentified C.S.A. prison to Ct, front only from Camp Chase to Point Lookout (stains), front only from occupied Norfolk, Va. to Parole Camp at Point Lookout, cover with original letter from Convalescent Camp at Alexandria, Va, cover with excellent original letter from Harrison's Landing, Va from just released prisoner, and 4 pieces of collateral, fine groupEst.	200-250
-----	---	---------



Via Flag of Mail
 BOX 2 760

George H. Stuart
 Care of Mr. Robert Langh
 No 14 Pearl Street
 Richmond

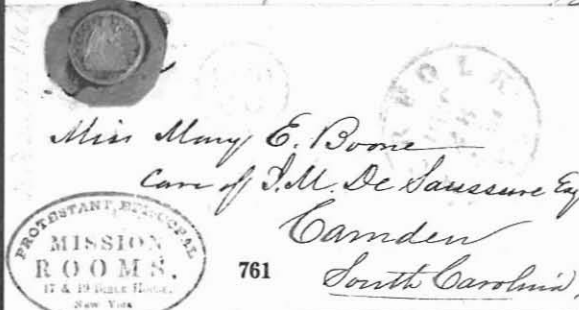

Miss Mary E. Boone
 Care of J. M. De Saussure Esq
 Camden
 South Carolina.



Wm. Francis M. Lewis
 Norfolk
 Virginia

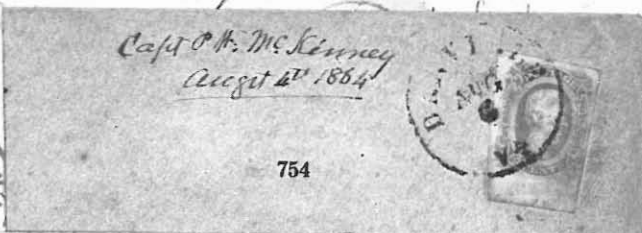
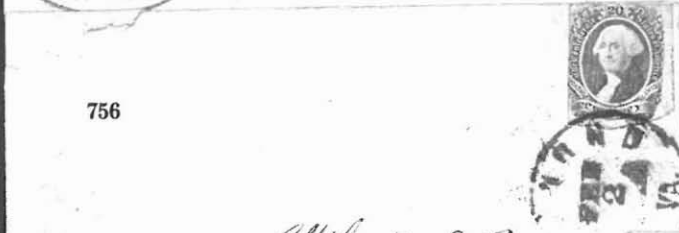

Capt O. B. McKinney
 August 21 1864

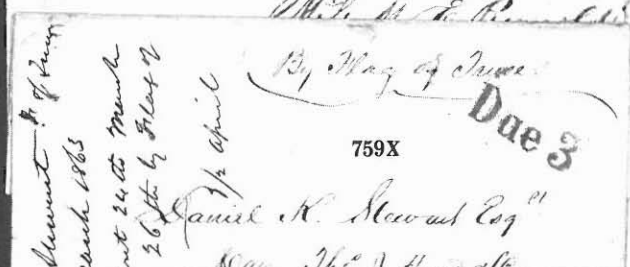

Received by
 March 1863
 at 24th March
 26th by Flat 2

Samuel N. Stewart Esq
 Care of Mr. A. Langh

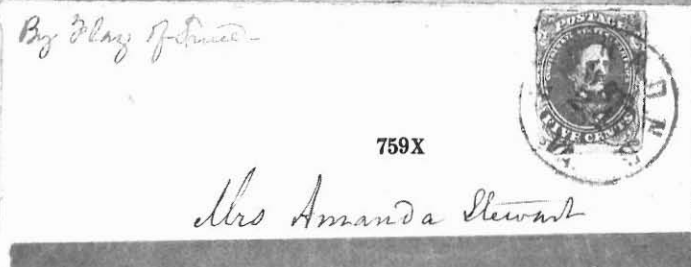

Mrs Amanda Stewart



Col. W. E. ...
 Richmond
 Near Fredericksburg
 Va.



Miss Sarah ...
 Danville
 Va.

CAMP CHASE (COLUMBUS, OHIO)

- 766 **(Camp Chase)**, ms “Exand Peter Zim Maj. Com. Post” endorsement on orange cover to Wheeling, Va (W. Va), 3c Rose (#65) tied by so called “prison bars” cancel, “Columbus O. Oct 2” cds, original 3 page letter, dated from Camp Chase in 1862, is apparently from a citizen, political prisoner, cover opened on three sides, edge wear, fineEst. 250-300
- 767 **(Camp Chase)**, ms “Examined E.L. Webber, Capt. Commdg. Prisons” endorsement on cover to Vermont, 3c Rose (#65) tied by so called “prison bar” cancel, “Columbus O. Feb 16” cds, ms “from a rebel Prisoner” at left, 1863 docket on reverse, fineEst. 100-150
- 768 **Camp Chase Examined** Lieut Col. Poten circle hs on orange cover to N.J., 3c Rose (#65) with target cancel, matching “Columbus O. Feb 18” cds, reduced slightly at top and mended tear at top right, original letter, very fine strikesEst. 150-200
- 769 **Camp Chase O. Examined** circle hs, worn state, on cover to White Sulphur Springs, Va (W. Va), endorsed and carried South with faint “Richmond Va Jan” cds and “Due 10” hs, original Nov. 1, 1864 letter from P.O.W. headed at Camp Chase mentions sending letter by a Surgeon going South, letter regarding hope for special exchange after cartel system had been abandoned, very fine.Est. 250-300
- 770 **Camp Chase O. Examined**, circle hs, worn state, on cover to Bethania P.O., N.C., 3c Rose (#65) tied by target cancel, 10c Blue (#11) tied over “Columbus O” pmk by part strike “Richmond Va” cds, endorsed to care of “Major Malford, Exchanging Commissioner” at left, cover edge faultsEst. 300-400

CAMP DOUGLAS (CHICAGO, ILLINOIS)

- 771 **Camp Douglas** Examined Prisoners Letter, black, circle hs on brown cover to Dawson, Ga., ms “Prisoners Letter” at top, 10c Blue (#12) tied by “Richmond Va Mar 5” cds, very fine inner cover usageEst. 250-300
- 772 **(Camp Douglas)** cover addressed to a P.O.W. at Camp Douglas, 10c Blue (#11, cut in) tied by faint “Rutherfordton N.C.” cds, 3c Rose (#65) tied by “Old Point Comfort Va Dec 24” pmk, 1863 docket, cover edge worn, very fine usageEst. 300-400

CAMP MORTON (INDIANAPOLIS, IND.)

- 773 **Camp Morton, Ind**, Prisoner’s Letter Examined oval hs on cover to Gallatin, Tenn., 3c Rose (#65, oxidised) tied by part strike “Indianapolis Ind” blue cds, minor edge wrinkles, fineEst. 200-250
- 774 **(Camp Morton)**, cover addressed to Virginia P.O.W., 3c Rose (#65, trimmed perfs) tied by “Old Point Comfort Va Jan 16” pmk, pencil “Examined” at top, 2 original letters from “Rockingham County, Va,” Sept 8, 1864 and “Oct 13, 1864” from his wife, ms “Sangerville Va Oct 15 1864” pmk at left, reduced slightly at top, no flap, very fine usageEst. 200-250

CHESTER HOSPITAL (CHESTER, PA)

- 775 **(Chester Hospital)** blue “Ebn. Swift” handstamped signature under ms “Examined and Approved” on cover “Care of Robert Ould, Commissioner of Exchange” to Verdon P.O., Va., part strike “Richmond Va Aug 25 1863” cds and “Due 10” hs, prisoners at Chester Hospital where those wounded at Gettysburg, very fineEst. 400-500

DAVID’S ISLAND (PELHAM, N. Y.)

- 776 **(David’s Island)**, 3c Rose (#65, pulled corner) on cover from North Carolina P.O.W. to Linville River, N.C., “Pelham N.Y. Aug 6” cds, “Richmond Va Aug 25 1863” cds and “Due 10” hs, fineEst. 200-250

102

ELMIRA PRISON (ELMIRA, N.Y.)

- 777 **Elmira, N.Y.** Prisoners Letter Examined oval hs on cover to Washington, 3c Rose (#65) tied by "Elmira N.Y. Aug 29" cds, very fine Est. 100-150

FORT DELAWARE (DELAWARE CITY, DEL.)

- 778 **(Fort Delaware)**, cover from South Carolina P.O.W. addressed to Johnsonville, S.C. ms "Ex. Jno. O. Wilson" censor marking, 3c Rose (#65) tied, "Delaware City Del Mar 9" cds, "Richmond Va Mar 18" cds and "Due 10" hs, address slightly faded, fine Est. 200-250
- 779 **Fort Delaware, Del** Prisoner's Letter Examined oval hs on cover to Kentucky, 3c Rose (#65) tied, "Delaware City Del Sep 8" pmk, fine Est. 100-150
- 780 **Fort Delaware Del** Prisoner's Letter Examined oval hs on yellow cover to Rocky Sta., Va, 3c Rose (#65), "Delaware City Del Sep 24" cds, 10c Greenish (#12) tied by "Richmond Va Sep 10" cds, original letter from son, cover reduced slightly at foot and minor edge tones, fine Est. 300-400
- 781 **Fort Delaware, Del** Prisoners Letter Examined oval hs on cover to Emory & Henry, Va., 3c Rose (#65, se) tied, "Delaware City Del Sep 25" cds, 10c Blue (#11) tied by "Richmond Va Sep 11" pmk, cover age spots Est. 300-400

FORT McHENRY (BALTIMORE, MD)

- 782 **(Fort McHenry)**, cover from North Carolina P.O.W. to Little's Mills, N.C., 3c Rose (#65) tied by blue cancel, matching "Baltimore Md Oct 5" cds, 10c Blue (#11) tied at left by "Richmond Va Oct 20 1863" cds, very fine Est. 300-400
- 783 **(Fort McHenry)**, cover from North Carolina P.O.W. to Little's Mills, N.C, 3c Rose (#65) tied by "Baltimore Md Dec 21" blue duplex, 10c Greenish (#12, cut in) tied by part strike "Richmond Va" cds, ms "Ex" examiners marking and sender's direction at left, cover edge faults, fine usage Est. 200-250

FORT PULASKI (SAVANNAH, GA)

- 784 **(Fort Pulaski)**, orange cover from Virginia P.O.W. to Liberty, Virginia, one of the Confederate "600" held at Morris Island before removal to Ft. Pulaski, endorsed "pr flag of Truce Via Savannah" with black "Savannah Geo Nov 10" pmk and "10" due hs, Dickinson correspondence, fine Est. 500-750
- 785 **(Fort Pulaski)**, cover addressed to a "Prisoner of War" at Fort Pulaski, Georgia, 3c Rose (#65) tied, "Cambridgeport Ms Dec 1 1864" pmk, addressee was a Capt. in 9th Va. Infantry, red ms "Contains \$1 U.S. Bill" at top, fine Est. 200-250

FORT WARREN (BOSTON, MASS.)

- 786 **(Fort Warren)**, cover addressed to a P.O.W. at Boston Harbor, 3c Rose (#65) tied, "Old Point Comfort Va Jan 17" pmk and "Flag of Truce" in ms, light crease, fine Est. 100-150

GRATIOT PRISON (ST. LOUIS, MO.)

- 787 **Gratiot Street Prison**, cover addressed to Gratiot Street Prison, St. Louis, 3c Rose (#65) with ms cancel, "Paris Mo" cds with period strengthening, ms "No. 5. Registered" at top, red ms "\$5.00" at side, additional ms note scraped away, fine usage Est. 200-250

By flag of truce
Mr. O. M. M.



777



Cardin Prison
786
Hearst

Mr. B. S. Woodruff

778



By flag of truce
Prisoners Letter
EXAMINED



Rev. V. A. Woodward 780



782



Through County Office
at Fort Mifflin
Flag of Truce

Mrs. B. F. Little
Little's Mills

By flag of truce
New Brunswick

10



784

Mr. Henry C. Dickinson
Liberty

Ad 5 Registered



Mr. James W. Coe

Care of the
Capt of Mathews St
Military Prison
St. Louis Mo

787



779

Miss Kate Read



781

A. H. Aston Esq



By flag of truce

783



Through County
Office at
Fort Mifflin
Prisoner of War

Mrs. B. F. Little
Little's Mills

Prisoner of War
B. F. Little B-10

Richmond County

No 10

Captain B. F. Little



Jules C B Crocker

Fort Valaska

Georgia

785

JOHNSON'S ISLAND (SANDUSKY, OHIO)

788	(Johnson's Island) , cover from an Alabama P.O.W. to Mobile, ms "Ex D.S.A." at top, 3c Rose (#65) tied by "Sandusky O. Jun" duplex, "Richmond Va Jul 30 1864" cds and "Due 10" hs, fine Est.	200-250
789	Johnsons Island O Prisoner's Letter Examined J. Berry oval hs on cover to Penna., 3c Rose (#65) tied by blue "Sandusky O. May 5 '65" duplex, fine Est.	100-150
790	Johnsons Island O. Prisoner's Letter Examined T.O.C. oval hs on cover to Caldwell, Texas, 3c Rose (#65) tied, "Sandusky O. Nov 23 '64" pmk, long directive for sending via Galveston Blockading Squadron, not followed, "Richmond Va Jan 18" cds and "Due 10" hs, a Trans-Mississippi usage, cover corner fault, very fine usage Est.	750-1,000
791	Johnson's Island , oval "Prisoner's Letter Examined G.A.R." oval hs on cover to Baltimore, 3c Rose (#65) tied by "Sandusky O. Dec 18 '64" duplex pmk, original letter, cover edge worn Est.	75-100
792	Johnsons Island O Prisoner's Letter Examined T.O.C. oval hs on cover to N.C., 3c Rose (#65) tied by "Sandusky O. Dec '64" duplex, 10c Blue (#11, close at left) tied by "Richmond Va Jan 16" pmk, fine Est.	400-500
793	Johnson's Island O. Prisoner's Letter Examined T.O.C. clear oval hs on cover to New York, 3c Rose (#65, se) with target cancel, "Sandusky O. Jan 10 '65" pmk, no flap, fine Est.	100-150
794	Johnsons Island O. Prisoner's Letter Examined JC oval hs on cover from North Carolina P.O.W. to Sassafras Fork, N.C., 3c Rose (#65, faults) tied by "Sandusky O. Feb 10 '65" duplex, "Richmond Va Feb 22" cds and "Due 10" hs, very fine Est.	200-250
795	Johnsons Island O. Prisoner's Letter Examined C.H.R. oval hs on cover to Tallahassee, Florida, 3c Rose (#65) tied by "Sandusky O. Mar 7" cds, faint "Richmond Va" cds and "Due 10" hs, cover small edge tear, fine Est.	200-250
796	Johnson Island O. Prisoner's Letter Examined BEM oval hs on cover to New York, 3c Rose (#65, faulty) tied by blue "Sandusky O. May 10 '65" duplex, original letter of a Georgia P.O.W. mentions his capture at Sailor's Creek, Va on April 11, fine late usage Est.	150-200
797	Johnsons Island O. Prisoner's Letter Examined J. Coder, clear oval hs on brown cover to Lynchburg, Va, pair of 5c Blue (#6) partially scraped away before mailing, U.S. adhesive missing, blue "Sandusky O. Jun 12 '65" pmk, original letter from Va. P.O.W., post war usage Est.	75-100

MARTINSBURGH PRISON (MARTINSBURG, W. VA.)

798	(Martinsburgh Prison) , ms "Prisoners Letter Ex & Ap Hd Qtrs endorsement on cover to Macon, Georgia, 10c Blue (#12) tied by blue "Due 3" hs, matching "Martinsburgh W. Va Oct 26" pmk, light "Richmond Va" cds tying adhesive, cover reduced at top and faults, illustrated in Antrim, very fine usage Est.	300-400
-----	--	---------

OHIO PENITENTIARY (COLUMBUS, OHIO)

799	(Ohio Penitentiary) cover from Bullock correspondence to Lexington, Ky. ms "Ex Geo. S. Lester A.D.L." to General Mason, 3c Rose (#65) tied by target, matching "Columbus O. Nov 21" cds, Bullock was a member of the 8th Kentucky Cavalry (Morgan Raiders) captured in 1863, very fine Est.	300-400
-----	--	---------

OLD CAPITOL PRISON (WASHINGTON, D.C.)

800	(Old Capitol Prison) , "Passed W.P. Wood, Supt. Military Prison" clear hs on cover to Morgantown, (W.) Va, 3c Rose (#65) tied by "Washington D.C. May 13 1863" pmk, reduced at right, fine strikes ... Est.	200-250
-----	--	---------

- 801 **Old Capitol Prison**, black “Passed W.P. Wood Supt. Military Prison” hs on local use Washington, D.C. cover with 2c Black (#73, trimmed perfs) tied at left by part strike 1864 cds, cover corner added at top right, sealed tear and crease, very fine usage Est. 500-750
- 802 **(Old Capitol Prison)**, “Passed W.P. Wood, Supt. Military Prison” hs on cover to Mobile, red “**Approved By Provost Marshall**, Washington, D.C.” red hs with “Henry B. Todd” signature at left, 10c Blue (#12) tied by part strike “Richmond Va” cds, red crayon 1863 docket, illustrated in Antrim, fine Est. 300-400

POINT LOOKOUT (POINT LOOKOUT, MD)

- 803 **Point Lookout, Md** Approved J.A. Patterson, Capt & Provost Marshall, mostly clear oval hs on cover to Lincolnton, N.C., 3c Rose (#65) tied by “Point Lookout Md” cds, 10c Blue (#11) tied by faint “Richmond Va Mar 22” cds, fine Est. 400-500
- 804 **Point Lookout, Md**, large oval “Approved J.A. Patterson Capt & Provost Marshal” oval hs on cover to Pittsylvania C.H., Va., Virginia P.O.W. endorsement at left, 3c Rose (#65) tied, “Point Lookout Md Apr 5” cds, “Richmond Va May 6” cds and “Due 10” hs, very fine Est. 400-500
- 805 **Point Lookout, Md.**, Approved J.A. Patterson Capt. & Provost Marshall oval hs, light strike, on cover from North Carolina P.O.W. to Morganton, N.C., 3c Rose (#65) tied, “Point Lookout Md Jan 28” cds, “Richmond Va Feb 1” cds and “Due 10” hs, letter from same correspondence dated October 25, 1864, fine Est. 250-300
- 806 **(Point Lookout)**, boxed “Prisoner’s Letter Examined” hs, light strike, on cover to Petersburg, Va., 3c Rose (#65) tied by target, 10c Greenish (#11) tied by “Richmond Va Jul 30” cds, cover light discoloration Est. 200-250
- 807 **(Point Lookout)**, boxed “Prisoner’s Letter Examined” hs with “Aug 8, 1864” date on cover to Eagle Falls, N.C., 3c Rose (#65) tied, “Point Lookout Md” cds, 10c Blue (#11) tied by “Richmond Va Aug 24” cds, light age stains, fine Est. 300-400
- 808 **(Point Lookout)**, boxed “Prisoner’s Letter Examined” hs on cover from North Carolina P.O.W. to Lumberton, N.C., 3c Rose (#65) tied by “Point Lookout Md Nov 17 ’64” duplex, “Due” hs at left of Richmond, small tape mended tear Est. 100-150
- 809 **(Point Lookout)**, cover addressed to a North Carolina P.O.W. at Point Lookout, 10c Blue (#11) a replacement for original adhesive that was tied by “Gravelly Hill N.C.” ms pmk, 3c Rose (#65) with cork cancel, “Old Point Comfort Va Mar 25” cds, endorsed “Genl. Ould Commissioner Exchange, Richmond, Va” at left, red ms 1865 docket, reduced irregularly at top Est. 100-150
- 810 **(Point Lookout)**, cover addressed to a P.O.W. at Point Lookout, “Richmond Va Feb 14” cds, ms “G” examiner’s mark, 3c Rose (#65) tied, matching “Old Point Comfort Va Apr 3” pmk, red ms notation of 1865 enclosure, allowed to go through without C.S.A. postage, very fine usage Est. 200-250
- 811 **(Point Lookout)**, brown, blue and red **wallpaper** cover addressed to a P.O.W. at Point Lookout, ms “Pine Level N.C. Sep 14” pmk and “Paid 10,” uncanceled 3c Rose (#65) at left, red ms “Exchanged 13 Feby,” very fine usage Est. 300-400

ROCK ISLAND BARRACKS (ROCK ISLAND, ILL.)

- 812 **Rock Island Barracks** Approved Prisoners Letter triple circle hs, with name partially removed at top, on 3c Pink entire to Pulaski, Tenn, tied by “Rock Island Mar 2 ’64” pmk, horiz cover crease and faults at top, fine usage Est. 150-200



813	Rock Island Barracks , Approved Prisoner's Letter, triple circle hs, without name, on cover to Hollow Square, Alabama, 3c Rose (#65) tied by "Rock Island Ill Mar 19 '64" duplex, 10c Greenish (#12) tied at left by "Richmond Va Apr 23" cds, illustrated in Antrim, very fine Est.	500-750
814	R.I. Barracks Examined Prisoner's Letter oval hs on local use cover, 3c Rose (#65) tied, "Rock Island, Ill Jun 6 '64" pmk, original Miss. P.O.W. letter requesting books, fine Est.	200-250
815	R.I. Barracks Examined Prisoner's Letter blue oval hs on cover to Natchez, Miss, 3c Rose (#65, faded) tied by "Rock Island Ill Apr 14 '65" duplex, fine Est.	200-250

WEST'S HOSPITAL (BALTIMORE, MD)

816	West's Hospital , Aug 4, 1863 date line on wounded Virginia P.O.W. letter, cover to Lynchburg with 3c Rose (#65, faults) tied by blue "Baltimore Md Aug 5" duplex, ms "Ex" and initials, "Richmond Va Aug 25 1863" pmk and "Due 10," sender's "Per Flag of Truce Boat" endorsement, cover stains and tear, fine usage Est.	150-200
-----	---	---------

PROVOST MARSHALL AND PAROLE CAMPS

817	(Fort Monroe) , ms "Examined John Cassels" endorsement of the Provost Marshall at Fortress Monroe on cover to Monticello, Florida, 10c Greenish (#12, partially torn away) tied over 3c Rose (#65) by "Richmond Va Aug 8 1862" pmk, cover edge soiled and small scrape Est.	150-200
818	(Fort Monroe) , ms "Examined John Cassels" endorsement of the Provost Marshall at Fortress Monroe on cover to Prince George C.H., Virginia, 5c Blue (#7) tied by "Richmond Va Dec 11 1863" pmk, short payment accepted, ms endorsement of Cassels at top indicating sender as Mrs. M.M. Sherman, very fine Est.	200-250
819	Military District of Washington , red "Approved By Provost Marshal, Washington, D.C." red hs with ms signature on 1863 cover to Georgetown, D.C., 3c Rose (#65) tied by "Washington D.C. Oct 16" cds, reduced slightly at left, fine Est.	150-200
820	Military District of Washington , red "Approved By Provost Marshall, Washington, D.C. red hs with ms signature on cover to Georgetown, D.C., 3c Rose (#65) tied by "Washington D.C. 1863" pmk, reduced at right into adhesive Est.	100-150
821	Military District of Washington , ms "Prisoner's letter, Examined J.J. Lane, Chaplain, U.S.A." endorsement at side of cover to Boston, 3c Rose (#65) tied, "Washington D.C." cds, red "Boston" arrival cds, fine Est.	100-150
822	Parole Camp , cover to Illinois with ms officer's endorsement, "Annapolis Md Feb 14 1863" pmk and "Due 3" hs, original letter headed from Parole Camp while awaiting exchange, good letter complaining about conditions Est.	100-150
823	Parole Camp , cover to Penna with adhesive "Soldier's Letter, James E. Doughty, Adj., Paroled Prisoners" at left, "Annapolis Md May 19 1863" pmk and "Due 3" hs, original letter dated from Parole Camp describes capture by Confederates, march to Richmond and parole, cover edge faults and soiled, illustrated in Antrim, very fine usage Est.	750-1,000
824	(Provost Marshall Prison) at Knoxville, Tenn., brown cover addressed to a "Citizen Prisoner" at Knoxville, ms "P.M. Hd Qr, July 18 '64, Examined & Appd. W.C. Kain Capt & P.M." endorsement of Provost Marshall on reverse, 3c Rose (#65) uncanceled, per "flag of truce" at top, illustrated in Antrim, very fine Est.	300-400

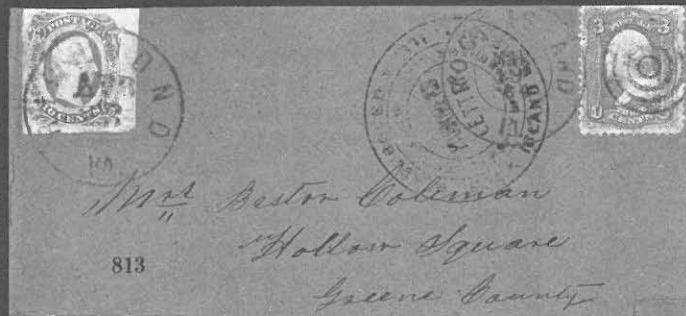

813

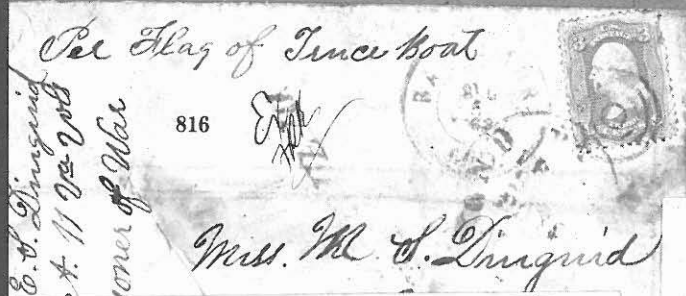

816



814

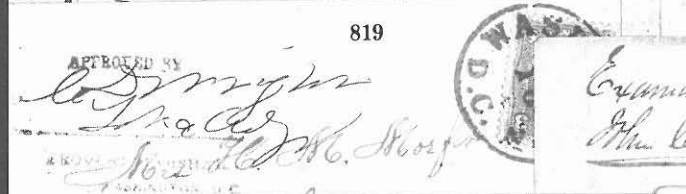

819



817

818

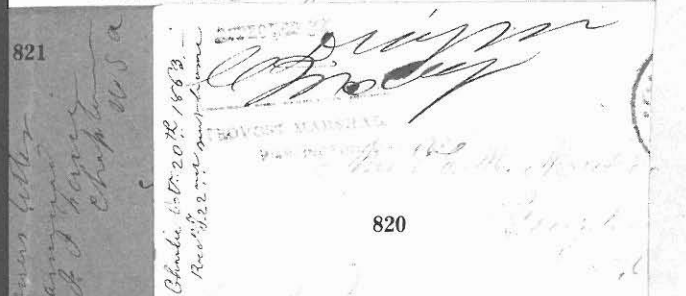

821

820

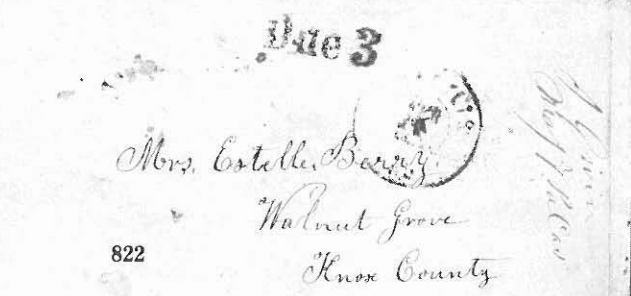

822

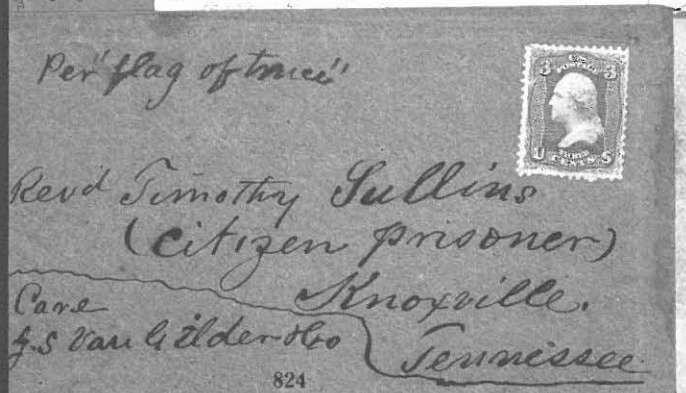

824



823

CONFEDERATE PRISONS

- 825 **Andersonville, Ga.**, Camp Sumter, cover addressed to Worcester, Mass endorsed "Prisoner of War's Letter" at left, "Old Point Comfort Va Jan 18" cds and "Due 6" hs, blue crayon "6 Due" to left, original letter of Darius Starr headed "Andersonville, Ga Jun 3, 1864" mentions "I was captured in the Wilderness, near Chancellorsville," the writer died at Andersonville on Sept 2, 1864, with copy of diary and photo of gravestone, very fine Est. 750-1,000
- 826 **(Andersonville, Ga.)** brown cover addressed to "Joseph A. Doane, Prisoner at Andersonville, Ga, Squad #36 - Three," reverse with 10c Greenish (#12) tied by "Milledgeville Ga Aug 30" pmk, ms "Due 10 cts" on front, Doane was with the 16th Conn. and was captured April 20, 1864 at Plymouth, N.C., he was parolled Dec 10, 1864, very fine usage Est. 750-1,000
- 827 **(Belle Isle Prison)**, Richmond, Va, cover addressed to Vermont, "Old Point Comfort Va Feb 23" cds and "Due 3" hs, original Dec 26, 1863 folded letter dated at Bell Isle, records indicate sender died at Andersonville in June, 1864, cover aged, fine usage, also a Magnus song sheet showing the prison. Est. 200-250
- 828 **(Camp Asylum)**, Columbia, S.C., blue cover with ms "Exd R.D. Senn" endorsement of prison commander used to Pembroke, Ms, ms sender directive "Care of Genl. Winder, Richmond," black "Old Point Comfort Va Feb 1" cds and "Due 3" hs, ms 1864 docket on reverse, very fine Est. 200-250
- 829 **Columbia, S.C.**, cover endorsed from "Prisoner of War, Columbia, S.C." to Geneva, N.Y., 5c Green (#1, partially torn away) tied by faint "Columbia S.C." blue cds, pencil "Exd W.S.," black "Old Point Comfort Va Feb 4" cds and "Due 3" hs, ms "Prison Letter Maj. Herrman (?) U.S.A." at top, cover age stains, very fine early usage Est. 400-500
- 830 **(Danville Prison)**, Danville, Va, black "Due 10" hs of Danville on Moody correspondence cover to Philadelphia, 3c Rose (#65) tied and "Old Point Comfort Va Jul 18" (1864) cds, the sender later died at Andersonville, cover soiled, fine Est. 300-400
- 831 **Florence Stockade** Florence, S.C., blue cover addressed to "Lt. Col Iverson, Comdr Prison, Florence, S.C." with 10c Blue (#12) tied by faint "Greensboro N.C." red cds, Iverson took command of the prison in 1864, fine Est. 150-200
- 832 **Libby Prison**, Richmond, Va, pair of covers addressed to "Rear Admiral H. Paulding" at New York, one ms "Prisoners Letter Libby Prison" endorsement with "Old Point Comfort Va Mar 9" cds and "Due 3" hs, the other with pencil "Prisoners Letter Libby Prison, Sept 23" at top, "Old Point Comfort Va Oct 3" cds and "Due 6" hs, very fine pair Est. 400-500
- 833 **(Libby Prison)**, cover endorsed "Prisoners Letter" at top with 3c Rose (#65) tied, "Old Point Comfort Va Aug 26" cds, pencil initials at left, original P.O.W. letter headed "Richmond Va Aug 23rd" mentions "not much chance...on exchange whilst our Government wants to hold the Nigger on an equality with the white soldier," very fine Est. 200-250
- 834 **(Libby Prison)**, cover to Philadelphia, endorsed "Officers Letter, Prisoner of War," black "Old Point Comfort Dec 25" cds and "Due 3" hs, original 1863 folded letter dated from Libby Prison, also a Magnus song-sheet showing the prison Est. 100-150
- 835 **(Liggon's Warehouse)**, Richmond, Va., ms **free frank** of Alfred Ely, M.C. on cover to New York, "Washington D.C. Jan 30 1862" cds, endorsed "From Lieut. Anderson, Prisoner of War, Richmond, Va." at left, taken by Ely when he was paroled, original "Jan 26, 1862" P.O.W. letter headed "Military Prison," two recorded examples of M.C. franked P.O.W. covers, very fine Est. 400-500
- 836 **(Liggon's Warehouse)**, cover addressed to a P.O.W. at Richmond, blue "Norfolk Va Jan 17 1862" pmk and "Paid 5c" hs, red ms "Ed. S.C." examiner's initials, very fine. Est. 300-400

Prisoners of War Letters

Wm C. Starr Esq.
Worcester
Mass.

DUE
6



825

John's letter

Due 3

827

FEB
23

OLD POINT
COMFORT
VA

Mr. Aschaf H. H. H. H.
Whiting

Officers Letter
Prisoners of War

Mr. John D. Apple
care of Mr. Apple
No. 2 Gatzmer Street
Phila.

834

Prisoners Letter
My Prisoner
H. Apple
Land



833

George C. C.
West Hill

Prisoners of War Letters
Per Day of June 18
Richmond

Due 3

Edgar

Mr. Albion R. Tilton

828



835

James R. H. H. H.



832X

Paulding
Paulding

Prisoners of War Letters
Per Day of June 18
Richmond



830

Mrs. J. Moody

836

Lieut George W. Kenney
Prisoners of War at



Prison Letters
Maj. Karmann
USA



Wm. C. Root

From Co. C. 1st Regt. U.S. Artillery
Prisoners of War
Columbia S.C.

829

Genova
Ontario Co
New York

Jun 15 1863
Mr. Joseph A. Doane
Prisoner at Andersonville
Ga.
Squad #36 - Three

826

837	(Liggons's Warehouse) , cover from same correspondence as previous lot, addressed to a P.O.W. in care of Genl. Winder, blue "Norfolk Va Dec 10 1861" pmk and "Paid 5c" hs, pencil initials, fineEst.	200-250
838	Wilmington, N.C. cover from a Mass. P.O.W. addressed to Newton Lower Falls, Mass, 10c Blue (#11) tied by "Wilmington N.C. May 3" cds, "Old Point Comfort Va Jun 4" cds and "Due 3" hs, pencil address, no flap, illustrated in Antrim, very fine usageEst.	500-750
839	(Winder Hospital) , Richmond, Va, July 27, 1864 dateline on folded letter, unsealed cover to St. Louis with 3c Rose (#65) tied, "Old Point Comfort Va Aug 14" cds, apparently a Civilian Flag of Truce usage, fineEst.	100-150
840	Capt. W.W. Hatch Asst Adj for Exchange, War Department, Richmond, Va ms endorsement at left of cover to Oxford, Ky, ms "Via Flag of Truce and Richmond, Va" at top, 3c Rose (#65) tied and matching "Old Point Comfort Va Jul 18" pmk, cover evenly aged, fine usageEst.	200-250
841	Winchester Va Oct 5 cds "Due" and "10" in circle rate hs on cover to Griffin, Ga endorsed "A.J. Smoot Prisoner" at right, records indicate Smoot was killed on Sept 25, 1862 at Sharpsburg, endorsement probably in hand of a comrade thinking Smoot was a prisoner, incorrectly described in Antrim as from prisoner at Winchester, agedEst.	100-150

BLOCKADE AND CROSS BORDER USAGES

842	Charleston S.C. Oct 10 cds, matching "Steam-Ship" oval and pencil "12" (10 + 2) rate on cover to Richmond, xerox copy of original letter from Germany (Berlin) dated Aug 9, 1864, cover lightly aged, fineEst.	1,250-1,500
843	Wilmington N.C. part strike cds, "Ship" hs and ms "12" rate (10 + 2) on inbound blockade cover to Salisbury, N.C. per "Kindness of Mr. Dickey," no flap, stain and edge tearsEst.	500-750
844	Havana, Cuba to Anderson C.H., S.C. , folded letter dated Havanna, Dec 22, 1863 to S.C., inner letter with ms "By Flag of Truce" at top, via New York and with "Examined J. Cassels" ms endorsement of Union Provost Marshall at Fortress Monroe, 10c Greenish (#12) tied by "Richmond Va Jan 18" cds, very fineEst.	1,500-2,000
845	Halifax Nova Scotia Jy 16 1863 bkst and "Cts 10" hs on cover to Philadelphia, outbound blockade usage with original letter dated "Richmond Jun 28 1863," letter mentions corresponding through Bahamas forwarder, cover edge nick and no flap (affecting pmk), very fine usage via CanadaEst.	1,000-1,250
846	Mexico to Texas , last page of folded letter from R.M. Mannay (of Matamoros) to Long Point, Texas, 10c Blue (#12) tied by rimless "Brownsville Tex Mar 6 1864" cds, very fine usageEst.	300-400
847	Mexico to Texas , last page of folded letter from Matamoros to Plantation, Texas, rimless "Brownsville Tex" cds and "Paid 10" hs, ms "Missent" at left, refolded at bottom, creases and edges aged, very fine usageEst.	250-300

838

Mr. Emory S. Sike

839



841

Due to

Mr. Amy E. Smart

A. J. Sargent

Via Delag of Smees and
Richmond Va

Mr. Jacob Price
Oxford

840

By Delag of Smees
Oxford
Harris

844



Mr. W. R. Aichele

845

Genl. W. Kenney
Prisoner of War at
Richmond, Va.
Genl. Winder

846

Dr. G. Lincum
Long Point



The Right Rev. Dr. J. T. Wheat
cate of F. L. Fisher Esq.

Salisbury
North Carolina

843

847

Mr. A. B. Mofford

Plantation
Gerritt



Miss S. B. Valentine

Care of
M. S. Valentine Esq.
Richmond
Va
America

842

CROSS REFERENCE INDEX

Does Not Include Lots Listed Under Postmarks By State

- ALABAMA: 206, 209, 215, 218, 219, 265, 369, 370, 414-416, 474, 505, 506, 513-518, 655, 669, 712, 788, 802, 813
ALASKA: 37, 178
ARIZONA: 220
ARKANSAS: 77, 78
BRITISH NORTH AMERICA: 33, 201, 221, 292, 306, 845
CALIFORNIA: 3, 13-16, 33, 174-202, 205, 222, 225, 234, 235, 245, 247, 254, 266, 267, 268, 269, 274, 292, 302, 316, 321, 325, 326, 327, 332, 343, 350, 361, 387
CHINA: 352
COLORADO: 85, 86
CONNECTICUT: 40, 148, 172, 242, 256, 275, 826, 833
CUBA: 87, 844
DELAWARE: 150, 778, 779, 780, 781
DISTRICT OF COLUMBIA: 28-31, 358, 379, 380, 381, 383, 384, 398, 401, 800-802, 819-822, 835
FLORIDA: 208, 250, 271, 408, 444, 451, 462, 463, 466, 468, 481-484, 519-537, 606, 622, 623, 645, 647, 652, 654, 660, 664, 667, 696, 697, 699, 719, 720, 732, 735, 736, 739, 740, 795, 817
GEORGIA: 75, 301, 315, 426, 440, 442, 443, 469, 481, 490, 492-494, 531, 533, 538-545, 583, 599, 607, 648, 649, 659, 665, 684, 696, 704, 731, 743-746, 757, 771, 784, 785, 796, 798, 825-827, 841
GUAM: 354
HAWAII: 58, 63, 216, 217, 343
IDAHO: 179
ILLINOIS: 280, 295, 297, 310, 771, 772, 812-815, 822
INDIANA: 773, 774
IOWA: 210, 300
KANSAS: 340, 365, 386
KENTUCKY: 21-27, 150, 153, 344, 400, 438, 439, 441, 779, 799, 840
LOUISIANA: 4, 29, 38, 156, 157, 159, 167, 173, 204, 265, 277, 417, 495-497, 508-510, 546, 601
MAINE: 312, 436, 713
MARYLAND: 151, 241, 260, 293, 333, 373, 382, 399, 488-782, 783, 803-811, 816, 822, 823
MASSACHUSETTS: 63, 127, 147, 148, 169, 184, 213, 230, 231, 239, 284, 329, 346, 347, 351, 356, 363, 391, 394, 402, 785, 786, 821, 825, 828, 838
MEXICO: 127, 208, 220, 221, 366, 846, 847
MICHIGAN: 29, 211, 238, 249, 286, 337, 381
MISSISSIPPI: 167, 268, 418-420, 447, 466, 470, 477, 490, 762, 815
MISSOURI: 29, 127, 128, 168, 221, 236, 314, 372, 787, 839
MONTANA: 335
NEBRASKA: 259
NEVADA: 181, 288
NEW HAMPSHIRE: 367
NEW JERSEY: 287, 311, 318, 355
NEW MEXICO: 340, 341
NEW YORK: 33, 152, 153, 154, 157, 162, 170, 171, 172, 196, 228, 232, 243, 244, 253, 258, 271, 278, 279, 282, 283, 289, 299, 303, 304, 305, 308, 309, 313, 316, 319, 320, 323, 325, 327, 330, 339, 342, 348, 359, 362, 364, 385, 396, 403, 440, 759, 761, 762, 764, 776, 829, 832, 835
NORTH CAROLINA: 75, 430, 445, 448, 459, 461, 465, 473, 479, 485, 489, 547, 548, 572, 629, 632, 634, 649, 674, 675, 695, 713, 721, 770, 772, 776, 782, 783, 792, 794, 803, 805, 807-809, 811, 831, 838, 843
OHIO: 22, 23, 125, 150, 153, 240, 251, 255, 263, 270, 290, 307, 334, 357, 388, 390, 393, 766-770, 788-797, 799
OKLAHOMA: 74, 336, 338
OREGON: 343, 349
PENNSYLVANIA: 32, 207, 209-215, 226, 227, 237, 239, 248, 276, 280, 298, 324, 328, 353, 373, 376, 382, 389, 397, 421, 439, 775, 823, 830, 834, 845
PUERTO RICO: 368, 377
RHODE ISLAND: 154, 311
SAMOA: 345
SOUTH CAROLINA: 291, 406, 421, 476, 487, 498, 525, 549-552, 612, 635, 639, 663, 678, 681, 696, 758, 761, 778, 828, 829, 831, 842, 844
TENNESSEE: 75, 83, 84, 273, 371, 395, 439, 440, 452, 477, 507, 529, 553-555, 559, 640, 662, 665, 667, 673, 698, 773, 812, 824
TEXAS: 127, 128, 556-558, 790, 846, 847
TRANS-ATLANTIC: 32, 35, 55-58, 62, 87, 90-92, 129, 132, 169, 170, 207, 216-220, 222, 223, 224, 225, 247, 270, 292, 294, 296, 297, 298, 299, 307, 309, 317, 321, 325-328, 332, 333, 336, 337, 339, 342, 344, 347-350, 358, 361, 362, 386, 428, 433-437, 842-844
VERMONT: 162, 246, 281, 360, 392
VIRGINIA: 149, 227, 229, 252, 261, 262, 264, 311, 404, 409-413, 422-439, 444, 446, 448, 449, 450, 453, 455-458, 460, 461, 464, 467, 469, 471, 472, 473, 475, 478, 480, 486, 487, 490, 491, 499-504, 511, 512, 515, 517, 547, 549, 559-598, 600, 602-605, 608-611, 613-621, 624-628, 630, 631, 633, 636-638, 641-644, 646, 650-653, 656-658, 661, 663, 666, 668-673, 676, 677, 679, 680, 682, 683, 685-694, 698, 700-711, 714-718, 721-730, 733, 734, 737, 738, 741-745, 747-756, 758-761, 763, 764, 769, 770, 771, 774-776, 778, 780-784, 786, 788, 790, 792, 794-797, 802-810, 813, 816-818, 825, 827-830, 832-834, 836-842, 844
WASHINGTON: 223, 224, 225, 331
WEST VIRGINIA: 13, 158, 403, 446, 471, 604, 766, 798, 800
WISCONSIN: 257, 317, 322

NOTES

NOTES

AUCTION NO. 30

RICHARD C. FRAJOLA, INC.

NOVEMBER 15, 1986

RICHARD C. FRAJOLA, INC.
85 North Street
Danbury, CT 06810
Telephone (203) 790-4311