

UNITED STATES POSTAL HISTORY

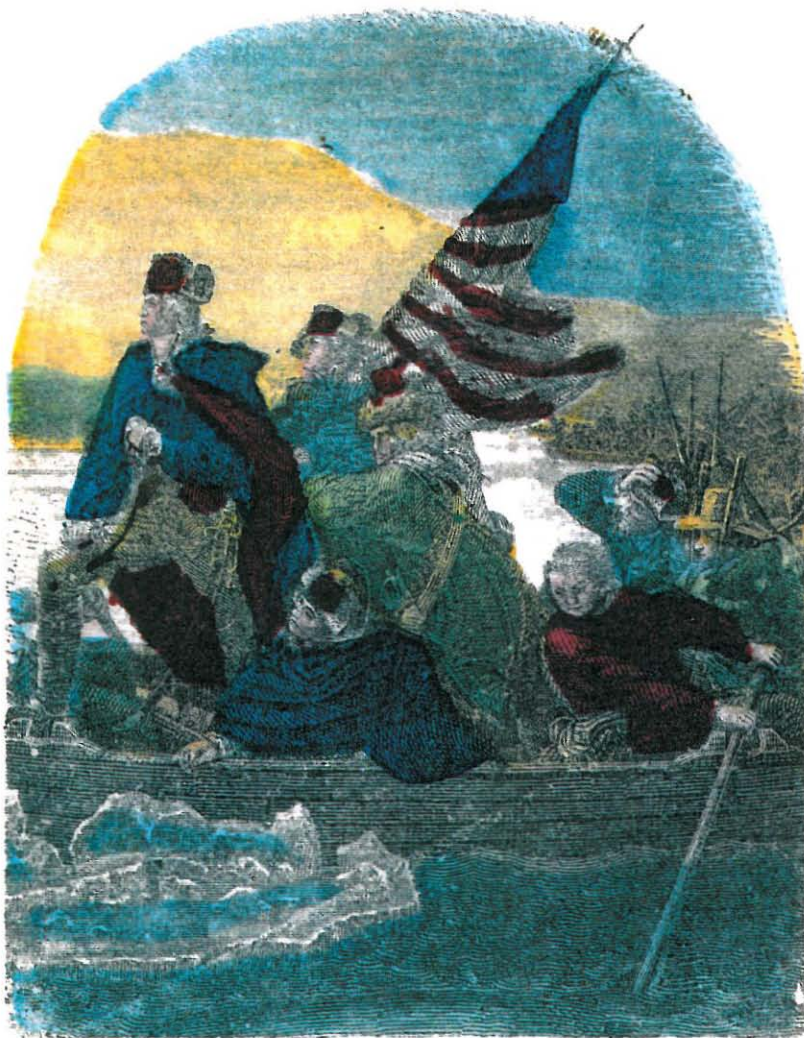

PUBLIC AUCTION • MAY 3, 1986

RICHARD C. FRAJOLA, INC.

UNITED STATES POSTAL HISTORY

**PUBLIC AUCTION
SATURDAY, MAY 3, 1986
12:30 P.M.**

INCLUDING

**Presidential Free Francs
Important Collection of Colonial Posts
Robert Hunt Collection of 1861-1867 Issues
Important Collection of Confederate States
British Offices in the Americas**

SALE TO BE HELD AT THE
DANBURY HILTON INN
18 Old Ridgebury Road
Danbury, CT.

EXHIBITION OF LOTS

Friday, May 2, 10:00 A.M.-5:00 P.M.
at our offices
Saturday, May 3, 12:15 P.M.-1:00 P.M.
at Danbury Hilton Inn

Additional Viewing By Appointment

RICHARD C. FRAJOLA, INC.
85 North Street
Danbury, CT 06810
Telephone (203) 790-4311

The Danbury Hilton Inn and Conference Center

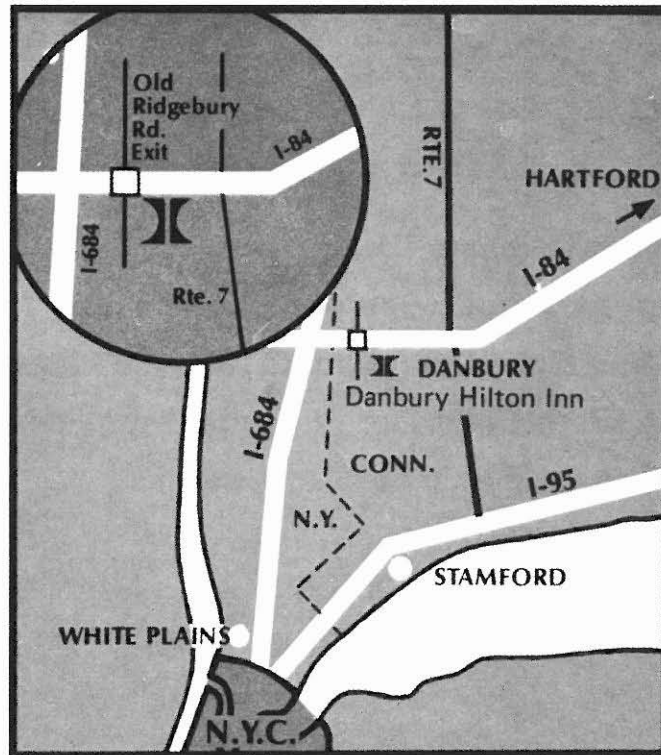

Located at Old Ridgebury Road exit 1 off I-84 (exit 2 coming from Hartford). Only 60 minutes from New York City and Hartford. 45 minutes from Stamford. Just minutes from Danbury Airport and Fairgrounds. Limousine service is available from New York airports.

Auction Agent Service

If the services of an auction agent are required we can provide the names of several who will be in attendance at this auction.

May 3, 1986

11/11/2019

Please buy the following lots for me at prices not exceeding those shown. These bids are made subject to the terms of sale, and it is understood that you will buy for me as much below these top prices as competition permits. I have read and agree to the "Conditions of Sale" as set forth in your catalog.

Name _____ Telephone _____
(please print or type)

Address _____
(Street) _____ (Apt.) _____

Signed _____ (City) (State) (Zip)

Philatelic reference _____

BIDS	INCREMENTS	BIDS	INCREMENTS	BIDS	INCREMENTS
Up to \$30.00	\$1.00	\$150.00–\$290.00	\$10.00	\$2,000.00–\$3,000.00	\$100.00
\$32.00–\$50.00	\$2.00	\$300.00–\$725.00	\$25.00	\$3,250.00 and up	\$250.00
\$55.00–\$145.00	\$5.00	\$750.00–\$2,000.00	\$50.00		

[illegible]

U.S. DOLLARS.

THE AMOUNT OF YOUR BID DOES NOT INCLUDE THE 10% PREMIUM TO BE ADDED TO THE HAMMER PRICE.

[illegible]

PRIVATE TREATY REGISTER

In addition to our U.S. Postal History auction, we maintain a stock of pre-1900 U.S. covers and folded letters. After learning of your specific areas of interest we will forward xeroxs of available items for your preliminary consideration. In the event that we cannot be of assistance immediately, we will check stock monthly, and will communicate with you as items become available.

If we can be of assistance directly, please fill out the form below.

Date _____

Area(s) of special interest in pre-1900 U.S. postal history and any special requirements as to condition or price range.

Name _____ Telephone _____
(please print or type)

Address _____
(Street) _____ (Apt.) _____

(City) (State) (Zip)

Signed _____

Philatelic reference _____

CONDITIONS OF SALE

1. Lots are sold to the highest bidder at a slight advance over the second high bid. All bids will be held confidential. "Buy" bids cannot be accepted. In case of tie, the first bid received prevails.
2. All bids are per lots as numbered in the catalogue unless otherwise announced by the auctioneer at the time of sale.
3. Any lot, the description of which is incorrect, is returnable, but only within five days of receipt. All disputed lots must be returned intact as received and lots containing five or more items are not returnable at any time. No lots may be returned by purchasers who have had the opportunity to examine them prior to the sale. We do not regard covers as defective that have slightly torn or partially missing backflap. This factor is not justification for return of a lot or lots.
4. Successful bidders, unless they are known to us or supply acceptable references in time to be properly checked are expected to make payment in full before the lots are delivered. The fact that an item is placed on extension (submitted to an expertising committee for certification) does not relieve the successful bidder from this condition of sale.
5. If the purchase price has not been paid within the time limit, nor lots taken up within seven days from date of sale they must be resold and any loss arising from such sale will be charged to the defaulter. Any account more than thirty days in arrears is subject to a late payment charge of 1½% per month so long as the account remains in arrears. If the auctioneer, in his discretion, should institute any legal action to secure payment of a delinquent account, the defaulting purchaser shall pay all legal expense incurred by the auctioneer and such charges will be added to the amount owed.
6. All lots are sold as genuine but should any lot be proved otherwise by written opinion of any competent, responsible authority acceptable to us, immediate refund of the full purchase price will be made, provided that such claim is made in writing within 14 days from date of sale. If claim is not made within this period, no lots are returnable for any reason at any time. So long as we are notified within the 14 day period that an opinion is being sought the matter will remain open until such opinion is rendered. We will not be responsible for any charges incurred by the buyer for expertization fees and costs unless the opinion states the item is not genuine, in which case we will pay actual costs up to a maximum of \$50.00. In the event an item is proved "not as described" it is returnable for full refund, and the buyer will be paid interest (at the prevailing Treasury Bill Rate) for the time his funds have been on deposit with us during the extension period.
7. The right is reserved to group two or more lots, also withdraw any lot or lots from the sale, or to act on behalf of the seller.
8. Until paid for in full all lots remain the property of Richard C. Frajola, Inc. on behalf of the seller.
9. A premium equal to 10% of the successful bid price will be added thereto and is payable by the buyer as part of the total purchase price. The mode of shipment shall be at our option. All forwarding charges will be added to the purchase price.
10. Upon written application lots may be sent for examination prior to the auction, condition upon being mailed back by registered mail, adequately insured, within 24 hours of receipt. The applicant is completely responsible for all lots sent for examination, and for the insurance of same against mishap, from the time of receipt until they are actually received back, and is to pay all expenses of postage and insurance. No lots can be sent for inspection within ten days of the date of sale. Photocopies of lots are available at 25¢ per copy, maximum 10 copies, and stamped self addressed return envelope required.
11. Agents are responsible for all purchases made in behalf of their clients unless other arrangements are made prior to the sale.
12. Telephone bids are entered when received but must be followed up by written confirmation of the bidder.
13. Unless otherwise noted Catalog numbers refer to current Scott U.S. Specialized Catalog, and other references work as indicated.
14. The placing of a bid shall constitute acceptance of the foregoing conditions of sale.

Richard C. Frajola, Inc.

KEY TO CATALOG

Abbreviations

ad	advertising	ds	date stamp
ADS	autograph document signed	hs	handstamp
ALS	autograph letter signed	LS	letter signed
ANS	autograph note signed	ms	manuscript
bkst	backstamp	nd	not dated
cc	corner card	np	place of origin not given
cds	circular date stamp	ny	year not given
DS	document signed	pmk	postmark

Condition

Condition grades mentioned in the description refer to overall appearance of the item. On covers bearing adhesives, expect normal average centering or margins for the particular issue, only when adhesive condition is above the normal will it be specifically described. File folds on folded letters that do not detract from appearance are not mentioned, nor are missing back flaps on covers if no postal markings are affected.

extremely fine—the best possible condition

very fine—pleasing appearance with all markings well struck

fine—averages appearance for period, markings readable

about fine—somewhat below average, markings partially readable

Estimates

Following each lot is an estimate of what, in the auctioneers opinion, the lot should realize. This is provided as a guide to bidders. Lots may actually realize more or less than our estimates, which are under no circumstances to be considered reserved but merely a guide to bidding. Cat. when noted refers to 1986 Scott Specialized catalog value.

Telephone Bids

Late bids may be placed by phone, on the day of the sale, by calling the Danbury Hilton Inn at (203) 794-0600. Please ask for Richard C. Frajola, Inc. extension.

CONTENTS OF SALE

United States Postal History	
Manuscripts	1
Free Franks	3
British Parliamentary Post	7
Provisional Patriot Post	11
Congressional Post	13
Postmarks By State	17
Independent Mails	21
Inland Waterway	25
Adhesives On Cover	27
1861-1867 Issues	31
1876 Centennial Exhibition	49
Balances And Collections	51
Union Patriotics	55
Confederate States Postal History	59
Patriotic Covers	61
Adhesive And Press Printed Stationery Provisionals	63
Handstamped Provisionals	67
General Issues	81
Prisoner Of War	93
Flag Of Truce	95
Foreign Covers	97
Trans-Atlantics	97
Great Britain Offices In The Americas	99
Cross Reference Index	103

NEW PHILATELIC LITERATURE

Bakers' United States Classics - The columns of Hugh and David Baker from "Stamps." Edited and compiled by Richard Graham with 200 photographs. 350 pages, HB, postpaid\$30.

The Minnesota Territory in Postmarks, Letters and Covers - By Floyd Risvold. The definitive book on the postmarks and postal history. Includes wealth of historical background information. 344 pages, HB, postpaid\$65.

Confederates States Catalog and Handbook - The new Dietz. Major revision and important new information. 300 pages, HB ..\$75.

Letters Of Gold - By Jesse Coburn. The very readable and well illustrated book capturing the romance and postal history of the California Gold Rush. 389 pages, HB, postpaid\$50.

PUBLIC AUCTION SALE
SATURDAY, MAY 3, 1986, 12:30 P.M.
AT THE DANBURY HILTON INN

MANUSCRIPTS

- | | | |
|----|--|-------------|
| 1 | Balance , 3 items, J.Q. Adams franking signature on address panel only (stains), Dewitt Clinton , D.S., 1p, 4to, September 17, 1812 as Mayor of New York, 2 embossed seals and French Consulate hs (folds splitting) and Robert Morris , A.L.S., 1p, 4to, Philadelphia May 30, 1804 to John Beckly regarding a land transaction (folds and minor faults), fine groupEst. | 150-200 |
| 2 | John Quincy Adams , President, D.S., January 10, 1827, 1p, parchment paper, land grant for property in Springfield, IllinoisEst. | 200-250 |
| 3 | John C. Breckinridge , Maj. Genl., C.S.A., 3 line endorsement signed, on verso of letter of Col. W.W. Wilworth dated "Hd. Qrs. Prestons Brigade, Tullahoma, Apl 10, 1863" requesting an appointment, "approved Major Hardy is needed in his Regt. being the only field officer for duty"Est. | 100-150 |
| 4 | Simon B. Buckner , Maj. Genl., C.S.A., "Approved S.B. Buckner Maj. Gen. Comdg." endorsement at side of partially printed commutation of rations dated "Kingston, Ga, Dec. 14, 1863," very fine.Est. | 100-150 |
| 5 | Benjamin Harrison , Signer, D.S., 1p, folio, June 1, 1782, land grant as Gov. of Virginia for property in Jefferson County (Kentucky) edge faults and fold browningEst. | 100-150 |
| 6 | James Harrod , Pioneer, founder of Harrodsburg, Ky., D.S., 1p, large folio, Oct. 10, 1785, ms Indenture for property in Lincoln County, signed also by his wife, Ann Harrod , light aging, some loss of paper along folds, rare signaturesEst. | 400-500 |
| 7 | Patrick Henry , Patriot, D.S., 1p, large folio, July 10, 1785, land grant signed as Gov. of Virginia for 400 acres in Jefferson County (Kentucky), browned edges and foldsEst. | 250-300 |
| 8 | Patrick Henry , Patriot, D.S., 1p, folio, July 27, 1786, land grant signed as Gov. of Virginia for 1,000 acres in Jefferson County (Kentucky), minor fold faultsEst. | 250-300 |
| 9 | Isaac Hull , Naval Officer, L.S., 1p, 4to, U.S. Brig Argus, Syracuse Sept. 30, 1805 to David Porter, Commanding U.S. Schooner Enterprize regarding orders for the Purser to go to Malta, with integral address leaf, no postal markingsEst. | 200-250 |
| 10 | Andrew Jackson , President, D.S., November 11, 1830, 1p, parchment paper, land grant for property in Springfield, IllinoisEst. | 250-300 |
| 11 | John Jay , Patriot, D.S. as President of Continental Congress (12/78 to 9/79), 1p, 4to, dated in type April 3, 1776, "Instruction to the Commanders of Private Ships or Vessels of War" authorising capture of British vessels and cargoes, piece added at top, away from textEst. | 1,000-1,250 |
| 12 | Kentucky , balance of collection, 30 documents relating to early Kentucky, 18 land grants for Kentucky property incl. D.S. by B. Harrison, E. Randolph, B. Randolph (2), Patrick Henry, Isaac Shelby and other early Governors, some faults, fine collectionEst. | 500-750 |

In CONGRESS,

WEDNESDAY. April 3, 1776.

INSTRUCTIONS to the COMMANDERS of Private Ships or Vessels of War, which shall have Commissions or Letters of Marque and Reprisal, authorizing them to make Captures of British Vessels and Cargoes.

I.
YOU may, by Force of Arms, attack, subdue, and take all Ships and other Vessels belonging to the Subjects of the King of Great-Britain, on the High Seas, or between High-water and Low-water Marks, except Ships and Vessels bringing persons who intend to settle and reside in the United Colonies, or bringing Arms, Ammunition or warlike Stores to the said Colonies, for the Use of such Inhabitants thereof as are Friends to the American Cause, which you shall suffer to pass unmolested, the Commanders thereof permitting a peaceable Search, and giving satisfactory Information of the Contents of the Ladings, and Destinations of the Voyages.

II.
You may, by Force of Arms, attack, subdue, and take all Ships and other Vessels whatsoever, carrying Soldiers, Arms, Gun-powder, Ammunition, Provisions, or any other contraband Goods, to any of the British Armies or Ships of War, employed against these Colonies.

III.
You shall bring such Ships and Vessels as you shall take, with their Guns, Rigging, Tackle, Apparel, Furniture and Ladings, to some convenient Port or Ports of the United Colonies, that Proceedings may thereupon be had in due Form, before the Courts which are or shall be there appointed to hear and determine Causes civil and maritime.

IV.
You or one of your Chief Officers shall bring or send the Master and Pilot, and one or more principal Person or Persons of the Company of every Ship or Vessel by you taken, as soon after the Capture as may be, to the Judge or Judges of such Court as aforesaid, to be examined upon Oath, and make Answer to the Interrogatories which may be propounded, touching the Interest or Property of the Ship or Vessel and her Lading; and at the same Time you shall deliver or cause to be delivered to the Judge or Judges, all Passes, Sea Brieis, Charter Parties, Bills of Lading, Cockets, Letters, and other Documents and Writings found on Board, proving the said Papers, by the Affidavit of yourself or of some other Person present at the Capture, to be produced as they were received, without Fraud, Addition, Subduction or Embezzlement.

V.
You shall keep and preserve every Ship or Vessel and Cargo by you taken until they shall, by Sentence of a Court properly authorized, be adjudged lawful Prize, or acquitted—not selling, spoiling, waiting, or diminishing the same, or breaking the Bulk thereof, nor suffering any such Thing to be done.

VI.
If you, or any of your Officers or Crew, shall, in cold Blood, kill or maim, or, by Torture or otherwise, cruelly, inhumanly, and contrary to common Usage and the Practice of civilized Nations in War, treat any person or Persons surprized in the Ship or Vessel you shall take, the Offender shall be severely punished.

VII.
You shall, by all convenient Opportunities, send to Congress written Accounts of the Captures you shall make, with the Number and Names of the Captives, Copies of your Journal from Time to Time, and Intelligence of what may occur or be discovered concerning the Designs of the Enemy, and the Destinations, Motions and Operations of their Fleets and Armies.

VIII.
One Third, at the least, of your whole Company shall be Land-men

IX.
You shall not ransom any Prisoners or Captives, but shall dispose of them in such Manner as the Congress, or if that be not sitting in the Colony whither they shall be brought, as the General Assembly, Convention, or Council or Committee of Safety of such Colony shall direct.

X.
You shall observe all such further Instructions as Congress shall hereafter give in the Premises, when you shall have Notice thereof.

XI.
If you shall do any Thing contrary to these Instructions, or to others hereafter to be given, or willingly suffer such Thing to be done, you shall not only forfeit your Commission, and be liable to an Action for Breach of the Condition of your Bond, but be responsible to the Party grieved for Damages sustained by such Malversation.

By Congress,

John Jay - PRESIDENT.

Office,
Sept. 6, 1845.

paying in revenue as per
for 1845.

Respectfully,
A. R. Zolneroff,
Comptroller.

23

I certify that the above account is correct
impracticable to take ratios in kind.

4

Approved.
Wm. McKee,
Chaplain and

For Commission of Nation

DATE

The Confederate States

13	Lafayette , Patriot, A.L.S., 2p, La Grange (France) July 27, 1827 to Paris, letter in French regarding establishing a mill, address leaf with straight line pmkEst.	400-500
14	James Longstreet , Brig. Genl., C.S.A., A.L.S., 2p, 8vo, Gainesville, Ga, Oct. 14, 1879 to Alice Baldy regarding his fruit farm and inability to offer employment, with original coverEst.	75-100
15	James Madison , President, D.S., 1p, folio, November 8, 1810, Mediterranean Pass, with engraved vignettes at top, for Brig "Cornelia" of Portland, minor edge faultsEst.	300-400
16	M.C. Perry , Naval Officer, A.L.S., 1½p, 4to, Brooklyn, May 20, 1843 to Mrs. Rodgers, personal letter, attached address leaf with "N.Y. May 20" pmk and ms rateEst.	100-150
17	Edmund Randolph , Patriot, D.S., 1p, folio, May 24, 1788, land grant signed as Gov. of Virginia for property in Nelson County (Kentucky), edges torn roughly into text and agedEst.	100-150
18	Daniel Ruggles , Maj. Genl., C.S.A., A.L.S., 1p, 8vo, "Corinth (Miss) March 15" to General Beauregard, Jackson, Tennessee regarding troop movements of Genl. Bragg, 1862 docketEst.	200-250
19	Daniel Ruggles , Maj. Genl., C.S.A., D.S., 1p, Fredericksburg, Va, May 15, 1861, ms certificate of ordnance stores, signedEst.	100-150
20	Isaac Shelby , Patriot, D.S., 1p, folio, Nov. 10, 1793, land grant signed as Gov. of Kentucky for property in Nelson County, fineEst.	100-150
21	U.S. Navy , group of 40 various D.S., L.S. or A.L.S. (1836/1905) with Naval signatures incl. C.H. Poor (1857), George Cochrane (1869), C.H. Davis (1850) and D. Henshaw (1836), interesting groupEst.	200-250
22	Edward C. Walthall , Maj. Genl., C.S.A., A.L.S., 2p, 4to, Grenada, Miss, Dec. 20, 1884 to unidentified General giving a description and history of "Walthall's Brigade" mentioning several battles incl. "Chicamaugua...out of 10 Field officers I lost 7," fine contentEst.	150-200
23	Felix K. Zollicoffer , Brig. Genl., C.S.A., A.N.S., 1p, 4to, Comptroller's Office, Nashville, T., Sept. 6, 1845 forwarding a warrant, integral address leaf with blue "Nashville Te" cds and scalloped "5" in circle rate hs, accompanied by a CDV in uniform by A.S. Morse, Nashville, very fineEst.	200-250

FREE FRANKS

24	Free John Adams ms frank, with full signature, as Vice President, on folded entire to "John Quincy Adams" at Boston, black "New York Sept. 14." straight line pmk (used in 1790) and matching "Free" hs, restored file fold and edges, very fineEst.	1,000-1,250
25	J. Adams , bold ms frank, as President, on May 10, 1796 folded letter to New Brunswick (N.J.), brown "Ma 9" cds and matching "Free" hs, secretarial letter dated at Philadelphia transmitted answers to resolutions of the Citizens of New Brunswick, restored edges and corner faultsEst.	750-1,000
26	J. Adams ms frank and "Free" in his hand on address leaf to Philadelphia, ms "Quincy Ms. Jany 17" pmk, restored fold and expertly replaced side and back panels, very fine appearanceEst.	500-750
27	J.Q. Adams , ms free frank on cover to Utica, red "Washington City D.C." cds and "Free" hs, small stain from wax seal, fineEst.	150-200
28	John Hancock , bold ms frank and "Public Service" endorsement on entire addressed in his hand to "Commodore Destouche, Commanding the Fleet" at Newport, ex Stern, very fineEst.	2,000-2,500

FREE
John Wilson Esquire

J. Adams New Brunswick.

25

Living Mrs Jany, 14th Free

Joseph De La Plaine Esq^r
J. Adams,
Philadelphia

26



27

Wm & Johnson Esq^r

J. 2. Adams

FREE

NEW YORK SEPT 14. 1799
FREE
Quincy Adams
Attorney at Law
Court Street
Free
John Adams. Boston

24

Public Service
To His Excellency
Commodore Destouche
Commanding the Fleet &c &c,
John Hancock } Newport

28

pour une machine à battre
l'adaptée à ces nouveaux moulins.
J'appliquerais sans qu'il m'en coûtât
la force de deux chevaux
à battre à bric-à-brac que pou-
rais, supposer un jour par semaine
faudrait pas davantage pour mouler
une grande quantité de grains, par exemple
300 hectolitres de blé en une heure proportion
d'avoir d'argent. Or pour acheter, je pour-
rais de rembourser bien, d'après votre
connaissance de ces machines, de vouloir
bien me donner votre avis, j'en
de garder le plan, j'en ai un qui
aigre besoin parcequ'il m'en sera
pour vous comprendre, et pour en
avec les personnes qui pourraient
à l'exécution. agréer, j'en
l'assurance de mon sincère attachement
V^{re} affectueuse

13

- 29 **Free Th. Jefferson** ms frank, as Vice President, on folded, 1½ page, A.L.S. signed “Th. Jefferson” to Doctor William Bache at Philadelphia, dated at “Monticello Sep. 20, 99” the letter deals with Bache’s failure to make payment on land and mentions “this state loses this year five millions of dollars by the suspension of commerce with France,” address leaf restored edges, very fine Est. 3,000-4,000
- 30 **Free Th. Jefferson Pr. U.S.** ms frank, as President, on folded entire, addressed in his hand, to Doctor Mitchell in New York, magenta “Washington City Jun 24” cds and matching “Free” hs, very fine ... Est. 1,500-2,000
- 31 **Free A. Lincoln M.C.** ms frank, as Member of Congress, on cover, addressed in his hand, to Henry Wiley in Vermont, light strike “Washington D.C. Free” red pmk, a stain has been expertly removed near the address, very fine appearance Est. 2,000-2,500
- 32 **A. Lincoln** ms frank, as President, on cover addressed in his hand to Alfred Elder, **Olympia, W.T.**, “Washington D.C. Apr. 14, 1863” pmk, original 4 page letter of A.G. Henry on “Executive Mansion” stationery, letter mentions “a visit to the Army of the Potomac in Company with Mr. Lincoln & Lady,” cover minor edge tears at right Est. 2,000-2,500
- 33 **James Madison**, ms frank as President on March 8, 1812 folded letter of Phoebe Morris to her father in Philadelphia, magenta “Washn. City Mar 8” cds and “Free” hs, very fine Est. 500-750
- 34 **Timothy Pickering**, ms frank as Sec. of Navy on 1798 L.S. to Joshua Humphreys regarding repairs to the Frigate “United States,” ms “Trenton Oct. 9” pmk and “Free,” usage during period when Govt. functioned in N.J. due to Yellow Fever in Philadelphia, very fine Est. 300-400
- 35 **Winfield Scott. Lieut Genl.** ms frank on “Head Quarters of the Army” imprint cover to Mass, black “New York Apr. 30 1860” cds, ms Free, fine Est. 150-200

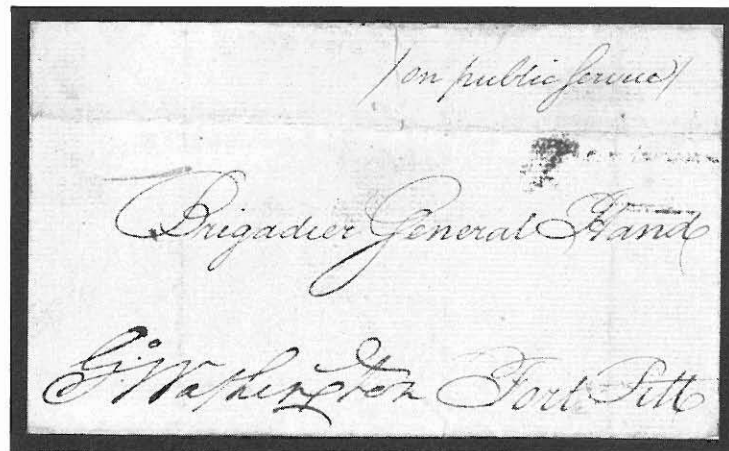

- 36 **G. Washington** ms frank on folded 1779 entire, “On Public Service,” addressed to Brig. Genl. Hand at Fort Pitt, ms “Oct. 3, 1779” docket on reverse, file fold and mended tear at top, very fine usage Est. 2,000-2,500
- 37 **G. Washington** ms frank on 1782 folded entire, addressed in his hand, to Governor (Benjamin) Harrison at Richmond, Va, ms “Dec. 17, 1782” docket at left, ms “4.16” (dwt., gr) rate, restored edges very fine appearance Est. 2,000-2,500
- 38 **(George Washington)** ms President U.S. frank, his usual form of franking while President, on folded entire addressed in his hand to “Maj. Genl. Pinckney” at Charleston, brown “Se 2” cds and matching “Free” hs of Philadelphia, very fine Est. 2,000-2,500

free
H. Jefferson L. U.S.

The hostile



30

Doctor Mitchell

New York

FREE

Frederick 9 Oct.

Navy Department
Richmond

34

Iskua Amshroust (Ramus)

Head Quarters of the Army,

Official Business.

A

free

Wm. J. Smith

35

N. D. J. M. Jewett Esq.



32

Lincoln

Alfred R. Blaw

Olympia

31

Free Lincoln M.C.

Henry C. Wiley

Sharon, Pa.

4:16

free

H. Jefferson

Doct. William

29

Gen. Washington

Dec. 1782

His Excellency Governor Harrison

37

Richmond

Washington

Virginia



FR. B

Major General Pickens

Charleston

President
U.S.

S. Carolina

38

James Madison

Mr. Morris Esq.

2 March

Phila. 33

BRITISH PARLIAMENTARY POST

39	(Portsmouth) , July 29, 1718 dateline on folded letter, without postal markings, to New York, letter regarding shipment of coal to Boston in ship "Breed," minor agingEst.	200-250
40	B 1/2 manuscript postmark and sterling rate of Boston on Dec. 25, 1740 folded, 2 page letter signed by William Shirley , Gov. of Mass., very fineEst.	500-750
41	B ° 1/2 manuscript postmark and sterling rate of Boston on Dec. 5, 1746 folded letter to Newport, file fold, fineEst.	250-300
42	NY 6 dwt ms postmark and rate on undated entire to George Thomas at Philadelphia, elaborate address giving the titles held by Thomas prior to 1747, very fine.....Est.	750-1,000
43	B Sh 3/8 manuscript postmark and ship rate of Boston [(1/2 x 3) + 2d] on March 3, 1748 folded letter from London to Newport, very fineEst.	400-500
44	B ° 2/4 manuscript postmark and sterling double rate of Boston on April 10, 1749 folded letter to Newport, very fineEst.	300-400
45	B ° Sh 6/- manuscript postmark and ship rate of Boston [1/2 x 5) + 2d] on Nov., 1749 folded letter "pr Capt. Willson" from St. Eustatia to Newport, light soiling, very fineEst.	400-500
46	(Philadelphia) Nov. 22, 1755 dateline on 1p, A.L.S. of James Alexander , founder of Am. Philosophical Soc., to Earl of Lauderdale in London, French-Indian War related letter regarding seeds mentions "Since the fatal defeat of Genl. Braddock the French and the Indians have been killing and scalping the back inhabitants...in such amount," London "Ja12" cds and ms "Ship," aged folds, fine usageEst.	400-500
47	B ° 3 dwt manuscript postmark and rate of Boston on April 19, 1756 folded letter of Thomas Hancock to Thomas Mumford at Groton, Conn., extremely fineEst.	400-500
48	New York , brown red, two line postmark (type A) and ms "2/-" rate, for double weight packet postage, on folded 1760 entire to London, "Ap 8" arrival bkst and ms docket, restored fold affecting pmkEst.	750-1,000
49	New York brown, two line pmk and ms "2 dwt" rate on 1760 folded letter "per the New York Pacqt" from England to Burlington, N.J., "JY 1" British cds on reverse and ms rate, ms Trenton pmk and "1" (dwt) rate addition for total of "3 dwt" due, separated 1p letter of Joseph Sherwood, restored edge faults, very fine usageEst.	500-750
50	Ann. 4.dwt 16 (gr) ms postmark of Annapolis on Sept. 6, 1761 folded letter from Madiera to New York, ms "2/-" local currency equivalent, repaired edges, very fine usageEst.	1,000-1,250
51	Philad 7 (dwt) ms postmark, "P" joined to "T" of address, and rate on fresh, Feb. 11, 1762 folded letter to Boston, extremely fineEst.	1,000-1,250
52	New York brown red two line pmk (type A1) on 1762 folded entire "Pr Nyk Packet" from London to Falmouth, Virginia, "Se 11" origin cds on reverse, magenta ms "P1/-" packet rate, ms "6" (dwt) inland rate and "2/-" local currency equivalent, file folds, fineEst.	400-500
53	Philad 3 (dwt) magenta ms postmark, "P" cleverly joined to "T" of address, and rate on August 11, 1764 folded letter to New York, very fineEst.	750-1,000
54	Philad 3.16 (dwt, gr) magenta ms pmk and rate on 1764 folded letter to Albany, via New York with ms "NY 3" rate addition for total of "6.16" due, very fineEst.	400-500

To B^{1/2}
Wth Godfrey Malbone.
March - at
40 : Newport.

To B^{3/8}
William Vernon
Merchant
43
in New York

To B^{1/2}
Sam^l Vernon
41
Merchant
in New York

To
John Johnson
49
Merchant
in New York

To
42

NY 6th

To B^{3/8}
Cap^t Tho^s Mumford L^t.
47

To B^{1/4}
44

The Hon^{ble} George Thomas Leguire, Lieutenant
Governor and Commander in Chief of the Province of
Pennsylvania and Counties of New Castle, Kent and
on Delaware. In Philadelphia
ends and has been

From His Ship
Grace of the E^t
of Lauderdale
46
in London

NEW YORK
To
The Reverend Doctor Bearecroft
48
Secretary
at the Charter House

To
Philip Schuyler Esq^r
44
In
C. Albany

To B^{1/4}
M^r Sam^l H. Vernon
45
Merchant
in New York

To B^{1/4}
Thomas Newton
53
Merchant
in New York

To B^{1/4}
Sam^l C. Smith Esq^r
49
Merchant
in New York

To B^{1/4}
Mr John People
52
Merchant
in New York

To B^{1/4}
M^r Thomas Fayerweather
51
Merchant
in Boston

To B^{1/4}
M^r Thomas Newton
50
Merchant
in New York

- 55 **Trenton 2 dwt** ms postmark and rate on August 20, 1764 folded letter from Philadelphia to New York, very fineEst. 1,000-1,250
- 56 **NL 1dwt 8grs** magenta manuscript postmark and rate, of New London, on April 23, 1765 entire from Hartford to Newport, docketed as being from Mathew Griswold, Governor of Ct., light edge soiling, very fine usageEst. 1,000-1,250
- 57 **Charles Town** bold two line hs on reverse of 1769 folded letter from London to "Governor Grant, St. Augustine, by Charles Town, South Carolina," ms "1/-" packet rate and "Au 2" origin cds on reverse, very fineEst. 1,500-2,000
- 58 **Philadelphia**, bold two line pmk, in red, and "Fe 1" cds on reverse of 1770 folded letter to Newport, magenta ms "4" (dwt) rate, very fineEst. 750-1,000
- 59 **Brun: 1.8** (dwt,gr) ms origin pmk and rate on February 8, 1770 folded letter from New Brunswick, N.J. to Newport, R.I., brownish "New York" two line bkst and matching cds, ms **NY 2.16** postmark and rate addition for total of 4 dwt due, light stain spot, very fine usageEst. 1,250-1,500
- 60 **W.^{ms} Burg** brown red straight line pmk on reverse of 1771 folded entire from London, per "Capt White" to John H. Norton at York Town, Va, ms "2.16" (dwt,gr) double weight rate, ms docket indicates receipt on "Oct. 20 71," minor browning, very fine strikeEst. 2,500-3,000
- 61 **Baltimore** black straight line pmk, type 1, clear strike on side panel May 9, 1773 folded letter to Philadelphia, matching "Post Paid" in circle hs and ms "5.8" (2.16 dwt, gr x 2) rate, weak along folds and minor ink erosion, ex Chambers, very fineEst. 2,000-2,500

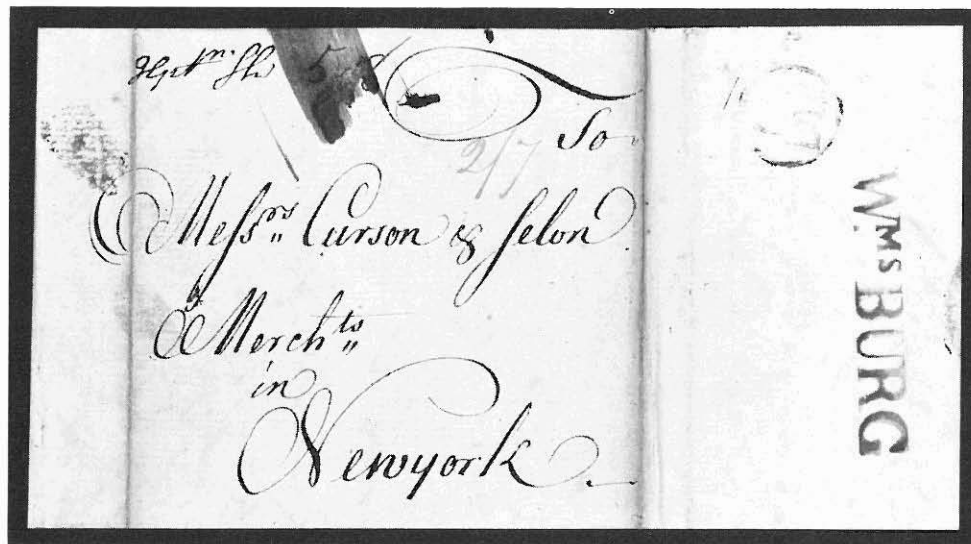

- 62 **W.^{ms} Burg** straight line transit pmk, in watery magenta, on reverse of 1773 folded letter from France to New York, black "Dec" cds, ms **Hpt^l** (Hampton) pmk and "Sh 5.8" (dwt,gr) ship rate (4.16 + 16g ship fee), magenta ms "2/7" local currency equivalent, file folds, very fineEst. 2,500-3,000
- 63 **H^d 2.16** (dwt,gr) manuscript postmark and rate of Hartford on April 18, 1774 folded letter from Hartford to Boston, ms "Cash £ 10.00 per Mr Hyde" in sender's hand to left, light soiling, very fineEst. 750-1,000

To
His Excellency
Governor Grant
St. Augustine
by Charles Town
South Carolina

57

CHARLES TOWN

To
Mr. Thos. Newton
March^t
New York

55

To 2. Me.
Mr John Halley Norton
Mer
York Town
Virginia
Sept White

60

PHILADELPHIA

58



To N.Y.
Peter Vanstille
Merchant
Cash in Boston
£10:0:0
Pm H. de

63

To £56.5.4
Mr N.L. 8th
Godfrey Malbone
Mer
Merchant

56



To
Mr Samuel C. Morris
Merchant in
Philadelphia

61

BALTIMORE

To
Messrs. Samuel and William Vernon
Merchants in
Newport
Rhode Island

59

- 64 **Philadelphia**, bold two line pmk, in red, across flap of 1774 folded letter to Lancaster, matching “No 17” cds, ms “2” (dwt) rate and “-/10” local currency equivalent, internal fold repairs, very fine Est. 750-1,000
- 65 **Philadelphia** red two line pmk and “No 24” cds on reverse of 1774 folded letter “per post” to Lancaster, matching **Post Paid** in circle hs and magenta ms “4” (dwt) rate, very fine Est. 1,500-2,000
- 66 **George Town** ms pmk and “2” (dwt) rate on December 26, 1774 folded letter to Philadelphia, magenta ms “1/2” local currency equivalent, extremely fine Est. 1,000-1,250



- 67 **George * Town * S Jan:24** bold straight line pmk on reverse of 1775 folded letter to Philadelphia, ms “2” (dwt) rate and magenta ms “1/2” local currency equivalent, the only recorded example, extremely fine ... Est. 2,000-2,500
- 68 **Fredericksburg Mar:1** two line pmk on reverse of 1775 folded letter dated at Port Royal, Virginia to Philadelphia, ms “3.8” (dwt,gr) rate and ms “1/7” local currency equivalent, very fine Est. 2,000-2,500
- 69 **N York My:31** red straight line pmk on reverse of 1775 folded letter to Philadelphia, ms “N6” rate (6d) and “1/-” local currency equivalent, restored fold, very fine strike Est. 400-500
- 70 **N York Jun:9** red straight line pmk (type D) on April 4, 1775 folded letter from Ireland to Philadelphia, ms “Sh 8d” rate and “1/4” local currency equivalent applied at Philadelphia, file fold, very fine Est. 500-750
- 71 **(Philadelphia)**, “German Town Oct. 1777, 5 miles from Philada” date line on folded letter to England, ms “1/-” rate corrected to “1/6” and “De 3” transit bkst, letter mentions “Our army are in possession of Philadelphia three weeks past,” **British Occupation** period, the only recorded example, edge faults and soiled Est. 1,500-2,000
- 72 **Charles Town**, brown two line pmk on reverse of Oct. 16, 1780 folded letter “Via Granville Pacquet” to London, ms “1/-” rate and “De 20” arrival cds, **British Occupation** of Charleston, very fine Est. 2,500-3,000

PROVISIONAL PATRIOT POST

- 73 **Phila : Sep 7** red straight line pmk on reverse of Sep. 1, 1775 folded letter to Lancaster, red “Post Paid” in circle hs on front, ms “1/-” double rate, patriot post usage of confiscated postal devices, aged fold, very fine usage Est. 1,000-1,250

FREDERICKSBURG
MAR 1

68

CHARLES
TOWN

72

PHILA
DELPHIA

64



*Mr. John Mitchell
Marchant
Philadelphia
Sept 3-18*

65

POST
PAID

4

*To
Gasper Yeates Esq.
Att'y at Law
Lancaster*

NEW YORK NY 31

69

NEW YORK NY 31

70

71

John Grant Esq.

POST
PAID

*Sept. Yeates Esq.
attorney at Law
Lancaster*

73

PHILA: SEP 7

66

*1/2 For George Town
Mr. John Mitchell
Marchant
Philadelphia*

CONGRESSIONAL POST

- 74 **N * York * Jan 4** bluish green straight line pmk (type E) across reverse flap of 1776 folded letter to John Jay in Philadelphia, matching "Free" hs on address leaf, important 1p, A.L.S. of **Alexander Hamilton** mentions "a proclamation has been issued dissolving the old Assembly" and requests to see Jay in New York, restored folds, very fineEst. 1,000-1,250
- 75 **NP - 4.16** (dwt,gr) manuscript postmark and rate Newburyport, Mass on Feb. 26, 1776 folded letter from Newburyport to Philadelphia, magenta ms "2/2" local currency equivalent, extremely fineEst. 1,000-1,250
- 76 **N * York * Ap * 10** bluish green straight line pmk across flap of March 9, 1776 folded letter from Barnstable "per Capt Dimock" to **John Hancock** at Philadelphia, matching "Free" hs as addressed to member of Continental Congress, letter of Daniel Davis mentions "our Army has taken possession of Dorechester Hill with the loss only of two men," soiled file fold, very fine strike.Est. 1,250-1,500
- 77 **Baltimore January 25.** two line pmk, type 5, of 1777 on reverse of 1776 folded letter from England to Philadelphia, ms "Sh 3.8" rate (2.16 dwt,gr + 16g ship fee) and "1/7" local currency equivalent, sent via St. Eustatius with ms "Rec'd & forwarded Dec 22, 1776" notation of Wm. Patterson on reverse, good letter mentions difficulties of communication between the Countries at war, file fold, very fine usage . .Est. 1,500-2,000
- 78 **Fredbg. 3.8** combined ms pmk and rate (dwt.,gr) on July 1, 1777 folded letter from Fredericksburg to Philadelphia, light discoloration at right, fineEst. 500-750

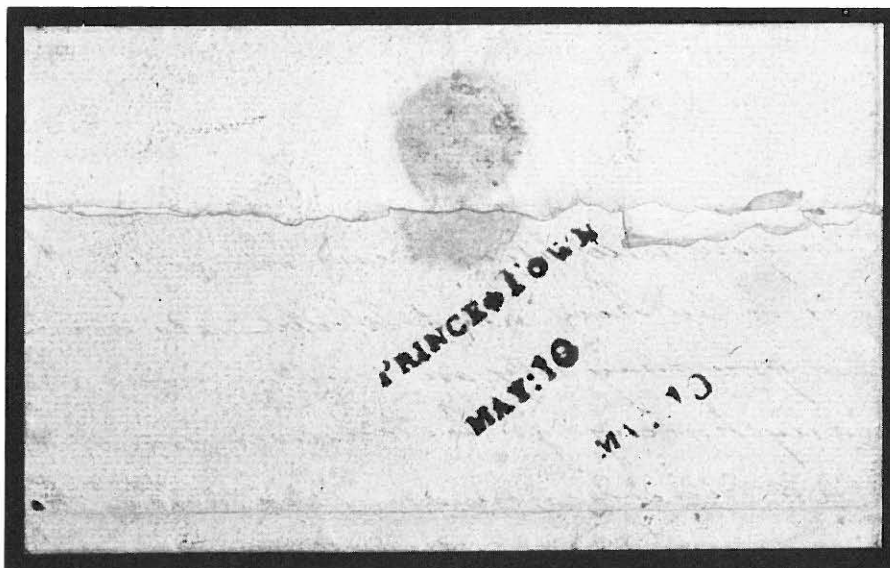

- 79 **Prince * Town May:10** brownish red, two line pmk on reverse of 1780 folded letter to Col. Chs. Stewart at Morris Town, ms "26.16" (dwt,gr) rate, the **twenty times War Surcharge** rate of 1779, and ms "11/" local currency equivalent, letter of Enos Kelsey regarding supplies for the military, very fineEst. 4,000-5,000
- 80 **P. Aug. 31** straight line pmk on reverse of 1782 folded A.L.S. of **Ebenezer Hazard**, as Postmaster General, to the P.M. at New London, matching "Free *" hs, the letter clarifies the ship letter fees to be charged, file fold, very fineEst. 750-1,000

N. YORK JAN 4

74

FREE *

W. Joshua Coit
New London

80

FREE

Sho Horn
John Hemmicks Esq
In
Philadelphia

76

N. YORK

To Fred J. S. S.

Managers of the United States Lottery Office

78

Philadelphia

11/3

26-16

Col. Ch. Stewart
Comm. Gen. Jones

79 (Front)

1/1
Mr James Caldwell
Merch.
Philadelphia

77

2/2
Messrs Penates & Coats
Merchants
Philadelphia

75

81	Boston bright red straight line postmark, "No 28" cds and ms "2" (dwt) rate on 1782 entire to Portsmouth, minor edge discoloration at right, the earliest recorded Confederation period usage from Boston Est.	750-1,000
82	Boston red straight line pmk, "AP8" cds and ms "2.16 paid" (dwt.,gr) on April 6, 1785 folded letter to Middletown, Conn., very fine Est.	500-750
83	Way 2.16 ms rate (dwt,gr) of Baltimore on Aug. 23, 1785 folded letter from Annapolis to Philadelphia, endorsed "Public Service," ms "1/4" local currency equivalent, aged panel and internal fold cracks, fine usage Est.	150-200
84	(Boston) , ms "2.16" (dwt,gr) rate on 1785 folded letter from Boston to East Windsor, Ct, very fine . . . Est.	100-150
85	(Baltimore) ms "2.16" (dwt,gr) rate on July 12, 1785 folded letter to Philadelphia, same correspondence as lot #83, ms "1/4" local currency equivalent, aged folds, fine Est.	100-150
86	Boston magenta straight line hs, "Ja 5" cds and "Free Jon Hastings" Postmaster's frank on 1786 folded letter to Hartford, very fine Est.	400-500
87	N-York. May 5 black, straight line pmk and ms "2" (dwt) rate on 1786 folded letter to Philadelphia, ms "1/-" local currency equivalent, file fold, fine Est.	150-200
88	N* Haven June:5 magenta straight line pmk and ms "2" (dwt) rate on May 27, 1786 folded letter from Norfolk (Conn.) to New York, ms "1/-" local currency equivalent, very fine Est.	400-500
89	Salem , olive green straight line pmk, matching "Oc 7" cds and ms "5.8" [(2 dwt. 16 gr.) x2] rate on 1786 folded letter to Baltimore, very fine Est.	1,000-1,250
90	Boston. brown straight line pmk, "Ma 14" cds and matching "Free" hs on 1787 folded letter to the P.M. at Norwich, Conn, very lightly aged panel, very fine strikes Est.	200-250
91	(Bordenton Stage) , May 30, 1787 folded letter from New York to Bordentown, N.J. with ms "pr stage" at bottom left, file fold, very fine Est.	300-400
92	Portsmouth June 22 red, two line pmk and ms "Ship 12.16" (dwt,gr) ship rate [(3 dwt x 4) + 16g] on 1787 folded entire from France to New York, ms "6/4" local currency equivalent, ex Knapp, very fine Est.	500-750
93	Baltimore, Dec. 2 straight line pmk and ms "2-16" (dwt,gr) rate on 1787 folded letter to Philadelphia,, ms "1/4" local currency equivalent, very fine Est.	300-400
94	Portsmouth March 18 two line, black pmk and ms "4" (dwt) double rate on 1788 folded letter to Boston, fine Est.	250-300
95	Baltimore, June.9 straight line pmk and ms "2.16" (dwt,gr) rate on 1788 folded letter to New York, ms "1/4" local currency equivalent, small stain, very fine Est.	400-500
96	Annapolis, April 7 , bold straight line pmk and ms "1" (dwt) rate on 1789 folded letter to Head of Elk, ms "7d" local currency equivalent, restored edges, very fine strike Est.	400-500
97	N. Haven Apr. 21 brownish straight line pmk and ms "Sh 2.16" ship rate (2 dwt + 16g ship fee) on 1789 folded letter from St. Croix to Providence, ms "pr favor of Capt. Towbrigg of N. Havin" to left, very fine Est.	750-1,000
98	New Port brownish straight line pmk and ms "2.16" (dwt,gr) rate on Nov, 1789 folded letter to Philadelphia, very fine Est.	750-1,000

83

1/11

Public Source 2.16

BOSTON

8 AD

2 1/2

BOSTON

2

2

John Nicholson Esq.

Rev. Abraham Jarvis

Joshua Wentworth Esq.

82

81

86

BOSTON

1/11

Public Source 2.16

1/11

(ANAPOLIS) MARYLAND

Col. Thomas Seymour

John Nicholson Esq.
Comptroller Gen.

85

84

Captain Grant
Administrator to the Estate of M.B.

SALEM

Messrs James Carey & Pighm.

(CC)

89

Merchants

N. HAVEN JUNE 5

88

Mrs Ann Vanhorne
New York

87

New York May 5

Mr John Chaloner

Merch

Philadelphia

PORTSMOUTH
MARCH 18

Monsieur

94

Monsieur De Lecombe
Consul de France
a Boston

PORTSMOUTH

Monsieur

92

6/4

Monsieur Nicolas Lorr
Esq. Water Street
N. H. 216?

BALTIMORE, JUNE 9 2.16

95

1/4

NEW PORT

2.16

Messrs Dutilh & Co

98

Merchants

Philadelphia

BALTIMORE, JUNE 9 2.16

Mr L. Dutelle & Co

93

Philadelphia

Mr James Searle

91

Stage

Bordertown N. York

N. HAVEN APR. 21

St. 2.16

Messrs Brown and Benson
Merchants

97

In Providence

State of Rhode Island

ANNAPOLIS, April 7.

Ed. Henry Hollingsworth

96

Head of Elk

BOSTON.

14 MA

FREE

Dudley Woodbridge Esq.

Merchant

Norwich

90

99	Albany:2 (dwt) bold straight line pmk with rate, "De 30" cds and large "Paid" in double circle hs on 1789 folded letter to New York, a handsome example of the earliest known attached rate handstampEst.	750-1,000
100	George Town June 29 straight line pmk and matching "Free" hs on 1790 folded letter of Thomas Magruder (PM?) to Philadelphia, light corner stain, very fine strikeEst.	500-750
101	New-York * jun * 20. black, straight line pmk, "Free" hs and ms B. Goodhue free frank on undated (1790) entire to Salem, franked as Member of Congress, fineEst.	200-250
102	New Port brownish straight line pmk and ms "2.16" (dwt,gr) rate on May 10, 1791 folded letter to Philadelphia, ex Chambers, very fineEst.	750-1,000

POSTMARKS BY STATE

CALIFORNIA

103	Auburn Cal Jun 28 cds and "Ten" rate hs on cover to Vermont, cover edge worn, fine strikesEst.	100-150
104	Centreville Cal June 3 ms pmk and "10" rate on cover to New York, cover edge worn, fineEst.	75-100
105	Mokelumne Hill Cal May 25 black cds and "Paid 10" hs on cover to Illinois, fineEst.	75-100
106	Mormon Island Cala ornamented, double oval hs with ms date and "10" rate on cover to Maine, cover edge wrinkles, fine strikeEst.	75-100
107	San Francisco Cal Oct 1 black cds and magenta ms "40" rate on 1849 folded letter to New Bedford, letter dated "On Board Schooner Patuxnent, Bound up the Sacramento River, Aug. 24, 1849," light edge lightening, very fine strikeEst.	100-150
108	San Francisco Cal Nov 4 red cds and bold "12 1/2" rate hs on 1850 folded letter to San Jose, very fineEst.	150-200
109	(San Francisco) address on June, 1854 folded entire from England, black paid hs, ms "2/5" rate, equivalent of double 29 cent California rate, fineEst.	100-150
110	San Francisco Cal Dec 17 black cds on inbound cover from England, red "Paid" hs, ms "1/2 1/2" rate, equivalent of 29 cent California rate, fineEst.	150-200
111	San Francisco Cal Oct 20 black cds, "Paid" hs and ms "35" rate on cover, via PCM, to Switzerland , red "New York Nov 14 1855" bkst, red "Aachen Franco" hs, ms credits, arrival bkst, cover edge faults . .Est.	150-200
112	San Francisco Cal 10 Mar 21 black cds and red Steam China hs on rebacked front only to New Bedford, Mass, ms "Per Colorado" at top, P.F. cert, very fine strikeEst.	200-250

FLORIDA

113	Pensacola April 29 ms territorial pmk and "Free" on 1825 folded entire to Henry Clay, docket regards appointment of a Naval Agent, file fold, piece of top flap missing, fine usageEst.	200-250
114	Tallahassee Fla July 8 oval territorial pmk and ms "50" rate on 1831 folded letter to Mass, long letter dated from Key West and "pr Schooner Swift," minor fold wear, very fine strikeEst.	100-150



MAINE

- | | | |
|-----|--|--------|
| 115 | Augusta Maine Mar 25 red "horn of plenty" forwarding pmk, "Paid" hs and ms "10" rate, ms "Norridgewock March 27 1838" origin pmk, very fineEst. | 50-75 |
| 116 | Hallowell Apr 20 ms pmk and "Paid 20" on 1801 folded letter to Vermont, light edge soiling, fine ... Est. | 50-75 |
| 117 | Wiscasset Me Sep 8 cds and ms "Sh 19" (17 + 2) ship rate on 1810 printed prices current from England, fineEst. | 75-100 |

MASSACHUSETTS

- | | | |
|-----|---|---------|
| 118 | Boston black straight line pmk, "Au 23" cds and ms "20" cent rate on 1792 folded letter to New York, very fineEst. | 200-250 |
| 119 | Boston straight line pmk, "Oc 9" cds and ms "17" rate on 1799 folded letter to Vermont, edge soiled, very fine strikeEst. | 50-75 |
| 120 | Enfield Mass Mar 10 red, scroll pmk and ms "6" rate on yellow, 1835 folded letter to Springfield, file fold, very fineEst. | 100-150 |
| 121 | Holmes Hole Ms magenta ms "Dec 19" pmk and "Ship 27" (25 + 2) rate on 1831 folded letter from Haiti to Boston, very fineEst. | 200-250 |
| 122 | Ipswich Mss July red straight line pmk with ms date and "25" rate on 1831 folded letter to Pa, fine ... Est. | 75-100 |

NEW HAMPSHIRE

- | | | |
|-----|--|---------|
| 123 | Hollis N.H. May red straight line pmk with ms date and "5" rate on 1849 folded letter, fineEst. | 75-100 |
| 124 | Meriden N.H., pair of covers to Hawaii , blue "May 21" cds and "Paid" with ms "10" rate and red "Dec 17" cds, blue "Paid" and correct "6" rate, both with pencil 1852 dockets and red crayon "5" due, from Rev. Gulick correspondence addressed to Waiialua, the first an overpayment, minor edge creases, very fine pair showing rate confusionEst. | 300-400 |
| 125 | Portsmouth N.H. March two line pmk, "Ship" hs and ms "14½" (12½ + 2) rate on 1811 folded letter from Cuba to Providence, about fineEst. | 75-100 |

NEW MEXICO

- | | | |
|-----|--|---------|
| 126 | Black Hawk N.M. 1/14/85 ms pmk on "Solid Silver Mining Co" imprint cover, 2c Red Brown (#210) with matching cancel, cover edge faultsEst. | 150-200 |
| 127 | Gallegos N. Mex cds (type 2) on cover with 2c Red tied, "Mura Jun 3, 1899" bkst, cover edge stain at bottom, about fine strikeEst. | 75-100 |
| 128 | Madison N. Mex Nov 18, 1885 cds on cover with 2c Red Brown (#210) tied, original 8 page letter describing fire on "XIT Ranch," very fineEst. | 100-150 |
| 129 | Rana N. Mex Jan 5 1910 territorial pmk tying 1c Green to card, very fine strikeEst. | 75-100 |
| 130 | Rincon N.M. Octo 29/80 ms pmk on imprint cover with 3c Green (#184) with matching cancel, original partially printed enclosure, very fineEst. | 75-100 |
| 131 | San Miguel 10-24-84 ms pmk on cover with 2c Red Brown with matching cancel, reduced slightly at left, fineEst. | 50-75 |



PENNSYLVANIA

- | | | |
|-----|--|---------|
| 132 | Elizabethtown Lanc. Co. Pa hs with ms "Nov 28" date and "12½" rate on 1833 entire to Philadelphia, file folds, very fine strikeEst. | 75-100 |
| 133 | (Philadelphia) large, greenish blue "NY" hs, found on inbound railroad mail, and "5" in circle rate on Oct 6, 1845 folded letter from New York to Philadelphia, file fold, very fineEst. | 75-100 |
| 134 | Philadelphia Pa blue cds and red "Paid" hs on cover to Nicaragua , addressed to "King of Mosquito's Territory," ms "Pr Vanderbilts line of Steamers" at top, pencil "20" rate restored at top, very fine usageEst. | 150-200 |
| 135 | Philadelphia 12 Jun 24 black debit cds on unpaid 1859 entire, "per Fulton" to France, ms "8"(d) due, blue "July 8" entry cds, file fold, fine Harre line usageEst. | 75-100 |
| 136 | West-Chester , red straight line pmk with ms "Feb 2" date and "Free" on 1828 folded letter to a Senator, file folds, fineEst. | 150-200 |

VIRGINIA

- | | | |
|-----|--|---------|
| 137 | Alexandria Va Apr 5, 1859 cds and "Free" hs on cover with blue, Machinist illustrated corner card, addressed to a P.M., edge wrinkle at right, fineEst. | 50-75 |
| 138 | Richd, February 14. 1797. straight line pmk between double lines and ms "20" rate on folded Bushrod Washington (Nephew of George Washington) 1p, A.L.S. regarding a trial, very fineEst. | 150-200 |
| 139 | Richmond, Aug. 15 1798 straight line pmk, between ornamented bars, and ms "20" rate on folded letter to Philadelphia, minor faults, very fine strikeEst. | 100-150 |

INDEPENDENT MAILS

- | | | |
|-----|--|---------|
| 140 | Forwarded by Barnard Adams & Co. Boston , red oval bkst on 1842 folded letter from New York to London, ms "1/-" due, arrival bkst, file fold, fineEst. | 100-150 |
| 141 | Adams & Co. Express , blue embossed corner card cover to Vermont, red "Boston 3 cts" cds, "Paid" hs and pencil "3," edge worn, fineEst. | 75-100 |
| 142 | Adams & Co^s Express Mormon Island , clear oval hs on cover to Benicia, original March 5, 1853 folded letter, reduced slightly at right, very fine strikeEst. | 200-250 |
| 143 | Alta Express Company San Francisco red oval hs and "Freeman & Cos Express San Francisco" red oval hs on legal size past back to Oroville, Alta Express franked 3c Red entire (#U10) on reverse, aged stained, fine strikesEst. | 150-200 |
| 144 | Alta Express Co. Paid franked 10c Green entire (#U16) to New York, light "Marysville Cal Paid By Stamps" blue cds, forwarded with ms "Potter Hill" pmk and "Ford 3," fineEst. | 150-200 |
| 145 | American Letter Mail Co. adhesive (#5L1, cut in) pen tied over Pomeroy's Express adhesive (#117L1) on July 24, 1844 folded letter from Albany to Philadelphia, carried by Pomeroy to New York and then by Letter Mail Co., very fine combination usageEst. | 500-750 |
| 146 | Berford & Co. Express Paid ms notation and "Paid Charges B & Co" on legal size cover to "Pueblo de San Jose, Cal," enclosed Sep 2, 1850 bill headed from San Francisco, cover lightened stains, fine early usageEst. | 100-150 |

1/29/33

132



Mr Nathan
deals
North Street
Phil

NY

133

Myers Cornelius & Co

Philadelphia for Fulton from New York June 28/79

Dear Sirs, please send me...

20

134

Mr. J. P. Collins
Englewood
King of the Golden Country
Southwestern Virginia
Frontier, America



What's the matter?

Feb. 2

136

Hon. Isaac S.
U. S.



FREE

137

Mr. G. H. Newman, P. M.

Washington

Was Liberty Journal Mr. G. H. Reed Rob
to be left at Columbia 1879



135

Fred. H. Rivers, Yellowtown Pa
La Rochelle



RECD. Feb. 14, 1879

20

Mr. Tho. Stenardson

138

Philadelphia

RICHMOND, Aug. 15, 1878

139

Mr William Meredith

Philadelphia

20

140



May 17



Paid

141

G. J. Hill
Proctorville

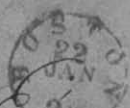

142



Letter file
4 Mar
Mar 3



144

Sam. W. Mason Esq
Patterson N. J.
Monte
Consolidated Co
New York

1879

146

To the Council
of ed
Beverly Hills



145

176 Chest
Myers Cornelius & Co
Manufacturers
Philadelphia
Penn.



Sexton
Oreville

143

147	Gordons City Express , 2c Green glazed paper (#72L3) tied to entire to Conn by red "New-York 5 cts Nov 11" cds, "Paid" hs at left, ex Emerson and Knapp, P.F. cert, very fine Est.	750-1,000
148	Great Western Express , Forwarded By, Office 57 Camp St., New Orleans, red oval hs on 3c Red entire (#U10) addressed to New Orleans, "May 4" cds, file folds and pin hole, illustrated in Chase, ex Knapp, the only recorded example Est.	1,000-1,250
149	Paid H. & Co. red shield hs of Harndens on 1849 folded letter from Mass to Shetland Islands, boxed "Postage Paid To Destination By Harnden & Co. of Liverpool" bkst, red "Liverpool Paid" cds, red crayon "1" (d) and boxed "Lerwick" bkst, edge faults, fine usage Est.	200-250
150	Langtons Pioneer Express Carson City blue oval hs tying 3c Rose (#65) to cover to Virginia City, N.T., ms "Free Jno. Allro" at top, addressed to William Russell, cover restored by interior silking and corner added, very fine usage Est.	250-300
151	Langton's Pioneer Express Paid , black frank on 3c Red entire (#U10) to Brantford, Canada , 12c Black (#36) uncanceled, red "Marysville Cal 15 Paid Nov 19" cds and partially clear "United States Paid 6d" two line, red hs, 1858 arrival bkst, cover heavily soiled, very fine usage Est.	400-500
152	New York & California Steam Ship Line illustrated cc on cover to England, "5" in circle due hs and "1/-" due, green "Oc 10 1853" arrival bkst, docket at right indicates mailed "on his way to San Francisco," the cc has been crossed out by sender, cover edge tear, fine design Est.	100-150
153	Pacific Express Co. Stockton Nov 25 blue oval ds and matching "Paid" hs on 3c Red entire (#U10) to Yuba City, original 1855 Masonic, printed circular enclosure from Stockton, very fine Est.	200-250
154	Wells Fargo & Co. Grass Valley blue oval hs and matching "Paid" on 3c Red entire (#U9) to San Francisco, "San Francisco Cal Sep 12" black cds, blue "Adv. 6 Mo 1" quaker dated, advertised hs and pencil "Moved," cover edge faults, very fine usage Est.	150-200
155	Wells Fargo & Co. Express Marysville blue oval hs tying franked 3c Red entire (#U10) to San Francisco, very fine Est.	100-150
156	Wells, Fargo & Co. advertising corner card on cover to Mass, pair 3c Dull Red (#11, cut in) tied by "San Francisco Cal Aug: 1" cds, cover edge worn Est.	100-150
157	Wells Fargo & Co. Express San Francisco red oval hs and matching, boxed "Free" hs on cover to New York, "Boyd's City Express Post" hs at right, original Jan. 28, 1853 folded letter from Sacramento which mentions a draft on Wells, Fargo, very fine early usage Est.	500-750
158	Wells Fargo & Co. Express Steamboat bluish oval hs tying franked, 3c Red entire (#U9) to San Francisco, corner stain, fine Est.	250-300
159	Wells Fargo & Co. New York , scroll ad imprint on franked 10c Green entire (#U16) to Sacramento, out of the mails usage, fine Est.	150-200
160	Wells Fargo & Co. Express Hornitas blue oval handstamps on 10c Green entire (#U18) with red frank, to New York, entered the mails with "New-York Dec 14" cds, fine Est.	100-150
161	Wells Fargo & Co., Boise Mines-Paid 50 Cts frank in red on 3c Pink entire (#U34) to Eugene City, Oregon with blue "Centreville, I.T.," Idaho Territorial, company hs, address partially inked through, reduced slightly at left and edge worn Est.	250-300
162	Wells Fargo & Co. Victoria greenish oval hs tying Canada 3c Vermilion to "Victoria, Vancouver Island" franked entire to San Francisco, light edge soiling, fine Est.	300-400



INLAND WATERWAYS

- | | | |
|-----|--|-----------|
| 163 | Steam, Steamboat , group of 18 covers or folded letters, variety of markings incl. "Steam Boat" of Cleveland, O. tying 3c Rose (#65), blue and black st. line of Savannah, Ga., red and black st. lines of Providence, also "Steam 10" of St. Louis and blue scroll of Buffalo, mixed condition, mostly faulty . . Est. | 150-200 |
| 164 | Steamer 5 Oregon red oval hs on Aug 11, 1846 folded letter from New York to Providence, faint arrival cds in red, fine Est. | 75-100 |
| 165 | Packet Markings , 13 covers and 2 pieces, 1849/1875, several scarcer markings incl. Duck River (1850), Steamer Duke (#26), Stmr Sierra Nevada Via Nicaragua Advance of the mails (#11 pair, very faulty), Grey Eagle (1865), Prairie State (#65), Mittie Stephens (1868), Iberville and News Boy, condition varies, mostly with faults, fine group Est. | 300-400 |
| 166 | Steamer Beeswing ornamented, eagle illustrated hs on 1844 folded letter from New Orleans, "per Beeswing" to Alexandria, fine Est. | 750-1,000 |
| 167 | P. Steamer Goddess of Liberty red double circle hs on 1843 folded letter, per "Goddess of Liberty" to Missouri, "Clarksville Mo" cds with ms "25" rate and "Ford," very fine Est. | 750-1,000 |
| 168 | Pr Steamer Harry Of The West straight line hs on 1844 folded letter from New Orleans to Missouri, red "St Louis Mo May 6" cds and "SB50" ms rate, very fine Est. | 750-1,000 |

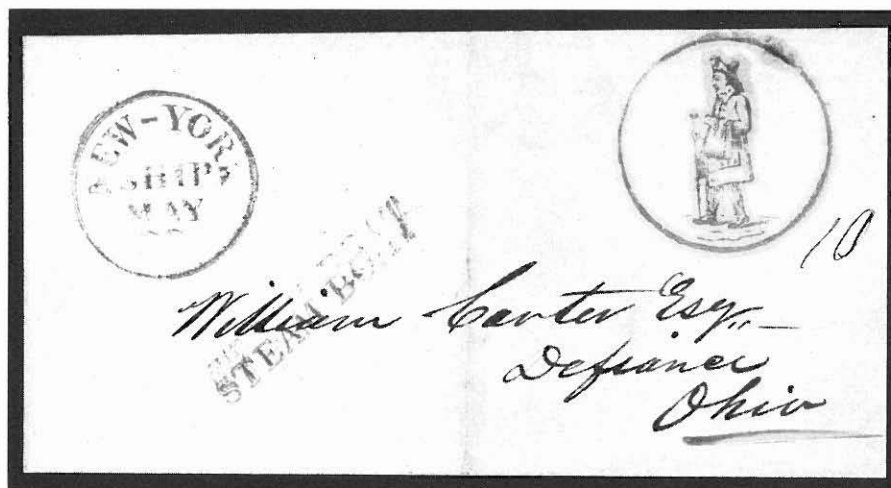

- | | | |
|-----|---|-------------|
| 169 | Knickerbocker red illustrated hs on May 18, 1846 folded letter to Ohio, red "New-York Ship May 22" cds and "Steam Boat" hs, ms "10" rate, file fold, ex Knapp, P.F. cert, very fine Long Island Sound usage Est. | 4,000-5,000 |
| 170 | From Steamer Natchez No. 2 red oval hs on 1851 folded letter from Rodney to New Orleans, red "Jul 25" receiving cds and "Way 6" hs, very fine Est. | 150-200 |
| 171 | Packet Steamer New Latona red oval hs on entire to Baton Rouge, black "Steam" blurred hs and "6" rate, soiled Est. | 50-75 |
| 172 | Str. Paul Pry May 3 1865 ms cancel on Wells, Fargo & Co. franked 3c Pink entire (#U58) to San Francisco, probably applied by Company agent on the steamer, reduced slightly at right Est. | 300-400 |



Lonsdale

Mr Wilbur Kelly

164

Providence
R.I.

Oct 3



Lord -

Mr J. S. Brown & Co
Louisiana
No.

167



Mr J. N. Bryson & Co

168

Merchants

Louisiana

HARRY OF THE WEST

Receiving



Mr Robert Rogers
Alexandria
La

166

A. E. Laga & Co



171

John Brown



Henry Park Eng



A. Adams

170

PAID Wells Fargo & Co.
OVER OUR CALIFORNIA AND COAST ROUTES.



172

Levi Pierce Esq

128. Montgomery St

San Francisco

173	From Steamer Rockaway red oval hs on 1853 folded letter to New Orleans, red "Paid F.A. Dentzel Agt P.O. N.O." in circle hs, file fold, fineEst.	75-100
174	Swan red, double oval hs on 1852 folded letter from Trinity, La to New Orleans, red "Feb 12" arrival cds and "Steam 5" hs, file fold, fineEst.	100-150
175	From Steamer Sydonia red oval hs on 3c Red entire (#U9) to New Orleans, very fineEst.	100-150

ADHESIVES ON COVER

1847 ISSUE

176	#1, 5c Red Brown , full even margins, small corner fault, tied to neat mourning cover to Charlestown, Mass by orange red cancel, faint "Andover N.H. Jun 27" cds, P.F. cert, very fineEst.	400-500
177	#1, 5c Red Brown , full margins, tied by blue grid cancel to 1851 folded letter to Baltimore, matching "Philada Pa" cds and 1c Black on Rose Carrier (#7LB4, cut in) at left, file fold through adhesive, ex SeyboldEst.	400-500
178	#1, 5c Pale Red Brown , horizontal pair, minor faults, tied to 1850 letter to Providence by blue grid cancels, matching "Buffalo N.Y. 10 Jul 21" cds, file fold, fineEst.	400-500
179	#2, 10c Black , complete to full margins, tied to cover to Charlestown, Mass by blue "Detroit Mich Dec 30" cds, stain in address from wax seal, fineEst.	750-1,000
180	#2, 10c Black , three margins, neatly tied to 1849 folded letter to Canada by red grill cancel, matching "New-York Nov 2" cds, black "Queenston U.C. 1849" transit and ms "9" (d) due, arrival bkst, file fold, fineEst.	750-1,000
181	#2, 10c Black , cut in at top and top right, tied by black grid cancels to Jan 20, 1851 entire from New Orleans to Natchez, Miss, blue "Steam" hs of Natchez, fine usageEst.	500-750

1851 ISSUE

182	#7, 1c Blue , type II, horizontal pair, cut in at top, tied to "printed circular" to France by "New Orleans La Sep 29" pmk, red "Oct 20 1856" French entry cds and "15c" due hs, fineEst.	100-150
183	#9, 1c Blue , type IV, cut in, tied together with vertical strip of three, 3c Dull Red (#11) on folded letter to Mexico, red "New Orleans La Aug 1" cds, oval "Vera Cruz 1855" ds and "4" (r) due, P.F. cert, very fineEst.	300-400
184	#9, 1c Blue , type IV, pen tied together with three copies 3c Dull Red (#25) to cover to California, matching "Petra Mo (?) Decr 2" pmk, forwarded with "Diamond Springs Cal Jan 16 1859" cds and ms "ford 3" due marking, reduced at left into pmk, illustrated in CoburnEst.	200-250
185	#9, 1c Blue , type IV, horizontal pair used together with 3c Dull Red (#11) on folded letter to France , red "New Orleans La Jun 26" cds, black 1855 French entry cds and "13" decimes due hs, ex Hargest, fine British Open Mail usageEst.	200-250
186	#9, 1c Blue , type IV, pair, cut in, tied to 1855 printed circular to England by "New Orleans La Jul 17" cds, green "2" due hs, green "American Liverpool" bkst, fine usageEst.	100-150
187	#9, 1c Blue , side margin copy, showing plate line, tied to "White's Prepared Gold For Filling Teeth" printed circular by "Utica NY Oct 26" cds, very fineEst.	100-150
188	#9, 1c Blue , type IV, full margins tied to I.O.O.F. imprint cover by "Boston Paid Jan 9" cds, fineEst.	50-75



189	#10, 3c Orange Brown , two copies, rich shade, tied to cover to San Francisco, "Oswego N. York Sep 30" cds, addressed to Capt Sprague, minor edge faults, fine Est.	100-150
190	#10, 3c Orange Brown , horizontal pair, wrinkles, with pen cancel on cover to Maine, matching "Moke Hill Cal June 10" origin pmk, forwarded with red "Brewer Me" cds and "5" due hs, cover edge faults Est.	50-75
191	#11, 3c Dull Red , horiz. pair, cut in, tied to cover to Maine by "New-York Ship Nov 9" cds, blue Via Nicaragua Aheads Of The Mails-Leland boxed hs, ex Wiltsee, cover edge crease, very fine strike Est.	500-750
192	#11, 3c Dull Red , pair, tied to 1853 folded letter from San Francisco to Boston by "New-York Ship Dec 24" cds, red Via Nicaragua Ahead Of The Mails two line handstamp at left, two recorded examples of this style, file folds, fine Est.	500-750
193	#11, 3c Dull Red , two copies tied to short paid cover to California by "New York Jul 20" seven bar Ocean Mail pmk overstruck on "New-York Jul 15" cds, "Due 4" hs at left, ms 1857 docket, ex Jessup, fine . Est.	500-750
194	#11, 3c Dull Red , horizontal pair, cut in, tied to cover to Boston by "New-York Sep 9" cds, red Via Nicaragua Ahead Of The Mails boxed hs, cover edge worn, fine strike Est.	250-300
195	#11, 3c Dull Red tied to cover to Watertown, N.Y. by clear "Shabbona Grove Ill Nov 5" scroll ds, very fine Est.	100-150
196	#11, 3c Dull Red , pen tied to cover to Bradford, Vt, matching "Bradford Ct. Vt" pmk, forwarded with blue "Bradford Vt May 14" cds and fancy "Paid 3" negative rate hs, cover crease at bottom, very fine Est.	100-150
197	#11, 3c Dull Red tied to cover with red, cannon embossed "Georgia Military Institute" flap by "Marietta Geo Oct 9" cds, very fine Est.	100-150
198	#11, 3c Dull Red with maltese cross cancel on cover, bold "Lawrenceville, N.J. Sep 20" straight line pmk to left, very fine Est.	75-100
199	#11, 3c Dull Red tied to embossed ladies' cover by rimless "Chanceville N.J." pmk, ms date, minor age spots, fine strike Est.	75-100
200	#13, 10c Green , type I, bottom sheet margin copy, slightly soiled, tied to cover to "White Cloud, Canzes Territory" by "Vallejo Cal" cds, P.F. cert, very fine usage Est.	400-500
201	#14, 10c Green , type II, full margins, tied to 10c Green entire (#U18) to Vermont by "Sacramento City Cal Jul 10, 1856" cds, edge worn, fine Est.	200-250
202	#15, 10c Green , full margins, tied to 10c Green entire (#U17) to Haddam, Ct by clear "Spanish Flat Cal Apr 3" large cds, ex Knapp, very fine Est.	500-750
203	#17, 12c Black , horizontal pair, three large margins, cut to frame line at right, tied to cover to England by blue "Columbia S.C. Jan 28" cds, red "19" credit hs, "America Paid Dublin Fe 16 1858" cds, arrival bkst, light corner stain at top left, fine Est.	500-750
204	#17, 12c Black , horizontal pair with complete margins tied to folded letter to England by "New Orleans La" pmk, red "19" credit hs, magenta "America Paid, Liverpool Jy 13 56" transit, light wrinkle affecting adhesives, fine Est.	400-500
205	#24, 1c Blue , type V, pair, scissors cut at right, tied to 1858 printed circular to Austria by blurred "New Orleans" cds, red French entry cds, arrival bkst, fine Est.	150-200

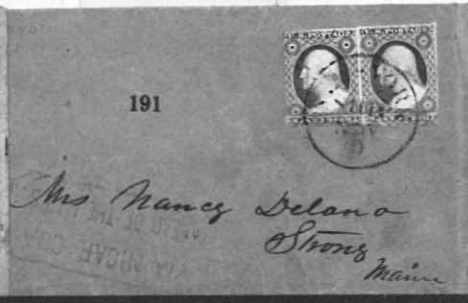
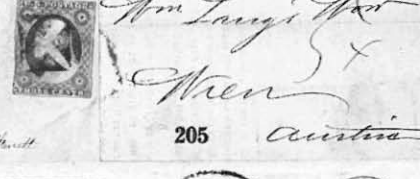
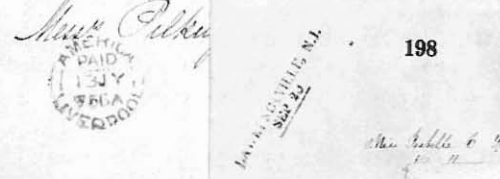
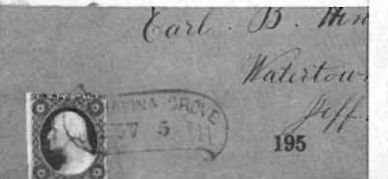
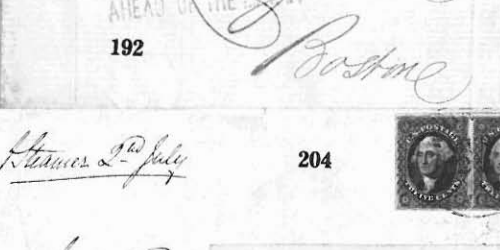
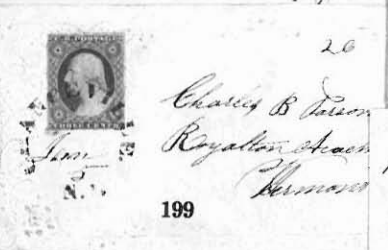
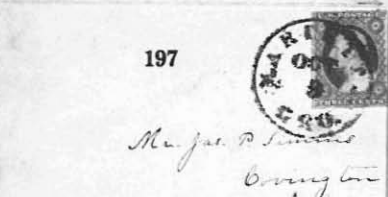
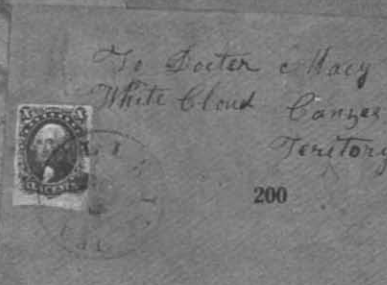

206	#26, 3c Dull Red , horizontal pair, se, tied to cover to Washington, D.C. by clear "Fort Laramie N.T. Jul 20" cds, original July 6, 1859 folded letter headed "Crossing of Green River, in Camp, Rocky Mountains," (Wyoming) good trail letter describes the crossing, no flap and reduced slightly at top . . . Est.	200-250
207	#26, 3c Dull Red , tied to cover to Vermont by blue "Chicago Supplementary Mail Jul 23" cds, reduced at left, very fine strike Est.	150-200
208	#26, 3c Dull Red tied to cover by partially clear "Wenona June 15, 1858" two line pmk, edge worn, original enclosure Est.	75-100
209	#28 5c Red Brown tied together with 10c Green (#14) to folded letter to France by "New Orleans La Sep 28 1857" cds, red "Boston Paid 12" credit cds, French entry cds, fine mixed issue franking Est.	400-500
210	#31, 10c Green , type I, tied to California State Agricultural Soc. illustrated cover to Washington, D.C. by blurred "Sacramento" cds, signed Ashbrook, very fine Est.	500-750
211	#31, 10c Green , type I, perf faults, tied to cover to N.H. by "Columbia Cal Apr 4 1859" cds, original letter, fine Est.	200-250
212	#32, 10c Green , type II, tied to cover "Via Overland Route" to California by "Chenango Forks N.Y." cds, reduced slightly at right, fine Est.	100-150
213	#33, 10c Green , type III, tied to cover to Indiana by "Sacramento City Aug 24" cds, straight line Overland . hs in black, cover edge wrinkle, very fine strike Est.	500-750
214	#33, 10c Green , type III, strip of three and single pen tied to 10c Green entire (#U16) to Mass, "Benicia Cal" pmks, lightened pen cancel, faults Est.	75-100
215	#35, 10c Green , minor surface scrape, tied to "Per Overland Mail Via Los Angeles" four horse stage illustrated cover to New Hampshire by "San Francisco Cal Jun 20 1861" cds, very fine Est.	1,500-2,000
216	#35, 10c Green , type V, tied to "Overland Mail, Via Los Angeles" train illustrated cc cover to New York by "Sacramento City Cal May 26 1860" cds, cover reduced at bottom and address restored Est.	300-400
217	#35, 10c Green , gum stains, with ms cancel on registered cover to Maine, "Rattlesnake Cal Feb" double circle pmk and ms "Regis No. 3," cover slightly edge worn, fine Est.	150-200
218	#36, 12c Black , single and block of four , pen cancels, tied to cover, via PCM, to Baden , Germany by red "Carrollton La" cds, red "N. York Am Pkt Paid 14" double rate credit cds, boxed "Aachen Franco" hs, arrival bkst, P.F. cert, fine Est.	1,000-1,250
219	#36, 12c Black tied together with vertical strip 10c Green (#35) to folded letter to Italy by "New Orleans La Nov 5 1859" cds, black French entry cds, arrival bkst, stamps scissors separated, fine Est.	250-300

1861-1867 ISSUES

220	#62B/102, 1861-1867 Issues , the extensive mounted collection of mint, used, blocks, proofs, essays, specimens and trial colors, values to 90c in blocks of four or six (30c, ex Herzog) less the 15c, grill blocks incl 3c E, 1c F and 2c F; o.g. block of 30c (#71) and 3c F Grill, extensive shades incl 3c Pigeon Blood Pink (P.F. cert), 24c Black Violet, Steel Blue, Violet and Gray Lilac (all P.F. certs), varieties incl. 3c printed on both sides (P.F. cert) etc, several better grills incl. 5c-15c strips, 24c F grill o.g. pair, etc., mixed condition, faults, an exceptional collection (catalog value over 40,000.) Est.	7,500-10,000
-----	---	--------------

208



Margaret Cory Esq.
Switzerland Gap Co
Mich

207



C. W. King
Lumbury
Normant

206



Florence Bates
Mrs Wm C. Redick
162 6th Street
Washington City
D. C.



210



Wm J. M.
Nash



212

Rev. Overland Post Canada

Lloyd T. Smith
Bath
Maine



209

Paris
1887

217

Helegis W. H.



Mr. Horace J. Craig
South Mountain

211



Mr. Stanley W. Spear
Lumbury
N.H.



214

Mrs. E. H. J. Sanborn
Naperville
Massachusetts

OVERLAND

213



Charles I. Leaning
Leport D.C.



216

W. C. M. Billing



219

36
Miss Mary J. Dewey



218

Frank Joseph Spahr
Stauffer
Hartland



215

Miss Mary J. Dewey
Hanover, N. H.

221	#63/100, 1861-1867 Issue , mounted balance of collection, 70 covers, primarily foreign usages incl. 30c + 24c to Shanghai, 10c + 15c + 1c (2) to Belgium, 10c (3) + 3c (3) to Australia, 10c + 24c to St. Thomas, excellent range of 24c shades incl. Steel Blue (with P.F. cert), blocks on cover incl. 24c Lilac and 3c E Grill, covers with G.B. and French additional forwarding frankings, etc., condition varies, mostly with faults but a very interesting range of scarcer usagesEst.	4,000-5,000
222	#65/78, Fancy Cancels , mounted collection of 120 stamps and 8 covers, incl. 12 copies of 24c Lilac (French anchor of dots, New York horse head) the 3c Rose incl. 7 Waterbury's; mostly stars, numerals or geometrics, covers incl. Cambridge Eagles (2), Skull and Padlock, condition varies, mostly fine strikes ...Est.	500-750
223	#62B, 10c Green , type 1, neatly tied to cover to California by boxed "Paid" cancel and red "Boston Mass Oct 1" cds, original 1861 enclosure, very fineEst.	250-300
224	#63, 1c Blue , block of four, se at left, tied to reverse of cover to Boston by "Paid" cancels, matching "Springfield Mass" cds, attempt to pre-pay carrier delivery service which couldn't be done, no flap, very fine usageEst.	300-400
225	#63, 1c Blue used together with 3c Rose (#65) and three copies 10c Green (#68) on cover to Peru with target cancels, matching "Westbrook Ct Aug 29" origin cds, black "Panama Sp 15 1864" transit cds and red "12" credit, overpaid 22 cent rate, "Lima" transit bkst, cover torn roughly at right, P.F. CertEst.	250-300
226	#64a, 3c Pigeon Blood Pink , scissors cut into design at foot, neatly tied to cover by "Auburn N.Y. Aug 30" cds, P.F. cert, fineEst.	250-300
227	#64b, 3c Rose Pink tied over 3c Dull Red (#26) by target cancel, stamp now hinged below to show usage, "Hartford Ct Sep 20 1861" double circle ds, 3c 1857 now allowed shortly after exchange period ended in Hartford, fineEst.	100-150
228	#65, 3c Rose , mtd. collection of 95 covers, from or to Dr. G. Courtright, an Ohio surgeon, these covers trace his movements from 1862 to 1865, important group incl. ms "Ft. Union N.M." territorial pmks (26 covers, one with pair 2c Black tied), two diff types of Ft. Union cds (7 covers), Ft. Craig N.M. cds (14 covers) and Santa Fe cds (2 diff.), covers to Dr. Courtright at Ft. Bascom and Ft. Sumner incl. 6 with "Ft. Laramie N.T." cds and various missent markings, Ohio origin postmarks, conditions varies, faults, an exceptional group (photo page 54)Est.	4,000-5,000
229	#65, 3c Rose correctly used on Leeds Patent envelope, affixed to enclosure beneath lattice work, "Lyndon Vt Jul 30" cds, minor corner clip, very fine exampleEst.	500-750
230	#65, 3c Rose tied to Allen, Balloon illustrated hs cover addressed to "Prof. Lowe, Aeronaut" at Philadelphia, red "Providence R.I. Feb 5 1864" cds, P.F. cert, very fineEst.	500-750
231	#65, 3c Rose , seven copies with pen cancels on cover to Germany, matching "Las Vegas N.M. July 21/62" territorial pmk, red "N.York Am Pkt 7 Paid" cds and red "Aachen France" boxed ds, pre paid French mail rate sent via PCM, very fineEst.	400-500
232	#65, 3c Rose , faulty, tied to cover by Man With Derby cancel (Rohloff #E-7) and "Waterbury Con Jan 23 68" double circle pmk, cover torn roughly at top, original enclosure, fine strikeEst.	250-300
233	#65, 3c Rose , five copies, tied to short paid 19c rate cover to Switzerland by target cancels, matching "Milwaukee Wis Sep 5 65" cds, red "N.York Brem Pkt Paid" exchange cds and red "16" credit hs, various 1865 transit bksts, fineEst.	150-200
234	#65, 3c Rose , faults, tied to cover to Indiana by "From Arcola Ill C.R.R. Aug 12 1864" station agent's cds, original letter on patriotic stationery, very fine strikeEst.	100-150



Mrs Martha C. Cooke.

Cabot St

229

223

Dresel
ob Gundlach
San Francisco



234



224



227



233



226



232



225



Capt. J. S. Smith

Calles
Bonn

Care of American Consul.

12



231

H. Schenckler
Frankfurt
Frankfurt
Frankfurt



See No 207 M July 25/62 in Spring of 1862



Prof. J. S. G. Lowe,
"Aeronaut,"
Philadelphia,
Pa.

Box 1612.)

230

235	#65, 3c Rose tied to "Recruiting Depot, U.S. Colored Troops, Department of the Gulf" imprint cover by "New Orleans La Dec 9 '64" duplex pmk, fine Est.	75-100
236	#65, 3c Rose , se, tied to "Thompson & Co's Express," ship illustrated, blue on yellow imprint cover by "Paid" cancel, faint "Rochester NY" cds, cover edge tears and faults Est.	50-75
237	#65, 3c Rose tied to cover with "Gift...Sanitary Commission, Chicago, Ill" two line imprint at top by "Chattanooga Ten" duplex, cover edge faults Est.	50-75
238	#67, 5c Buff tied together with 10c Green (#32) to cover to France by grid cancel, matching "Williamsburgh N.Y. Oct 22 1861" cds, red "New York Paid 6" exchange cds, red French entry cds, forwarded in France with various bkst, very fine mixed issue usage Est.	750-1,000
239	#67, 5c Buff , two copies tied to cover to Cuba by magenta ms cancels and "New York Paid" exchange cds, "Auburn N.Y. Mar 21" cds, oval "Na1" hs, "Dead Letter Office Mar 25 1862" bkst as cover was sent back to sender for postage before being forwarded to Cuba, soiled, faults, very fine usage Est.	500-750
240	#67, 5c Buff , horizontal pair, faults, tied to cover to Missouri by blue "San Andreas Cal" cds, cover reduced slightly at right, fine usage Est.	200-250
241	#67, 5c Buff tied together with 10c Green (#68) and 3c Rose (#65) to legal size, 1862 "Election Returns" cover, "Hartford Ct Mar 6 1862" pmk, minor edge faults, fine Est.	150-200
242	#68, 10c Green , horizontal strip of three tied together with 3c Rose (#65) to cover to Madras, India by target cancels, matching "West Troy N.Y. Jul 17" cds, red New York Paid exchange cds and "28" credit hs, red 1865 arrival bkst, reduced slightly at left, fine Est.	400-500
243	#68, 10c Green tied to cover to U.S. Consul, Brazil by target cancel, matching "Oberlin O. May 28" cds, 10 cent rate after Oct, 1865 via Am. Pkt, arrival bkst, minor edge tears, very fine usage Est.	400-500
244	#68, 10c Green , two copies with partially trimmed perfs tied to cover from China to New York by "U.S. P.O.D. Con. Genl. Shanghai Nov 15" cds, magenta "China And Japan Steam Service" oval, cover edge worn, fine usage Est.	300-400
245	#68, 10c Green used together with pair 3c Rose (#65) on cover to Sweden , "Bishop Hill Ill Mar 26" cds, purple boxed "Bremen France" hs and "Weiterfr 2½ Sgr" hs, 1868 arrival bkst, illustrated in Hargest, fine Est.	300-400
246	#68, 10c Green , three copies, one scissors cut into design, used together with 3c Rose (#65) on cover to Victoria, Australia , pen cancelled, black "Halifax Ms" origin cds, red "Boston Br Pkt Paid" bkst, London 1864 transit and "28" credit hs, red "Melbourne Ap 14 64" arrival bkst, cover tear and edge soiled, P.F. cert Est.	300-400
247	#68, 10c Green , pair, and a third example which is a replacement for missing 10c adhesive, used with 3c Rose (#65) on cover to Liberia , part strike "Downingtown Pa" origin cds, red "N.York Br Pkt Paid" cds and red "2/d" marking, the only recorded 1861 issue usage to Liberia Est.	200-250
248	#68, 10c Green , short perfs, tied to cover to Panama by "Annapolis Md Mar 24" duplex, addressed to "U.S.S. Tuscarora," ms 1866 docketing at left, fine Est.	150-200
249	#68, 10c Green tied to cover to Mexico by "New York Jun 21" duplex pmk, "2" (r) due hs and two other due markings cancelled out, reduced slightly at left Est.	100-150
250	#68, 10c Green , two copies tied to cover to Amoy, China by geometric cancels, "Hong Kong Oc 5 67" transit bkst, ms due, cover edge foxing, fine usage Est.	100-150

Recruiting Depot, U. S. Colored Troops.

DEPARTMENT OF THE ARMY

OFFICIAL B

235

Mr. John. H. Cole
Kingston
Water County
New York.

(Blank Election Returns, 1862.)

Town Clerk of

241

Connecticut.

238

Mr. J. H. Wilkes
Hotel de l'Europe
Paris
France

239

Mr. J. H. Wilkes
Hotel de l'Europe
Paris
France

240

Mr. J. H. Wilkes
Hotel de l'Europe
Paris
France

248

Mr. J. H. Wilkes
Hotel de l'Europe
Paris
France

250

Mr. J. H. Wilkes
Hotel de l'Europe
Paris
France

247

Mr. J. H. Wilkes
Hotel de l'Europe
Paris
France

245

Mr. J. H. Wilkes
Hotel de l'Europe
Paris
France

249

Mr. J. H. Wilkes
Hotel de l'Europe
Paris
France

251	#68, 10c Green tied to cover to Hawaii by grid cancel, matching "Watertown NY Jun 4 1862" cds, fine . . . Est.	100-150
252	#69, 12c Black tied together with 3c Rose to cover to Canada West by cog cancels, "San Francisco Jan 7 1864" cds, greenish "Post Office Paid Victoria, Vancouver Island" oval origin hs, arrival bkst, light edge soiling, fine	400-500
253	#69, 12c Black tied together with 10c Green (#68) to overpaid 21c rate folded letter to Spain , "New Orleans La Jun 26" origin cds, red "New-York Am Pkt" credit cds, "Paid-Only To England" hs and blue "4Rs" due, 1866 bkst, file fold through 10c adhesive.	200-250
254	#70, 24c Red Lilac , two copies, one se, tied to cover to England , "Roxbury Mass Dec 23" cds, red "Boston Br Pkt Paid" exchange bkst and "38" credit hs for double rate, 1863 London transit cds, fine . . . Est.	250-300
255	#70, 24c Red Lilac tied to cover to England by cog cancel and red "New-York Am Pkt 3" credit cds, blue "Post Office Paid" hs of Victoria Vancouver Island origin hs to left, "San Francisco Cal Oct 21 1863" transit cds, 1863 arrival cds, cover edge worn and creases, very fine usage	250-300
256	#70, 24c Red Lilac on mourning cover to Scotland with neat "star" cancel, matching "Yonkers N.Y. Dec 16" cds, red credit cds and 1862 arrival bkst, very fine	200-250
257	#70c, 24c Purplish Violet , the distinct shade only known used from Boston, tied by "Paid" cancel to cover to England , red "Boston Br Pkt 19 Paid Sep 17" credit cds, docketing at top, cover faults, very fine shade	400-500
258	#70c, 24c Violet tied to cover to England by blue "Cincinnati O. Oct 9" duplex pmk, red "N.York Br. Pkt. Paid 19" credit cds, 1861 arrival bkst, cover edge stains affecting perms, fine shade	300-400
259	#71, 30c Orange tied together with 15c Black (#77) to blue, Goodhue correspondence cover to Zanzibar by grid cancels, "Salem Mass" cds, red "Boston Paid 21" exchange cds, red "Mr 7 67" London Transit and "Aden" bkst, light crease through 15c adhesive, very fine usage	1,250-1,500
260	#71, 30c Orange tied together with 10c Green (#68) and 5c Brown (#76) to cover to Amoy, China by cork cancels, red "N.York Br Pkt Paid" exchange cds and "40" credit hs, red London Paid 1866 transit, black "Hong Kong" transit bkst and "1d" red due hs, edge wrinkles, very fine usage	500-750
261	#71, 30c Orange used together with 3c Rose (#65) on Howland correspondence entire to Cape of Good Hope , black "Paid" cancel, red "28" credit hs, "London Paid Ju 2 62" cds, arrival bkst, fine	500-750
262	#71, 30c Orange tied to 3c Rose (#65, faults) on folded entire to Cape of Good Hope by Boston "Paid" cancel, red "Boston Am Pkt Paid Oct 17" bkst, red "London Paid 1862" transit cds and red crayon "12," red arrival oval bkst, refolded at foot and light edge crease, fine	400-500
263	#71, 30c Orange used together with 10c Green (#68, se) and 5c Brown (#76) on Wingate correspondence cover to China , "Exeter N.H." cds, red "40" credit hs, red "London Paid Fe 16 67" transit, Swatow arrival bkst and "1d" due hs, cover edge wrinkles, fine usage	300-400
264	#71, 30c Orange tied together with 3c Rose (#65, se) to cover to Portugal by grill cancels and red "London Paid Ap 66" cds, addressed to "U.S.S. Canandaigua," black "40" hs and "Lisbon" arrival bkst, fine . . . Est.	300-400
265	#71, 30c Orange tied to cover in combination with 5c Brown (#76) from Pierce correspondence to Russia by grid cancels, matching "Portland Me Feb 19" cds, red "N. York Br Pkt Paid" exchange cds, via PCM with "Aachen Franco" blue, boxed hs, cover opened irregularly at right, fine usage	250-300



- 266 **#72, 90c Blue** neatly tied to long blue cover with pair 3c Rose (#65, se) by segmented cork cancel, quadruple rate to England with red "Boston Br Pkt Paid Dec 18" cds, crayon "76" credit, "Birmingham De 28 67" arrival bkst, cover slightly reduced at left and edge faults, ex Herzog, P.F. cert, very fine usage Est. 5,000-7,500



- 267 **#72, 90c Blue** tied to 24c Lilac (#78) on 1862 folded letter from Heard correspondence to **Shanghai, China** by grid cancel, red "New York Paid Feb 12" bkst, magenta ms "1.04" credit for correct \$1.14 rate "Via Marseilles," red "London Paid Feb 24 62" transit cds and "Hong Kong Ap 11 62" arrival bkst, red "2d" handstamps, ex Krug, signed Ashbrook, P.F. cert, very fine Est. 10,000-12,500
- 268 **#73, 2c Black**, pen cancelled, used together with 3c Rose (#65, gum stain) and two copies 10c Green (#68, one se) on overpaid 20c rate cover to **Denmark**, matching "Salisbury Mo. Feb 18 1864" ms pmk, red exchange bkst, via Hamburg mail with oval transit bkst, arrival bkst, fine Est. 300-400
- 269 **#73, 2c Black**, pair, tied together with 24c Lilac (#78) to cover to **Germany** by "Dubuque Ioa Apr 4" duplex pmks, via PCM with blue "Aachen Franco" boxed hs, red "N.York 7 Paid" credit cds, cover slightly soiled, fine Est. 200-250
- 270 **#73, 2c Black**, perf tip tones, tied to newspaper wrapper to **France** by circle of wedges cancel, magenta ms "15c" due, very fine Est. 200-250
- 271 **#73, 2c Black** tied by "Paid" cancel to cover to Ft. Union, New Mexico, matching "Wayne Ioa" origin cds, "Fort Union N. Mex Sep 20" arrival pmk, fine Est. 150-200
- 272 **#73, 2c Black**, two copies, tied together with two copies 3c Rose (#65) to cover to **Newfoundland** (La Manche Mine, Placentia Bay) by light "Poughkeepsie N.Y. Dec 12 1863" pmk, red "U.S. 10 cts Paid" exchange hs and black due hs, 1863 transit bkst, fine Est. 100-150
- 273 **#73, 2c Black**, centered into perfs, tied to local cover by blue "New York City Mar 14" cds and star in circle cancel, very fine strike Est. 100-150
- 274 **#73, 2c Black** tied together with three copies 3c Rose (#65) to overpaid cover to **Canada** by negative "B" and "New York" duplex pmks, faint exchange hs in red, 1865 transit and arrival bkst, fine Est. 100-150



275	#73, 2c Black , faults tied in combination with 2 copies 5c Brown (#76, faults) to "Astor House" illustrated ad cover to England by wedges cancels, red "New York Paid All Sep 16" cds, arrival bkst, cover corner added at top right, fine usageEst.	100-150
276	#73, 2c Black tied to 1866 printed circular to New Brunswick by "Boston Mass" duplex, blue crayon "1" (d) due, arrival bkst, fineEst.	75-100
277	#73, 2c Black , se, on 1867 printed prices current with "US" in oval cancel, matching "Augusta Ga Nov 4" cds, fineEst.	75-100
278	#73, 2c Black , well centered copy tied to printed circular by grid cancel, matching "Northampton Ms May 30 '64" pmk, very fineEst.	50-75
279	#73a, 2c Black Bisect , vertical pair, the bottom stamp horizontally bisected, torn roughly at left, tied to mourning cover by ms "Experiment Mills (Pa) 8-30-67" pmk, repaired cover rubs, P.F. cert, fine usageEst.	400-500
280	#73a, 2c Black, Vertical Bisect pen tied together with three copies 3c Rose (#65) on cover to Canada , matching "Rosebys Rock Va Apl 3" pmk, arrival bkst, cover restored edges, adhesives (faulty) affixed over edge at top, original 1865 letter, the only recorded bisect usage to CanadaEst.	400-500
281	#75, 5c Red Brown , three copies tied to cover to France by red grid cancels, "New York" exchange cds, boxed "PD" and "May 13 62" French entry cds, light cover crease, fineEst.	500-750
282	#75, 5c Red Brown , rich shade, two copies tied to folded letter "overland" to Baltimore by cog cancels, matching "San Francisco Cal Mar 11" cds, file fold between adhesives, very fineEst.	300-400
283	#76, 5c Brown tied to folded letter from New Orleans to Spain by target cancel and red "New-York Br Pkt Apr 4" cds, "New Orleans La" cds, blue "8R ^s " due hs, blue 1866 London transit bkst, arrival cds, file fold away from adhesive, fineEst.	250-300
284	#76, 5c Brown , faulty, tied to 1867 cover to Bahamas by geometric cancel, ms "per Corsica" at left, blue crayon "4" due, cover creases, fine usageEst.	150-200
285	#76, 5c Brown , three copies, perf faults, tied to cover to Germany by geometric cancels, red "N. York Hamb. Pkt Paid 12 Dec 23" credit cds, 1866 Hamburg transit bkst, cover edge tear, fine usageEst.	100-150
286	#76, 5c Brown tied by target cancel to entire to Nova Scotia , "Phil Pa" cds, "Boston Pkt" exchange bkst and "Cts 10" hs, 1864 arrival bkst, file folds, fineEst.	100-150
287	#76, 5c Brown used together with 10c Green (#68) on 1866 folded letter to France, "New Orleans La May 7" cds, red "New York Paid 12" exchange cds, red French entry cds and forwarded in France with various bksts, very fineEst.	100-150
288	#76, 5c Brown , faults, tied to 1866 folded letter to Holland by blue "Baltimore Md" cds, red "New-York Br Pkt" cds, blue London transit and red arrival backstamps, ms due, fine usageEst.	100-150
289	#76, 5c Brown , horizontal pair tied to cover to Canada by cork cancel, matching "San Juan Cal May 29" cds, 1868 arrival bkst, cover repaired tearEst.	100-150
290	#77, 15c Black tied to short paid, double rate cover to France by blue "Baltimore Md" duplex pmk, black "New York 18" debit cds, "Insufficiently Paid" hs, blue French entry cds and 1868 transit bkst, fine .Est.	100-150
291	#78, 24c Lilac tied together with 10c Green (#68) to cover to Argentina , red "Portland Me Paid 24 Apr 11" credit cds, "London Paid Ap 22 68" transit and blue French mail cds, cover minor edge wrinkles, very fine French Mail usageEst.	500-750

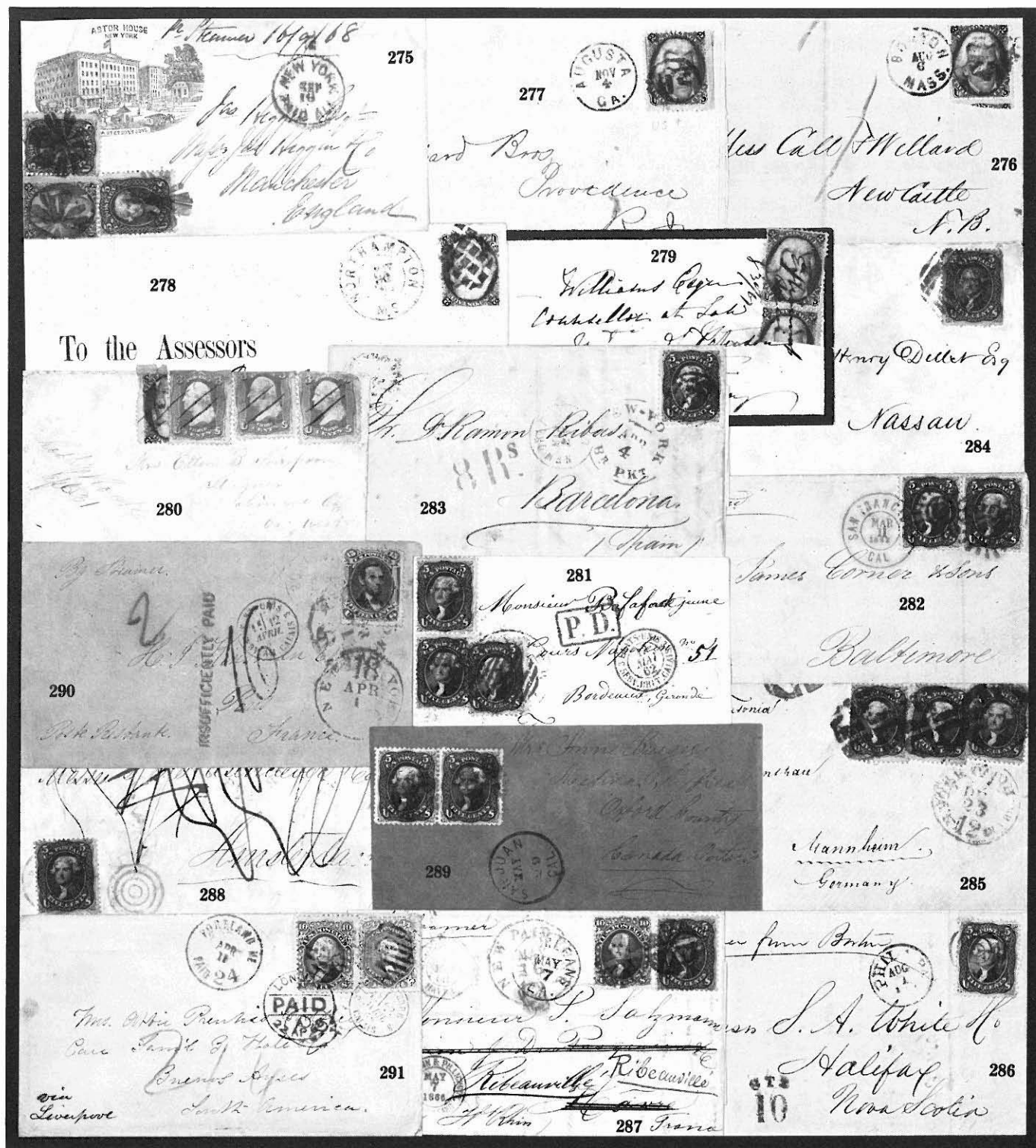

292	#78, 24c Gray tied together with 3c Rose (#65) to cover to Belgium , "Chicago Ill Nov 27" cds, red "N. York 7 Paid" credit cds, 1865 arrival bkst and "Am Packet" hs, cover edge soiled, fine Est.	250-300
293	#78, 24c Lilac , two copies tied to Rathbone correspondence cover to England by red cancels, matching "New York Paid All Jun 3" cds, red boxed Supplementary Mail hs, Liverpool 1868 transit bkst, file fold, fine Est.	200-250
294	#78c, 24c Blackish Violet , small perf tear, tied to cover to England by blue target cancel, matching "Cincinnati O. May 20" cds, red "N. York Br Pkt Paid 19" exchange cds, 1866 arrival cds to left, cover repair at top and edge soiled, P.F. cert, very fine shade Est.	500-750

1867 GRILL ISSUES

295	#79, 3c Rose A Grill , nearly complete perfs, tied to cover by "Washington D.C. Aug 22" duplex, cover edge wrinkles away from adhesive Est.	250-300
296	#79, 3c Rose A Grill , faults, on insurance imprint cover with blue cancel, matching "Freeport Ills Aug 16" cds, cover creases affecting adhesive Est.	250-300
297	#83, 3c Rose C Grill , se, on cover with "Charleston S.C. Dec 6" cds, very fine Est.	150-200
298	#87, 2c Black E Grill , wrinkle, tied by geometric cancel to newspaper wrapper to France , red "15" (d) due hs, very fine Est.	200-250
299	#89, 10c Green E Grill , perf tear, on 1869 entire from Porto Rico to Philadelphia, entered the mails at St. Thomas with Great Britain 4d Vermilion (#43, pl. 10) tied by barred "C51" cancel of St. Thoms, red "St. Thomas Paid My 19 69" cds, black "N. York Steamship Jun 4" cds, "Philadelphia Received" bkst, blue oval bkst of "Philips & Collins," Shipping Merchants, St. Thomas and New York, very fine Est.	750-1,000
300	#89, 10c Green E Grill tied to 1868 cover from China to Illinois by geometric cancel, matching "U.S. P.O.D. Con Genl. Shanghai Oct 15" origin cds, magenta "China And Japan Steam Service" oval hs, "San Francisco Cal Nov 22" transit cds, fine Est.	500-750
301	#89, 10c Green E Grill , horizontal pair, gum stains, tied to cover from Japan by "X" cancels of Nagasaki, Japan, ms "per P.M.S. China" at top and "San Francisco Cal Aug 19" arrival cds, minor cover rub, very fine usage Est.	400-500
302	#89, 10c Green E Grill tied to cover to Saxony by "F" cancels, purple "Phil'a Paid All Direct Nov" exchange cds and purple "Bremen Franco" boxed 1868 ds, edge wrinkles, ex Hargest Est.	100-150
303	#89, 10c Green E Grill , centered into perfs, tied to cover to Germany, faint "Paid All" exchange cds, purple "Bremen Franco" 1868 boxed ds, arrival bkst Est.	100-150
304	#90, 12c Black E Grill tied in combination with 3c Rose E Grill (#88, small tear) to folded letter to Italy , "Covington La" cds, red "New York Paid All Br. Transit" cds, 1868 arrival bkst, small translucent tape stain at bottom, P.F. cert Est.	200-250
305	#90, 12c Black E Grill tied together with 3c Rose F Grill (#94) to cover to France , red "New York Paid 6" exchange cds, blue 1869 French entry cds, very fine Est.	100-150
306	#91, 15c Black E Grill , short perfs, tied to tissue paper cover to France by black geometric cancel, red "New York Paid 12 May 2" exchange cds and 1868 French entry cds, arrival bkst, the earliest recorded usage of 15c E Grill, cover edge faults, adhesive lifted for inspection and hinged in place Est.	400-500

307	#91, 15c Black F Grill tied to cover to Italy , overpaid 14 cent rate, red "Boston Paid All Direct" cds, boxed "Hamburg Franco" 1869 ds, ms due, Rome arrival bkst, cover edge wrinklesEst.	100-150
308	#93, 2c Black F Grill , "block" of three and single used together with five copies 3c Rose F Grill (#94) on cover to Rome , short pay accepted, "Chicago Ill Nov 2" cds, red "New York Paid All" cds and blue French entry cds, red crayon "18" credit, 1868 arrival bkst, piece missing out of flap, adhesive faults at top and right, fine usageEst.	400-500
309	#93, 2c F Grill tied to imprint cover by "Detroit Mich Oct 28" duplex pmk, local usage with "Returned To Writer" oval hs and "Nov 10" ds, very fineEst.	100-150
310	#95, 5c Brown, F Grill used in combination with 5c Brown (#76) on cover from Hawaii to Oregon, Hawaii 5c Blue (#32) with negative "HI" cancel to left, black "Honolulu Hawaiian Islands Feb 8" origin cds, "San Francisco Cal Feb 24" transit cds, adhesive faults and cover opened roughly at right, very fine combinationEst.	500-750
311	#95, 5c Brown F Grill , pulled perf, tied together with 2c Red Brown (#146) to cover to Germany , red "New York Paid All Direct" exchange cds, red "Bremen Franco" 1871 boxed hs, "Syracuse N.Y." origin pmk on reverse, cover restored, P.F. cert, very fine usageEst.	250-300
312	#95, 5c Brown F Grill , faults, used together with 10c Green F Grill (#96, se) and 3c Ultramarine (#114) on registered cover to Boston, "Spring Lake Mich Nov 9" cds, "Boston Registered Nov 13 1869" cds, fine usageEst.	100-150
313	#96, 10c Green F Grill with wedges cancel on 1869 folded letter from China to Japan , matching "P.O.D. U.S. Con. Genl. Shanghai Aug 10" clear cds, tear at bottom, ex Ishikawa, very fine usageEst.	500-750
314	#96, 10c Green F Grill , two copies tied to cover to Argentina by cork cancels, "Boston Mass May 21" pmk at top, blue crayon "10" and red "15" hs, short paid 25 cent rate, 1869 docket hs, very fineEst.	300-400
315	#98, 15c Black F Grill , se tied to 1868 entire to Holland by cork cancel, red "New York Paid All Br. Transit Nov 3" exchange cds, 1868 arrival bkst, file foldEst.	150-200
316	#99, 24c Gray F Grill , wrinkle, tied together with 10c Green F Grill (#96) to cover to Peru by "Boston Mass Jan 11" duplex pmk, red "24" credit hs, no flap and large piece added at top left.Est.	300-400
317	#100, 30c Orange F Grill tied to 1868 entire to France , red "New York Paid 24 Nov 14" double rate exchange cds, red 1868 French entry cds, file folds away from adhesive, the earliest recorded usage of 30c F GrillEst.	500-750
318	#100, 30c Orange F Grill tied together with 24c Gray F Grill (#99), 15c Black (#77) and 5c Brown F Grill (#95) on legal size cover to France by red "New York Paid" exchange pmks, blue French consular hs at left and cachet on reverse, "San Francisco Cal Dec 12" origin cds, blue 1870 French entry cds, red crayon "15" credit on 5x15 cent rate, a 1 cent adhesive is missing, possibly lost in the mails as "Insufficiently Paid" hanstamps are crossed out, faults, handsome four color frankingEst.	750-1,000
319	#100, 30c Orange F Grill , se, tied together with 10c Green F Grill (#96, stain) to 1869 entire to Italy , matching "San Francisco Cal May 29" cds, red "New York Paid All" exchange cds, arrival bkst, overpaid rateEst.	300-400

1869 ISSUE

320	#114, 3c Ultramarine tied to gold, pink and blue "Eastman's Penmans Assistant" illustrated cover (by Fahnestock) by cork cancel, faint "New York" cds, very fineEst.	500-750
-----	---	---------

321	#114, 3c Ultramarine tied to cover by "Skull and Crossbones" cancel (Rohloff #R3) and "Waterbury Ct Jan 25" cds, ms 1870 docket, fine Est.	500-750
322	#114/UX5, Waterbury, Conn cancels, group of 63 covers and 13 postal cards, additional consignment of Chase correspondence (see auction #23), incl. 3c Ultramarine (3, one poor skull and bones), the balance 3c Greens incl. 27 with targets or non Hill cancels, a few better incl. circle of hearts, leaves, 3 leaf clover, mixed condition, mostly faulty Est.	300-400
323	#114, 3c Ultramarine just tied to cover by "small bee" cancel (Rohloff #A-14), matching "Waterbury Ct Mar 14" cds, ms 1870 docket, cover edge faults at left, fine strike Est.	250-300
324	#114, 3c Ultramarine , part imprint at top, on brown "Great American Tea Co." ad cover, "New York May 12" cds, very fine Est.	50-75

1870-1901 ISSUES

325	#147, 3c Green , se, tied to cover by "Eagle and Shield" cancel and part strike "Corry Pa Jul 29" cds, very fine strike Est.	150-200
326	#147, 3c Green , strip of four, perfs partially clipped and creased at right, tied to purple and brown New York State imprint cover to England by "Albany N.Y." pmk, red "New-York" transit cds and 1872 "London Paid" arrival cds, fine Est.	100-150
327	#150, 10c Brown tied to building illustrated cover to Germany by "Pittsburgh Pa Sep 27" cds, red "New York Paid All Br Transit" and transit bkst, fine Est.	100-150
328	#179, 5c Blue tied to printed address cover to Switzerland by red "New York Jan 12" cds and black circle of wedges cancel, 1876 arrival bkst, "Till Feb 1, 1876. Postage, Five Cents Half ounce" printed at top right, fine Est.	75-100
329	#179, 185 5c Blue , group of 15 covers, variety of usages incl. to Syria, China, Italy and Mexico, also usage from Shanghai, better rates incl. 5c + 1c to Mexico and 5c (2) + 10c to Belgium, condition varies, many faulty Est.	200-250
330	#189, 15c Orange tied to registered cover to Norway by "Manistee Mich Jul 24 1882" duplex pmk, bi-lingual Religious imprint at top, violet "New York" registry bkst, arrival cds, small rub at top, fine Est.	250-300
331	#209, 10c Brown , faulty, tied to folded letter from Curacao to Maine by "St. Thomas 14-7" pmks and faint "N. York Steamship" cds, blue St. Thomas company cachet at left, restored file fold, fine usage Est.	200-250
332	#213, 2c Green on cover with violet "Jemes N. Mex Nov 26 1889" two line territorial pmk, fine Est.	75-100
333	#230, 1c Columbian , se, used together with 2c Columbian on 2c entire to Germany, "Hatch N. Mex Nov 1893" territorial pmk, arrival bkst Est.	50-75
334	#295, 2c Pan American , se, tied to cover by clear "Bridgeport Conn May 1 1901" machine cancel, First Day of issue, "Waterbury May 2 1901" arrival bkst, very fine (catalog \$3,000.) Est.	1,250-1,500

POSTAL STATIONERY

335	#U10, 3c Red , illegal use of cut-out, tied to cover to Raleigh by "Richmond Va Aug 3 1859" cds, very fine. Est.	100-150
336	#U10, 3c Red entire with two line "Wenona Oct 27 1858" straight line pmk, fine Est.	100-150

337	#U58, 3c Pink entire to Denmark, indistinct "Chicago Supplementary Mail" double circle ds, black "New York Am Pkt 23" debit cds, via PCM with blue "Aachen" transit bkst, crayon "13½" exchange and pencil 1867 docket, minor surface rubs at left, fine usage	Est.	150-200
338	#UX1, 1c Brown postal card with "New York May" pmk, card dated May 14, 1873, second day of usage, fine	Est.	50-75
339	#UX3, 1c Brown postal cards, group of 33 cards with fancy or unusual cancels, incl. 5 Chicago blues, primarily stars or initials, mostly very fine	Est.	100-150
340	#UX3, 1c Brown postal card, all over reverse "New Model Derringer" illustration in red, "Philadelphia Pa" pmk, very fine	Est.	200-250

1876 CENTENNIAL EXHIBITION

341	Centennial Exhibition, Great Falls Co. engraved sheet (9¼ x 8") by Am. Bank Note Co. with vignettes of all Presidents up to Grant and state seals, paper adhering to reverse, attractive collateral	Est.	75-100
342	#158, 3c Green, se, tied to green and brown, Centennial illustrated cover by "Springfield Mass" cds, very fine	Est.	100-150
343	#158, 3c Green tied to purple, Centennial illustrated cover by cork cancel, matching "Philadelphia Pa Apr 15" cds, ad imprint on reverse, reduced slightly into design at left, fine	Est.	75-100
344	#158, 3c Green tied to cover with all over reverse "International Exhibition" illustration, "Philadelphia Pa" cds, faults on front, very fine design	Est.	75-100
345	#158, 3c Green with cork cancel on tubular steel illustrated ad cover, matching "Centennial Philada Pa Sep 15" cds, ms 1876 docket, fine	Est.	75-100
346	#158, 3c Green tied by cork cancel to "Centennial Exposition Vermont Head Quarters" illustrated cover, matching "Centennial Philada Pa Oct 11" cds, file fold through adhesive, fine design	Est.	75-100
347	#178, 2c Vermilion, two copies, faulty, tied to legal size cover with "Centennial National Bank" imprint at left, "Centennial Philada Pa Jun 24" cds, cover crease and faults	Est.	50-75
348	#178, 2c Vermilion, se, tied to local cover by cork cancel, matching "Centennial Philada Pa Sep 21" cds, small edge tear at left, fine	Est.	75-100
349	#UX3, 1c Brown postal card, clear "76" in circle cancel, "San Francisco Cal Sep 6" cds, 1876 note on reverse, spindle hole, very fine strike	Est.	75-100
350	#U163, 3c Green entire with bold "76" cancel, partially clear "Ardmore Pa Feb 28" cds, fine strike . . .	Est.	75-100
351	#158, 3c Green, se, on cover with negative "76" in box cancel, matching "South Orange N.J. Jun 3" cds, very fine strike	Est.	75-100
352	#U218/U221, Centennial Entire, balance of collection incl. Die 1 in Red (5 unused, 5 used), Die 1 in Green (2 unused, 9 used), and Die 2 in Green (3 unused, 4 used), various usages incl. "Fort Bidwell Cal" and blue Chicago Stock Yard Station, some faults, fine to very fine (catalog value \$1,160.)	Est.	200-250
353	#U219, 3c Green Centennial entire, unused example with "Clarke's Centennial Express to the Black Hills" frank in green, all over reverse advertisement in black, very fine	Est.	200-250

Centennial National Bank,
PHILADELPHIA.

Mr. E. A. R. Villard
Frestman Clap
Dartmouth College
Hanover

347



By steamer via Liverpool
C. M. P. Munksgaard
Gammelhusbømsvej
Copenhagen
Denmark

337

George H. Merrill
16 Wall Street
Boston Mass.

342

Mr Clark
Please send at
once a copy of the proposed
Bill. I am very much
interested in it and
want to get up a lot of money
and want them at once.
Yours truly
Edw. J. Kelly

340

States
R. Ireland
Springfield
Mass.

338

S. C. Rehmer
Millersville

343

PHILADELPHIA, U. S. A. MAY 10 to NOVEMBER 10, 1876.
THE MAIN EXHIBITION BUILDING IS 1880 FEET LONG, 331 FEET WIDE AND
COVERS 20 ACRES.
OTHER CENTENNIAL BUILDINGS COVER 30 ACRES.

344

J. R. KIMES & CO.
1215 Race Street Philadelphia

349

American Tubular Iron and Steel Association
Penn'a Combined Iron & Steel Association
Agents for WILKELMAN'S
Combined IRON and STEEL, and TUBULAR IRON.
Office, No. 11 South Broad Street,
PHILADELPHIA.
THOS. P. CHAPMAN, Secy and Treas.

345

Ma. S. Paul
South 10th St
City.

348

to STADELMAN & BAKER
E. P. O., Montgomery Co., Pa.
t delivered within 10 days.
G. R. Fox, Esq.
Norristown.
Pa.

350

VERMONT HEAD QUARTERS.
Mrs. Ellen R. Kucyff
Benson

346

SIDNEY SHORT ROUTE.
Clarke's Centennial Express to the Black Hills.
In consideration of the 10 cents paid for this envelope, and of
which payment its previous bears evidence, the undersigned agrees
to carry it from the Union Pacific Railroad at Sidney, Neb., to
Castle City, and Deadwood, Dakota, (and such other places as his
route may supply, or from above places to the Union Pacific Rail-
road at Sidney, without additional charge.
H. T. CLARKE
(OVER.)
Care of H. T. CLARKE,
Sidney, Neb.

353



ph. Hooper
Spring
New York

351

354	#U218, 2c Red Centennial entire used to Switzerland , red "New York Oct 21" cds, additional 2c franking removed and forwarded with 25c Green Seated Helvetia (faulty) tied by "Geneve 6.X1.76" cds, transit bksts, very fine usage.Est.	150-200
355	#U219, 3c Green Centennial entire with "Philadelphia Pa" cds, typewritten address and original expo enclosure with typing, cover edge soiled, fineEst.	100-150
356	#235, 6c Columbian used together with 1c Columbian (#230) on registered 3c Red Centennial entire (#U218), violet "Registered Washington D.C. Aug 28 1894" cds, return address "Stamp Dept, City P.O." in ms on flap, light edge soiling, fineEst.	100-150
357	#157, 2c Brown tied to 3c Red Centennial entire (#U218) to Italy , "Oakland Cal Jan 11" cds, minor cover tear at bottom, very fineEst.	100-150
358	#158, 3c Green tied to "City Brewery" imprint 3c Red Centennial entire (#U218) to Germany , "Milwaukee Wis Nov 18" cds, 1877 arrival bkst, light edge soiling, fineEst.	100-150
359	#178, 2c Vermilion tied to 3c Green Centennial entire (#U219) to Germany by blue "Cincinnati Ohio Mar 28" duplex pmk, arrival bkst, very fineEst.	75-100
360	#179, 5c Blue , vertical pair tied to 3c Green Centennial entire (#U219) by target cancels, "Meriden Minn Dec 9" cds, apparently a registered usage, fineEst.	75-100
361	#178, 2c Vermilion with purple cancel on 3c Green Centennial entire (#U221) to Germany , matching "Mt Clemens Mich Oct 14" cds, 1877 arrival bkst, fineEst.	75-100
362	#157, 2c Brown , se, tied to 3c Green Centennial entire (#U221) to Switzerland by "Philadelphia Pa Oct 5", red "New York" transit, 1876 arrival bkst, light crease at left, fineEst.	75-100
363	#U219, 3c Green Centennial entire with all over reverse "Machinery Hall" illustration, Charles Fowler ad imprint on front, "Washington D.C." pmk, edge stains, fine designEst.	75-100
364	#178, 2c Vermilion , with target cancel, on 3c Red Centennial entire (#U218) to England , "Hartford Conn Aug 11" cds, red "New York" transit, rated as due in England with "7½d" hs, 1876 arrival bkst, reduced slightly at left, fineEst.	75-100
365	#178, 2c Vermilion , torn roughly at left, tied to 3c Red Centennial entire (#218) to Germany , "New York H Dec 26" cds, "New York British Transit N" bkst, reduced at left, fine usageEst.	50-75

BALANCES AND COLLECTIONS

366	Consular Service Fee Stamps , important collection of 58 original Consular documents, variety of Consular Fee adhesives incl. three diff. values bisected with RK16a (P.F. cert, the only recorded example), RK19a (3) and RK21a, incl. a few documentary adhesives used on Consular documents, very fine collection ..Est.	300-400
367	Advertising Covers , group of 62 ad or illustrated covers plus a few misc. items, ads incl. 10 multicolors, also 1898 Ft. Wayne, Ind Street Fair, 1898 Wisconsin semi-Centennial and 5 Spanish-American War patriotic, mixed condition, many faultyEst.	300-400
368	Balance of consignment, group of 450 stampless covers, variety of states represented incl. Southern states and the Midwest area, mixed condition, mostly fine to very fineEst.	750-1,000



369	Balance of consignment, 40 covers or folded letters, varied group with many better incl. "Via Nicaragua" hs on 6c Nesbitt, 10c Green F Grill with magenta "China And Japan Steam Service" hs, 10c Green F Grill used from St. Thomas, stampless incl. "Steam Acapulco" ovals and Sacramento Cal oval ds with "12½" rate hs, all the preceeding faulty, others incl. small bank note issues, etc, mixed condition, fine balanceEst.	500-750
370	Civil War , balance of consignment, 12 U.S. covers and 5 C.S.A. covers, Union covers incl. boxed and unboxed Chattanooga st. lines, R.I. Barracks Examined, Hd. Qrs. Dept of the Mo and Head Qrs Army of the Potomac handstamps, Cavalry Division hs on cover from Martinsburg, W. Va., and a Alexander Stephens free frank, condition mixed, faultsEst.	200-250
371	Balance of Consignment , 51 covers, primarily Civil War related usages incl. pair of covers, (from and to) "U.S.S. Octorara," usages from occupied territory incl. two usages abroad from New Orleans, flag of truce, a few patriotics and a P.O.W., pre war material incl. John Bell albino embossed campaign cover, several North Carolina items incl. 12 College covers (pre and post war), mixed condition, very fine groupEst.	750-1,000
372	Foreign Covers , diverse balance of collection, 20 covers or folded letters, mostly better items incl. two G.B. 1d Black (#1) on folded letters, Canada 3d Beaver (#4), stampless with 2 diff "Panama Debe" usages, G.B. Post Office usages from Puerto Rico, Jamaica to Turks Islands (1896) and crowned "Paid At Barbadoes," mixed condition, very fine balanceEst.	500-750
373	Kentucky , balance of material from Al Atkins collection, 131 folded letters or covers, 60 stampless incl. 39 with ms pmks, hs pmks incl. red "Bardstown" cogged circle and rimless Henderson, stamped covers incl. 31 3c Nesbitt entires and oval Cloverport on cover with 3c Dull Red (#26), primarily pre 1869 usages, mixed condition, faults, fine groupEst.	300-400
374	Montana Territory , group of 19 covers from same correspondence to Oregon, mostly 3c Green with markings incl. Corvallis (10), ms Etna (2), Stevensville (4), Pioneer City (2) and Missoula, 8 additional covers not from Montana, mostly faulty to very faultyEst.	200-250
375	Oregon , group of 20 covers (1868/1889) from same correspondence, pmks incl. ms Monmouth (2), ms Perrydale (2), ms Bethel, ms Mt. Pleasant, hs Star's Point, Philomath, Brooks and Dallas, mostly faulty to very faultyEst.	300-400
376	New Mexico , balance of territorial collection, 450 covers or cards, apparently all diff postmark types incl. some better with ms Sapello (1877), Gage (1885), and Rincon (1880), a few Forts and county postmark styles, mixed condition, mostly fine to very fine strikesEst.	3,000-4,000
377	New York State , collection of 950 stampless covers, excellent range of towns and postmark types incl. manuscript and fancy handstamps, condition mixed, very fine collectionEst.	3,000-4,000
378	Vermont , collection of 400 stampless covers with handstamped cancels, excellent variety of postmark types and in better than usual quality, very fineEst.	1,500-2,000
379	West Virginia , group of 41 covers (1888/1900) with diff town markings, all to "Bell's Sons" in Alexandria, Va., several with illustrated corner cards or ad imprints, mixed condition, very fine groupEst.	200-250
380	1880/1900, Bell Correspondence , 130 covers addressed to Bell's Sons at Alexandria, Va, many with illustrated or imprint corners, incl. covers from Oregon (9), Montana (3), Texas (16), Virginia (46) and New Mexico Territory, some registered usages, mixed condition, very fine groupEst.	250-300
381	U.S. Navy , group of 15 covers or folded letters, incl. Civil War period usages to U.S.S. Sebago (3), and U.S.S. Richmond, usages from Constellation (1863), Lancaster (1860) and two diff "U.S. Ship 3 cts" due markings, later covers incl. 5 Stevens Despatch Agent ovals on covers to Plymouth (1870), Nipsic (1880), Gettysburg (1878), Kearsarge (1885) and Essex (1899), some faults, fine groupEst.	300-400

228X

Sept 5 1864
St. Union N.M.Miss M. Cornelia Stearns
Lebanon

228X

St. Union N.M.
Jan 5. 64.Miss M. Cornelia Stearns
Lebanon

228X

Miss M. Cornelia Stearns
LebanonFort Union N.M.
Jan 21. 64

228X

Miss M. Cornelia Stearns
Lebanon

228X

St. Union N.M.
Aug 2. 1864

228X

St. Union N.M.
May 31. 64

Miss M. Cornelia Stearns

Office of Miss M. Stearns
Cincinnati, Ohio

228X

Dr. Geo. S. Wright
St. Louis, Mo.

228X

St. Louis, Mo.

St. Louis, Mo.

228X

Miss M. Cornelia Stearns
Cincinnati, Ohio

228X

Miss M. Cornelia Stearns
Lebanon

228X

St. Union N.M.
Aug 5. 1863Miss M. Cornelia Stearns
Lebanon

228X

Miss M. Cornelia Stearns
Lebanon

15 MINUTE INTERMISSION

UNION PATRIOTICS

MAGNUS DESIGNS

382	Washington Crossing the Delaware and House of Representatives , dual vignette, multicolor design cover with 3c Rose (#65, perf tear) tied by "Washington D.C." cds, very fineEst.	1,250-1,500
383	Panorama of Buffalo and Flags , all over, multicolor design with 3c Rose (#65, se) tied to reverse by "Washington D.C." cds, very fineEst.	1,000-1,250
384	Panorama of Albany, N.Y. and Figures , all over, multicolor design with 3c Rose (#65) tied to reverse by "Washington D.C." cds, small edge tear at left, very fineEst.	1,000-1,250
385	Encampment of U.S. Troops At Newport News, Va 2 , all over, multicolor view cover, "Soldiers Letter" endorsement, "Washington D.C." cds and "Due 3" hs, very fineEst.	1,000-1,250
386	Long Bridge, Washington , all over, multicolor view cover with 3c Rose (#65) tied to reverse, light foxing, ex Knapp, very fine designEst.	750-1,000
387	Panorama of Cleveland and Figure , all over, multicolor design with 3c Rose (#65, faults) tied by "Alexandria Va" cds, mended cover tears, ex Walcott, very fine designEst.	500-750
388	Yorktown, Va , all over panoramic view in blue, by Magnus but without imprint, 3c Rose (#65) tied, "Old Point Comfort Va Jun 9" cds, cover reduced slightly into design at left, fine designEst.	250-300
389	U.S. Navy Yard and Sailor , dual vignette, multicolor cover with 3c Rose (#65) tied by "Washington D.C." cds, very fineEst.	500-750
390	U.S. Navy Yard and Figure , dual vignette, bronze design cover with 3c Rose (#65) with target cancel, matching "Port Royal S.C. Apr 22" cds, very fineEst.	500-750
391	New York and Train , dual vignette, multicolor cover with 3c Rose (#65, faulty) tied by "G.B.D." pmk of Gen. Bank's Division, ex Walcott, minor cover edge soiling, very fine designEst.	500-750
392	Portland Maine and Figure , dual vignette, multicolor cover with 3c Rose (#65) tied by "Washington D.C. Sep 5 1863" cds, minor edge stains, very fine designEst.	500-750
393	Presidents House and Liberty , dual vignette, multicolor cover with 3c Rose (#65, se) tied by "Washington D.C. Sep 18" cds, very fineEst.	400-500
394	Capitol and Figure , dual vignette, multicolor cover by Magnus, but without imprint, 3c Rose (#65) tied by "Alexandria Va" cds, ex Brown, fineEst.	300-400
395	Smithsonian and Liberty , dual vignette, multicolor cover with 3c Rose (#65) tied by "Washington D.C." cds, very fineEst.	300-400
396	Ohio , dual vignette Magnus design in colors with 3c Rose (#65) tied by "Washington D.C." cds, reduced at right into adhesive, ex WalcottEst.	200-250
397	U.S. Patent Office and Figure , dual vignette, multicolor cover with 3c Rose (#65, faulty) tied by blue "Baltimore Md" cds, cover edge soiled and corner faultEst.	200-250



398	U.S. Post Office and Figure , dual vignette, multicolor cover with 3c Rose (#65, se) tied by "Washington D.C." cds, minor pressed creases, finesEst.	200-250
399	Allegorical Figure , multicolor design cover by Magnus, but without imprint, 3c Rose (#65) tied by "Alexandria Va" cds, cover edge worn, ex WalcottEst.	200-250
400	President's House and Figure , dual vignette, multicolor cover with 3c Rose (#65, faults) tied by "Washington D.C." cds, cover edge stainsEst.	100-150
401	Allegorical Figures and Anchor , multicolor cover with 3c Rose (#65) tied by "New York Mar 18" duplex pmk, ex Walcott, very fineEst.	250-300
402	Allegorical Figures and Anchor , black design cover with 1c Blue (#63) tied together with 3c Rose (#65) by New-York Dec 18 1862" duplex pmks, cover slightly edge worn, very fine carrier usageEst.	200-250
403	Eagle and Shield , multicolor design cover by Magnus, but without imprint, 3c Dull Red (#26, se) tied by "Old Point Comfort Va Oct 2" cds, fineEst.	150-200
404	Washington Statue , bronze design cover with 3c Rose (#65) tied by "Washington D.C." pmk, ex Walcott, fineEst.	250-300
405	Justice design, by Magnus but without imprint, in colors, with 3c Rose (#65) tied by "Old Point Comfort Va" cds, light foxingEst.	75-100
406	Volunteers Refreshment Saloon , lithographed design cover with "W. Boell" imprint, 1c Blue (#63) and 3c Rose (#65) tied, "Philadelphia Pa Mar 4 1862" cds and "Due 3" hs., cover repair at top right, very fine design and carrier usageEst.	300-400
407	Allegorical Figure , multicolor design cover by Kimmel with 3c Dull Red (#26) tied by "Kensington Ct Aug 7" cds, minor cover bend, very fine designEst.	300-400
408	Gen' Meade red portrait cover with 3c Rose (#65) tied, "Washington D.C." cds, fineEst.	100-150
409	View of Hartford, Ct , blue and red, all over design cover with "Car Bell" imprint and "The Home of Capt. Ward" inscription, 3c Rose (#65) just tied by target cancel, "Hartford Ct Oct 14 1861" cds, reduced at right, very fine designEst.	100-150
410	The Past and the Present all over design cover in blue and red with "S.C. Upham" imprint on reverse, 3c Rose (#65) tied by "Washington D.C. Jan 15 1862" cds, fineEst.	100-150
411	128th Regiment, N.Y.S.V. , blue and red cover, endorsed "Soldiers Letter" with red, four line hs "Lewis M. Eastman, Asst. Surg. U.S.A., in charge U.S. Gen. Hosp." at top right, blue "Due 3" hs of Baltimore, cover edge worn, very fine usageEst.	100-150
412	Naval vignette, blue on yellow design cover with "Mumford & Co" imprint used with 3c Rose (#65, se) tied by "New Paris O." cds, fineEst.	100-150
413	Flag , red and blue design cover with strip of three 1c Blue (#24, gum stains) tied by light "Cortland Village N.Y." cds, minor corner faultEst.	100-150
414	Eagle, Shield and Flags , red and blue design cover with three copies 1c Blue (#24, gum stains), octagonal "Philadelphia Pa Aug 16 1861" pmk, cover edge worn, fineEst.	100-150
415	Uncle Sam's Boys , blue caricature design with 3c Rose (#65) tied by "Cairo Ills Jun 3 1863" cds, minor edge wear, fineEst.	75-100

416	Don't See It red caricature design cover with 3c Rose (#65, faults) tied by "Auburn N.Y. Nov 18" cds, original 1861 letter, reduced slightly at right, P.F. cert, fine designEst.	75-100
417	Antietam Valley all over battle view design with 3c Rose (#65) pen tied, matching St. Augustine (Pa) pmk, very fineEst.	75-100
418	The House That Uncle Sam Built , pink, illustrated cover with 3c Rose (#65) tied by part strike "Baltimore Md" blue cds, reduced slightly at right, fineEst.	75-100
419	Patriotics , group of 39 used patriotics, incl. Magnus "Indiana" multicolor design, some better designs incl. Camp Dennison all over design and Col. F.B. Harvey portrait, mixed condition, mostly faulty ...Est.	500-750
420	Patriotic Covers , group of 12 covers with 3c Rose (#65), three caricature designs, Monitor and Merrimac design, and Mass. State cover, faults, fine designsEst.	400-500

CONFEDERATE STATES

421	#6/13, Blocks , mtd. coll. of unused, o.g., blocks, inc. #6 (blk. of 4), #7 (blk. of 4 and margin blk. of 10), #8 (blk. of 4), #12 (blk of 12 with pl. no. 4) and #13 (blk. of 4), the 10c block with faults, fine to very fine ..Est.	200-250
422	Balance of Collection , partially mounted group of 59 covers and a stamp collection, covers with greatest strength in North Carolina usages incl. 13 handstamped paid, adhesives on cover with 5c New Orleans Provisional, four 5c Green (#1) incl. a Tuscaloosa star, three 5c Blue (#2) incl. a Hickory Tavern rimless, 5c Rose and 20c Green, variety of usages with P.O.W., home-made, etc., stamps incl. a few better with unused 2c Green and used Ten Cents Blue, mixed condition, fine balanceEst.	1,500-2,000
423	#56X2/13, Balance of adhesives on cover collection, 82 covers with Memphis Provisional (2), New Orleans Provisional (2), 5c Green (#1, 10 incl. Va. Executive Dept. illustrated, used from Memphis and two pairs), 10c Blue (#2 on front from McKinney, Texas), 5c Blue (#4, pair and 2 single frankings) and 20c Green (#13 from Charlotte, N.C.) other better usages incl. patriotic, used on Union patriotic, colored pmks and scarcer towns, condition varies, faults, very fine balanceEst.	1,500-2,000

INDEPENDENT STATES USAGES

424	Canton Miss Jan 26 1861 cds and fancy lyre cancel tying 3c Red entire (#U10) to New Orleans, pin hole, fineEst.	150-200
425	Ducktown Ten Jun 18 cds tying 3c Star Die entire (#U27) to Cleveland, Tenn, fineEst.	200-250
426	Madisonville Te Jun 6 cds on 3c Star Die entire (#U26) to Pine Level, Ala., additional "Jun 9" cds over-strike, Ordinance of Secession passed June 8, 1861, fine usageEst.	200-250
427	Tallahoma Tenn Jun 10 cds and "10" hs on 1861 folded letter to Florida with 3c Dull Red (#26, se) tied by matching "Paid" cancel, aged file folds, one through adhesive, very fine usageEst.	250-300
428	Richmond Va May 2 1861 cds, struck twice, tying 3c Dull Red (#26, se) to orange cover, fineEst.	100-150

C.S.A. USAGE OF U.S. STAMPS

429	Pine Level (Al) Apr 4 1861 ms pmk on 3c Red Star Die entire (#U26) to Knoxville, Tenn, edge stains, fine usageEst.	100-150
430	New Orleans La Mar 20 cds tying 1c Blue (#24) to 1861 printed prices current to Boston, fineEst.	200-250

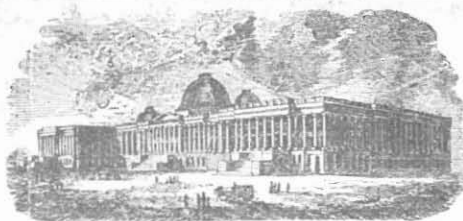

"THE HOUSE THAT ENGLAND BUILT."

418

Miss Sarah E. Morgan.
Salina, N.Y.



Pyne Lillie
of A/Ves

429



416

Mr. Buck Ellis,
Omaha, Neb.



417



George R. Fairbanks Esq.
Gallatin
Florida.

427

428

J. C. Rutherford
Lock Island
N. H.

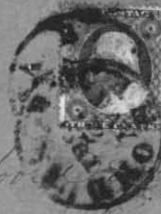

425

Miss Gunt, ally
Cleveland



426

Miss Carrie R. Hatch



424



Miss Carrol H. H. H.

Open P/B.

Rev. A. Spooner Esq.
Great Hall M.C.
Boston
Mass.



430

- 431 **#26, 3c Dull Red**, block of four, oxidised, tied to legal size cover to Indiana by target cancels, "Vicksburg Miss Feb 21" pmk, ms 1861 docket, cover reduced at both sides and worn, fine C.S.A. usageEst. 150-200
- 432 **Charleston S.C.** Feb 15 1861 clear double circle pmk on blue, embossed cc cover with 3c Dull Red (#26, se) tied, very fineEst. 150-200
- 433 **Charleston S.C.** Mar 3 1861 cds tying 3c Dull Red (#26) to blue, embossed grocer's ad cover to Greenville, no flap, fineEst. 100-150
- 434 **#26, 3c Dull Red**, damaged, with pen cancel, on cover to Wialiamsboro, N.C., "Christiansville (Va) May 7 1861" ms pmk, **day of admission** of Va. into Confederacy, C.S.A. cert, very fine usageEst. 250-300

PATRIOTIC COVERS

- 435 **Jeff Davis**, blue medallion design yellow cover to Pittsylvania C.H., Va, pair 5c Blue (#6, faults) tied by "Kingston N.C." cds, original soldier's letter dated Oct 9, 1863, cover light stains and minor edge fault, fine designEst. 400-500
- 436 **Jeff Davis** red and blue on yellow illustrated cover to Williamsboro, N.C. with 5c Green (#1, scraped at top well into design) tied by mostly clear "Wilmington N.C. Paid 5 Jan" integral rate cds, fine design .Est. 400-500

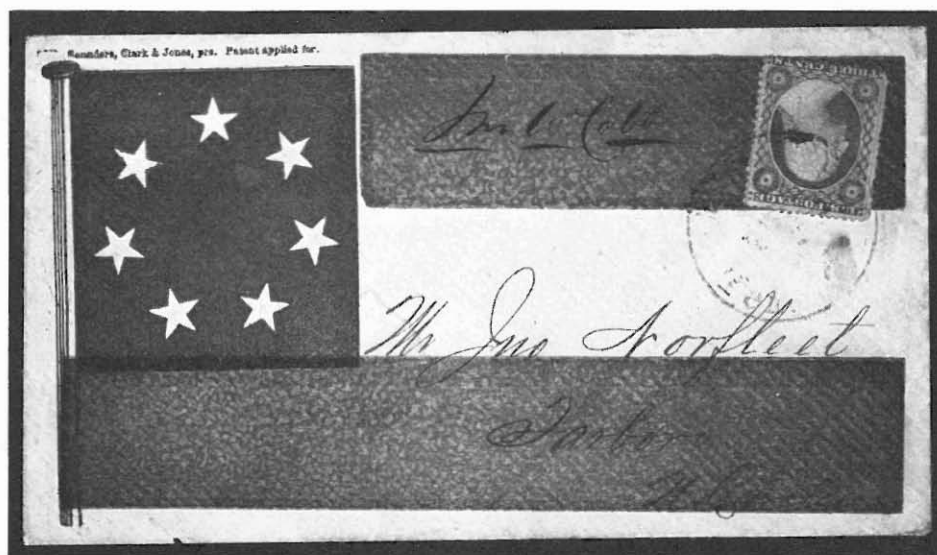

- 437 **Seven Star Flag**, all over design cover, in colors, with "Saunders, Clark & Jones" imprint at top used to Tarboro, N.C., 3c Dull Red (#26) tied by indistinct "Memphis Ten" cds, light edge wear, P.F. cert, very fineEst. 2,000-2,500
- 438 **Seven Star Flag** design cover, in colors, with "Jas. L. Gow, Printer, Augusta, Ga" imprint used to Lyons Store, E. Tenn with 3c Dull Red (#26) tied by "Knoxville Ten May 11 1861" cds, minor edge wear, ex Antrim, fine usageEst. 500-750
- 439 **Seven Star Flag**, multicolor design cover to Clinton, N.C., "Wilmington N.C. 5 Paid Sep 5" cds with "5 Paid" at bottom cancelled out, ms soldier's endorsement and ms "Due 5" rate, cover opened roughly at left, stains, very fine usageEst. 200-250

431

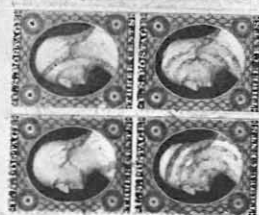

to C. Moore & Co
Deposition
for Jeff

sent by Andrew
Feb 23rd
Chas. Moore & Co
for Jeff



Mr. Bryce Smith
Greenville

432

Christiansville
May 7th 1861



433

Mr Bryce Smith
Greenville
S.C.

434

Mr I H Brame
Williamsboro



Private M. A. Matthias Co. H.
10th Regiment N. C. Volunteer

Alfred O

439

Mrs E. J. Matthias
Clinton
N.C.



435

Miss Martha Payne
Pittsylvania Co. Va.
Martha Payne



Miss Charlotte Phipps
Lyons Store
Harrisburg
Pa.

438

Mrs Margaret D Burton
Williamsboro
Greenville County
S.C.

436

- 440 **Seven Star Flag**, multicolor design cover to Knoxville, Tenn, "Richmond Va Jul 2 1861" cds and "Paid 10" in circle hs, cover with bleached patches, fine designEst. 300-400
- 441 **Eleven Star Flag**, multicolor design cover with "Fast Colors, warranted not to run" imprint used to McKinley, Ala with pair 5c Blue (#6, cut in) tied by "Richmond Va Sep 3 1862" cds, cover stains and reduced at foot, very fine designEst. 400-500
- 442 **Eleven Star Flag**, multicolor design cover with "Bartow" imprint used to a Ga. Vol. at Richmond, clear "Plains of Dura Ga Nov 6" cds and "Paid 10" in oval hs, light stains, fine designEst. 400-500
- 443 **Eleven Star Flag**, black on brown design with verse used to Abingdon, blue "Dublin Va" cds and ms soldier's endorsement at left, very fineEst. 500-750
- 444 **Eleven Star Flag** patriotic cover in blue and red to Red Bluff, Miss, "Corinth Miss Jul 22" double circle pmk and "Paid 5" in oval hs, ms via "M & O.R.R." notation at bottom left, cover edges restored . . . Est. 300-400
- 445 **Cannon and Flag**, black on brown design with "W&J Bonitz" imprint and verse used to Bethany Church, "Kingston N.C. Apr 3" cds and "Paid" hs, minor edge wrinkles, very fine.....Est. 500-750
- 446 **Tent and Flag**, multicolor design cover with "Capt. Draper's Company, 7th Reg. Alabama Vol" imprint used to Ala with "Warrington Fla Oct 8" cds, "Paid" and "5" in circle rate hs, expertly rebacked front, stains, fine usageEst. 400-500

ADHESIVE AND PRESS PRINTED STATIONERY PROVISIONALS



- 447 **#11X2, Baton Rouge, 5c Green & Carmine**, maltese cross border, top left corner margin example tied to 1861 folded letter to New Orleans by light "Baton Rouge La Dec 28" cds, ex Meroni, minor gum soak, fineEst. 4,000-5,000
- 448 **#16X1, Charleston, 5c Blue**, three frame lines, tied to orange cover to Black Oak by "Charleston S.C. Oct 22 1861" cds, repaired cover tear at top, fineEst. 500-750
- 449 **#16X1, 5c Blue** tied to blue cover to Anderson C.H. by "Charleston S.C. Oct 6 1861" double circle pmk, cover tear at top left, fineEst. 400-500



Care of J. M. Appy
440



Mrs Ann Cox
Knoxville
Tennessee



441

Mrs. A. D. Thomas
Richmond
Va.



Sergeant J. B. Rylander
Care of Capt. W. H. Adams
10th Regt. Georgia
Volunteer
Richmond
Va.

442



Stand firmly by your cannon,
Let ball and grape-shot fly;
Trust in God and Davis,
And keep your Powder dry.



Mary V. Davis
Abingdon
Va.

443



"To arms! to arms, ye brave,
The avenging sword unsheath!
March on! march on! all hearts resolved
In victory or death."



444

Miss Lida Malone
Red Bluff

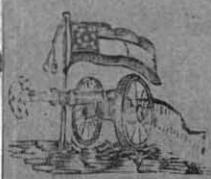

Mrs. E. D. Allison
Bethany Church
Frederick County
Md.

445



Capt. DRAPER'S COMPANY,
7th Regt. Alabama Vol.



Mr. J. A. Dickerson
2 Hope St
Talladega City
Ala.

446



mean C. H.
L. C.

449



care of
Dr. C. A.

448

450	#46XU2, Kingston, 5c Black, with side initials, impressed on white cover to Floyd Springs, clear "Kingston Ga Jun 19" cds, cover with small piece added at top left, very fine strikesEst.	750-1,000
451	#47XU1, Knoxville, 5c Blue impressed on white cover to Memphis, cover stained and piece added at topEst.	300-400
452	#52XU2, Lynchburg, 5c Black imprinted at top left of pale yellow cover to Glenwood, Va, partially clear "Lynchburg Va Jun 7" cds and ms 1861 docket, sealed tear through impression, fineEst.	750-1,000
453	#56X2, Memphis, 5c Red, three margins, tied to yellow cover to New Orleans by "Memphis Ten Jul 1 1861" cds, pin hole, ex Caspary, fineEst.	400-500
454	#56X2, 5c Pale Red, full margins, tied to cover to Nashville by partially clear "Memphis Ten" cds, cover aged at bottomEst.	200-250
455	#56X2, 5c Red, horizontal pair, cut in, tied to bank imprint cover to Lynchburg, Va by "Memphis Ten" cds, fineEst.	750-1,000
456	#58X2, Mobile, 5c Blue, cut in at left, tied to cover to Pensacola, Fl. by "Mobile Ala Sep 26 1861" double circle pmk, cover reduced slightly at left, light discoloration, fineEst.	200-250
457	#58X2, 5c Blue, cut in at foot, tied to fresh cover to Florence by "Mobile Ala Dec 13 1861" cds, fine . .Est.	200-250
458	#62X4, New Orleans, 5c Red Brown on Bluish, full margins, tied to cover to Vicksburg by "New Orleans La Nov 28" cds, very fineEst.	250-300
459	#62X4, 5c Brown on Bluish, close to full margins, tied to cover to Baton Rouge by "New Orleans La Oct 20" cds, cover edge soiled at bottom, fineEst.	200-250
460	#65X1, Petersburg, 5c Red, three margins, tied to front only to Raleigh, N.C. by blue "Petersburgh Va Dec 30" cds, fine adhesiveEst.	250-300



461	#78X1, Spartanburg, 5c Black on White cut round adhesive, ruled paper variety, tied to orange cover to "Spartan Rifles" by "Paid" straight line cancel, "Spartanburg S.C." double circle pmk struck twice, one with ms "Jun 13 1861" date, Dean correspondence cover, two small edge repairs at top, no flap, very fine strikesEst.	5,000-7,500
-----	---	-------------



PAID.

452



*Encl. to
June 6/64*

*J. T. Anderson Esq
Glenwood
Richmond*



451

ten To pp.

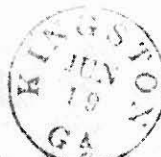

PAID
5
CENTS

450

*Mr Jas. D. Hartman.
Albany, N.Y.*

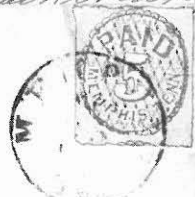

454

Mess Carroll Hay & Co



459

Miss A. D.

Francisco Moreno Esq.

456

Pensacola (Florida)



455

*John A. Bunch Esq
Synchburg
Va*

FROM
BRANCH PLANTERS BANK, TENNESSEE,
Memphis, Tenn.



457

Mrs R. T. Simpson



460

*Chas. C. Barker Esq
Vicksburg*



458

*Mrs F. E. Spurgeon
care of Jas A Coulson & Co
Vicksburg Miss*

HANDSTAMPED PROVISIONALS

- | | | |
|-----|---|---------|
| 462 | Handstamped Pairs , balance of collection, 11 covers incl. Tenn. with blurred Strawberry Fields, Shelbyville and Chattanooga; La. with New Iberia and Alexandria, mixed condition, faults Est. | 200-250 |
| 463 | Due 10 hs on soldier's endorsed magenta, aqua and blue wallpaper cover to Dundarrack, N.C., fine .. Est. | 200-250 |
| 464 | Southern Express Company's Telegraph imprint yellow cover to Greensboro, N.C., original 1864 telegraph, with imprint, from Columbia, enclosure faults, cover very fine Est. | 100-150 |

ALABAMA

- | | | |
|-----|---|---------|
| 465 | Bladon Springs Ala cds with ms "Feb 8" date and boxed Paid 5 Cts handstamp with ms "5" on cover to Livingston, Ala., minor edge tear and edge soiling, very fine strikes Est. | 200-250 |
| 466 | Gainsville Ala Oct 8 cds and "Paid 5" handstamps on 1861 folded letter to Mobile, very fine Est. | 50-75 |
| 467 | Grove Hill Ala Aug 15 cds, boxed "Paid" hs and ms "5" rate on orange cover to "Suggsville Grays" at Fort Morgan, Ala., ex Caspary, very fine Est. | 100-150 |
| 468 | Montgomery Ala Jul 24 1861 cds on orange cover to Sparta, Tenn., red Paid 5 T. Welsh. handstamp (#59XU1), ex Werner, part flap, very fine Est. | 400-500 |
| 469 | Pickensville Ala Oct 28 cds, pencil "Paid" and crude "5" in circle rate hs on 1861 folded letter to Mobile, very fine Est. | 100-150 |
| 470 | Selma Ala cds and "Paid 5" handstamps on cover to Pensacola, red embossed, train illustrated "Talladega Insurance Co" imprint on flap, fine Est. | 150-200 |
| 471 | Tuskaloosa Ala Oct 7 1863, sans-serif cds and "Paid 10" hs on cover to Tuskegee, very fine Est. | 75-100 |
| 472 | Wetumpka Ala Aug 4 1863 double circle ds, boxed "Paid" and "10" handstamps on brown cover to Goldville, file fold, very fine Est. | 75-100 |

ARKANSAS

- | | | |
|-----|---|---------|
| 473 | Camden Ark Aug 16 cds, "Paid" and "10" handstamps on pink cover to Norfolk, Va, interesting 1861 letter regarding War news, cover edge faults and soiled Est. | 150-200 |
| 474 | Little Rock Ark double circle ds, "10" rate hs and pencil "Due" on endorsed soldier's entire to Beeville, Texas, part original letter of August 7, 1862 written from Lewisville, Arkansas, fine Est. | 200-250 |
| 475 | Little Rock Ark Jul 8 1862 double circle pmk and ms "Due 5" rate on soldier's endorsed folded poem to Granview, Texas, very fine Est. | 200-250 |

FLORIDA

- | | | |
|-----|--|---------|
| 476 | Lake City Fla Mar 13, clear cds and "Paid 10" handstamps on rebacked front only to Bethel, Ga, very fine strikes Est. | 150-200 |
| 477 | Madison C.H. Fla. Apr 26 cds and "Paid 10" arc handstamp on brown cover to Charleston, fine Est. | 200-250 |
| 478 | Pensacola Fla Jun 29 bold cds, "Paid" and "5" in circle hs on cover to Ala, ms "Pd 5-C" at top, no flap and light discoloration at top, fine strikes Est. | 150-200 |

SOUTHERN EXPRESS COMPANY
TELEGRAPH.

DUE 10

463

For Mr Ralph Gornell

464

Decatur

Chasgo

H.C.

Master James R Carter

Livingstone

Hampton County
Alabama

465



466

PAID 5

Mr John A Winstry
Mobile
Ala

467



PAID 5

Mr J. M. K. Ely Jr
J. L. Goodwin
Sparta
Tennessee

468

469



(5)

A. A. Wines
Mo



475

Miss Susan B. Thorpe
Chambers
Johnson Co

470

Miss Taylor, Surgeon
7th Ala. Regiment
Pena

PAID 10

Mr. St. Baine
Packege
Ala



471

Mrs. Lavinia Adams, Nevada

James Adams, O. Adams, N. Adams
S. Adams, L. Adams, C. Adams

474



PAID 10

John W. Miller Esq
E. F. Todd Captain
West-Point - Guard
4th Regt Gen. Corps
Norfolk
Va

473



10

PAID

Mrs Anna Whitten

Goldville
Halters
Ala

472



476

PAID 10

Mr. Harris
Sparta



477

Edward M. Grady Esq
Charleston
S.C.

PAID 10



PAID 5

Mr. W. L. Chapman
Talla, Ga.
N.C.

478

GEORGIA

479	Georgia , balance of handstamped paids, 12 covers incl. Spring Place, Covington, Griffin, McDonough, Columbus, Roswell, Washington, and Crawfordsville, some faults, fine group Est.	200-250
480	Atlanta Ga Oct 14 1861 cds on yellow cover to Picken C.H., S.C., Atlanta Geo Paid 5 large handstamp (#6XU2) at left, very fine Est.	500-750
481	Atlanta Ga Nov 24 1861 cds on cover, green interior, to Cobb's Geo. Legion at Yorktown, Va, Atlanta, Geo Paid 10 smaller style handstamp (#6XU6), very fine Est.	500-750
482	Atlanta Ga Oct 8 1861 cds on blue embossed, illustrated cc cover to Richmond, Atlanta Geo Paid 10 handstamp (#6XU6) cover faults incl. repaired tears through design and soiled Est.	500-750
483	Atlanta, Geo Paid 5 , smaller style handstamp with 10 overstrike (#6XU7) on orange cover to New Orleans, very fine Est.	2,000-2,500
484	Augusta Ga Sep 24 double circle pmk, "Paid" and "5" handstamps on blue embossed, cc orange cover to Petersburg, ms "Due 5c," cover edge wrinkles and small stain, fine Est.	100-150
485	Augusta Ga Nov 30 double circle ds and "Paid 10" handstamps on albino embossed, Commission Merchants, pink cover to New Orleans, pin hole, fine Est.	75-100
486	Columbus Ga Jun 10 black cds and blue Columbus Ga Paid 5 in circle handstamp (#19XU1) on orange cover to Pensacola, Florida, reduced irregularly at bottom Est.	300-400
487	Dalton Ga Sep 23 1861 cds on orange cover to Jonesboro, Tenn, Dalton Ga Paid 5 handstamp (#20XU1) at right, cover slightly reduced at right, fine Est.	300-400
488	Dalton Ga Sep 10 1862 cds on brown cover to a Ga. Vol. at Knoxville, Tenn, Dalton Ga Paid 10 handstamp (#20XU2), very fine Est.	500-750
489	Greensborough Ga Feb 19 cds and "Paid 5" handstamps on yellow cover to Ala, very fine Est.	75-100
490	Kingston Ga Sep 25 cds on yellow cover to Macon, Kingston Ga Paid 5 Cents handstamp (#46XU5) and ms charge box notation at top, reduced slightly at right, fine Est.	2,000-2,500
491	Macon Geo Oct 19 cds on red embossed, amber cover to Griffin, Macon Geo Paid 5 handstamp (#53XU1) with "5" at bottom, minor reduction at right, fine Est.	750-1,000
492	Marietta Geo Sep 27 cds on cover to Macon, Marietta Ga Paid 5 double circle handstamp (#54XU1) to left, original 1861 enclosure mentions fear of seaboard invasion, reduced slightly at left, very fine strikes . . . Est.	300-400
493	Milledgeville Ga Aug 15 cds on cover to Thomasville, Milledgeville Ga and Paid 5 handstamps (#57X1) at top, no flap, very fine Est.	250-300
494	Milledgeville Ga partially clear cds on cover to Thomaston, Milledgeville Ga and Paid 10 handstamps (#57XU3var), fine Est.	400-500
495	Savannah Ga Paid Oct 21 1861 cds on yellow cover to Griffin, Paid 5 in oval and control handstamps (#101XU1) to left, cover slightly bleached, about fine Est.	150-200
496	Thomasville Ga Jun 28 cds on white cover to Ga Vol. at Savannah, Paid 5 Thomasville Ga handstamp (#82XU2) and ms 1862 docket, no flap, very fine Est.	750-1,000

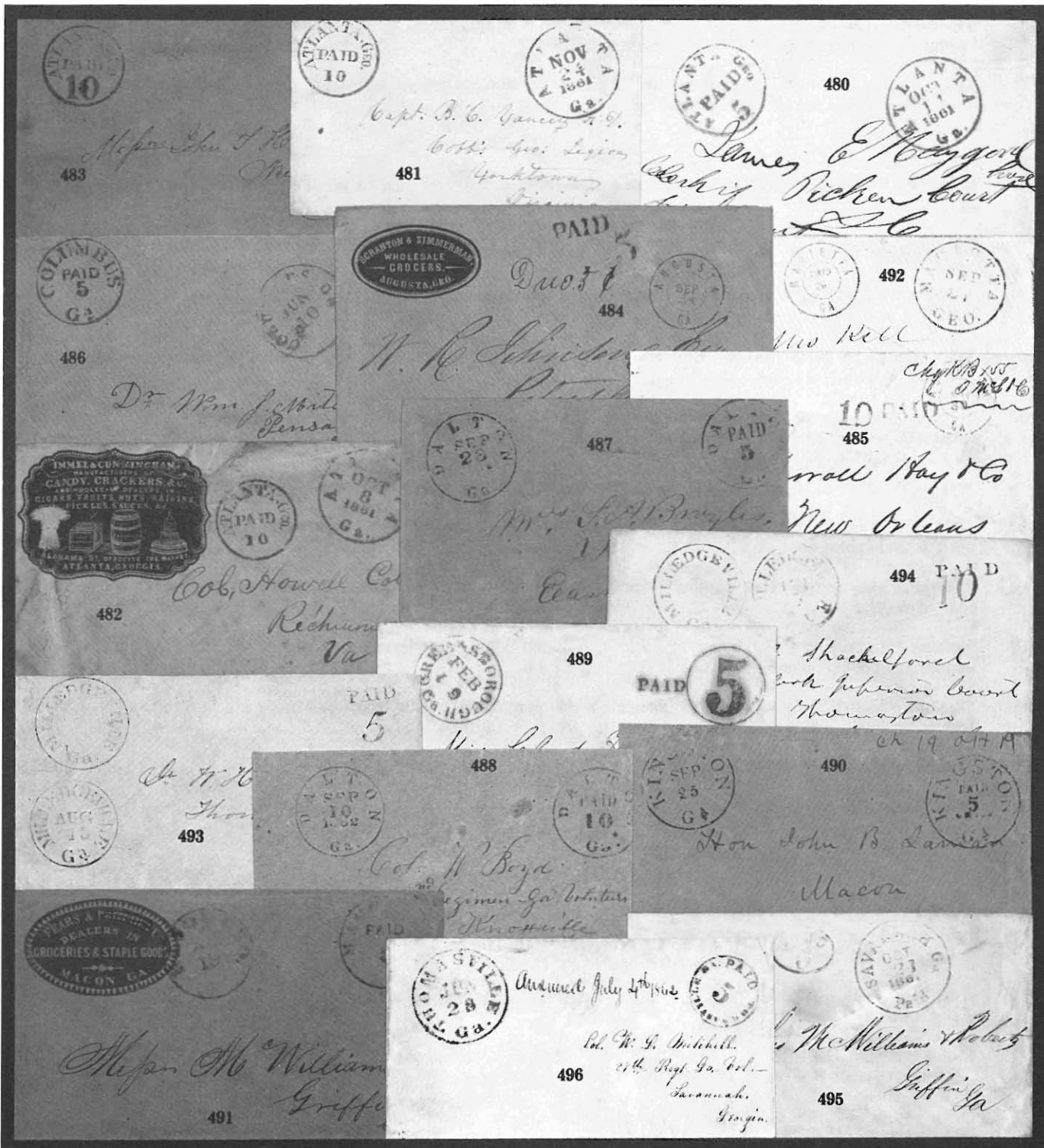

497	Thomasville Ga Dec 17 cds and Paid 5 Thomasville Ga handstamp (#82XU2) on orange cover to Savannah, ms 1861 docket, slightly reduced at left, fineEst.	500-750
498	Troup Factory Geo Jul 22 blue cds and ms "Paid 10" on all over, orange design, merchant's ad cover to Greenville, original 1862 enclosure, very fine.....Est.	300-400

KENTUCKY

499	Columbus Ky Dec 8 partially clear cds, boxed "Paid" hs and ms "5" rate on green cover to Memphis, fineEst.	200-250
-----	---	---------

LOUISIANA

500	Alexandria La Aug 6 red cds and matching "Paid 5" handstamps on orange cover to New Orleans, pin hole, fine.....Est.	100-150
501	Baton Rouge La Jul 2 1861 cds, "5" and "Paid" handstamps on cover to New Orleans with printed address, pin holes, very fineEst.	100-150
502	Shreveport La Aug 20 1861 double circle pmk, "Paid" in box and "10" rate hs on orange cover to Richmond, minor edge wear, very fine strikesEst.	100-150

MISSISSIPPI

503	Canton Miss Jul 29 1861 cds and bold Paid 5 and star handstamps (#14XU1) on cover to New Orleans, pin hole and light soiling, very fine strikeEst.	1,000-1,250
504	Enterprise Miss partially clear cds and "Paid 5" woodcut, box hs on cover to Ala, cover edge discoloration, about fineEst.	75-100
505	Natchez Miss Aug 14 1861 cds and "Paid 5" handstamp on cover to Tuscaloosa, original letter making appointment to Oakland College, fineEst.	75-100
506	Okolona Miss Feb 27 cds and "Paid 5" in circle hs on orange cover to Gov. Harris at Murfreesboro, Tenn, forwarded with markings to Memphis, fineEst.	75-100
507	Scooba Miss Jul 1 cds, "Paid" hs and "5" in circle rate hs on 1861 folded letter to Mobile, fineEst.	100-150
508	West Point Miss Jun 8 cds, "Paid" hs and "10" in circle rate hs, struck twice for double rate, on blue embossed cc cover to Sumter, S.C., ms docketing at left, small piece added at top, fine strikesEst.	150-200

NORTH CAROLINA

509	North Carolina , balance of handstamped paid, 18 covers incl. Rocky Mount (2), Lincolntown, Smithfield, Morehead City, Farmington, High Point, Wilkesborough, Newton and Greensboro (attorney's cc), mixed condition, faults, fine groupEst.	300-400
510	Ashville N.C. Oct 25 cds, "Paid" and "10" handstamps on cover home-made from nautical map, ink erosion holes in addressEst.	100-150
511	Catawba Station N.C. Dec cds with ms "19" date and "Paid 5" on all over design, rose, Davidson College illustrated cover to Rockville, N.C., ex Duckworth, very fineEst.	750-1,000
512	Dunn's Rock N.C. Aug 30 red cds and ms "Paid 5" on cover to Charleston, S.C., tear at left into pmk, very fine strikeEst.	75-100

513	Hillsboro N.C. Jul 18 1861 blue double circle ds and "Paid 5" handstamps on Attorney's albino embossed, cc cover to Greensboro, light edge stains, original enclosure, fine Est.	75-100
514	Oaks N.C. Apr 19 cds, "Paid" and "5" in circle hs on brown cover to T. Ruffin at Graham, N.C., pencil "W.J.B. (ingham) & Sons" at top, post office located in Bingham & Songs school, cover crease, fine . Est.	150-200
515	Patterson N.C. undated circular hs and fancy Paid 5 rate hs on unused, brown cover, very fine Est.	200-250
516	Raleigh N.C. Jul 11 1861 blue double circle ds and red Raleigh N.C. Paid 5 handstamp (#68XU1) on cover to Fayetteville, fine Est.	200-250
517	Raleigh N.C. double circle ds and "Paid" on local use "Official Business, Office of Chief Quartermaster" imprint cover, ms charge box notation for 2c rate (not indicated), fine Est.	200-250
518	Rocky Mount N.C. Dec 22 cds, "Paid" hs and ms charge box "NSB" on "Rocky Mt. Mills" black on orange, imprint cover to Enfield, light edge discoloration, fine Est.	150-200
519	Rock Mount N.C. May 12 cds and ms "Paid 10" on brown cover to Haywood, forwarded to Summer-ville with ms "Due 10," ms 1863 docket "Yankees in Washington Co.," fine Est.	100-150
520	Salem N.C. Jun 20 cds and "Paid 10" handstamp on "Salem Mutual Insurance Co" all over, red design cover with military address, ms "Seven Pines near Richmond, Va Jun 23, 1863" receiving note on reverse, ex Werner, light edge wear, fine Est.	150-200
521	Wadesboro N.C. Mar 26 cds and ms "Paid 5" on orange cover to Granite Hill, very fine Est.	75-100
522	Wartrace N. & C. R.R. May 8 1863 oval ds and ms "Due 10" on soldier's endorsed, brown cover to Ashville, N.C., ms "by stage from Greenville, Tenn" sender's instruction at bottom left, fine Est.	250-300

SOUTH CAROLINA

523	South Carolina , balance of handstamped paids, 16 covers incl. Timmonsville, Society Hill, Vance's Ferry, Manning, Sumter and Robertville, some faults, mostly fine Est.	250-300
524	Barnwell C.H. S.C. handstamp with 5 rate in center and boxed "Paid" at right on cover to Hamburg, severe age stains, the only recorded example Est.	200-250
525	Charleston S.C. Jun 24 1862 cds and "5" due hs on soldier's endorsed cover to Greenville, all over design, green illustrated cover of "Greenville Baptist Female College," original two page letter from Simmon's Bluff, cover slight edge worn and corner fault, very fine design Est.	250-300
526	Columbia S.C. Oct 18 blue cds, "Paid" hs and oval Paid 5 P.O. Columbia S.C. handstamp (#18XU1) on orange cover to Concord, N.C., even discoloration, fine Est.	500-750
527	Columbia S.C. Jul 15 blue cds on orange cover to Greensboro, N.C., blue 5 and Paid in circle handstamps (#18XU4a), oval P.O. seal on reverse, very fine Est.	750-1,000
528	Columbia S.C. Jul 16 blue cds on white cover to Palmetto Reg. at Fairfax C.H., Virginia, blue 10 and Paid in circle handstamps (#18XU5), clear oval P.O. seal on reverse, ex Caspary, cover reduced slightly at left, address smudged, very fine strikes Est.	750-1,000
529	Georgetown S.C. Dec 10 1861 cds, Paid 5 in circle hs and control handstamp (#28XU3) on reverse of orange cover to Flat Rock, N.C., very fine Est.	500-750



514

Gen. T. Ruffin
Graham
N.C.



513

PAID 5

Ralph Cornell Esq
Graham



516

Mrs. Alice Campbell
Graham

Salem Mutual Insurance Co.
SALEM, N.C.

PAID 10



520

Chas. C. Ruffin
43rd Regiment, N.C.

OFFICIAL BUSINESS.
Office of Chief Quartermaster,
RALEIGH, N. C.

517



Gen. C. Ruffin
Raleigh N.C.

Mrs. Peggy Ann Bullock
Care of S. Wm
Enfield

518



Paid 10

519

William S. Pettigrew Esq
Graham



524

Rev. W. R. Brooks
Hamburg
S.C.

PAID

521



Gen. M. M. M.

515



529

Wm. S. Pettigrew Esq
Graham



PAID

522

M. Ralph Cornell
Graham

527

Gen. James M. Patton Esq
Raleigh
Buncombe County, N.C.



528

Gen. Wm. S. Pettigrew Esq
Graham



526

Gen. Wm. S. Pettigrew Esq
Graham

PAID



Capt. T. C. Croft
1st Regt. H. C. Lincoln's Bn



525

Mr. C. M. Croft
Graham
S.C.

530	Walhalla S.C. June 21 ms pmk and "Paid 10" on green, pink and blue Wallpaper cover to Pickens C.H., tiny edge stain, very fine Est.	200-250
531	Walterborough SC Mar 18 carmine cds and fancy Paid 10 carmine handstamp (#108XU2) on cover to Green Pond, lightened ms signature over address and minor surface rubs, very fine strike Est.	2,000-2,500

TENNESSEE

532	Athens Ten Sep 28 1861 cds and "Paid 5" handstamps on lemon cover to Kingston, ms docketing at left, fine Est.	100-150
533	Chattanooga Ten Jun 25 1861 cds and "Paid 5" in circle hs on green cover to Athens, Independent State period, very fine Est.	200-250
534	Chattanooga Ten Jul 9 1861 cds and Chattanooga Ten Paid 5 handstamp (#17XU2) on cover to Athens, piece added at top right restoring Paid 5 marking, cover faults Est.	300-400
535	Chattanooga Ten Oct 8 1861 cds and "Paid 5" in hexagon hs on cover to Savannah, Ga, reduced slightly at top, no flap, fine strikes Est.	200-250
536	Clarksville Ten Jan 13 red, double circle cds and bluish "Paid 10" arc handstamp on mourning cover to Alexandria, La, fine Est.	300-400
537	Columbia Ten Nov 23 double circle pmk and "Paid 5" handstamps on cover to Horn Lake, Miss, cover reduced at right, soiled, very fine strikes Est.	100-150
538	Dresden Ten Aug 7 cds, "Paid" hs and ms "10" rate on cover to Scuppernang, N.C., ms 1861 docketing, fine Est.	100-150
539	Grand Junction Ten cds and "Paid 5" handstamps on orange cover to Medon, slightly reduced at right, fine Est.	200-250
540	Greenville Ten Oct 10 cds and "Paid 5" handstamps on cover to Ga., reduced at left, fine strikes Est.	100-150
541	Jackson Ten May 28 cds and "Paid 5" handstamps on cover to Memphis, light soiling, fine Est.	150-200
542	Jonesboro Ten Jan 26 blue cds and matching "Paid 5" handstamps on orange cover to Kingston, ms 1862 docket, very fine Est.	250-300
543	Jonesboro Ten Nov 5 small cds and "Paid 5" handstamps on cover to Knoxville, cover edge stains, fine Est.	200-250
544	Kingsport Ten Oct 30 red cds, red "Paid" boxed hs and ms "10" rate on cover to Murfreesboro, soiled, very fine strikes Est.	200-250
545	Kingston Ten Aug 26 cds, boxed "Paid" hs and ms "10" rate on 1862 folded letter to Knoxville, light soiling, fine strikes Est.	150-200
546	Knoxville Ten Paid 5 handstamp (#47XU5) with "5" at bottom on orange cover to Miss, additional "Due 5" hs as distance over 500 miles, no flap, reduced at top, fine strikes Est.	750-1,000
547	Knoxville Ten 5 Paid handstamp (#47XU5) with "5" at top, on cover to Liberty, original soldier's letter dated August 28, 1861 from Knoxville, cover edge worn, about fine Est.	500-750
548	Knoxville Ten Jun 19 1861 double circle ds and ms "Paid 5" on orange cover to Pine Level, Ala., Independent State period, fine Est.	150-200

549	Lynnville Ten Oct 8 cds, boxed "Paid" hs and ms "5" rate on cover to Elkton, reduced slightly at right, very fine strikesEst.	200-250
550	Madisonville Te Aug 31 cds and ms "Paid 5" on orange cover to Knoxville, very fineEst.	100-150
551	Madisonville Te handstamp with ms "Oct 26" date and "Paid 5" handstamp on orange cover to Knoxville, original 1861 letter, minor cover scuff at bottom right, very fineEst.	250-300
552	McMinnville Ten Aug 29 cds, large part strike, "Paid" hs and pencil "10" rate on small white cover to New Orleans, fineEst.	100-150
553	Memphis Ten cds and "Paid 5" handstamps on lemon cover to New Orleans, pin holes, fineEst.	250-300
554	Murfreesboro Ten Jul 2 1861 cds, "Paid" hs and ms "10" rate on cover to Augusta, Ga, no flap and reduced slightly at top, fine strikeEst.	100-150
555	Murfreesboro Ten Sep 17 1861 cds, boxed "Paid" hs and ms "5" rate on cover to Marion, Ala, ms 25 Paid at top left of the so-called "Bootleg Express," cover soiled, ex Hart, very fine usageEst.	500-750
556	Nashville Ten Jul 2 1861 blue cds, "Paid" and "5" handstamps on cover to Edgeville, first day Confederate usage, small cover edge tear, very fineEst.	400-500
557	Nashville Ten Jul 6 1861 blue cds, "Paid" and "10" handstamps on orange cover to New Orleans, pin hole, very fineEst.	100-150
558	Nashville Ten Nov 9 1861, blue cds, "Paid" and "5" handstamps on all over, grey design, imprint cover to Gallatin, light edge soiling, fineEst.	150-200
559	Pulaski Ten Jul 5 bold cds and "Paid 5" handstamp on cover to Clifton, part flap, very fineEst.	200-250
560	Rogersville Ten Aug 2 cds and "Paid 5" handstamps on cover to Knoxville, very fineEst.	150-200
561	Rogersville Ten Jan 18 cds and "Paid 5" arc hs on orange cover to Abingdon, corner stain, fineEst.	100-150
562	Rogersville Ten Feb 4 cds and "Paid 5" arc handstamp struck twice for 10c rate on orange cover to Abingdon, Va, fineEst.	300-400
563	Russellville Tenn Apr 15 large cds, struck twice, and "Paid 10" handstamps on brown cover to Kingston, ms 1862 docket, fineEst.	150-200
564	Shelbyville Te Jun 7 cds and "Due 10" hs on soldier's endorsed, brown cover to Knoxville, fineEst.	100-150
565	Somerville Ten Nov 15 1861 double circle pmk, "Paid" hs and ms "10" rate on buff cover to Taylors Creek, S.C., fineEst.	200-250
566	Tullahoma Ten Mar 31 1863 cds on brown cover to Miss, Tullahoma Ten and Paid 10 handstamps (#111XU1) at left, very fineEst.	2,500-3,000
567	Tullahoma Ten Apr 7 1863 cds, Paid 10 hs and control hs (#111XU1) struck slightly off pale green cover to S.C., cover opened irregularly at right, light discoloration, fineEst.	2,000-2,500
568	Union City, Tennessee , negative circle pmk and "Paid 5" in circle rate hs on yellow cover to Jenkins Depot, ms "July 30" date, cover with small piece added at top left and pmk touched up slightlyEst.	400-500
569	Zollicoffer Tenn Sep 19 1863 cds, struck twice, and "Due 10" hs on Va. soldier's endorsed, brown cover to Virginia, fineEst.	500-750

TEXAS

570	Texas , balance of 4 hand stamped paid, incl. San Augustine, Hallettsville, Marlin and Galveston, poor strikes or faults. Est.	100-150
571	Bellview Tex Dec 31 brown cds, "Paid" hs and pencil "5" rate on 1861 folded letter to Nacogdoches, fine Est.	200-250
572	Galveston Tex double circle, black cds on cover to Richmond, ornately framed Paid handstamp and 5 rate (#98XU1), cover minor scuffs, slightly reduced at left, fine. Est.	500-750
573	Galveston Tex Dec 15 double circle ds, framed Paid handstamp and 10 rate handstamp (#98XU2) on grey, home-made cover to Anderson, cover made from custom's form, fine Est.	1,000-1,250
574	Hempstead Tex Dec 9 blue cds with outer ring and red Paid 5 handstamp on cover to Douglas, Texas, cover stains, very fine strikes Est.	300-400
575	La Grange Tex Dec 30 1862 clear cds and La Grange Txs Paid X handstamp (#48XU2) on orange "By Courier from Beaumont" to Sabine Pass, addressee name removed, very fine strikes Est.	750-1,000
576	Paris Texas Jun 15 cds, "Paid" and "10" handstamps on cover to New Orleans, light corner discoloration, fine Est.	200-250
577	Quitman Tex Oct cds with ms "17" date and "Paid 10" on 1864 folded letter to Nacodoches, edge worn and file fold, fine strike Est.	100-150
578	Richmond Tex blue cds on orange cover to New Orleans with red Richmond Texas Paid 5 handstamp (#70XU1), pin hole, fine Est.	1,000-1,250
579	Tyler Texas cds, "Paid" hs and ms "10" rate on orange cover to New Orleans, fine Est.	75-100

VIRGINIA

580	Virginia , balance of handstamped paid, 27 covers incl. Gordonsville, Winchester, Staunton, Monterey, Williamsburg, Warrenton, Wythville and New Market, some faults, fine group Est.	300-400
581	Fredericksburg Va Nov 24 mostly clear cds and "Due 10" hs on pencil endorsed, soldiers cover to Charlottesville, Va, forwarded with blue "Nov 29 1862" cds struck twice, ms "Ford 10" and total "20" due, cover edge stains, fine usage Est.	100-150
582	Harpers Ferry Va undated double circle hs, "Paid" and "5" rate hs on orange cover to Covington, Va, ms "Paid 5c" at top, slightly reduced at right, fine Est.	150-200
583	Lexington Va Jun 27 blue cds and "Paid 5" handstamp on all over, grey design, Attorney's ad cover to Richmond, no flap, reduced slightly at top, fine strikes Est.	100-150
584	Monterey Va Aug 14 cds and "Paid 5" in circle hs on albino embossed, John Bell and Edward Everett, campaign cover to Cedar Grove Mills, embossed flap and "The Union..." on front, cover edges browned, fine Est.	200-250
585	Norfolk Va Jun 21 1861 blue cds, "Paid" in circle and "5" rate hs on "North Carolina Navy Agent's Office, Norfolk Va" illustrated, yellow cover to Raleigh, N.C, ms 1861 docket, very fine Est.	750-1,000
586	Norfolk Va Apr 25, blue double circle ds on cover to Salem, N.C., blue "Paid 10c" crossed out and revalued with blue "Paid 5c" handstamp, reduced at bottom and edge soiled, the only reported example .. Est.	100-150

587	Richmond Va Apr 22 1862 cds and pencil "Due 2" on drop rate, endorsed soldier's cover, very fine . . . Est.	300-400
588	Richmond Va partially clear cds and "Paid 2" hs on cover "Care of Capt Maugham" to A.H. Stephens at Richmond, docket on reverse indicates letter from "Col. W. Ecton, Camp Dickinson, Kanawha River, Va, Nov 9, 1861" regarding grievances of his men and desire to be ordered to a more agreeable winter climate, no flap, very fine usage . . . Est.	250-300
589	Richmond Va Sep 2 cds on brown cover to Belton, S.C., C.S.A. "Post Office Department Free" imprint and endorsed by I.W.M. Harris as Auditor, very fine . . . Est.	250-300
590	Richmond Va Oct 27 1861 cds and "Paid 5 cts" hs on C.S.A. "Treasurer's Office" imprint, lemon cover to Springfield, S.C., light edge wear, fine . . . Est.	100-150
591	Richmond Va Jun 14 1861 cds and "Paid 5" in circle hs on "General Head-Quarters, Adjutant General's Office-Virginia" illustrated cover to Suffolk, original note signed by W. Richardson, cover stains and tear at bottom, ex Judd . . . Est.	100-150

GENERAL ISSUES ON COVER

592	#1, 5c Green , three margins, tied to "Headquarters La Troops, Major-General's Office" imprint, buff cover by "New Orleans La Mar 3" cds, military address without city designation, apparently an overpaid drop usage, boxed "Adv." advertised handstamp of New Orleans, very fine . . . Est.	500-750
593	#1, 5c Green , torn roughly at right, tied to "Marshall College, Griffin, Georgia" corner card cover by Savannah Ga Paid Feb 1862" pmk, fine . . . Est.	250-300
594	#1, 5c Green , cut in at corners, tied to cover to Ala by clear "Pensacola Fla Feb 21" cds, pencil 1862 docket at left, file fold below adhesive, fine . . . Est.	200-250
595	#1, 5c Olive Green , three margins, tied to brown cover to Sparta, Ga by "Greenville Ten Jul 19" cds, ms 1862 docket, fine . . . Est.	200-250
596	#1, 5c Green , complete margins, tied by grid cancel to "Quartermaster's Department, Staunton, Virginia" imprint cover to Washington, matching "Staunton Va Jan 26 1862" cds, slightly reduced at right, fine Est.	200-250
597	#1, 5c Green , gum stains, tied to cover to Gov. Harris at Memphis by partially clear "Jackson Ten" cds, cover light edge soiling, part flap, fine . . . Est.	150-200
598	#1, 5c Green , cut close at top, tied over "Southern Waverly Institute" imprint cover to Pattonsburg, Va by "Richmond Va" cds, cover reduced slightly at left, edge worn, original enclosure . . . Est.	150-200
599	#1, 5c Green , cut in, with ms cancel on cover to Powhatan, Va., clear "Va C.R.R. Cobham 17 Apr" railroad station agent's pmk to left, very fine strike . . . Est.	100-150
600	#1, 5c Olive Green , full even margins, tied to fresh, buff cover to Port Gibson, Miss by "New Orleans La Jan 29" cds, light gum stain, very fine . . . Est.	100-150
601	#1, 5c Olive Green , Stone A or B, horizontal pair with complete margins, scissors cut between, tied to orange cover to Kingston, Ga by "Richmond Va Oct 19 1861" cds, early usage, ex Duckworth, very fine . . . Est.	300-400
602	#1, 5c Olive Green , vertical pair with full margins, light stain at side, tied to buff cover to New Orleans by "Greenville Ten May 13" cds, side flap on reverse replaced, fine . . . Est.	200-250
603	#1, 5c Olive Green , Stone A or B, horizontal pair with complete margins tied to cover to Nashville, Tenn by "Richmond Va Oct 19 1861" cds, early usage, ex Knapp, fine . . . Est.	300-400

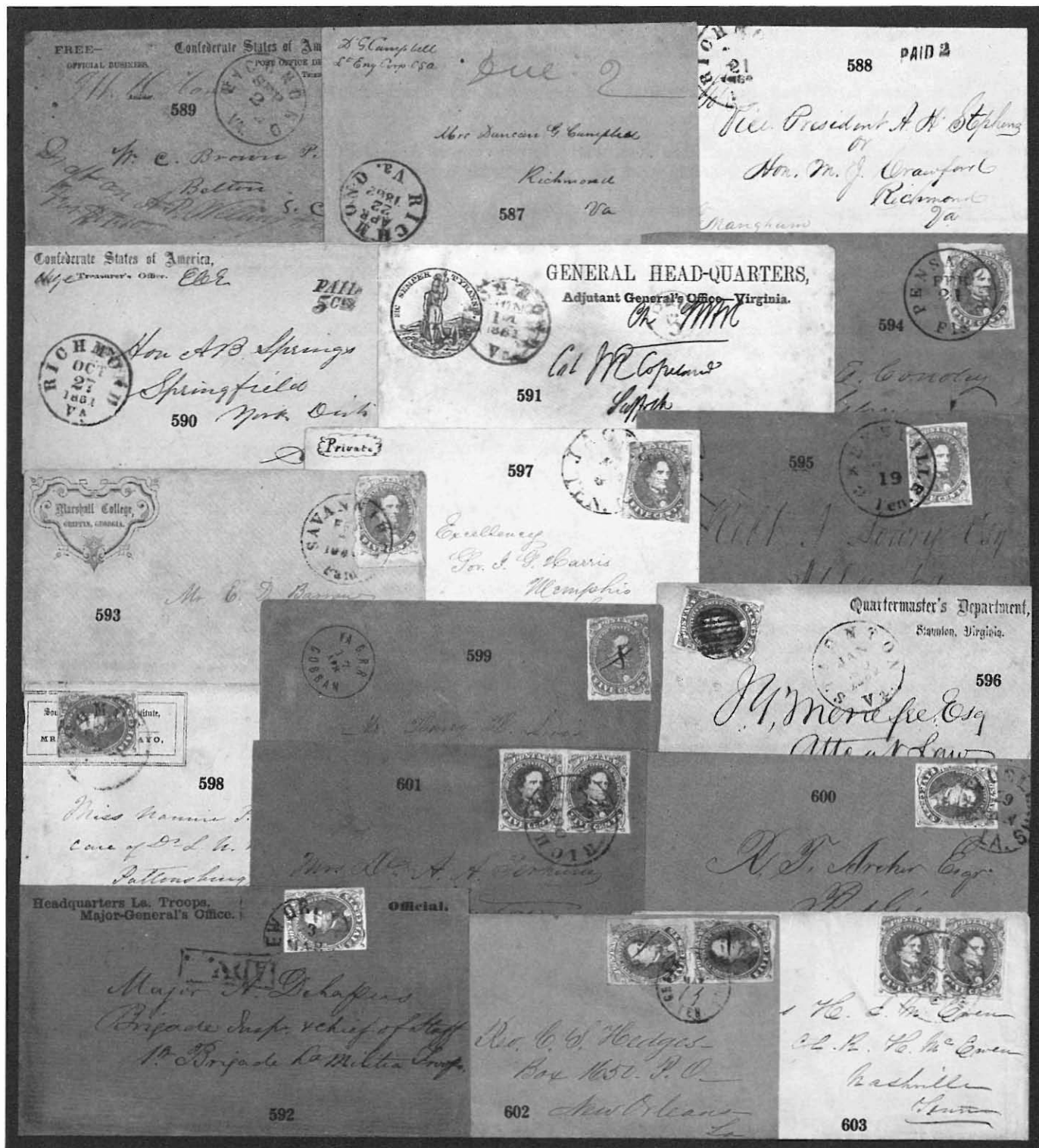

604	#1, 5c Green, two slightly overlapped copies, one cut in at top, tied to albino embossed, "Worsham House" cc cover to Ala. by "Memphis Ten" partially clear cds, fine Est.	200-250
605	#1, 5c Green, vertical pair, cut close at foot, tied to brown cover to Charleston, Miss by "Chattanooga Ten Nov 20 1862" cds, fine Est.	200-250
606	#2, 5c Blue, Hoyer, Rouletted on three sides, tied to brown cover to Ala. by "Chattanooga Ten Sep 3 1862" cds, cover reduced slightly at left, stain, the only recorded example Est.	500-750
607	#2, 10c Blue, Hoyer, large margins, tied to cover to Greensboro, N.C. by "Wilmington N.C. 5 Paid Jul 3" cds, very fine Est.	250-300
608	#2, 10c Dark Blue, Hoyer, full even margins, tied to brown cover to Louisburg, N.C. by "Macon Ga" double circle ds, adhesive light gum tone at corner, very fine Est.	200-250
609	#2, 5c Dark Blue, Hoyer, top margin horizontal pair, faults, tied together with 5c Green (#1, cut in) to large piece by "Chattanooga Ten Apr 22 1862" pmks Est.	200-250
610	#2, 10c Pale Blue, large margins, pen tied to cover to Centre, Ala, "Tyner Oct 9" straight line Tennessee pmk, no side flaps, cover faults, fine strike Est.	500-750
611	#2, 10c Blue, Paterson, full margins, tied to orange cover to N.C. by "Morristown Ten Sep 28" cds, additional clear strike to left, very fine Est.	250-300
612	#2, 10c Blue, Paterson, three margins, tied to brown cover to Atlanta, Ga. by "Knoxville Tenn Oct 19 1862" cds, fine Est.	200-250
613	#2, 5c Blue, Paterson, tied to cover to Hillsville, Va by large "Russellville Tenn Nov 18" cds, ms 1862 docket, cover reduced, sealed tear, light wrinkles affecting adhesive, fine strike Est.	150-200
614	#2, 10c Blue, Paterson, full margins, light gum discoloration, tied to brown cover to N.C. by faint "Petersburg Va" blue cds, fine Est.	150-200
615	#2, 10c Blue, Paterson, with ms cancel on cover to "Signal Corps, Richmond," matching "Scottsville Va Jan 13" pmk, minor foxing spots Est.	100-150

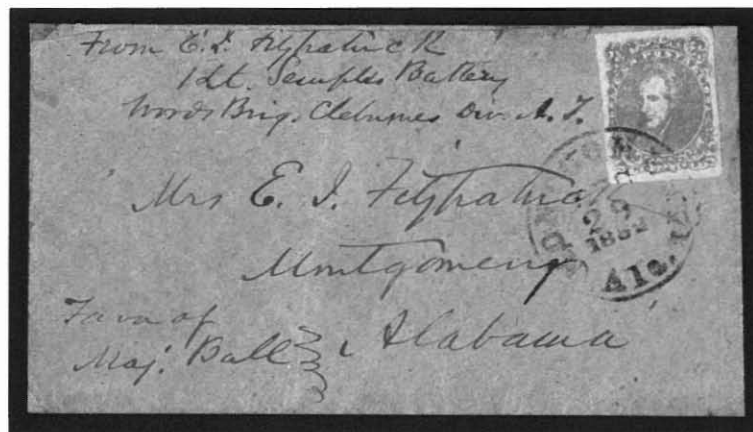

616	#3, 2c Green, full even margins, tied to local usage, brown cover by "Montgomery Ala Dec 29 1862" cds, ms soldier's endorsement at top and "Favor of Maj. Ball" at lower left, "Direct to Murfreesboro" senders instruction on reverse, no flap and minor repairs at top, very fine usage Est.	2,000-2,500
-----	--	-------------

To
North Fork Ashe County N.C.
To Miss Sallie Latham



611



Ten.

605



604

Harriet Laughlin H. C. Pratt



608



607

Wick Person
Lynchburg

E. D.

610

Miss Olivia A. Espy
Centre
Ala.



609

Do the Adjutant General
of Tennessee



613

Mr. W. C. Thornton
a 2nd for, sal of, copras
Hillsville



615

Mr. Stephen H. Holmes
Signal Corps
R. I.

Stoughton
May 13

Miss Prudence M. Lafferty
Hillsville
Granville, Ohio



614



606

Grattale
Ala.

Lowry
Atlanta
Georgia

612

617	#3, 2c Green , cut in, tied to local usage, brown cover by "Augusta Ga" cds, slightly reduced at bottom, about fine Est.	750-1,000
618	#4, 5c Blue tied to cover to Macon Depot by clear "Louisburgh N.C. May 9" cds, fine Est.	100-150
619	#4, 5c Blue , full margins, small edge nick, tied to embossed edge, ladies cover to Va by "Murfreesborough N.C. Apr 2" cds, fine Est.	100-150
620	#4, 5c Blue , horizontal pair, close to full margins, tied to orange cover to "Henry & Emory College, Va" by grid cancels, "Elizabethton Tenn Jul 16" double circle Collins style pmk, very fine Est.	400-500
621	#4, 5c Blue , horizontal pair with full margins tied to cover to Selma, Ala. by "Richmond Va Mar 22 1862" cds, cover edge worn and small erosion hole at top, fine Est.	200-250
622	#5, 10c Rose , full margins, faults, tied to cover to Knoxville by clear "Tyner Oct 9" straight line Tennessee pmk, cover faults, P.F. cert, very fine strike Est.	750-1,000
623	#5, 10c Rose , full even margins, except nick at bottom left, tied to brown cover to Webster Place, Ga. by "Atlanta Ga Jul 31 1862" cds, reduced slightly at left, very fine Est.	500-750
624	#5, 10c Rose , full margins, tied to brown cover to Waresboro, Ga by part strike "Richmond Va 1862" cds, fine Est.	250-300
625	#5, 10c Rose , cut in at foot, faults, tied to brown cover to Athens, Ga by "Chattanooga Ten 1862" cds, fine usage Est.	250-300
626	#6, 5c Blue , faulty tied to cover home-made from Register Letter bill by "Sweet Water Ten May 30" cds, additional strike at left, cover light stain at left, very fine usage Est.	200-250
627	#6, 5c Blue , three margins, tied to cover to Pattonsburg, Va by clear "Knoxville Tenn Jun 18 1862" cds, very fine Est.	150-200
628	#6, 5c Blue , faults, tied to blue cover to Greenville by partially clear "Charleston S.C. Jun 8 1862" cds, forwarded to Flat Rock, N.C. with "Greenville C.H. S.C. Jun 1862" cds and "5" due hs, light soiling, fine usage Est.	150-200
629	#6, 5c Blue , horizontal pair, cut in, tied to "State of North Carolina Executive Department" imprint cover to Forks of Pigeon by "Raleigh N.C." cds, cover edge soiled, ex Weatherly, fine imprint Est.	150-200
630	#6, 5c Blue horizontal pair tied to cover by "Montgomery Ala Sep 4 1862" cds, forwarded with ms "Due 10" and "Indian Spring Ga Sep 12 1862" cds to Macon, fine Est.	100-150
631	#6, 5c Blue , horizontal strip of three tied to brown cover to Tallahassee, Fl. by blue "Enfield N.C. Sep 11" cds, overpaid rate, fine Est.	100-150
632	#7, 5c Blue , horizontal pair tied to cover to Bastrop, Texas by red "Adairsville Geo" cds, ms "Care Maj. Lynch, Brandon Miss" at left, part of original letter dated "Oct 31 1863" mentions forwarding by Lynch, Trans-Mississippi Express usage right at the beginning of service when rates were unclear, second earliest recorded, edge worn and reduced at left, very fine usage Est.	1,500-2,000
633	#7, 5c Blue , two horizontal pairs, cut in, tied to brown cover to Mayesville, S.C. by blue "Petersburg Va Jun 19" pmks, "Evangelical Tract Society" imprint at left, fine Est.	200-250
634	#7, 5c Blue , horizontal pair, corner fault, tied to cover to Stonewall Mills, Va by grid cancel, matching "Elizabethton Tenn Jan 23" double circle, Collins style pmk at left, cover light edge wear, fine Est.	150-200



620

Mr. Jacob. Gaston
Henry & Emory College
Va



619

Mr. J. D. Lee
Shad's home
Franklin Co
Va



618

Mr. Low Myrick
Macon, Ga
Ch. B.



624

Gov. C. W. Styles
on Mr. Styles
Macon, Ga



623

Mr. J. B. Higginbotham
Kester Place P. O. Elliot
Ga

March 21st
1882



Miss Elodie B. Todd
Selma

621



626

R. Peterson, Esq.
St. Louis, Mo.



627

Joseph M. Anderson
Pol. John L. Anderson



625

Mr. J. K. Pope
St. Louis, Mo.



State of North Carolina
EXECUTIVE DEPARTMENT.
629

Capt. W. A. Lenoir
Fork of Pigeon



630

Jan 10
J. P. R. R. R.
Forward to
Mr. Mason



628

John R. R.
conductor South West



633

Rev. Wm. Moultrie Read.
Hayesville.



634



Ship City Station
Hennepin, Minn.



631

Miss L. A. Brandford
Tallahassee

SYNERG



622

Miss Kitty Shields
Care of J. M. Atkinson W. Walton Esq.
Knoxville
Tenn



617

Care Maj Lynch
Brandon Miss.



632

Mr. W. Crocker
Bostrop
Bostrop Co.
Tenn

635	#7, 5c Blue , horizontal pair, torn roughly, with open grid cancel on folded letter to Gainesville, Ala., matching "Hillsboro Ark July 10" cds, letter sheet with black, mourning edges, file folds and light soiling Est.	150-200
636	#7, 5c Blue , horizontal pair tied to "C.S. Central Laboratory, Macon, Ga" imprint cover to Tullahoma, Tenn by faint "Macon Ga" cds, ms "Jan 31, 1863" docket, fine Est.	150-200
637	#7, 5c Blue , vertical pair, cut in, tied to home-made blue cover to Natchez by "Oakland College Miss Mar 25" cds, additional ms cancel, cover edge stain, fine strikes Est.	100-150
638	#7, 5c Blue , horizontal pair tied to "Bible Society of the Confederate States" imprinted blue cover to Spartanburg, S.C. by "Augusta Ga Oct 28" cds, cover repair and tape stain at top Est.	100-150
639	#7, 5c Blue , three pairs tied to legal size cover with ms "Q.M. Generals Office" notation to Dublin Depot, Va by "Richmond Va Jan 13 1863" pmks, edge worn and corner stain, fine triple weight usage Est.	150-200
640	#7, 5c Blue , pair, left stamp cut in, tied to cover endorsed by "J.M. Leach M.C." by faint "Richmond Va" cds, addressed to Trinity College, N.C., fine usage Est.	50-75
641	#8, 2c Brown Red , close to full margins, tied to drop rate entire by "Chester S.C. Nov 14 1863" double circle pmk, ms docket at left, minor age spots, fine Est.	500-750
642	#8, 2c Brown Red , three margins, tied to drop rate cover by "Richmond Va" cds, addressed to "Airfield near Richmond," fine Est.	500-750
643	#8, 2c Pale Red , full margins, tied to local cover, home-made from military map, by "Charleston S.C. Sep 10" cds, edge stains and refolded at left, signed Dietz Est.	400-500
644	#9, Ten Cents Blue , large margins, tied to cover to Sangerville, Va by partially clear "Harrisonburg Va Jun 12" cds, cover light age spots, original enclosure, fine Est.	500-750
645	#9, Ten Cents Blue , complete margins, gum tone at top, tied to cover with military address, to Magnolia, N.C. by mostly clear "Pittsboro N.C." cds, fine Est.	500-750
646	#9, Ten Cents Blue , large margins, tied to cover to New Market, S.C. by "Richmond Va Apr 26 1863" pmk, ms "Please forward by Mill (?) Way Carrier" sender's notation, opened roughly at top, no flap, ex Emerson, signed Ashbrook Est.	400-500
647	#9, Ten Cents Blue , complete to full margins, tied to cover, from same correspondence as previous lot, to New Market, S.C. by blue "Richmond May 15 1863" cds, same ms carrier notation, cover reduced irregularly at top, part flap Est.	400-500
648	#9, Ten Cents Blue , three margins, tied to brown cover to Sangersville, Va by "Staunton Va Jul 30" cds, fine Est.	400-500
649	#10, 10c Blue Frame Line , two complete lines and traces of other two, position 100, tied to Coal Merchants imprint, orange cover to Wilson's Depot, Va by "Richmond Va Apr 1863" cds, first month of usage, ex Duckworth, very fine Est.	2,000-2,500
650	#10, 10c Blue Frame Line , showing 3 frame lines, cut well into design at left, tied to cover by part strike "Richmond Va" cds, reduced at left Est.	400-500
651	#11, 10c Blue tied to C.S.A. "Post Office Department" overprinted 3c Star die entire to Methodist Female College at Columbia, S.C. by "Richmond Va Apr 6" cds, very fine Est.	200-250

652	#11, 10c Blue tied to cover to "Hon. M.H. Cruikshank" at Richmond by "Kingston Ga Feb 26" cds, forwarded to Talledga, Ala with "Richmond Va Mar 3" cds and boxed "Forwarded 10" due hs, two 1864 enclosures regarding request to Sec. of Navy, Mallory for an appointment, ink erosion holes in address, very fine uage Est.	200-250
653	#11, 10c Greenish tied to cover to "Gov. I.G. Harris at Chattanooga" by "Knoxville Ten Aug 11" cds, additional "Due 10" for double rate, ms "H.Q. Dept. E. Tenn." endorsement at top right, cover reduced at right, tear and edge faults, very fine usage Est.	200-250
654	#11, 10c Greenish, three margins, tied to light brown cover to Thomasville, Ga by "Lake City Fla Aug 25" cds, ms 1864 docket, fine Est.	200-250
655	#11, 10c Greenish, neatly tied to "Chief Enrolling Office" imprint, brown cover to Salem, N.C. by blue "Greensborough N.C. Dec 10" cds, no flap, very fine Est.	200-250
656	#11, 10c Greenish tied to brown and orange wallpaper cover to Walterborough by "Charleston S.C. Jan 18" cds, very fine Est.	200-250
657	#11, 10c Blue tied to "Confederate States, head Quarters, Department of So. Ca., Ga. and Fla" imprint cover to Savannah by "Savannah Ga Paid May 8" cds, "10" handstamp cancelled by grid at left, cover edge wear, fine Est.	150-200
658	#11, 10c Greenish, discolored, with pen cancel on cover to W.C. Rives at Richmond Va. C.R.R. Cobham Jun 6 cds, additional "Richmond Va Jun 12" arrival cds, fine strike Est.	150-200
659	#11, 10c Greenish, full margins, tied to Grocer's imprint, buff cover to N.C. by "Petersburg Va Apr 8" blue cds, original 1864 enclosure, very fine Est.	100-150
660	#11, 10c Greenish tied to blue cover to Eagle Mills, N.C. by partially clear "Salisbury S.C." cds, "C.S. Nitre And Mining Service" imprint, fine Est.	150-200
661	#11, 10c Blue, faults, tied over "Adams Southern Express" imprint, orange cover to Newbury, S.C. by faint "Augusta Ga Jun 2" cds, fine Est.	150-200
662	#11, 10c Blue, cut in at bottom, gum stains, tied to "Conscript Office, Camp Holmes, N.C." imprint cover to Greensboro by "Raleigh N.C. Jun 24" double circle pmk, cover edge faults, ex Grant, fine imprint Est.	100-150
663	#11, 5c Blue, large margins, tied to mourning cover to Wilmington by "Fayetteville N.C. Jun 28" cds, original 1864 enclosure, very fine Est.	100-150
664	#11, 10c Greenish tied to mourning cover to Charlottesville, Va by light "Selma Ala" cds, fine Est.	75-100
665	#11e, 10c Blue, Perforated, scissors cut at left, tied to over paid local cover by "Mobile Ala Dec 12" cds, cover reduced at right Est.	150-200
666	#12, 10c Greenish tied by grid cancel to "University of North Carolina" all over design, red cover to Demopolis, Ala, "Chapel Hill N.C. Sep 21" cds, fine Est.	400-500
667	#12, 10c Greenish, full margins, tied to "Farmville Female College" imprint cover to Palmyra, Va by "Farmville Va" cds, cover corner tear, no flap, fine Est.	300-400
668	#12, 10c Greenish tied to blue fold entire from Mexico to Bourne, Texas by "San Antonio Tex Jul 4" blurred cds, black "Chabot Hermanos S. Luis Potosi" double oval company cachet, light edge foxing, very fine usage Est.	250-300

669	#12, 5c Blue tied to orange cover to Richmond by indistinct "Macon Ga" cds, "Headquarters Army Tennessee, Office Chief of Staff" imprint, ms 1864 docket, cover tear at top, ex Dietz, very fine imprint Est.	250-300
670	#12, 10c Greenish tied to light brown cover to Petersburg, Va by "Goodson" straight line pmk, ex Brown, very fine Est.	250-300
671	#12, 10c Greenish , three margins, tied to gray wallpaper cover to Chester, S.C. by "Chester C.H. S.C. Mar 9" cds, overpaid drop rate, fine Est.	200-250
672	#12, 10c Blue , large margins, gum stains, tied to green and magenta wallpaper cover to Louisburg, N.C. by "Marion Ala Oct 26" cds, fine Est.	200-250
673	#12, 10c Greenish tied to blue linen cover to Raleigh, N.C. by "Richmond Va Sep 25 1863" cds, C.S.A. "Treasury Department, First Auditor's Office" imprint, ms "\$400-" above address, file fold Est.	200-250
674	#12, 10c Greenish tied to brown cover to Salem, N.C. by "Raleigh N.C. Jun 18" cds, "C.S. Depository Raleigh, N.C." imprint, very fine Est.	200-250
675	#12, 10c Greenish , complete margins, tied to cover to Richmond by "Trinity College N.C." cds, light stain and cover reduced irregularly at right, fine strikes Est.	200-250
676	#12, 10c Blue , three margins, tied to "Southern Express Company" imprinted, pale blue cover by blurred "Augusta Ga Nov 12" cds, cover home-made from Express Company ledger page, light discoloration at right, fine Est.	150-200
677	#12, 10c Greenish , gum stains, tied to brown cover to Greensboro by "Raleigh N.C." cds, "Commission Merchants and Auctioneers" ad imprint at right, fine Est.	150-200
678	#12, 10c Greenish , three margins, tied to cover home-made from store illustrated invoice by "Milledgeville Ga Oct 23" cds, very fine Est.	150-200
679	#12, 10c Greenish , faults, tied to "Adjutant General's Office" imprint, blue cover to Statesville by "Raleigh N.C." red cds, fine Est.	100-150
680	#12, 10c Greenish tied to "Office of Commissioner of Taxes" imprint cover to Georgia by "Richmond Va" cds, ex Judd, very fine Est.	100-150
681	#12, 10c Greenish tied to cover to Morris, Va by "Bristol V. & T. R.R." pmk, cover edge worn and small stains, fine strike Est.	100-150
682	#12f, 10c Blue, Perforated , gum soaks, tied to pink cover to Summerfield, Ala by "Demopolis Ala Jul 16" cds, cover mended tear at left, fine Est.	150-200
683	#13, 20c Dark Green , complete margins, tied to legal size, blue cover with "Confederate States of America, War Department" imprint, by "Richmond Va Mar 25" cds, forwarded with "Cottage House N.C. April 1" manuscript pmk and "Ford 10" due, cover edge faults and light wrinkles, very fine usage Est.	400-500
684	#13c, 20c Green, Diagonal Bisect tied to re-used cover to Butler, Ala by "Selma Ala Nov 13" cds, original usage to Selma with ms "Butler" 1864 pmk and 10c Blue (#12, faulty) pen tied, cover slightly discolored, C.S.A. cert, very fine usage Est.	1,500-2,000
685	#13c, 20c Green Diagonal Bisect tied to brown cover to Greenville, S.C. by faint "Pocotaligo S.C." pmk, original Jan 12, 1865 enclosure dated from Coosawhatchie, P.F. cert Est.	300-400





- 686 **#14, 1c Orange**, cover front only, fashioned from a sheet of the unissued 1c orange used to Indiana, ms Indiana soldier's endorsement at top left, "Old Point Comfort Va Aug 6" cds and "Due 3" hs, pieces missing at corners and wrinkles, the only recorded period usageEst. 5,000-7,500

PRISONER OF WAR USAGES

- 687 **(Richmond)** Jany 25, 1865 heading on P.O.W. letter, cover "Via Flag of Truce" with 3c Rose (#65) tied, "Old Point Comfort Va Feb 6" cds, fineEst. 150-200
- 688 **(Camp Chase)**, ms "Ex. J.A. Judkins (?) A.D.C." at left of yellow cover to Lexington, Kentucky, 3c Rose (#65) tied by "Columbus O. Sep 14" duplex, fineEst. 150-200
- 689 **Camp Chase O. Examined** circular hs on cover to Baltimore, 3c Rose (#65) tied by "Columbus O. Oct. 8" duplex pmk, original P.O.W. letter from soldier in 1st Confederate Maryland Cavalry to his sister, regarding glasses, dated from "Prison No. 3, Camp Chase," ex Judd, fineEst. 250-300
- 690 **Camp Chase Examined** Lieut. Col. Poten circle hs on orange cover to Maryland, 3c Rose (#65) tied by "Columbus O. Mar 18" duplex, reduced slightly at right, fineEst. 200-250
- 691 **Camp Douglas Prisoner's Letter Examined**, mostly clear oval hs on cover to Knoxville, Tenn. with 3c Rose (#65, faulty) tied by blue "Chicago Ill Feb 11 '64" duplex pmk, cover edge faults at top, fine . . . Est. 200-250
- 692 **Camp Litterman, Gettysburg, Pa**, August 6, 1863 heading on P.O.W. letter of Henry Kirkman, letter mentions being wounded in foot on July 3, original cover, with ms and pencil censorship, adhesives torn away, to St. Lawrence, N.C., also 3 other covers, with original enclosures, to Kirkman, two relate to subsequent death of the P.O.W. (one Greenville, Tenn soldier's due), the last from another son with "Carolina City N.C. Mar 13 1862" cds mentions an expected attack, faults, very fine groupEst. 300-400
- 693 **Camp Morton, Ind** Prisoner's Letter Examined blue oval hs on 3c Pink entire (#U34) to Washington, bluish "Indianapolis Ind Nov 30" duplex pmks, light soiling, very fine strikeEst. 250-300
- 694 **Castle William Fort Columbus, N.Y.** heading on 1864, P.O.W. letter, original cover endorsed "Prisoner's Letter" cover to St. Lawrence, N.C., from Kirkman correspondence with 3c Rose (#65, faulty) tied by "New-York May 8" duplex, blue "Petersburg Va May 23" cds and "Due 5" hs, minor edge wear, very fine usageEst. 400-500

By a Duckling
a d c

688



Mrs Mary F. Bullock
Care Rev John G. Simms

(via Flag of truce)



Miss Sallie Mc N Fulton
176 Preston St
Baltimore Md

687

Md



690

John G. Simms
Baltimore Md



Mr. A. S. S. S. S.
Baltimore Md

689



691

Miss Mary A. Salmer
Knoxville
Tenn

Mr. W. Boston Adams
Captain 17th Mass. Regt.

692 X

DO NOT



Dr. George Kirkman
St. Lawrence, P. O.
Chatham Co.
N. Carolina

Mr. Alexander T. Fields
Washington City
D.C.

693



DO NOT



Dr. George Kirkman
St. Lawrence,
Chatham County
N. C.

694

695	Elmira Prison , 10 covers and original letters (Aug 15, 1864/Dec 27/1864) from a Confederate prisoner to his cousin in Bristol, Rhode Island, all with oval "Prisoners Letter Examined, Elmira N.Y." ovals and 3c Rose (#65) tied, also 3 additional covers without censor markings, mixed condition, faults, fine correspondence Est.	300-400
696	Elmira N.Y. Prisoners Letter Examined , partially clear oval hs on cover to Providence with 3c Rose (#65) tied by "Elmira N.Y. Oct 28" cds, original P.O.W. letter dated in 1864 from "Ward 46 Prison Camp," fine Est.	100-150
697	(Fort McHenry) , ms "Exd MRS Post Adj" censor marking on cover to Washington, Ohio with 3c Rose (#65, se) tied by blue "Baltimore Md Oct 28 '64" pmk, ms docket at left, fine Est.	150-200
698	Johnsons Island , Prisoners Letter Examined G.S.B. clear oval hs on inbound cover to a P.O.W., 3c Rose (#65) tied by "Memphis Tenn Dec 22" duplex, very fine Est.	150-200
699	(Johnson's Island) , 3c Rose (#65) tied to cover "By Flag of Truce" to Pittsylvania, Va by "Sandusky O. Oct 12 '64" cds, ms P.O.W. endorsement and "Ex. G.S.B." initials, partially clear "Richmond Va Nov 11" cds and "Due 10" hs, fine Est.	300-400
700	(Johnson's Island) , ms "Ex D.L.O. (?)" on Ga. Cav. endorsed P.O.W. cover to Cartersville, Ga, 3c Rose (#65) tied by "Sandusky O. Feb '64" duplex, "Richmond Va Feb 25" cds and "Due 10" hs, small corner fault, very fine Est.	200-250
701	Point Lookout, Md Approved J.A. Patterson, Cap & Provost Marshall, large oval censor cachet on cover to Williamsboro, N.C., 3c Rose (#65) tied and matching "Point Lookout Md Jan 28" cds, 10c Blue (#11) tied by censor marking and "Richmond Va Feb" cds, fine Est.	400-500
702	Point Lookout, Md Approved J.A. Patterson, Capt. & Provost Marshal, large oval hs on cover to Danville F. College, Danville, Va, 3c Rose (#65) tied, "Point Lookout Md" cds, ms "P.O.W. endorsement and "Per Flag of Truce" at left, "Richmond Va May 9" cds and "Due 10" hs, no flap and small corner repair Est.	300-400
703	(Point Lookout, Md) P.O.W. address on cover with 10c Blue (#11, cut in) tied by "19 Decr" ms pmk, unused 3c Rose (#65) at right, magenta ms "Died 14th Jany 1865" notation at left, very fine usage . . . Est.	250-300
704	(Point Lookout, Md) , 3c Rose (#65) tied to P.O.W. endorsed cover to Parks Store, N.C. by "Point Lookout Md Sep 13 '64" duplex, boxed "Prisoners Letter Examined Sept 13, 1864" hs, "Richmond Va Sep 27" cds and "Due 10," ex Judd, fine Est.	250-300
705	R.I. Barracks Prisoners Letter Examined blue oval hs on cover to Point Pleasant, West Va, 3c Rose (#65, faults) tied by "Rock Island Ill Jan 20" cds, ms "missent" and "West Columbia W. Va. Feb 4" cds, fine Est.	200-250
706	R.I. Barracks Examined Prisoner's Letter blue oval hs on cover to "Rev. Gordon, Keene, Ky" with 3c Rose (#65) affixed slightly over edge, "Rock Island Ill Jan 31 '65" cds, fine Est.	150-200
707	R.I. Barracks Prisoners Letter Examined , mostly clear, black, oval hs on cover to Nashville, Tenn., 3c Rose (#65) tied by "Rock Island Ill Jun 25 '64" pmk, fine Est.	200-250

FLAG OF TRUCE USAGES

708	Civilian Flag of Truce , "Eatonton Ga Jan 23" cds, "Paid" and "10" handstamps on mourning cover "Via Norfolk and Flag of Truce" to Milford, Conn., part strike "Old Point Comfort Feb" cds and ms "Exd" at top right, U.S. adhesive missing, cover faults, fine usage Est.	200-250
-----	---	---------

- 709 **Flag of Truce**, pencil "Exd 10 cts pd" on cover to Charleston, S.C., blue "Norfolk Va Dec 18" cds and blue "Paid 5c" in circle hs, typical of covers originally enclosed in outer envelope with coins to pay postage, very fineEst. 200-250
- 710 **By Flag of Truce** senders notation on cover, from Palmer correspondence, addressed to Lumpkin, Ga., 10c Greenish (#12, cut in) tied by "Richmond Va Aug 18" cds, cover edge wornEst. 100-150
- 711 **Per Flag** sender's notation on cover, from Palmer correspondence, to Dublin, Georgia, 3c Rose (#65) tied by "Knoxville Ten Sep 10 '64" cds and pair 5c Blue (#7, very damaged) tied by "Richmond Va Sep 27" cds, cover restored, very fine usageEst. 200-250

BLOCKADE RUN COVERS

- 712 **Wilmington N.C.** Sep 11 cds, **Ship** handstamp and ms "12" (10 + 2) ship rate on cover to Charleston, S.C., forwarded to Columbia with 10c Blue (#12, partially torn away) tied by "Charleston S.C. Sep 13 1863" cds, cover soiled and tear at top, very fine usageEst. 400-500
- 713 **Wilmington N.C. 5 Paid** integral rate cds and ms 12 (10 + 2) rate on **blockade** run cover from the Gray correspondence to Richmond, cover restored, P.F. cert, fine usageEst. 300-400

FOREIGN COVERS

TRANS-ATLANTICS

- 714 **Trans Atlantics**, group of 13 covers, inbound covers (1848/1868) incl. 2 Retaliatory "Ship 29" pmks and 4 Depreciated Currency usages, outbound incl. 6c Bank Note to England and 10c Bank Note to France, faults, fine groupEst. 150-200
- 715 **Chile**, four covers or folded letters to the U.S. (1868/1872) all with diff frankings, all with black "Panama Transit" ds, 24c or 34c U.S. Depreciated currency due cancels, one cover edge tears, fine groupEst. 200-250
- 716 **China to U.S.**, group of 7 items, 2 folded letters (1857, 1860) from China to Mass with diff "New York 45" due pmks, 2 folded letters to China (1848, 1850) with London and Hong Kong pmks and 3 covers (1905/1914) with U.S. stamps used from Shanghai, fine groupEst. 150-200
- 717 **France** 10c and 20c Napoleon tied to 1856 folded letter "per Steamer Arago" to New York, red "Bureau Maritime Le Havre" cds, black "N. York Am Pkt 20" debit cds, file fold, fineEst. 75-100
- 718 **France**, 80c Napoleon tied to 1856 folded letter to New Orleans, black "N.York Am Pkt 21" debit cds, **N.O. U.S. City Post** Apr 24 mostly clear cds, very fineEst. 250-300
- 719 **France**, 1854 folded letter to New Orleans, "Boston Br. Pkt 5" debit cds, blue **N.O.U.S. City Post**, shovel ds and oval "Car 2" carrier hs, file fold, fineEst. 150-200
- 720 **Great Britain**, 1/- Green pen tied to 1852 folded letter to New Hampshire, red "Br. Packet Paid 24" credit cds and "5 cents" hs, very fineEst. 75-100
- 721 **Greece** Dec 16 1849 blue pmk of Athens and ms "320" rate on reverse of tissue paper entire via French mails to London and forwarded to New York, red French transit cds and blurred British "Paid" cds, wrinkles and edge faults, fine usageEst. 75-100
- 722 **Hungary**, 5kr and 15kr Engraved, faulty, tied to 1872 folded letter to Ohio by "Pesth" cds, red "New York Paid All" cds, "Franco" hs and blue crayon credit, fineEst. 100-150
- 723 **(Panama)** March 14, 1850 dateline on folded letter to New York, two line "Steam Ship" hs and "30" due hs, mended edge tear, fine strikeEst. 75-100



GREAT BRITAIN OFFICES IN THE AMERICAS

724	Great Britain used Abroad , balance of collection, 5 folded letters incl. 1868 usage from Carthagena to U.S. with 4d Vermilion, 1877 usage from Port Au Prince to St. Thomas with four copies 1d Red, 1873 usage from Jacmel to U.S. with pair 2d Blue, 1871 usage from Santa Marta to U.S. with pair 2d Blue and 1870 usage from Pernambuco to Argentina with 4d Vermilion, all with faults Est.	300-400
725	Antigua red, crowned Paid hs and ms "6" (d) rate on folded letter to England, black "Ap 12 1858" origin bkst, red arrival cds, file folds, very fine strike Est.	150-200
726	Barbadoes red, crowned Paid hs and ms "2/10" rate on folded letter to Spain, black "De 12 1853" origin bkst, blue "160" (r) due hs, very fine Est.	100-150
727	Brazil, Rio De Janeiro blue, crowned Paid hs and red crayon "1/-" rate on folded letter to Uruguay, blue "Fe 6 1865" origin bkst, oval "Montevideo" arrival ds and ms "30" due, discoloration spots Est.	100-150
728	Br. Guiana, Demerara Oc 25 1821, black fleuron ds on reverse of folded letter to England, ms "2/2" rate, red arrival bkst, very fine Est.	250-300
729	Br. Honduras, Belize No 2 1862 transit bkst on entire from Guatemala to Paris, red origin cds, "GB 2F" accountancy hs and French entry cds, file fold, ex Glassco, fine Est.	150-200
730	Chile, Valparaiso , British Office origin pmk on reverse of folded letter to San Francisco, red crayon "1/-" and st. line "Paid-to-Panama" red hs, black "Panama" transit cds, black "San Francisco Cal Apr 28 1863" arrival cds and "10" steamship rate due hs, file fold, very fine usage Est.	300-400
731	Colombia, Carthagena black, crowned Paid hs and red crayon "1/- Paid" on folded letter to New York, "My 26 1853" origin bkst, "St Thomas" transit cds, "Steamship 10" due hs, file fold, fine Est.	200-250
732	Carthagena red, crowned Paid hs and red crayon "1/-" rate on folded letter from Quibdo to New York, black "De 7 1862" origin bkst and "St. Thomas" transit cds, "Steamship 10" due hs, file folds, very fine Est.	200-250
733	Santa-Martha red, crowned Paid hs and red crayon "1/-" rate on 1854 folded letter to New York, "Feb 22 1854" origin bkst and "St. Thomas" British transit cds, "Steamship 10 cts" due hs, very fine Est.	250-300
734	Cuba, Havana black, crowned Paid hs and red crayon "1/-" rate on entire to Matamoros, "Sp 22 1863" bkst, fine Est.	200-250
735	D.W.I., St. Thomas Nov 7 1811, large fleuron ds and ms "4/-" rate on entire to England, arrival bkst, soiled fold and long sealed tear, fine strike Est.	100-150
736	St. Thomas crowned Paid hs and red crayon "1/-" rate on folded letter to Baltimore, "St. Thomas Jy 18 1852" origin bkst, "Steamship 10 cts" hs, file fold, very fine Est.	200-250
737	St. Thomas red, crowned paid hs, very light strike on cover to Conn., black "St. Thomas Se 20 1852" origin bkst and red crayon "1/-" rate, black "Steamship 10" hs, original letter, cover edge worn Est.	100-150
738	St. Thomas , three folded entires with diff G.B. frankings, 1874 usage to Mexico with pair 6d Grey, 1872 printed circular to Italy with 2d Blue and 1875 usage to France with 3d Rose and 4d Vermilion, minor faults, fine group Est.	250-300
739	Dominica , undated, large fleuron hs and ms "4/4" rate on 1813 folded letter "pr Island Packet" to England, red arrival bkst, very fine Est.	150-200

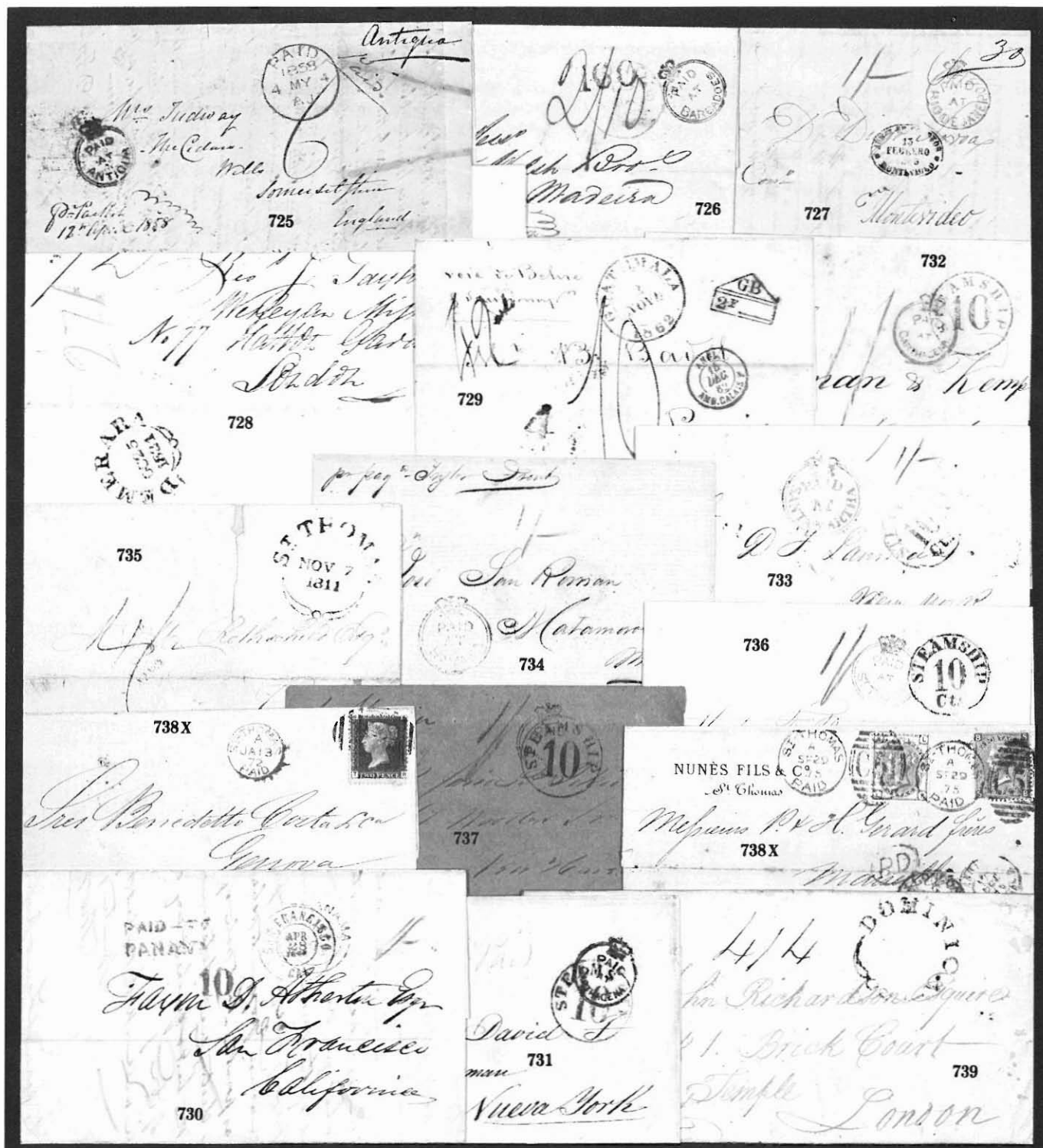

740	Ecuador, Guayaquil My 12 79 cds on reverse of folded entire to New York, G.B. Gd. Grey tied by indistinct C41 barred cancel, "Panama" transit cds, "New York Due 5 Cents" duplex due hs, fine . . . Est.	100-150
741	Mexico, Vera Cruz black, crowned Paid hs on May 28, 1862 entire to New Orleans, matching "Ju 1 1862" datestamp and oval "Correos Franco Vera Cruz" hs on reverse, red crayon "1/-" rate, black "Steamship 10" hs, folds and edge worn, very fine usage shortly after Union occupation Est.	200-250
742	New Brunswick, St. John Ap 28 1816 fleuron ds and ms "7d" rate on folded letter to Frederickton, aged fold and address partially lightened, very fine strike Est.	100-150
743	Newfoundland, St. John's red, crowned circle Paid hs on 1848 folded letter to Quebec, magenta ms "4" (d), black "More-To-Pay" hs and "1/8" ms due, black "Mr 11 1848" origin bkst and red arrival cds, file fold, fine Est.	200-250
744	Nova Scotia, Amherst, N.S. red, crowned circle Paid hs and ms "11½" (d) rate on 1850 folded letter to New York, orange red "Robbinston Me Oct 15" exchange point cds and ms "10" due, backstamps of Amherst, St. Andrews and Sackville, faults and lightened folds, very fine usage Est.	200-250
745	Peru 1d Green tied together with G.B. 6d Bright Violet to folded letter to New York by barred C38 cancel, matching "Callao No 14 70" origin bkst, "Panama" transit cds and "N.Y. Steamship 10" arrival cds, file fold through Peruvian adhesive, very fine usage Est.	300-400
746	Peru 10c Orange tied together with G.B. 6d Grey to entire to New York by barred C38 cancel, matching "Callao Ja 13 75" origin bkst, Panama transit cds and "New York Due 10 U.S. Currency" arrival cds, soiled folds incl. one through adhesive, very fine usage Est.	300-400
747	Islay Mr 9 1862 origin bkst on folded entire to New York, red "Paid-To-Panama" hs and "1/-" rate, "Mr 24 1862" transit cds, "Steamship 10" due hs, file folds, fine Est.	100-150
748	Payta Jy 10 72 blue cds on folded entire to New York, pair G.B. 3d Rose tied by matching, barred C13 cancel, black "N.Y. Steamship 10" due cds, file fold, one through adhesive, fine usage Est.	100-150
749	Porto Rico Paid red cds on "Printed Matter" entire to Denmark, 1d Red (pl. 122) tied by barred C61 cancel, red London transit cds, arrival bkst, spindle hole, fine Est.	100-150
750	San Juan Porto Rico black, crowned Paid hs and crayon "1/-" rate on entire to Cuba, "Ja 13 1858" origin bkst, "St Thomas" transit cds and blue Havana arrival cds, blue "1" due and "Isles De Bartlovento" two line hs, piece cut out in address, very fine strike Est.	200-250
751	Tobago red, crowned Paid hs on folded letter to England, crayon "6" (d) rate, "Mr 8 1862" origin bkst, red "London Paid" arrival cds, file folds, fine Est.	100-150



CROSS REFERENCE INDEX

Does Not Include Lots Listed Under Postmarks By State

- ALABAMA: 3, 429, 456,
457, 465-472, 616, 630, 664,
665, 672, 682, 684, 685
ARKANSAS: 473-475, 635
CALIFORNIA: 141-144,
146, 151-160, 162, 165, 172,
184, 189-194, 200-202, 210-
217, 240, 244, 252, 255, 282,
289, 300, 301, 310, 318, 319
369
CONNECTICUT: 47, 56, 63,
80, 88, 97, 225, 227, 232,
241, 321-323, 334, 407, 409,
708
DELAWARE: 42, 382
DISTRICT OF COLUMBIA:
27, 30-33, 66, 67, 100, 295,
382, 386, 389, 390, 393-395,
398, 400, 404
FLORIDA: 57, 446, 456, 476-
478, 486, 594, 631, 654, 657
GEORGIA: 14, 163, 197, 277,
438, 442, 450, 480-498, 593
608, 617, 623, 630, 632, 636,
638, 652, 657, 661, 669, 676,
678, 700, 708, 710, 711
HAWAII: 124, 251, 310
IDAHO: 161
ILLINOIS: 2, 10, 31, 195,
207, 234, 245, 292, 296, 308,
337, 339, 415, 691, 705-707
INDIANA: 208, 336, 367, 693
IOWA: 269, 271
KENTUCKY: 4-8, 12, 17, 20,
366, 373, 499, 688, 706
LOUISIANA: 148, 165, 166,
168, 170, 171, 173-175, 181-
183, 185, 186, 204, 205, 209,
218, 219, 235, 253, 283, 287,
304, 423, 430, 447, 458, 459,
500-502, 592, 600, 718, 719,
741
MAINE: 15, 190, 265, 291,
392
MARYLAND: 50, 61, 66, 67,
77, 83, 85, 93, 95, 96, 100,
248, 288, 290, 397, 411, 418,
687, 697, 701-704
MASSACHUSETTS: 26, 40,
41, 43-45, 47, 75, 76, 81, 82,
84, 86, 89, 90, 140, 141, 149,
188, 223, 224, 246, 254, 257,
259, 261, 262, 266, 276, 278,
312
MICHIGAN: 179, 309, 312,
330
MISSISSIPPI: 18, 22, 171,
181, 424, 431, 444, 503-508,
632, 637
MISSOURI: 163, 167, 168,
184, 268
MONTANA: 374, 380
NEBRASKA: 206, 228
NEVADA: 150
NEW HAMPSHIRE: 39, 92,
94, 176, 215, 263
NEW JERSEY: 25, 34, 49, 55,
59, 79, 91, 198, 199
NEW MEXICO: 228, 231,
271, 332, 333, 376, 380
NEW YORK: 1, 16, 24, 35,
42, 48, 49, 52, 54, 59, 69, 70,
74, 76, 87, 91, 99, 101, 144,
145, 147, 152, 157, 159, 160,
164, 169, 178, 180, 187, 189,
191-194, 212, 226, 236, 238,
239, 242, 251, 256, 272, 293,
311, 320, 326, 377, 383, 384,
391, 413, 416, 694-696
NORTH CAROLINA: 371,
422, 423, 435, 436, 439, 445,
509-522, 585, 607, 618, 619,
629, 631, 640, 645, 655, 662,
663, 666, 674, 675, 677, 679,
683, 692, 701, 704, 712, 713
OHIO: 163, 243, 258, 294,
387, 396, 412, 419, 688-690,
698-700
OREGON: 375, 380
PENNSYLVANIA: 1, 25, 36,
38, 46, 51, 53, 54, 58, 64, 65,
71, 73, 80, 145, 177, 247,
279, 286, 302, 325, 327, 340-
365, 382, 406, 414, 417, 692
RHODE ISLAND: 28, 98,
102, 164, 230
SOUTH CAROLINA: 38, 57,
72, 203, 297, 390, 432, 433,
448, 449, 461, 523-531, 628,
641, 643, 656, 657, 660, 671,
685, 709, 712
TENNESSEE: 3, 18, 23, 237,
423, 425-427, 437, 438, 451,
453-455, 468, 487, 488, 506,
522, 532-569, 595, 597, 602,
606, 609-613, 616, 620, 622,
625-627, 634, 636, 653, 669,
691, 692, 698, 707, 711
TEXAS: 380, 423, 474, 475,
570-579, 632, 668
VERMONT: 196, 229, 378
VIRGINIA: 5, 7, 8, 17, 19,
29, 37, 60, 62, 68, 78, 335,
380, 385, 387, 388, 399, 403,
405, 428, 434, 440, 441, 443,
452, 460, 484, 580-591, 596,
598, 599, 601, 603, 614, 615,
620, 621, 624, 633, 639, 640,
642, 644, 646-652, 658, 659,
667, 670, 673, 680, 681, 683,
686, 687, 694, 700-702, 704,
709-771
WEST VIRGINIA: 280, 379,
582, 588, 705
WISCONSIN: 233, 367
WYOMING: 206
BRITISH NORTH AMER-
ICA: 151, 162, 180, 252,
255, 272, 274, 276, 280, 286,
289, 742-744
CHINA: 112, 244, 250, 260,
263, 267, 300, 301, 313, 369,
716
DANISH WEST INDIES: 97,
299, 331
JAPAN: 301, 313

The U.S. Philatelic Classics Society, Inc.

A.P.S. UNIT NO. 11

This specialist group, founded in 1948 as “The 3 Cent 1851 - 57 Unit”, has a membership of over 1000 serious collectors with interests spanning the pre-stamp era up to the Bureau Issues of 1894. It is the only society devoted exclusively to 19th century U.S. philately and postal history.

If you are not a member and have an interest in 19th century U.S. postal history and classic U.S. stamps, you should consider the advantages of membership:

- **The opportunity for personal contact with a select group of serious philatelists (many of whom are recognized experts in their field of interest).**
- **A subscription to *The Chronicle of the U.S. Classic Postal Issues* (felt by many to be the best philatelic research journal in the U.S.).**
- **A quarterly newsletter on philatelic happenings involving fellow members.**
- **Prepublication discounts on philatelic reference books sponsored by the Society, such as *Simpson's U.S. Postal Markings*, by Thomas J. Alexander, *Letters of Gold*, by Jesse L. Coburn (Edited by Susan M. McDonald), and the forthcoming *Bakers' Classics*.**

Annual dues are \$15. For further information and an application write:

Michael C. O'Reilly, Membership Chairman
P.O. Box 1131
Huntsville, AL 35807

[To help measure the effectiveness of this ad, kindly note where you saw it.]



See Us At Booth #118

AUCTION NO. 28

RICHARD C. FRAJOLA, INC.

MAY 3, 1986

RICHARD C. FRAJOLA, INC.
85 North Street
Danbury, CT 06810
Telephone (203) 790-4311