

CONFEDERATE STATES POSTAL HISTORY



PUBLIC AUCTION • FEBRUARY 22, 1986

RICHARD C. FRAJOLA, INC.

CONFEDERATE STATES POSTAL HISTORY

**PUBLIC AUCTION
SATURDAY, FEBRUARY 22, 1986
1:00 P.M.**

The property of a prominent collector

***SALE TO BE HELD AT THE*
DANBURY HILTON INN
18 Old Ridgebury Road
Danbury, CT.**

**EXHIBITION OF LOTS
Friday, February 21, 10:00 A.M.-5:00 P.M.
Saturday, February 22, 10:00 A.M.-1:00 P.M.
at Danbury Hilton Inn**

Additional Viewing By Appointment

**RICHARD C. FRAJOLA, INC.
85 North Street
Danbury, CT 06810
Telephone (203) 790-4311**

The Danbury Hilton Inn and Conference Center

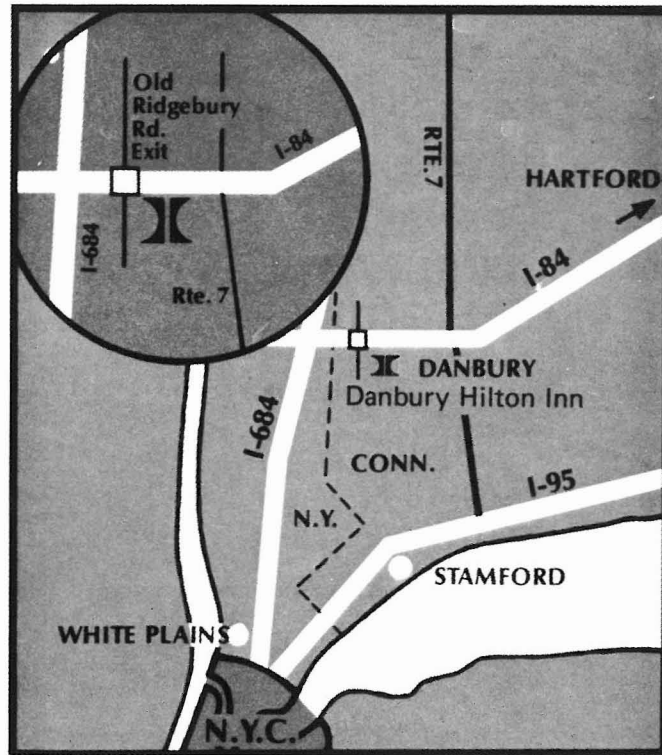

Located at Old Ridgebury Road exit 1 off I-84 (exit 2 coming from Hartford). Only 60 minutes from New York City and Hartford. 45 minutes from Stamford. Just minutes from Danbury Airport and Fairgrounds. Limousine service is available from New York airports.

Auction Agent Service

If the services of an auction agent are required we can provide the names of several who will be in attendance at this auction.

February 22, 1986

February 22, 1986

U.S. DOLLARS.

CONDITIONS OF SALE

1. Lots are sold to the highest bidder at a slight advance over the second high bid. All bids will be held confidential. "Buy" bids cannot be accepted. In case of tie, the first bid received prevails.
2. All bids are per lots as numbered in the catalogue unless otherwise announced by the auctioneer at the time of sale.
3. Any lot, the description of which is incorrect, is returnable, but only within five days of receipt. All disputed lots must be returned intact as received and lots containing five or more items are not returnable at any time. No lots may be returned by purchasers who have had the opportunity to examine them prior to the sale. We do not regard covers as defective that have slightly torn or partially missing backflap. This factor is not justification for return of a lot or lots.
4. Successful bidders, unless they are known to us or supply acceptable references in time to be properly checked are expected to make payment in full before the lots are delivered. The fact that an item is placed on extension (submitted to an expertising committee for certification) does not relieve the successful bidder from this condition of sale.
5. If the purchase price has not been paid within the time limit, nor lots taken up within seven days from date of sale they must be resold and any loss arising from such sale will be charged to the defaulter. Any account more than thirty days in arrears is subject to a late payment charge of 1½% per month so long as the account remains in arrears. If the auctioneer, in his discretion, should institute any legal action to secure payment of a delinquent account, the defaulting purchaser shall pay all legal expense incurred by the auctioneer and such charges will be added to the amount owed.
6. All lots are sold as genuine but should any lot be proved otherwise by written opinion of any competent, responsible authority acceptable to us, immediate refund of the full purchase price will be made, provided that such claim is made in writing within 14 days from date of sale. If claim is not made within this period, no lots are returnable for any reason at any time. So long as we are notified within the 14 day period that an opinion is being sought the matter will remain open until such opinion is rendered. We will not be responsible for any charges incurred by the buyer for expertization fees and costs unless the opinion states the item is not genuine, in which case we will pay actual costs up to a maximum of \$50.00. In the event an item is proved "not as described" it is returnable for full refund, and the buyer will be paid interest (at the prevailing Treasury Bill Rate) for the time his funds have been on deposit with us during the extension period.
7. The right is reserved to group two or more lots, also withdraw any lot or lots from the sale, or to act on behalf of the seller.
8. Until paid for in full all lots remain the property of Richard C. Frajola, Inc. on behalf of the seller.
9. A premium equal to 10% of the successful bid price will be added thereto and is payable by the buyer as part of the total purchase price. The mode of shipment shall be at our option. All forwarding charges will be added to the purchase price.
10. Upon written application lots may be sent for examination prior to the auction, condition upon being mailed back by registered mail, adequately insured, within 24 hours of receipt. The applicant is completely responsible for all lots sent for examination, and for the insurance of same against mishap, from the time of receipt until they are actually received back, and is to pay all expenses of postage and insurance. No lots can be sent for inspection within ten days of the date of sale. Photocopies of lots are available at 25¢ per copy, maximum 10 copies, and stamped self addressed return envelope required.
11. Agents are responsible for all purchases made in behalf of their clients unless other arrangements are made prior to the sale.
12. Telephone bids are entered when received but must be followed up by written confirmation of the bidder.
13. Unless otherwise noted Catalog numbers refer to current Scott U.S. Specialized Catalog, and other references work as indicated.
14. The placing of a bid shall constitute acceptance of the foregoing conditions of sale.

Richard C. Frajola, Inc.

KEY TO CATALOG

Abbreviations

ad	advertising	ds	date stamp
ADS	autograph document signed	hs	handstamp
ALS	autograph letter signed	LS	letter signed
ANS	autograph note signed	ms	manuscript
bkst	backstamp	nd	not dated
cc	corner card	np	place of origin not given
cds	circular date stamp	ny	year not given
DS	document signed	pmk	postmark

Condition

Condition grades mentioned in the description refer to overall appearance of the item. On covers bearing adhesives, expect normal average centering or margins for the particular issue, only when adhesive condition is above the normal will it be specifically described. File folds on folded letters that do not detract from appearance are not mentioned, nor are missing back flaps on covers if no postal markings are affected.

extremely fine—the best possible condition

very fine—pleasing appearance with all markings well struck

fine—averages appearance for period, markings readable

about fine—somewhat below average, markings partially readable

Estimates

Following each lot is an estimate of what, in the auctioneers opinion, the lot should realize. This is provided as a guide to bidders. Lots may actually realize more or less than our estimates, which are under no circumstances to be considered reserves but merely a guide to bidding. Cat. when noted refers to 1985 Scott Specialized catalog value.

Telephone Bids

Late bids may be placed by phone, on the day of the sale, by calling the Danbury Hilton Inn at (203) 794-0600. Please ask for Richard C. Frajola, Inc. extension.

CONTENTS OF SALE

United States Postal History	
Campaign Covers	1
Patriotic Covers.....	1
Sanitary Commission	5
Old Stamps Not Recognized	7
Express Company Usages.....	9
Southern Letter Unpaid	9
Independent State Usages.....	11
Confederate State Usage Of U.S. Stamps	11
Confederate States	
Patriotic Covers.....	13
Adhesive And Printed Stationery Provisionals ..	19
Handstamped Provisionals	31
General Issues	57
Through The Lines	71
Prisoner Of War Usages	71
Blockade Run Covers	73

SPECIAL NOTES

This auction sale has been organized along the lines of the new revised edition of the Dietz catalog. The classification of the provisional issues has been substantially altered. The new Dietz catalog is now available from the publishers, or directly from us, postpaid, for \$75.

Historical and annotational material for this auction catalog was provided, in part, by Brian Green.

PUBLIC AUCTION SALE
SATURDAY FEBRUARY 22, 1986, 1:00 P.M.
AT THE DANBURY HILTON INN

CAMPAIGN COVERS

- | | | |
|---|--|---------|
| 1 | A. Lincoln , beardless portrait in black, flag vignette in blue and red, cover to Boston with 3c Dull Red (#26) tied by blue "Cincinnati O. Aug. 19" duplex pmk, piece missing from reverse, very fine.....Est. | 500-750 |
| 2 | Lincoln , beardless portrait with ribbon inscription below, 3c Dull Red (#26) tied by grid cancel, "Corning N.Y. Nov 12 1860" cds, ex Matthies, fine.....Est. | 400-500 |
| 3 | Lincoln , beardless portrait design with "Merrill & Son, Concord, N.H." imprint, 3c Dull Red (#26) tied by "Paid" cancel, faint "Boston Mass" red cds, "Northfield Vt. Feb 18 1860" cds and matching "Missent" hs, fine.....Est. | 300-400 |
| 4 | Abraham Lincoln , red embossed portrait cover by "Knox & Lang Worcester" with 3c Dull Red (#26) tied by grid cancel, "Springfield Ms Dec 20" cds, very fine.....Est. | 300-400 |
| 5 | Lincoln and Hamlin , dual portrait, lithographed cover to Philadelphia with 3c Dull Red (#26), pen cancelled, tied by "Carlisle Ind" cds, ms "Mch 5" date, cover repair at top, ex Chase and Brown, very fine design Est. | 250-300 |
| 6 | Lincoln, Shield and Rail Splitter , triple vignette cover by Raynor with 3c Dull Red (#26) tied by "Paid 3" in circle cancel, "Stamford N.Y. Mar 12" cds, slight reduction at right, original 1861 letter, fine.....Est. | 250-300 |
| 7 | Lincoln , lithographed, beardless portrait design by Whittemore with blue and red crossed flags beneath, local Boston usage with red "Boston Mass Jan 12" cds and 1c Ultramarine (#63) tied by boxed "Paid" cancel, light stain, fine design.....Est. | 250-300 |
| 8 | Abraham Lincoln , "For President" boxed imprint cover with printed address and Wisconsin soldier's return address at left, 3c Rose (#65) tied, "Washington D.C." cds, reduced at right, fine.....Est. | 200-250 |

MAGNUS PATRIOTIC COVERS

- | | | |
|----|---|-------------|
| 9 | Camp Scene , bronze design cover used to New Brunswick, N.J. with 3c Rose (#65) tied by blue "Paris Ill Dec 16" cds, ex Matthies and Herzog, very fine.....Est. | 750-1,000 |
| 10 | Camp Scene , bronze design cover used to Cleveland, Ohio with 3c Rose (#65) tied by "New London O. Dec 10" cds, ex Matthies, very fine.....Est. | 750-1,000 |
| 11 | White House , all over view in bronze with 3c Rose (#65) tied at top by blue "Baltimore Md Jan 12" cds, minor restoration at top, fine.....Est. | 500-750 |
| 12 | U.S. Naval Expedition No. 2 , all over multicolor view cover used to Oswayo, Pa with 3c Rose (#65) tied to reverse by indistinct "Washington D.C." pmk, minor edge tear at top, ex West and Matthies, very fine Est. | 1,000-1,250 |

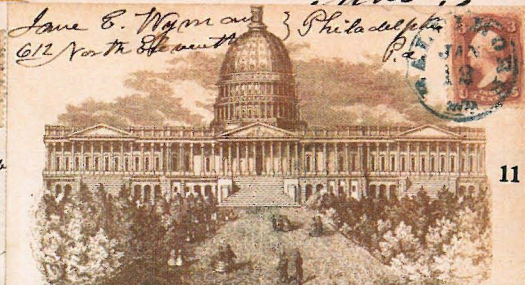
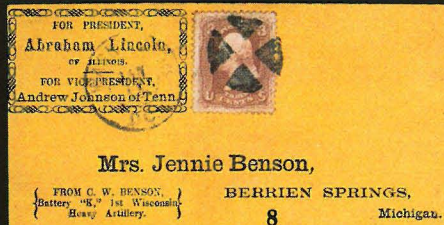

13	Yorktown, Va. , all over, multicolor view cover used to Norwich, Conn. with 3c Rose (#65) tied to reverse by "Washington D.C. Nov" cds, very fine.....Est.	750-1,000
14	Movement Of The Army From Washington To Richmond, No. 8 , all over, multicolor view cover used to Dunkirk, N.Y. with 3c Rose (#65, se) tied to reverse by "Old Point Comfort Va May 18" cds, ex Wolcott and Matthies, very fine.....Est.	1,000-1,250
15	Philadelphia and Sailors , dual vignette, multicolor cover used to Philadelphia with 3c Rose (#65) tied by black "G.B.D. Nov 16" two line pmk of Genl. Bank's Division, fine.....Est.	750-1,000
16	U.S. Patent Office and Eagle with Flag , dual vignette, multicolor cover to Troy, N.Y. with 3c Rose (#65) tied by "Alexandria Va Jul 28 1862" cds, ex Brown, very fine.....Est.	750-1,000
17	Capitol Building and Liberty , dual vignette, multicolor cover with 3c Rose (#65) tied by "Jacksonville Ill Jul 6" cds, addressed to a P.O. Box in Chicago with blue "Chicago Ill!" bksts, very fine.....Est.	750-1,000
18	Pennsylvania , dual vignette, multicolor cover with 3c Rose (#65) tied by "Washington D.C. Jan 29" cds, P.F. cert, very fine.....Est.	750-1,000
19	Maj. Gen. Banks and Map , dual vignette, multicolor cover with 3c Rose (#65) tied by partially clear "Washington D.C. Jan 16" pmk, very fine.....Est.	750-1,000
20	Washington vignette, multicolor design cover with 3c Rose (#65) tied by blue "Beltsville Md Nov 3" cds, original soldier's letter of 1862, ex Wolcott and Matthies.....Est.	500-750
21	Allegorical Figure , multicolor design cover, without Magnus imprint, used to Chicago with 3c Rose (#65) tied by "Jacksonville Ill" cds, blue "Chicago Ill" bkst, very fine.....Est.	300-400
22	Allegorical Figure , multicolor design cover used to Harrisburg with 3c Rose (#65) tied by "Washington D.C." pmk, original Dec 11, 1862 soldier's letter dated from "General Hospital, Point Lookout, Md," P.F. cert, very fine.....Est.	250-300
23	Continental Soldier multicolor design, without Magnus imprint, used to Troy, N.Y. with 3c Rose (#65) tied by blue "Andover Ms May 23" cds, very fine.....Est.	250-300
24	Smithsonian Institute and Allegorical Figure , dual vignette cover in green with 3c Rose (#65) tied by indistinct "Old Point Comfort Va" pmk, minor wrinkles at right, very fine.....Est.	500-750
25	Allegorical Figure , green design cover, without imprint, used to Boston with four copies 3c Rose (#65) tied by "Philadelphia Pa Jul 21 1862" pmks, light discolorations, fine.....Est.	300-400

PATRIOTIC COVERS

26	Champion Prize Envelope—2nd Round , Lincoln and Davis cover by J.N. Tingley with 3c Pink (#64) tied to reverse by grid cancel, "Princeton N.J. Oct 14" cds, opened at foot, very fine.....Est.	1,500-2,000
27	Capture of one of Jeff. Davis' Private-ears blue caricature design with "S.C. Upham" imprint used to England with 24c Gray (#37) tied by red "Phila. Am Pkt Jun 21" exchange cds, black grid cancel, red "London Paid Jy 4 61" transit cds, arrival bkst, minor edge wear, very fine.....Est.	2,000-2,500
28	Union Forever , albino, flag embossed patriotic cover to Germany with 30c Orange (#38) tied by "Washington City D.C. Jun 16 1861" cds, red "N. York 7 Paid" exchange cds and boxed "Aachen Franco" ds, arrival bkst, minor reduction at left, fine.....Est.	750-1,000



23

Mr. Charles

14

No. 8 MOVEMENT OF THE ARMY FROM WASHINGTON TO RICHMOND



My dear Mr. Garrison
 We have for the Union
 We will fight to the last



15

THE WHITE HOUSE
 Mrs. Anna Tappan
 No. 5 Nassau Street - below
 Broadway - N.Y.C.
 Philadelphia, Pa.



20

C. Rogers & Co. New York



13

YORKTOWN VA



17

C. Rogers & Co. New York

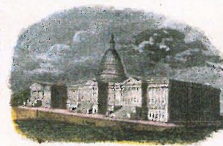

Post Office Box 313-5
 Chicago
 Ill.



22

Post Office

MAJ. GEN. JAMES



19

Mrs. Eliza Ann Carson
 Square Pond
 Conn.



C. Rogers & Co. New York



18

PENNSYLVANIA

Mrs. Eliza Law
 in care of J. H. Phipps
 Hudson, N.Y.



25

H. C.

C. Rogers & Co. New York



24

Mrs. L.

21



16

C. Rogers & Co. New York

Mrs. Mary J. Thompson
 224, Broadway
 New York

Mr. B. Brumage
 per Doctor
 in Leephausen by Angkay
 in Prayon Germany
 Europe

28



Capture of one of Jeff Davis' "Private-cars."

S. C. Phillips 310 Chestnut St.

Mr. R. Heber Newton
 care of Brown Shipley & Co
 Liverpool
 England

27

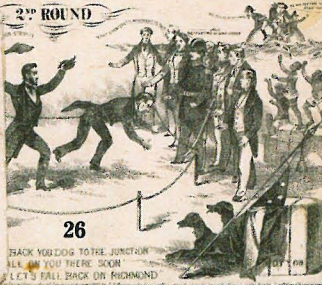

26

BACK YOURS TO THE JUNCTION
 ALL YOU THERE SOON
 LET'S FALL BACK ON RICHMOND

29	Protect It , blue and red patriotic cover to Holland with strip of three 5c Brown (#76) and single 3c Rose (#65) tied by target cancel, "Holland Mich Mar 28" origin cds, red "Detroit Am Pkt. Paid" exchange office bkst, blue "London 1864" transit bkst and red arrival cds, ms "40" due, ex Rohloff, signed Ashbrook, very fine.....Est.	1,500-2,000
30	Union & Constitution , blue and red patriotic cover with mixed issue franking , 1c Blue, type 1 (#18) tied together with 3c Rose (#65) by grid cancels, "Philadelphia Pa Sep 9 1861" cds, to the mails carrier usage, ex Baker, very fine.....Est.	750-1,000
31	Shield in Star patriotic sticker, apparently original to cover, on cover to Canada with 10c Green (#68) tied by "Old Point Comfort Va Aug 6 1862" cds, red "US 10 cts Paid" oval exchange hs, 1862 arrival bkst and reverse with patriotic piping, edges slightly aged, fine.....Est.	250-300
32	Allegorical Figure , blue and red patriotic cover used to Germany , black "N. York Hamb Pkt 5 Jan 25" debit cds, blue "4½ Sgr /6XR" hs and "22" hs, 1862 Hamburg transit bkst, minor soiling, fine...Est.	250-300
33	Flag patriotic cover in red and blue with 3c Dull Red (#26) tied by masonic cancel, matching "Mittineague Mass Jun 26" cds, reduced at left, fine strike.....Est.	100-150
34	One Of Us Must Conquer , blue caricature design cover with ms soldier's endorsement and blue "Due 3" hs, small stain at top right corner, fine.....Est.	200-250
35	Battle of Pittsburgh , red map design cover by Wells used to Washington, D.C., ms "Rowletta Mo July 5th" pmk, minor sealed tears, fine.....Est.	200-250
36	Flag , all over design cover in red and blue, with Dryson imprint on reverse, used to Philadelphia, 3c Rose (#65) tied, "Harrisburg Pa Jul 9 1862" cds, very fine.....Est.	200-250
37	Scroll of Loyal States , red and blue design cover with Magee imprint on reverse, local Philadelphia usage with 1c Ultramarine (#63) tied by "U.S. Penny Mail Phila Pa Mar 27" octagonal ds, very fine.....Est.	200-250
38	The Original Thirteen multicolor design cover with Upham imprint on reverse, black "G.B.D. Oct 16" two line pmk of Genl. Bank's Division and "3 Paid" hs, minor edge wear, fine.....Est.	200-250
39	New York, Loyal State , brown-red, all over design cover by Wells with 3c Rose (#65) tied by "Ogdensburg N.Y. Dec 20 1861" cds, very fine.....Est.	100-150
40	Ohio, Loyal State , all over design in brown by Reagles with printed Ravenna, Ohio address, 3c Rose (#65) tied by "Columbiana O. Jun 7" cds, very fine.....Est.	100-150
41	Burnside Zouaves patriotic cover to New York with 3c Rose (#65) with target cancel, "Providence R.I. Jun 16" cds, no flap, minor edge wear, fine design.....Est.	100-150
42	Why Don't You Take It caricature design cover with ms frank of "Edwards M.C.," black "Portsmouth N.H. Jun 20" cds and "Free" hs, fine.....Est.	75-100

SANITARY COMMISSION

43	Great Central Fair , red illustrated cover with "Philadelphia" imprint at left, 2c Black (#73) tied by "Philada Pa Post Office Jun 30 64" cds, local usage, minor edge wear, P.F. cert., fine.....Est.	500-750
44	Great Central Fair , black illustrated cover with 3c Rose (#65) tied by "Philadelphia Pa Mar 5 1864" cds, minor reduction at right, ex Lehman, fine.....Est.	250-300



- | | | |
|----|---|---------|
| 45 | U.S. Sanitary Commission , shield imprint cover to West Danby, N.Y., "Alexandria Va May 6" cds, "Due 6" hs, re-rated with "Due 9" in circle hs, edge wrinkles, fine.....Est. | 100-150 |
| 46 | Soldiers Letter McClellan U.S. Hospital , Chaplains hs and endorsement on cover with 3c Rose (#65), "Rising Sun Pa Jul 5" cds, reduced irregularly at left, fine usage.....Est. | 75-100 |
| 47 | Forwarded By U.S. Sanitary Commission boxed stencil at left of cover with 3c Rose (#65) tied by "Washington D.C. May 17" duplex pmk, original 1864 letter dated "Camp Near Bell Planes Landing" from a soldier guarding prisoners, very fine.....Est. | 250-300 |
| 48 | Substitutes Furnished , red printed circular from New York, imprint cover with "Will Furnish Substitutes" (for military service) advertising with 1c Ultramarine (#63) tied, very fine.....Est. | 200-250 |
| 49 | Old Point Comfort Va Sep 12 cds and "Due 6" hs on sailor's cover "From the U.S. Bark Braziliera" to Mass., original 1863 letter written from on board the Bark at St. Andrews Sound, Georgia, fine usage from Blockading Squadron, reduced at right.....Est. | 75-100 |

OLD STAMPS NOT RECOGNIZED



- | | | |
|----|--|-------------|
| 50 | Old Stamps Not Recognized two line hs of Philadelphia tying 3c Dull Red (#26) to cover to New York, matching "Philadelphia Pa Jan 14 1863" cds, "Due 3" handstamp and additional strike of the "Old Stamps" at bottom left, ms docketing vertically at side, extremely fine strike.....Est. | 5,000-7,500 |
| 51 | Old Stamps Not Recognized two line hs and matching "Due 6" of Philadelphia on cover with 3c Dull Red (#26) tied by "Philadelphia Pa Dec 17 1863" duplex, addressed to North Atlantic Blockading Squadron "Steamer Calypso," cover minor edge repairs, P.F. cert, very fine usage.....Est. | 5,000-7,500 |



**SUBSTITUTES
FURNISHED**
—BY—
THOMAS NEWTON,
No. 6 WALL STREET,
AT ONE HOUR'S NOTICE

REFERENCES:
E. J. BALDWIN, 84 Broadway,
LUDLOW PATTER, 7 Broad Street,
F. C. CANTINE, 37 Wall Street,
JAMES L. DAVIS, 88 Beaver Street,
R. ROSS, Jr., 48 8th Avenue,
HENRY L. BUTLER, 47 Murray Street,
LEWIS R. CHESBROUGH, 88 Beaver Street,
ROBERT L. ROSS, 48 8th Avenue.

And 100 others who have been furnished with Sub-

THOMAS NEWTON,
No. 6 WALL STREET,
WILL FURNISH SUBSTITUTES
AT SHORT NOTICE.

P. O. BOX, No.

EXPRESS COMPANY USAGES

- | | | |
|----|--|-------------|
| 52 | Adams Express Company N.Y. Apr 30 blue double circle ds tying 3c Red star die entire (#U26) to Athens, Tennessee, North to South Express usage with oval Adams Express Co. Chattanooga May 5 oval ds and blue "Paid" in oval hs, P.F. cert, very fine.....Est. | 3,000-4,000 |
| 53 | Paid 10 T. Welsh red handstamp (#59XU3) of Montgomery, Ala tying 3c Dull Red (#26, pin holes) to South to North Express cover to Northampton, Mass, blue "Louisville Ky Aug 6" pmk and blue grid cancel, pencil "Paid Ad c" at top, clear "Adams Ex Co. Louisville Ky Aug 6 1861" cds, cover reduced slightly and repaired at right, light crease, P.F. cert, very fine usage.....Est. | 3,000-4,000 |
| 54 | Forwarded By Adams Express Co From New Orleans, black on orange adhesive with Internal Revenue Paid at top on cover to New York, ms \$10.00 notation at top and express company wax seals on reverse, part strike Examined oval at top right, gum stains, very fine usage.....Est. | 750-1,000 |
| 55 | Harnden's Express imprint orange cover to A.H. Stephens at Richmond, ms charge box notation, "Fort Gaines Ga Jun 13" cds and "Paid" hs, opened roughly at top, no flap, ms 1862 docketing on reverse indicates letter from a Capt. regarding an appointment, fine.....Est. | 500-750 |
| 56 | Southern Express Co Columbus Geo Sep 7 double circle ds on orange cover to Washington, Georgia, fine Est. | 500-750 |
| 57 | Macon Ga Jun 11 cds, "Paid" and "10" rate handstamps on 3c Red star die entire (#U27) South to North Thru The Lines Express usage to New York, ms "Paid R 1" at bottom, entered U.S. mails with "New-York Jun 17 1861" cds and "Due 3" handstamps as 3c entire was not recognised, corner fault at bottom right, very fine usage.....Est. | 3,000-4,000 |

SOUTHERN LETTER UNPAID

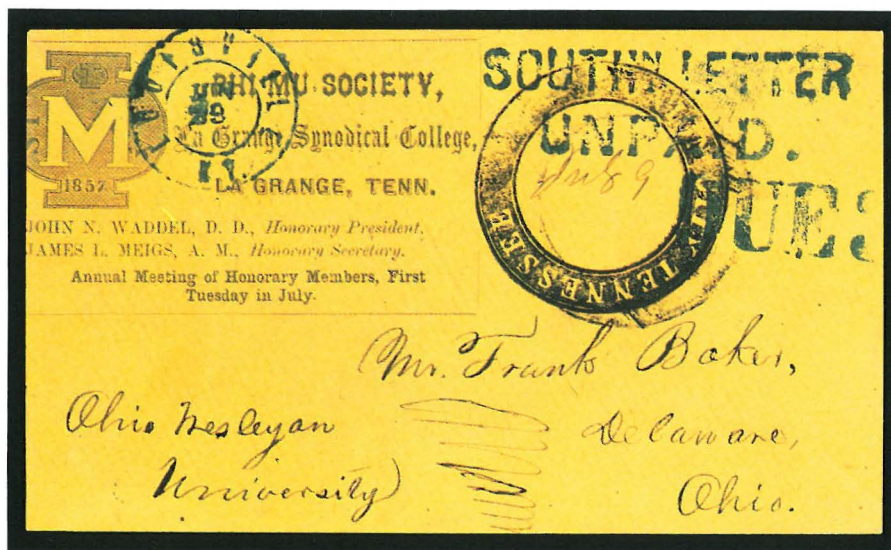

- | | | |
|----|--|---------------|
| 58 | South" Letter Unpaid. blue two line hs, matching Due 3 hs and "Louisville Ky Jun 29" double circle pmk on Phi Mu Society of La Grange, Tenn. illustrated, corner card cover to Delaware, Ohio, negative Union City Tennessee circle pmk with ms date and pencil Paid 5 at top, cover reduced slightly into design at left, ex Emerson, illustrated in Shenfield, extremely fine usage.....Est. | 20,000-30,000 |
|----|--|---------------|

57

PAID 10
Due 3
Mr Julius Lewis.
No 1087 100 Wall St
Paid R/H 5
New York



56

Benjamin F. Gordon Esq
Washington
Mills County
Georgia

D. H. Clark
from W. R. McGaughey
Ad & Co
New Orleans
\$10.00



54

from Mr. Graham
North East Corner
New York

Harnden's Express.

Chy Bro & S

PAID



55

Hon Alexander H Stephens
Executive Department
Richmond
Virginia

53

PAID 10
Mr Lucia Watson.
Northampton
Massachusetts



from
Adams Express Co
New York

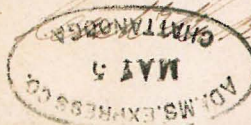

52

Mr D. Chase
Northampton
Massachusetts



- 59 **South? Letter Unpaid.**, watery blue two line hs of Louisville and matching “Due 3” hs on 3c Red entire (#U10) to Logansport, Ind., red “Decatur Tex May 1” cds, black “Due 3 cts” hs, large “Dead Letter Office P.O. Dept July 31 1861” oval bkst, ms “Augt 6 1861” receiving docket at left, corner repair at top right, ex Richey, Meroni, and Antrim, illustrated Shenfield, C.S.A. cert, very fine.....Est. 15,000–20,000

INDEPENDENT STATE USAGES

- 60 **New Orleans La** Jan 29 cds, matching **Steamship** in circle hs and “19” hs on entire from Mexico (blue cachet on reverse) **to France**, black “New York Am Pkt” transit cds, 1861 French entry cds and transit bkst, “12” decimes due hs, very fine.....Est. 400–500
- 61 **Natchez Miss** Jan 25 1861 cds tying 3c Dull Red (#26) to cover to Jackson, Miss, ms docketing at left, stain from seal, fine.....Est. 100–150
- 62 **Culpepper C.H. Va** Feb 17 1861, **Day of Virginia Secession**, cds tying 3c Dull Red (#26) to cover to Staunton, Va, very fine usage.....Est. 500–750

CONFEDERATE STATES USAGE OF U.S. STAMPS

- 63 **Mobile Ala** Apr 12 1861 bold cds tying 3c Dull Red (#26) to cover to Marion, very fine.....Est. 100–150
- 64 **Welaka E.F.** May 7, two line, italic letter pmk of East Florida tying 3c Dull Red (#26, scissor cut perfs) to cover to Darlington, S.C., additional strike to left, ms 1861 docket, very fine.....Est. 750–1,000
- 65 **New Orleans La** Mar 19 cds tying 30c Orange (#38, straddle copy) to entire, via PCM, **to Hanover**, Germany, red “N. York Br. Pkt. Paid” exchange cds, red “Aachen Franco” boxed hs, blue transit and arrival bksts, edge tears, very fine Confederate State usage.....Est. 2,000–2,500
- 66 **New Orleans La** Mar 26 postmarks tying 30c Orange (#38), 10c Green (#33) and 5c Brown (#30A) to triple rate entire **to France**, red “New York Paid 12 Apr 2” credit cds, red 1861 French entry cds and boxed “P.D.” hs, 1861 arrival bkst, very fine Confederate State usage.....Est. 2,500–3,000

Packet Anglin

27 19

St. Francis

Monsieur

Eugene Majenne Dangier

60

Kirillac

(Contat)

May 1861
- 26/61
- 28/61

John Duncan
Jackson
Mississippi

61



63



Mr End L. Stiburg
Marion
Ala

62



Franklin Davis Esq
Stamton



From Langemann to M. J. B. B.
Crukenbroich
Kingdom of Hanover
Germany

65



May 9 1861
M. J. B. B.

Wilhelm, E. B.
May 7.

Messrs J. A. T. & Co
Darlington So. Ca

64



Shamou



Mr J. B. Clement
Rue St Croix No 30
Bordeaux

66

- 67 **N.O. & Vicksburgh R.R.** Feb 21 partially clear, blue route agent cds tying 3c Star Die entire to New Orleans, clear **Steamer Charmer**, R. Holmes, Clerk, Capt W.G. Wilson double oval hs at left, pin hole, P.F. cert, very fine U.S. route agent and packet mark combination usage from C.S.A. period.....Est. 2,000–2,500
- 68 **Valden Miss** Mar 3 blue cds tying 3c Star Die entire to New Orleans, pin holes, very fine.....Est. 150–200

CONFEDERATE STATES



- 69 **T.J. Jackson Maj. Genl.** signature endorsement at left of cover addressed in his hand to his wife at Davidson, N.C., pair 5c Blue (#6) with pen cancels at right, ink spot in address, the only reported example, very fine Est. 7,500–10,000
- 70 **R.E. Lee Genl.** signature endorsement at top right of cover addressed in his hand to “Mrs. R.E. Lee” at Richmond, a double autograph cover, very fine.....Est. 7,500–10,000
- 71 **R.E. Lee** signature under “Engineer Department” endorsement on 1837 entire with War Dept franking signature at left, red “Washington D.C. Apr 26” cds and matching “Free” hs, file folds, fine early example Est. 1,250–1,500

PATRIOTIC COVERS

- 72 **Jeff. Davis, Pres^t, Alex^t H. Stephens, Vice Pres^t,** red, white and blue, all over 7 star flag design cover used to **St. Paul, Minnesota** with partially clear “Friars Point Miss Apr 17” cds and circle cancel, reverse with three overlapped strikes of “Paid 3” in circle rate hs, C.S.A. period usage, ms “Mail Direct” at top and 4 of the stars shaded, small edge tear, very fine usage.....Est. 5,000–7,500
- 73 **Jeff. Davis,** brown medallion illustrated cover with “Arise!” verse at side, used to Wytheville, Va. with “Abingdon Va Feb 2” cds and “5” due rate hs, ms soldier’s endorsement at right, minor edge wear at left, very fine.....Est. 1,500–2,000

War Dept.
 Engineer Department
 26
 D.C.
 71
 C. H. Tucker Esq
 FREE
 Shakerstown

68
 Pierre Carrol Hoy & Co
 Perdido Street
 New Orleans
 La

67
 Messrs Carrol Hoy & Co
 New Orleans
 Louisiana
 mail 3

73
 Miss Ellen A. Ambarger
 Wytheville
 Va

70
 R. L. Lee
 Franklin A- 7-8-
 Richmond Va

mail Direct
 Jeff. Davis, Pres!
 72
 Rev Mr Fisk
 St Paul, Minnesota
 Alex. H. Stephens, Vice Pres!

74	Jeff. Davis , blue and red medallion design yellow cover to Memphis, Tenn with mostly clear “Ripley Miss Jan 1” cds, “Paid” hs and “5” in circle rate hs, minor edge tones, very fine design.....Est.	1,500–2,000
75	Jeff Davis , black medallion design cover used to Fayetteville, Arkansas with ms “Dover Arks Sept 15/61” pmk and “Paid 5,” reduced irregularly at left and corner repaired, very fine usage.....Est.	1,000–1,250
76	Genl. G.T. Beauregard red portrait design cover to Palmetto, Ga. with blue “Lynchburg Va Dec 19” cds and matching “Due 10” handstamp, lightly soiled, fine.....Est.	2,000–2,500
77	Cannon and Flag blue design cover with “Let Her Bang Ye Heroes” verse, negative Union City Tennessee Paid 5 handstamp, interior is a privately carried usage to Beauregard Rifles at Bowling Green, Kentucky, P.F. cert, very fine.....Est.	3,000–4,000
78	Cannon and Flag black on orange design cover with “Now Round this gallant leader” verse used to Laurel Hill, La with “Corinth Miss Jul 18” double outer ring cds and oval “Paid 5” hs, top portion of patriotic letter sheet enclosure dated from Camp Clark, Corinth in 1861, minor stain, very fine.....Est.	1,500–2,000
79	Cannon and Flag , black on brown design with “W. & J. Bonitz” imprint and verse used to Black Spring, N.C., Wentworth N.C. Nov 10 cds and revalued “Paid 10” over “5” handstamps, ms “10 Paid” in corner, “Wentworth N.C. Apr 14” control cds on reverse, the only recorded example, signed Dietz, very fine... Est.	2,000–2,500
80	Jackson Flag blue design cover to Benton, Ala with partially readable “Culpepper C.H. Va Aug 1” cds and arc “Due 10” hs, Ala. Vol. soldier’s endorsement at top, cover stained, ex Knapp, very fine design Est.	1,000–1,250
81	Palmetto State Flag blue design cover to Newberry C.H., S.C. with “Charleston S.C. Jun 14 1861” cds and “Paid 5” in circle hs, minor edge soiling, very fine.....Est.	1,500–2,000
82	Seven Star Flag , multicolor design cover used to Prospect, Va with U.S. 3c Dull Red (#26) tied by “Richmond Va Apr 28 1861” cds, Independent State usage, no flap, very fine.....Est.	750–1,000
83	Seven Star Flag multicolor design cover to Americus, George with blue Albany Ga 5 Paid handstamp (#3XU1) and blue “Albany Ga Jul 28 1861” cds, lightened discoloration, very fine.....Est.	4,000–5,000
84	Seven Star Flag , multicolor design cover used to Stewarts Ferry, Tenn, ms “Olive Branch Miss July 17” pmk and “Paid 5” rate, “Via Nashville” directive at bottom left, original 1861 letter, tone spots and minor edge faults, fine.....Est.	1,000–1,250
85	Seven Star Flag , multicolor design cover to Louisiana with part strike “Lynchburg Va” cds, boxed “Paid” handstamps obliterating “5” rate hs, additional strike and “10” revalued rate hs at left, corner wear, very fine usage.....Est.	1,250–1,500
86	Seven Star Flag , multicolor design cover to Staunton, Va, ms “Fleetwood Academy Va Oct 16” pmk and “Paid 5,” extremely fine.....Est.	1,000–1,250
87	Eight Star Flag , multicolor design cover with “A. Dapremont” imprint at left carried out of the mails to Mobile, Ala., ms notations at top, edge worn.....Est.	150–200
88	Ten Star Flag , multicolor design cover to Moseley Grove, Ala., “Fairfax C.H. Va Jun 28” cds and ms “Paid 10,” minor edge soiling at right, very fine.....Est.	1,000–1,250



89	Ten Star Flag , multicolor design cover used to New Orleans with “Shreveport La Jul 20 1861” double circle pmk, boxed “Paid” hs and “5” rate, mended edge tear at left, pin holes, very fine strikes.....Est.	1,000–1,250
90	Ten Star Flag , multicolor design cover to Locust Dale, Va, “Winchester Va Jun 6 1863” double circle pmk and “10” rate hs, very fine.....Est.	1,250–1,500
91	Ten Star Flag , multicolor design cover to Burnsville, Ala with blue “Norfolk Va Aug 6 1861” cds and ms “Due 10” Ala. Vol. soldier’s endorsement at top, very fine.....Est.	1,000–1,250
92	Ten Star Flag , multicolor design, tall cover to Alabama with blue “Norfolk Va Sep 24 1861” cds, “Paid” in circle hs and “10” rate hs, very fine.....Est.	750–1,000
93	Ten Star Flag , multicolor design cover with “Richmond Va Sep 10 1861” cds and “Paid 5 cts” two line hs, very fine.....Est.	750–1,000
94	Ten Star Flag , multicolor design on orange cover to Central Institute, Ala., blue “Norfolk Va Aug 26 1861” double circle pmk, “Paid” in circle hs and “10” rate hs, ms docket at left, very fine.....Est.	1,000–1,250
95	Ten Star Flag , black on brown cover with “W. & J. Bonitz, Goldsboro, N.C.” imprint and verse used to Catawba Springs, N.C. with “Kingston N.C. Jul 5” cds and “Paid” hs, no flap, very fine.....Est.	750–1,000
96	Ten Star Flag , multicolor design cover to Lewis, N.C. with 5c Green (#1, four margins) tied by partially readable “Fredericksburg Va Paid Nov” cds, light soiling and corner fault at bottom right.....Est.	1,000–1,250
97	Eleven Star Flag , multicolor design with “Bartow” at bottom, used to Griffin, Ga., “Dawson Ga Oct 1861” cds and “Paid” hs, light discoloration, very fine design.....Est.	1,500–2,000
98	Eleven Star Flag multicolor design, on yellow, cover to Augusta, Ga with “Pensacola Fla Oct 13” cds, “Paid 10” in circle rate hs and ms “Paid 10c” at top, minor edge tones, very fine usage.....Est.	1,500–2,000
99	Eleven Star Flag multicolor design cover with “Sold at Green & Co’s Book Store, Nashville, Tenn” imprint at left used to Stewarts Ferry, Tenn. with ms “Richland Sta. Ten June 26” pmk and “Paid 5” rate, ms “Lebanon Greys” in stripes of flag, original 1861 soldier’s letter headed at “Camp Trousdale” with interesting content, Independent State usage, age tones, very fine usage.....Est.	2,000–2,500
100	Eleven Star Flag , black on lemon cover with “Gather around” verse used to Speedwell, Va with horizontal pair 5c Blue (#7, four margins) tied by blue “Franklin Depot Va” cds, edge worn and soiled.....Est.	500–750
101	Eleven Star Flag , black design cover with “Gather around” verse used to Junction Store, Va. with 10c Blue (#11, four margins) tied by “Dublin Va” cds, P.F. cert, very fine.....Est.	750–1,000
102	Twelve Star Flag , multicolor design cover to Attica, Miss with “Corinth Miss Jun 21” balloon pmk and “Paid 5” oval rate hs, restored edge tears, part flap.....Est.	1,250–1,500
103	Continental Soldier , black on brown design cover with “W. & J. Bonitz, Goldsboro, N.C.” imprint at left and verse used to Oxford, N.C., horizontal pair 5c Blue (#6, four margins) just tied by part strike “Wilmington N.C. Jan 11” cds, P.F. cert, very fine.....Est.	750–1,000
104	Our Flag , 7 star flag patriotic sticker, apparently original to cover, on out of the mails blue and lavender J.F. Pargoud illustrated packet cover addressed to New Orleans, no flap, very fine design.....Est.	750–1,000

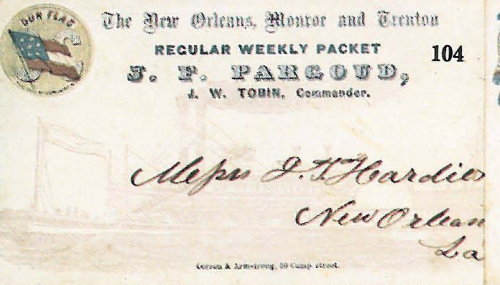
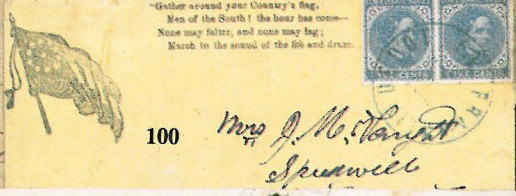
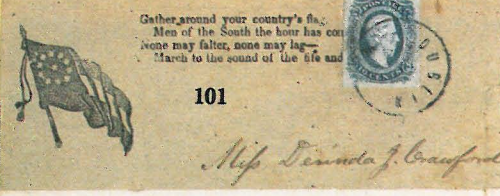
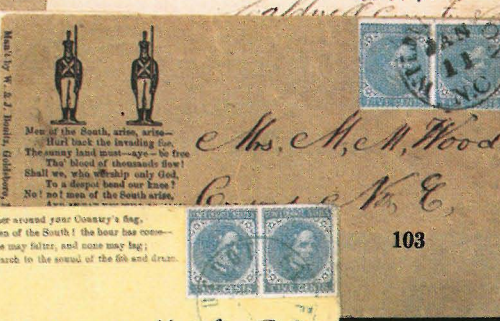
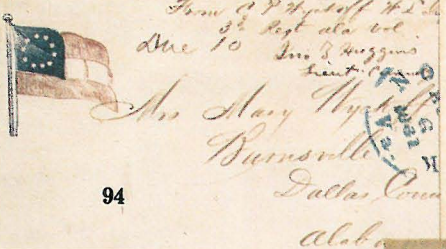

ADHESIVE AND PRESS PRINTED STATIONERY PROVISIONALS

AUSTIN, TEXAS

- | | | |
|-----|--|--------------|
| 105 | 10c Black on White (#9XU1 var) cut square adhesive used on brown cover to County Clerk, Bexar Co with "Austin Tex" double circle pmk and "Paid" handstamp, minor edge nick at top left, P.F. cert, very fine Est. | 7,500-10,000 |
|-----|--|--------------|

BEAUMONT, TEXAS



- | | | |
|-----|--|---------------|
| 106 | 10c Black on Pink (#12X2) , corner margin copy with pen cancel on blue cover to Mountain City, Texas, rimless "Beaumont Tex Jul" pmk with ms "16" date, endorsement of Texas Cavalry soldier at left, extremely fine example.....Est. | 15,000-20,000 |
|-----|--|---------------|

CHARLESTON, SOUTH CAROLINA

- | | | |
|-----|---|-------------|
| 107 | 5c Blue (#16X1) adhesive with full even margins, dark shade, as forwarding franking, tied to brown cover by "Charleston S.C. Dec 7 1861" cds, originated with "Winnsboro C.H. S.C. Dec 5" cds and "Paid 5" handstamps used to Charleston, forwarded to Columbia, light crease away from adhesive, ex Judd, extremely fine usage.....Est. | 1,500-2,000 |
| 108 | 5c Blue (#16X1) adhesive with full margins tied to cover to Berzelia, Georgia by "Charleston S.C. Oct 27 1861" double circle pmk, ms docketing at left and restored edge tears, ex Emerson, very fine example..
.....Est. | 1,000-1,250 |
| 109 | 5c Blue (#16U1) printed provisional on white cover used to Newberry C.H., S.C. with bold "Charleston S.C. Sep 6 1861" cds, extremely fine.....Est. | 750-1,000 |

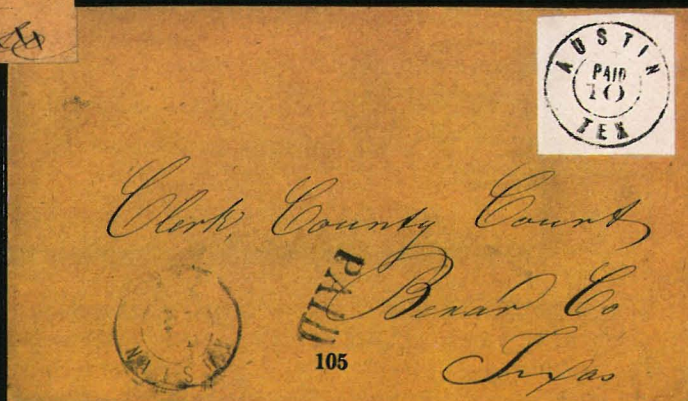
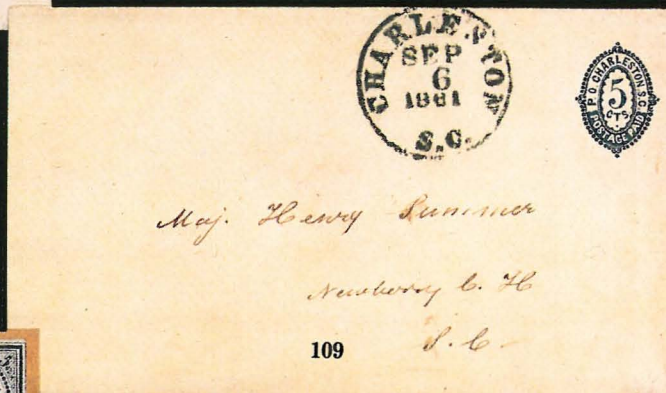
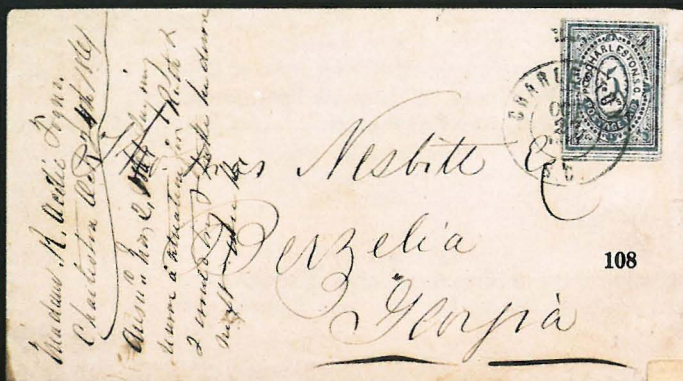

EMORY, VIRGINIA

- 110 **5c Blue** (#24X1), "Paid" as well as "5" in circle handstamped on perforated margin tab from sheet of U.S. 1c Blue, pen tied to orange cover to Monterey, Virginia, matching "Paid" and "5" in circle handstamps on cover, original Aug 5, 1861 letter, reduced slightly at right, P.F. cert, very fine example.....Est. 5,000-7,500

GOLIAD, TEXAS

- 111 **10c Black on Gray**, type 2 (#29X7) adhesive tied to small, white cover to Stonewall, Texas by straight line "Paid" cancel, original Oct 22, 1863 letter, cover tear at top left, ex Hessel, P.F. cert, very fine example Est. 7,500-10,000

KINGSTON, GEORGIA

- 112 **5c Black**, with side initials (#46XU2) impressed on white cover to Dirt Town, Ga, ms "Kingston Ga Aug 22, 1861" pmk, original caligraphic enclosure, ex Judd, very fine.....Est. 3,000-4,000

LENOIR, NORTH CAROLINA

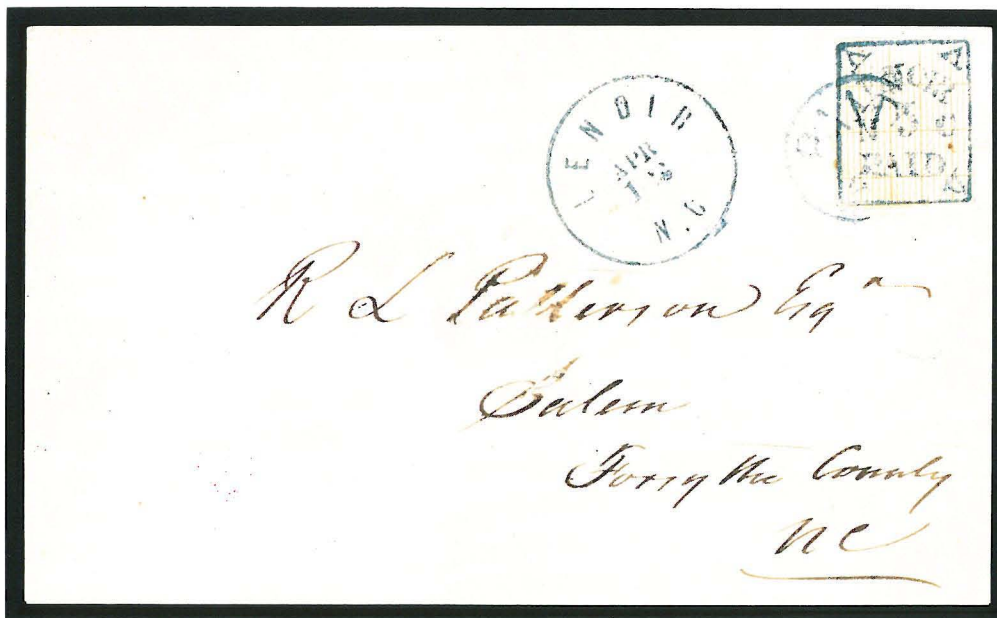

- 113 **5c Blue and Orange** adhesive (#49X1) neatly tied to white cover to Salem, N.C. by blue "Paid 2" in circle cancel, bold "Lenoir N.C. Apr 12" cds, minor restored spot in address, ex Emerson and Caspary, extremely fine example.....Est. 10,000-15,000
- 114 **5c Blue and Orange** adhesive (#49X1) tied to fresh buff cover to Cleveland, Tennessee by bold "Lenoir N.C. Jun 6" blue cds, no flap, very fine example.....Est. 10,000-15,000

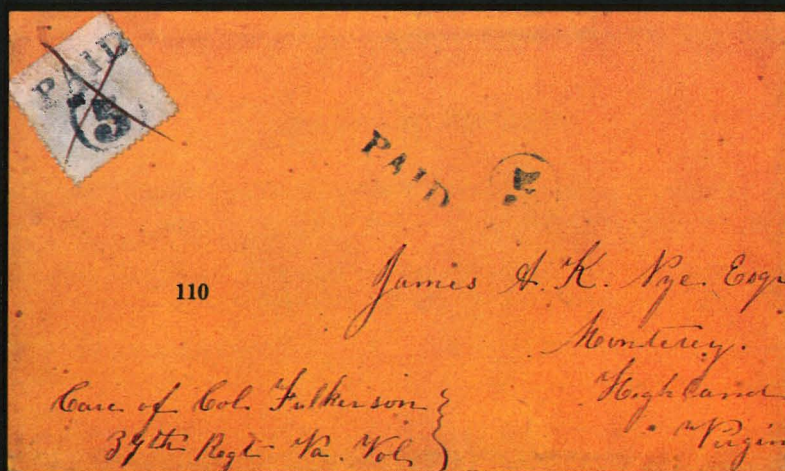
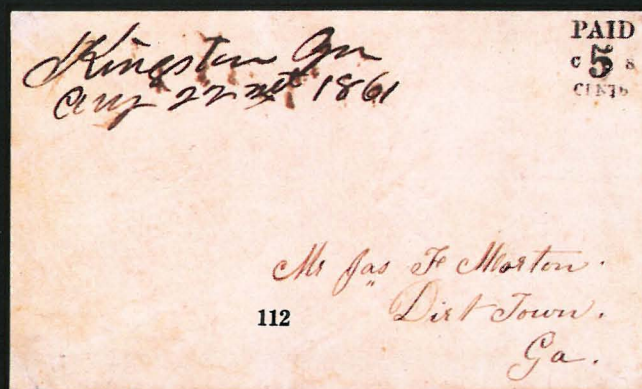
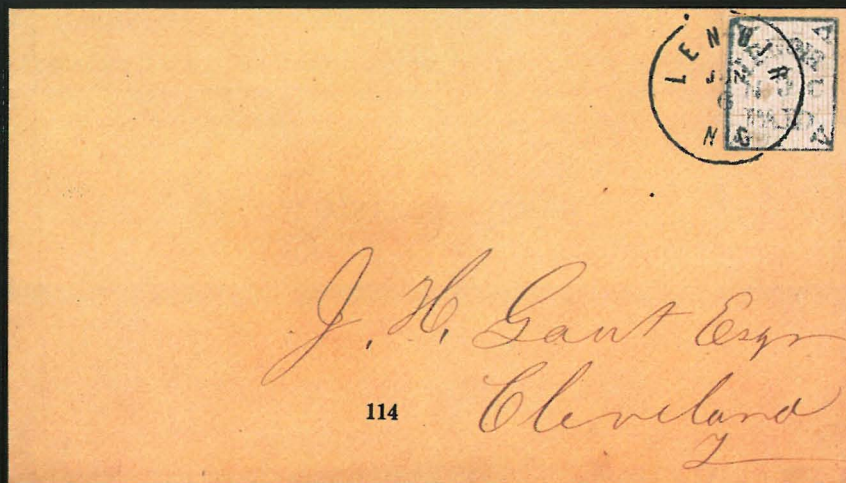

MACON, GEORGIA

- 115 **5c Black on Yellow**, Type 3 adhesive (#53X4) with large even margins uncanceled on green, embossed Lanier House advertising cover to Milledgeville, "Macon Ga Jun" double circle pmk and "Paid 5" handstamp, no flap, very fine example.....Est. 5,000-7,500

MARION, VIRGINIA

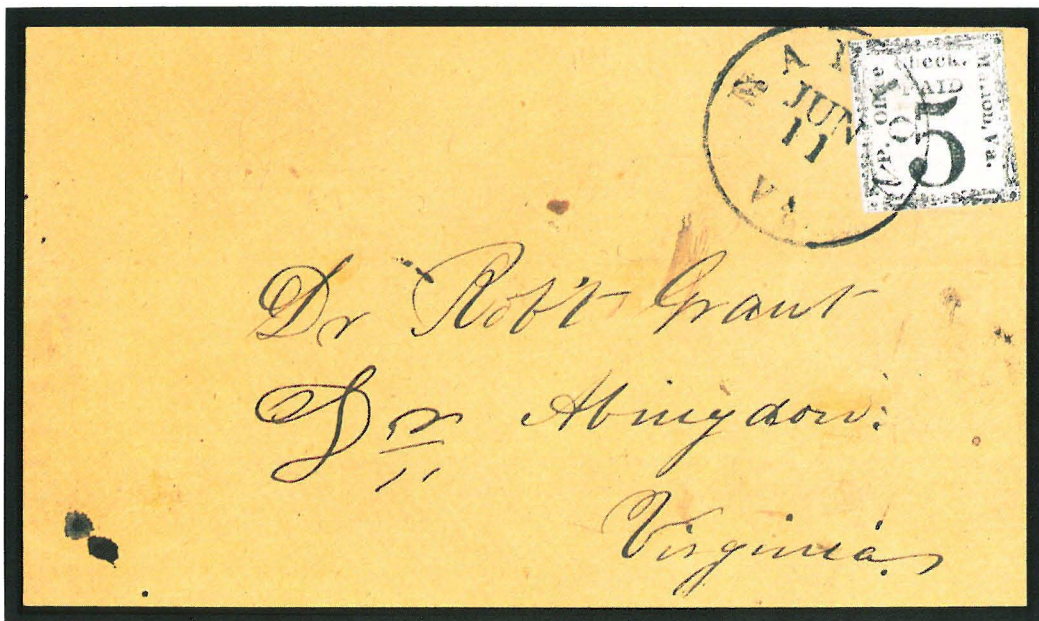

- 116 **5c Black** adhesive (#55X1) tied to orange cover to Abingdon, Virginia by clear "Marion Va Jun 11" cds, light pencil docketing, P.F. cert, very fine example.....Est. 10,000-15,000

MEMPHIS, TENNESSEE

- 117 **5c Red** adhesive (#56X2), complete irregular margins tied to **Eleven Star Flag** patriotic cover, in colors, to New Providence, Tenn by "Memphis Ten" cds, extremely fine usage.....Est. 3,000-4,000
- 118 **5c Red** (#56X2), two dramatically different shades, pale red and dark wine red, tied to cover to Augusta, Georgia by "Memphis Ten Sep" cds, slightly reduced at right, very fine usage.....Est. 1,250-1,500
- 119 **5c Red** (#56X2), vertical pair tied to "Branch Planters' Bank" imprint cover to Lynchburg, Va. by "Memphis Ten" cds, very fine.....Est. 1,500-2,000
- 120 **5c Red** adhesive (#56X2) tied to 5c Red printed amber cover (#56XU2) to Brownsville, Tennessee by "Memphis Ten Jul" cds, ms "August, 1861" docket at top, cover pressed wrinkles, part flap, an extremely fine usage Est. 3,000-4,000

August 1861.



Brig. C. Man, Esq.
Brownsville,
Tennessee!

Box 168

120

118



Mrs. J. G. Kirtle
Augusta
Box 157 Georgia



John A. Laugh Esq. Cash
Lynchburg
Virginia

FROM
BRANCH PLANTERS' BANK,
Memphis, Tenn.

119



FIVE
CENTS.

Mrs. Peter Williams
Milledgeville
Ga

115



To arms! to arms! ye brave,
The glorious sword unsheath,
March on! march on! all hearts resolved
On victory or death.

117

Miss S. M. Gordon
New Providence
Tenn

MOBILE, ALABAMA

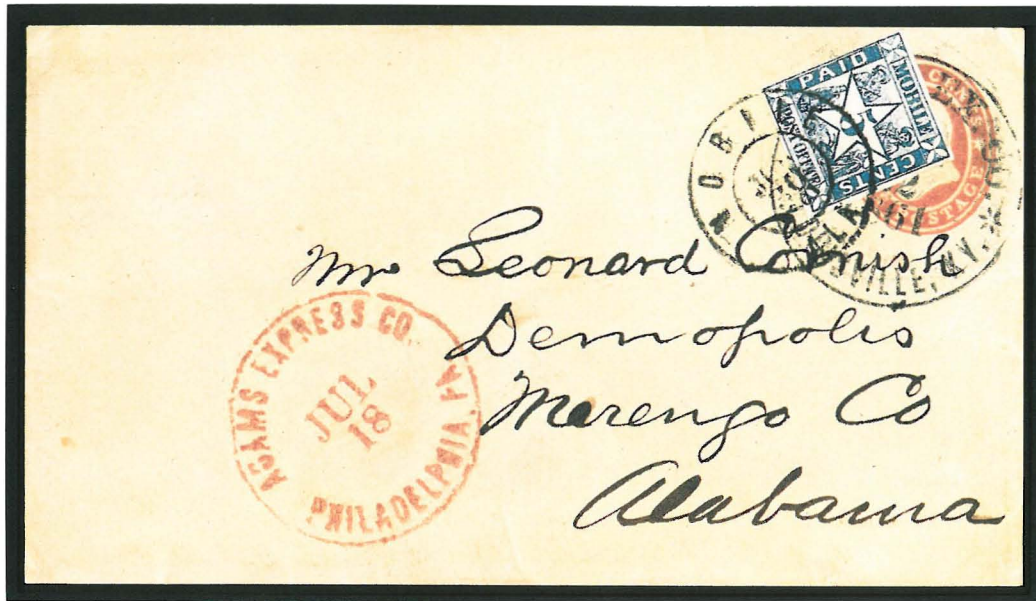

- | | | |
|-----|---|--------------|
| 121 | 5c Blue adhesive (#58X2), four margins, tied over U.S. 3c Red Star die entire (#U27) for forwarding to Demopolis by "Mobile Ala Jul 30 1861" double circle pmk, North to South Express usage, originated with red Adams Express Co Philadelphia Pa Jul 18 red ds, 3c entire tied by "Adams Ex. Co. Louisville Ky" black cds, illustrated in Shenfield, ex Mason, P.F. cert, extremely fine.....Est. | 7,500-10,000 |
| 122 | 5c Blue adhesive (#58X2), four margins, tied to U.S. 3c Red star die entire (#U27) to Demopolis, same correspondence as previous lot, by "Mobile Ala Jul 22 1861" double circle pmk, blue "Adams Express Company, Great Eastern, Western & Southern Express Forwarders New York" large oval bkst, ms "Adams Ex Paid 2/—" at top, North to South Express usage, small corner repair at bottom left and side flap of reverse replaced affecting oval Express cachet, ex Mason, very fine usage.....Est. | 2,500-3,000 |
| 123 | 5c Blue adhesive (#58X2), full margins, tied to green embossed bookseller's advertising cover to New Orleans by "Mobile Ala Jul" double circle ds, cover restored, attractive usage.....Est. | 750-1,000 |

NEW ORLEANS, LOUISIANA

- | | | |
|-----|--|-------------|
| 124 | 5c Brown on White (#62X3), full even margins and sharp impression, neatly tied to orange cover to Alligator, La by "New Orleans La Aug 3" cds, ex Caspary, very fine.....Est. | 500-750 |
| 125 | 5c Brown on White (#62X3), overinked impression, top right corner margin copy tied to cover to Woodville, Miss by "New Orleans La Dec 10" cds, cover erosion holes at top left and stain in top margin, ex Mason Est. | 400-500 |
| 126 | 5c Brown on White (#62X3), vertical pair with full margins, clear impression, tied to fresh orange cover to Montgomery, Ala. by "New Orleans La Jul" cds, part flap, very fine.....Est. | 1,000-1,250 |

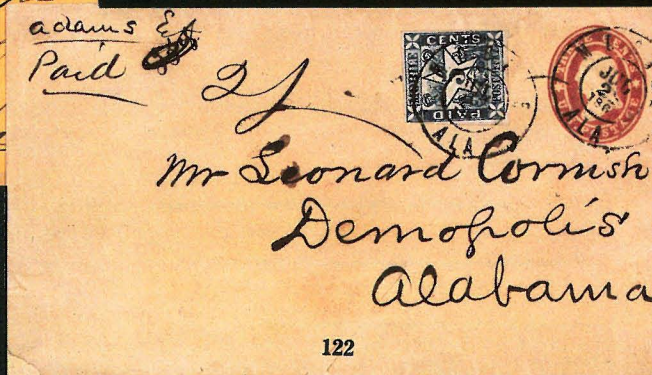
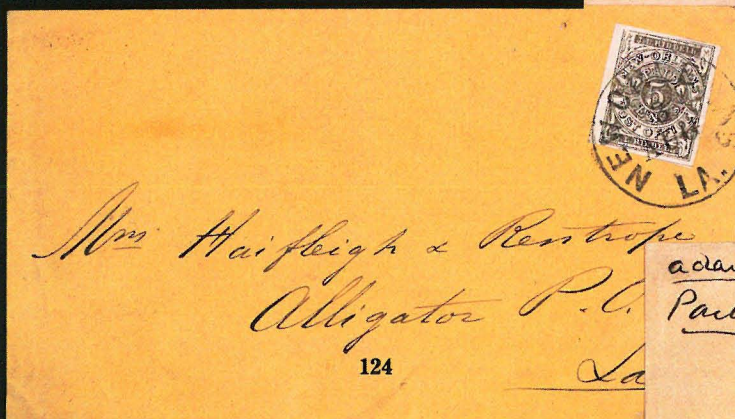
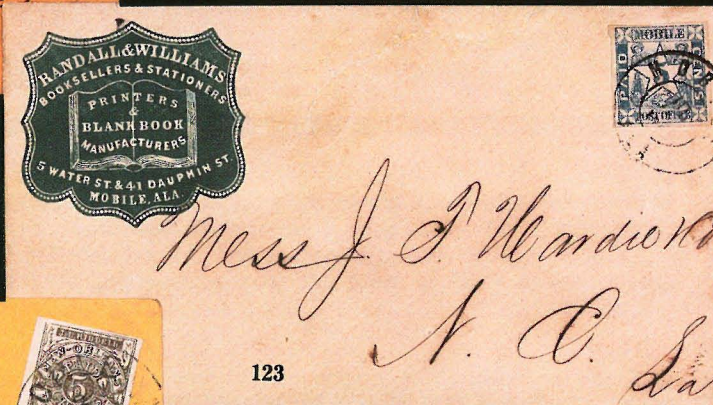
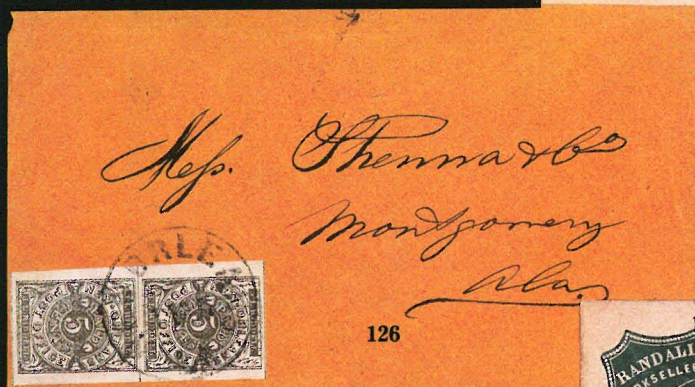
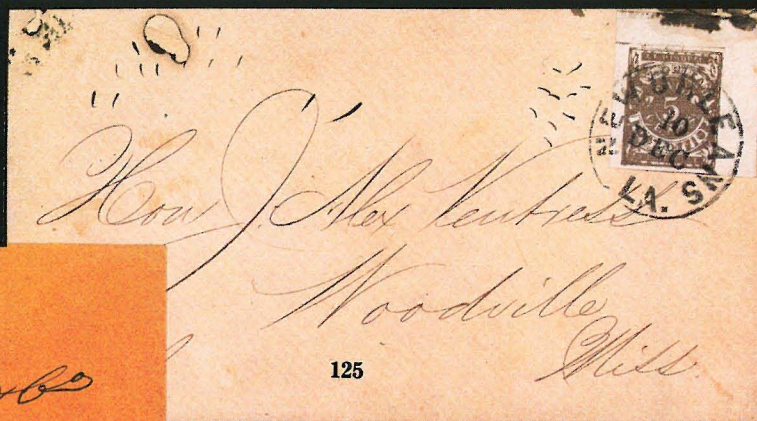



- | | | |
|-----|--|--------------|
| 127 | 5c Brown on Bluish (#62X4) , four copies, right hand stamp a replacement and hinged in place, with "Paid" cancels tied to 1861 folded letter, double rate, to Georgetown, Kentucky by "New Orleans La Oct 6" pmk, pair U.S. 3c Dull Red (#26) affixed at mailing just tied with "Paid" cancel, ms "Due 6 cts" as the adhesives not recognized, South to North through the lines usage, file folds, ex Brown and Knapp, extremely fine usage Est. | 7,500-10,000 |
| 128 | 5c Brown on Bluish (#62X4) , large margins, tied to cover to Vacherie, La by bold Pd 5 cts N.O. P.O. two line hs, J.L. Riddell, P.M. straight line hs and "New Orleans La Sep 5 1861" double circle pmk, the straight line markings applied at the wharf rather than at the main P.O., cover minor edge wear, extremely fine usage Est. | 2,500-3,000 |
| 129 | 5c Brown on Bluish (#62X4) , full margins, with neat "Paid" cancel on cover to Vacherie, La. (same correspondence as previous lot), bold "New Orleans La Aug 27" cds, very fine.....Est. | 300-400 |
| 130 | 5c Brown on Bluish (#62X4) , horizontal pair with large margins and neat "Paid" cancels tied to cover to Athens, Tennessee by "New Orleans La Aug 25" cds, part flap, extremely fine.....Est. | 1,250-1,500 |
| 131 | 5c Brown on Bluish (#62X4) , two copies, one showing "New Orlean" part imprint in top margin, tied to cover to Hotel, N.C. by "Paid" cancels, "New Orleans La Sep 6" cds to left, ms 1861 docket on reverse and account notes at left, P.F. cert.....Est. | 750-1,000 |
| 132 | 5c Brown on Bluish (#62X4) , bottom left corner margin copy tied to cover Per Steamer Lafourche to Rodney, Miss. by "New Orleans La Nov 2" cds, ms 1861 docket at top, cover light discoloration, no flap, very fine usage Est. | 750-1,000 |

169.20
 3.59
 152.28
 50.68
 96.00
 101.28
 119.00
 6349
 58 1/2
 58 1/2
 6.38
 5
 6.40
 NEW ORLEANS
 SEP 6
 L. F. H.

L. Thompson Esq
 Hotel
 Bertie County
 N. C.

C. W. Warrick
St. Louis (Missouri)
Reaney, Mississipp

132

David Clage Cash

Athens Tenn



Madame H. A. Roman
St Jacques
Yacherie Co.

129

Madame H. J. Roman
St Jacques
Richer's Co. La

NASHVILLE, TENNESSEE

- 133 **5c Carmine** (#61X2), four margins, tied to orange cover to Eagleville, Tenn. by partially clear "Nashville Ten Nov" blue cds, matching "Paid" handstamp, sealed cover tear, ex Caspary, very fine.....Est. 1,500-2,000



- 134 **5c Brick Red** adhesive (#61X3) neatly tied to **South to North Express** usage cover by blue "Postage Paid" handstamp, U.S. 3c Dull Red (#26) tied over 3c Red star die entire by blue "Louisville Ky Aug 22" duplex pmk, black **Adams Ex. Co. Louisville, Ky** Aug 21 1861 ds and blue crayon "pd 2/-" express fee, pencil "O.K. James Walker" (Express Agent) at top, P.F. cert., extremely fine.....Est. 20,000-30,000
- 135 **5c Brick Red** (#61X3), vertical pair with large margins tied to orange cover to Newbern, N.C. by blue "Nashville Ten Jul 31 1861" cds, ms arithmetical notations across address, ex Moody and Caspary, an extremely fine pair Est. 4,000-5,000
- 136 **5c Violet Brown** (#61X5), horizontal pair tied to blue embossed, "Furnishing House" illustrated advertising cover to Murfreesboro, N.C. by blue "Nashville Ten Oct 17 1861" cds, ex Caspary, P.F. cert, handsome usage Est. 7,500-10,000
- 137 **5c Brick Red** (#61X3) tied to "Morgan & Co" building illustrated ad cover to Shelbyville, Tenn. by blue "Nashville Ten Sep 14 1861" cds, P.F. cert, very fine usage.....Est. 2,500-3,000
- 138 **10c Green** (#61X6, crease) tied to "Morgan & Co" building illustrated advertising cover to Shelbyville, Tenn. (same correspondence as previous lot) by blue "10" rate hs, "Nashville Ten Sep 18 1861" blue cds and "Paid" handstamp, minor stains, P.F. cert, very fine usage.....Est. 10,000-15,000

PITTSYLVANIA COURT HOUSE, VIRGINIA

- 139 **5c Dull Red** adhesive (#66X1), neatly cut out at angles, tied to small white cover to Leatherwood, Va by "Pittsylvania C.H. Va Nov 4" cds, ex Brooks and Wiseman, signed Ashbrook, very fine.....Est. 7,500-10,000

133

PAID



Mr. + Mrs. J. M. Hatcher,
Eagleville,

Ym. Life Exp.
Newbern
S. Carolina

135

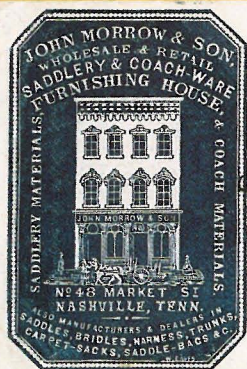

J. H. S. & Co.
Murfreesboro

136

North Carolina



Mr. Wm. Hunt

139

Leatherwood
Pa.

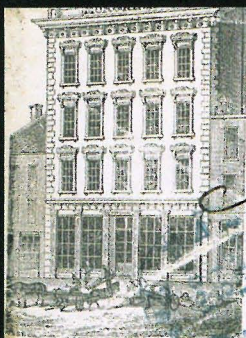

20 Public Square, Nashville.
IMPORTERS AND DEALERS IN
FOREIGN AND DOMESTIC DRY GOODS.

PAID



Thos. H. Caldwell Esq.

138

Shelby

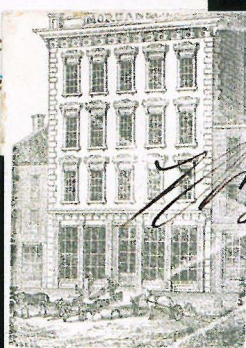

20 Public Square, Nashville.
IMPORTERS AND DEALERS IN
FOREIGN AND DOMESTIC DRY GOODS.

Wm. H. Caldwell
Shelbyville
Tenn.

137



RUTHERFORDTON, NORTH CAROLINA

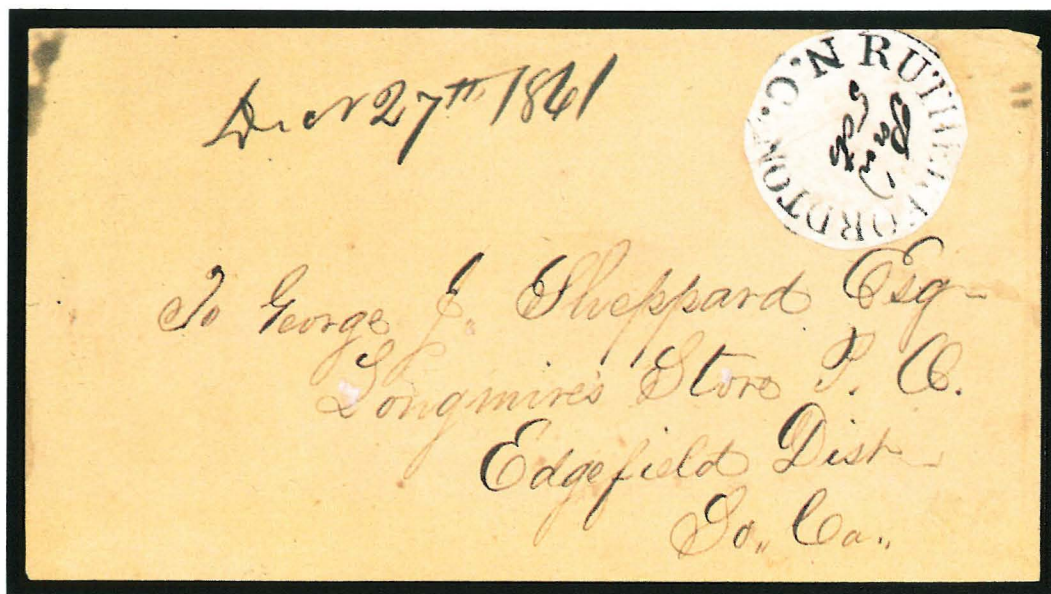

- 140 **5c Black** cut round adhesive (#72X1) with ms “Paid 5 cts” in center on cover to Longmire’s Store, S.C., ms “Dec 27 1861” pmk at top, the only recorded example, ex Brown and Caspary.....Est. 20,000–30,000

SPARTANBURG, SOUTH CAROLINA

- 141 **5c Black on White** cut round adhesive (#78X1) tied to orange cover to “Spartan Rifles” at Richmond (Dean correspondence) by “Paid” straight line cancels, “Spartanburg S.C.” double circle hs at left with ms “June 22” date, ex Caspary, very fine.....Est. 7,500–10,000

UNIONTOWN, ALABAMA

- 142 **10c Red on Gray Blue** adhesive (#86X5), full margins, tied to cover to Port Royal, Va by indistinct “Uniontown Ala Sep” cds, minor mended edge tears, P.F. cert, extremely fine adhesive and usage.....Est. 20,000–30,000

HANDSTAMPED PROVISIONALS

ALABAMA

- 143 **Autaugaville Ala** Nov 27 cds and negative **A.W. McNeel P.M., Autaugaville Ala Paid 5** handstamped provisional (#10XU1) on cover to Montgomery, Al., light discoloration at top left and reduced slightly at right, P.F. cert, very fine example.....Est. 5,000–7,500
- 144 **Hatchechubee Ala** two line brownish pmk with ms “May 13” date and “Paid 10” in circle rate hs on cover **homemade** from math table to Milledgeville, Ga., ex Kohn, very fine usage.....Est. 1,000–1,250

MAFFRECHETTE
ALA

May 13

(PAID
10)

Miss Julia Knecht.

Willsboro.

Georgia.

144

AUTOGRAPH
NOV
ALA



J. Hodges. Golsan Esq.

Montgomery

mail

143

Ala

Miss Maria L. Kidd
Port Royal
Caroline Court
Va

142

PAID
12

PAID

PAID



Corp. Edward J. Dean

"Spartan Rifles"

5th Reg^t. So. Cal. Volunteers.

Col. W. Jenkins Commander

Richmond

Capt. J. Walker
Richmond
Va

141

Virginia

145	Mobile Ala Jun 29 1861 cds and boxed "Paid 5" hs on "Druggists and Seedsmen" imprint ad cover to Alabama, light soiling, fine.....Est.	250-300
146	Mobile Ala Jun 15 1861 double circle ds and boxed "Paid 5" rate on cover to Montgomery, light edge browning, very fine strikes.....Est.	100-150
147	Montgomery Ala Aug 7 1861 cds and red Paid 5 T. Welsh handstamp (#59XU1) on white cover to Greenville, extremely fine.....Est.	750-1,000
148	Montgomery Ala , red Paid 5 T. Welsh handstamp (#59XU1) and "Jun 20 1861" cds on white cover to Springfield, refolded at top, fine.....Est.	300-400
149	Montgomery Ala Nov 7 1861 cds and blue Paid 5 T. Welsh. handstamp (#59XU2) on white cover to Dayton, minor edge nicks at top, P.F. cert, ex Hind and Emerson, very fine.....Est.	1,000-1,250
150	Montgomery Ala Sep 3 1861 cds and red Paid 10 T. Welsh handstamp (#59XU3) on white cover to Richmond, slightly reduced at right, ex Ferrari, very fine strikes.....Est.	750-1,000
151	Montgomery Ala Oct 17 1861 cds and blue Paid 10 T. Welsh. handstamp (#59XU4) on orange cover to Richmond, reduced slightly at top, part flap, fine.....Est.	750-1,000
152	Talladega Al Mar 2 cds, "Paid" hs and "10" rate hs on cover homemade from furniture illustrated broadside, original 1865 letter regarding runaways, addressed to Prattville, Ala., late usage, P.F. cert, very fine.....Est.	400-500
153	Tompkinsville Ala Sept cds, "Paid" hs and "5" in circle rate hs on 1861 folded letter per steamer Clipper to Mobile, edge worn and small erosion holes, fine usage.....Est.	500-750
154	Tuskegee Ala Aug 15 blue green cds, boxed "Paid" hs and "10" in circle rate hs on cover to New Orleans, very fine.....Est.	150-200

ARKANSAS

155	Little Rock Ark Nov 4 1862 double circle pmk and "Due 10c" handstamps on pink cover to Burkeville, Texas, ms soldiers endorsement of "13 th Texas Regt" at left, cover corner repaired at top right, part flap, very fine usage.....Est.	250-300
156	Pine Bluff Ark May 12 1862 double circle pmk and "5 Due" handstamp on cover to White Sulphur Springs, Ark., opened roughly at right, very fine strike.....Est.	300-400

FLORIDA

157	Lake City Fla June 27 cds and "Paid 10" handstamp on cover to Georgia, E.R. Ives black hs on reverse, ms 1864 docket, minor wrinkle, very fine.....Est.	1,500-2,000
158	St. Marks Fla Feb 20 cds, "Paid" and "10" rate handstamps on brown cover to Columbia Mines, Georgia, less than 5 examples recorded, very fine.....Est.	750-1,000



149

Mr. William E. Clarke
Dayton
Maine

148

Mr. H. A. McNeill
Springfield

146

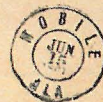

Mr. H. Watts
Montgomery
Alabama

150

Mr. A. B. Hopkins
Richmond



Ch. W. Pickett
Att. to Mr. Gule



147

J. B. Bolling
Greenville
Dutler

155

Mrs. M. E. McNeen
Buckville
Kemper County



Mrs. A. J. Hopkins
Pres. of Ala. Hospital
Richmond

151

152



PAID 10



156

Miss. Mary. Brown
White Sulphur
Jeff. Co.
Ark.



153

Mr. J. A. Winston & Co.
Mobile
Ala.

PAID 5

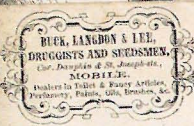

145

J. W. Little Esq.
Macon, Ala.



154

Mr. J. M. Hardie & Co.
New Orleans

PAID



June 24, 1864

PAID 10

157

Messrs. W. L. Stephens
Thomasville
Geo.

PAID 10



158

J. B. Bolling
Columbia, Miss.
Columbia Co.
S. C.

GEORGIA

159	Americus Ga Jul 10 cds, "Paid" hs and "10" in oval rate hs on cover addressed to "Sumter Flying Artillery, Richmond, original 1861 letter, reduced slightly at left, edge soiled, fine.....Est.	100-150
160	Atlanta Ga Nov 15 1861 cds and Atlanta Geo Paid 5 handstamp (#6XU2) on brown, embossed, merchant's illustrated advertising cover to Trion Factory, Georgia, lightly soiled and slightly reduced, very fine usage Est.	2,500-3,000
161	Atlanta Ga Dec 18 1861 cds and Atlanta Geo Paid 5 handstamp (#6XU2) on cover to Griffin, very fine Est.	750-1,000
162	Atlanta Ga Aug 23 1861 cds and Atlanta, Geo. Paid 10 handstamp (#6XU6) on orange cover to A.H. Stephens at Richmond, small edge nick at top, very fine strikes.....Est.	500-750
163	Athens Ga Paid Oct 12 cds, "Paid" handstamp struck twice and "5" rate hs on cover to Macon, age spots, fine strikes.....Est.	75-100
164	Augusta Ga Jan 20 double circle pmk, "Paid" hs and "5" rate hs on lemon cover to Athens, Tenn., very fine Est.	75-100
165	Bethel Springs Ga. N. & C. R.R. Mar 23 1863, bold route agent, oval ds and ms "Due 10c" on endorsed soldiers cover, from Frazer correspondence, "Via Chattanooga" to Tyner's Station, Tenn., edges aged and slightly reduced, very fine strike and usage.....Est.	750-1,000
166	Brunswick Ga Aug 12 cds, "Paid" hs and ms "5" rate on cover to Duncanville, slightly reduced at left, fine Est.	100-150
167	Columbus Ga Nov 23 black cds and blue Columbus Ga Paid 5 in circle handstamp (#19XU1) on orange cover to Milledgeville, very fine.....Est.	750-1,000
168	Cuthbert Ga Mar 24 cds, "Paid" and "5" hs on cover to Abbeville, Ala, ms 1862 docket at left, very fine Est.	100-150
169	Dalton Ga Aug 6 1861 cds and Dalton Ga Paid 5 handstamp (#20XU1) on orange cover to Griffin, very fine Est.	500-750
170	Dalton Ga Feb 19 cds and "Due 10" in circle hs on N.C. soldier's endorsed, gray and white wallpaper cover to Asheville, N.C., minor edge wear, very fine usage.....Est.	250-300
171	Forsyth Geo Jan 7 cds and boxed "Paid 5" hs on cover to Griffin, opened irregularly at right, very fine strikes Est.	150-200
172	Forsyth. Paid 10 boxed provisional hs (#120XU1) on cover to Milledgeville, an adhesive, now missing, was used over the handstamp and tied by faint cds, cover stain at bottom, rub spot, P.F. cert, very fine strike Est.	400-500
173	Greensborough Ga Sep 30 cds, "Paid" hs and large "5" in circle rate hs on cover to Athens, Cobb correspondence, very fine.....Est.	100-150
174	Griffin Ga Jun 27 cds and Griffin Ga. 5 Paid handstamp (#102XU1) on brown cover to New Market, minor wrinkles, very fine strikes.....Est.	1,250-1,500
175	Kingston Ga Jun 24 cds, "Paid" hs and "5" in circle rate hs on cover from Cobb correspondence to Athens, minor reduction at right, very fine.....Est.	100-150

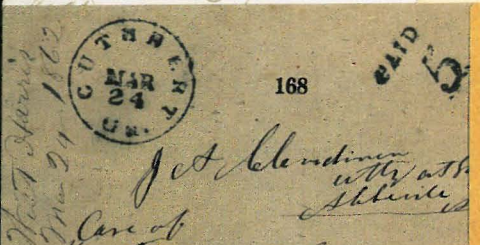
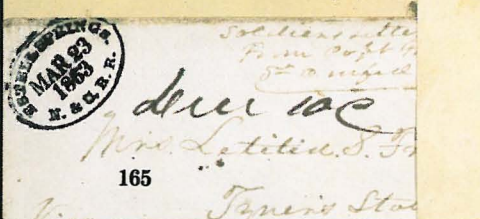
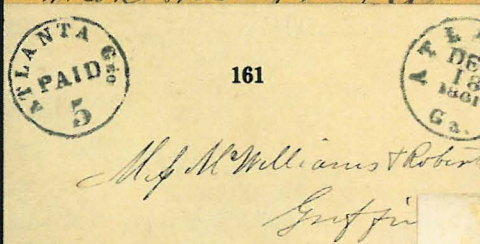

176	Macon Ga Nov 27 double circle pmk and large “Paid 5” in double ring circle hs on cover to Griffin, very fine Est.	100–150
177	Madison Ga Sep 21 red cds matching “Paid” hs and “10” in circle rate struck over “5” in circle rate on cover to A.H. Stephens at Richmond, no flap, very fine revalued markings.....Est.	250–300
178	Marietta Geo Feb 9 cds and Marietta Ga Paid 5 double circle handstamp (#54XU1) on brown cover to Savannah, ms 1862 docket, very fine.....Est.	400–500
179	Milledgeville Ga Nov 17 mostly clear cds and Milledgeville Ga Paid 10 handstamps (#57XU4) on light brown cover to Americus, original 1864 letter from Camp Capitol Square, Milledgeville which mentions “I went to Macon in charge of a guard with some escaped Yankee prisoners,” ex Judd, fine.....Est.	750–1,000
180	Monroe Ga Ju 17 cds, “Paid” hs and “10” in circle rate hs on cover to H.W. Clark (Congressman for Postal Affairs) at Covington, fine.....Est.	100–150
181	Newnan Ga Jun 5 cds, “Paid” hs and “10” over “5” rate handstamps on all over, gray illustrated College Temple ad cover to A.H. Stephens at Richmond, 1861 docket notation on reverse regarding offer of income to the Government, piece of flap missing, very fine.....Est.	1,000–1,250
182	Plains Of Dura Ga Aug 7 cds, boxed “Paid” hs and ms “5” rate on lemon cover to Cuthbert, reduced at left, very fine strikes.....Est.	200–250
183	Roswell Ga Feb 27 blue cds and matching “Paid 10” in circle hs on cover to Virginia, very fine....Est.	100–150
184	Savannah Ga Paid Nov 22 1861 cds, Paid 5 in oval and control hs (#101XU1) on orange cover to Cuthbert, Ga, “Georgia Home Insurance Co” illustrated imprint at left, reduced slightly at right, original enclosure Est.	750–1,000
185	Savannah Ga Paid Aug 15 1861 cds, oval Paid 5 handstamp (#101XU1) and boxed control hs on cover to Clarksville, original letter, fine.....Est.	300–400
186	Savannah Ga Paid Nov 12 1861 cds with integral “Paid,” oval “Paid 5” hs and ms “Paid X” revalued rate at right on cover to O’neals Mills, minor edge wear, at left, fine.....Est.	200–250
187	Sparta Ga Jan 10 red cds and Sparta Geo Paid 5 red handstamp (#93XU1) on lilac cover to Waynesville, slightly reduced at left, ex Judd, very fine.....Est.	1,250–1,500
188	Sparta Ga Dec 10 red cds and matching “10” rate hs boldly struck over “Paid 5” in circle hs on cover to Richmond, 1861 docket on reverse, very fine.....Est.	200–250
189	Thomasville Ga Jul 24 cds and Thomasville Ga. Paid 5 in circle handstamp (#82XU2) on orange cover to Griffin, even soiling, no flap, very fine strikes.....Est.	750–1,000
190	Thompson Ga Jul 14 cds, boxed “Paid” hs and “10” in oval rate hs on brown cover to Augusta, slightly reduced at right, very fine strikes.....Est.	100–150
191	Troup Factory Geo blue hs with ms “Feb 8” date and “pd 10” rate on all over, grey design, merchant’s ad cover to A.H. Stephens in Richmond, docketing on reverse regarding a soldier’s location, no flap, tiny edge nick, very fine.....Est.	250–300
192	Washington Ga Nov cds, “Paid” hs and “10” struck over “5” rate hs on cover to “Ga. Vol” at Manassas, very fine.....Est.	100–150



KENTUCKY

- | | | |
|-----|---|-----------|
| 193 | Bowling Green Ky Oct 25 blue green cds and ms "Paid 10" and "Due 10" on cover from Polley correspondence to Texas, an 1861 usage from a soldier's correspondence, very fine.....Est. | 750-1,000 |
| 194 | (Columbus, Ky) Sep 9, 1861 docket indicating origin point on orange cover to A.H. Stephens at Richmond, entered the mails with blue "Nashville Ten Sep 11 1861" cds, "Paid" and "10" rate handstamps, no flap, very fine.....Est. | 300-400 |
| 195 | Columbus Ky light cds and ms "Due 5" on Jan 30, 1862 folded letter, headed "In Camp Columbus Ky," to Stanton's Depot, Tennessee, ms "12 th Regt. TV" soldier's endorsement and "Due 5" hs applied at Memphis, ms docket, very fine usage.....Est. | 300-400 |

LOUISIANA

- | | | |
|-----|---|-------------|
| 196 | Alexandria La Oct 11 red cds, matching "Paid" and "5" handstamps on cover to New Orleans, pin holes, fine Est. | 200-250 |
| 197 | Mansfield La Nov 21 black cds and ms "Paid 10" on orange and white on gray wallpaper cover to St. Augustine, Texas, fine.....Est. | 250-300 |
| 198 | Monroe La Mar 30 cds and ms "10" due on "Soldiers letter" cover to Hampton, Ark, all over Steamer Judge Fletcher , Regular New Orleans & Arkansas River Packet imprint, wrinkles, P.F. cert, very fine usage Est. | 2,000-2,500 |
| 199 | New Orleans La Mar 6 cds, Ship hs and ms "5" (3 + 2) ship rate on folded letter from Tampico, Mexico to New York, blue company hs at top left, ms 1861 dockets on reverse, file folds, very fine C.S.A. period usage Est. | 400-500 |
| 200 | New Orleans La Apr 14 cds, their "Steamship" in circle hs and "26" rate hs on 1861 entire from Mexico to England , "New York Am Pkt" bkst, red "London May 4 61" arrival, ms "1/2½" due, very fine Confederate usage Est. | 750-1,000 |
| 201 | Shreveport La Jun 5 1861 double circle ds, boxed "Paid" and "5" rate hs on "Southern Marble Works" imprint ad cover to Texas, very fine.....Est. | 400-500 |
| 202 | Shreveport La Jan 13 double circle ds and boxed "Paid" hs on Surgeon General's Office imprint cover to Bienville Parish, La., original 1865 letter on imprint stationery of "Louisiana State Army," very fine.... Est. | 300-400 |
| 203 | Tangipahoe La Dec 8 cds and "Paid 5" hs on cover to Sparta, very fine.....Est. | 200-250 |
| 204 | Thibodeaux La Jun 20 1861 cds, "Paid" hs and "5" rate on 3c Red star die entire addressed to "Gen. Braxton Bragg, Commanding at Warrentown Navy Yard, Florida," light edge soiling and small tear at left, very fine usage Est. | 200-250 |
| 205 | Vermillionville La Aug 20 cds with segmented outer circle and "Paid" hs on cover to New Orleans, ms 1861 docket at top, age stains, very fine strikes.....Est. | 100-150 |



MISSISSIPPI

206	Aberdeen Miss Aug 11 cds, "Paid" hs and "5" rate hs on cover to Courtland, Al., ms 1861 docket, fine Est.	100-150
207	Brandon Miss Sep 7 1861 cds, "Paid" hs and "5" in circle rate hs on cover to New Orleans, pin holes, minor age flecks, very fine strikes..... Est.	100-150
208	Canton Miss Aug 26 1861 cds and fancy Paid 5 and star handstamp (#14XU1) on cover to Burtonton, slightly reduced at left, very fine strikes..... Est.	1,250-1,500
209	Canton Miss Jun 8 1861 cds, "Paid" hs and "5" in circle rate hs on cover to New Orleans, pin holes, very fine Est.	150-200
210	Canton Miss Dec 2 1861 clear cds and bold "Paid 5" hs on cover to New Orleans, pin holes, very fine Est.	200-250
211	Canton Mi Jun 30 cds and "10" in circle rate hs on cover to Woodland, La., ms "Via Brookhaven & Liberty, Miss" at left, small erosion hole, fine strikes..... Est.	100-150
212	(Fulton, Miss) , "Paid 5" hs (altered 3) on orange cover to Athens, Ala, "A.J. Williams Practicing Physician" boxed, ad corner card at left, sealed tear through address, ex Kohn, fine..... Est.	250-300
213	Jackson Miss Oct 21 cds and Paid 5 Cents handstamp (#43XU1) on gray, "Bowman House" all over design, illustrated cover to New Orleans, very fine usage..... Est.	1,500-2,000
214	Jackson Miss Jun 17 partially clear cds and bold Paid 5 Cents handstamp (#43XU1) on pink, "Bowman House" all over design, illustrated cover to Spring Ridge, La, very fine usage..... Est.	1,500-2,000
215	Jackson Miss Jul 10 cds and Paid 5 cents in circle handstamp (#43XU1) on cover to Brig. Genl. Dahlgreen at Natchez, ms "Official Business" at top, 1861 docket at left indicating letter from Brig. Genl. A.M. West (both Miss. state troops), fine..... Est.	400-500
216	Jackson Miss May 29 cds and (Paid) "5" in circle hs on ad cover to Va, boxed advertisement for "Our Flag" at top, edge faults and piece missing from reverse..... Est.	200-250
217	Natchez Miss Aug 31 1861 cds and "Paid 5" hs on cover to New Orleans, ex Emerson, very fine..... Est.	200-250
218	Osyka Miss Feb 13 watery brown cds, matching "Paid" hs and ms "5 Cents" on cover to New Orleans, pin holes, fine..... Est.	100-150
219	Oxford Miss pmk with ms "Oct 3" date, "Paid 5" handstamps on blue Union Female Collage corner card cover to Kosciusko, Miss., small repaired tear at top, fine..... Est.	400-500
220	Vicksburgh Miss Jun 6 double circle pmk, "Paid" hs and "5" rate hs on cover Per Steamer Dew Drop to New Orleans, ex Kohn, fine..... Est.	500-750

NORTH CAROLINA

221	Ashville N.C. Jun 17 1861 cds, "Paid" hs and large "5" rate hs on cover to Charlotte, reduced slightly, ex Kohn, very fine..... Est.	100-150
222	Burnsville N.C. Jan 2 cds, "Paid" hs and "5" in circle rate hs on cover to Marion, forwarded to Turkey Cove with Marion N.C. Jan 4 cds and ms "Due 5," very fine..... Est.	250-300



223	Carolina City, N.C. 5 Paid Nov 23, crude cds with integral rate on brown cover to Sandy Grove, P.F. cert, very fine.....Est.	250-300
224	Chapel Hill N.C. Sep 26 cds, Chapel-Hill N.C. 5 and Paid handstamps (#15XU1) on orange cover to Hillsborough, original 1861 letter, very fine.....Est.	1,250-1,500
225	Fayetteville N.C. May 16 1863 cds and “Paid 10” arc rate hs on U.S. 3c Red Nesbitt entire to Yarboro, very fine.....Est.	250-300
226	Fayetteville N.C. Jan 1862 clear double circle pmk and “Paid 10” arc rate hs on brown cover to Raleigh, ex Kohn, very fine.....Est.	75-100
227	Flat Rock N.C. Dec 2 cds and “Paid 10” hs on brown cover to Columbia, S.C., ms 1862 docket on reverse, very fine.....Est.	100-150
228	Greensborough N.C. Nov 2 red cds and mostly clear, red Greensboro N.C. Paid 10. handstamp (#32XU1) on orange cover to Thomas Ruffin at Graham, very fine.....Est.	1,500-2,000
229	Greensborough N.C. Jun 24 blue cds and “Paid 5” handstamps on albino embossed Greensborough Female College ad cover to Winston, N.C., very fine.....Est.	300-400
230	Greensborough N.C. Oct 2 blue cds and “Paid 5” hs on cover to High Point, very fine.....Est.	100-150
231	Greensborough N.C. Dec 24 blue cds and “Paid 5” handstamps on ornate Attorneys imprint cover to Manassas Junction, Va., ms docket at left, fine.....Est.	200-250
232	Greensborough N.C. Nov red cds and matching “Paid 10” hs on turned cover to Salem, original usage with pair of 5c Blue (#6, cut in) tied by blue “Hillsboro N.C. Oct 10” cds, very fine.....Est.	300-400
233	Louisburgh N.C. Nov 1 cds and ms “5 pd” on cover to Wilson, very fine.....Est.	100-150
234	Newbern N.C. 5 Paid Oct 14 blue cds with integral rate on U.S. 3c Red star die entire to Washington, U.S. entire with neat ms cancel and “US” crossed out, very fine.....Est.	150-200
235	Oaks N.C. Aug 1 cds, “Paid” hs and ms “5” rate on 1861 folded letter to Lenoir, fine.....Est.	100-150
236	Salem N.C. Jan 31 cds, Paid 5 handstamps and Post Office Salem N.C. O.A. Keehln. P.M. handstamp with ms “Paid 5” in center (#73XU1 var) on orange cover to Clemmons ville, very fine.....Est.	1,250-1,500
237	Salem N.C. Aug 22 cds and Post Office Salem N.C. O.A. Keehln P.M. handstamp with ms “Paid 5” in center (#73XU1) on cover to Patterson, very fine.....Est.	750-1,000
238	Salem N.C. Nov 19 cds, “Paid” handstamp struck twice and “10” rate hs on cover with Post Office Salem N.C. handstamp with “Paid 5” overstruck by grid cancels, the only recorded example of revalued handstamp (#73XU4), illustrated in Dietz, ex Judd, very fine.....Est.	1,500-2,000
239	Scuppernong N.C. cds with ms “July 1” date, Paid” hs and “5” in circle rate hs on cover to Raleigh, blue Forwarded hs and matching Raleigh N.C. Jul 4 cds, ms “5” due for return forwarding, ms 1861 docket, very fine.....Est.	400-500
240	Warrenton N.C. Aug 25 cds and “Paid 10” hs on cover to Palmers Springs, Va, very fine.....Est.	100-150
241	Weldon N.C. May 3 1863 cds and “Due 10” arc hs on endorsed soldiers (11 th Regt. W.C.T.) cover to Charlotte, fine.....Est.	100-150

SOUTH CAROLINA

- 242 **Adam's Run S.C.** Jun 30 cds and matching "Paid" hs on gray **wallpaper** cover to Charleston, forwarded with "Charleston S.C. Jul 1" cds and "Paid 10" in circle hs, very fine.....Est. 500-750
- 243 **Adams Run S.C.** cds with ms "Jan 27" date and "Paid" hs at right on gray and green **wallpaper** cover to Spartanburg, ms 1865 docketing, very fine.....Est. 250-300
- 244 **Anderson C.H. S.C. Paid** handstamp (#4XU1 var) on local use cover, interior of cover an out of the mails usage to Capt. Tupper at Charleston, P.F. cert, very fine drop usage.....Est. 2,000-2,500
- 245 **Barnwell C.H. S.C. 5** partially clear handstamp and boxed "Paid" hs on orange cover to Lawtonville, fine usage.....Est. 250-300
- 246 **Bennetttsville S.C.** Oct 28 cds, "Paid" hs and ms "10" rate on brown and blue **wallpaper** cover to J. Manning (ex Gov. of S.C.) at Manchester, S.C., ms 1864 docket, translucent stain in flap, very fine.....Est. 250-300
- 247 **Camden S.C.** May 16 double circle ds and 3c Dull Red (#26) tied to cover to Collinsburgh, La by grid cancel, forwarded after C.S.A. Postal System went into effect with "Collinsburgh La Jun 13" cds, boxed "Paid" hs and ms "10" rate, forwarded again with "Winnsborough S.C. Jul 2" cds and "Paid 5" handstamp, minor reduction at right, three different rates, very fine usage.....Est. 750-1,000
- 248 **Charleston S.C.** Jun 6 1861 cds and "Paid 5" hs on brown, embossed grocer's ad cover to Alabama, minor edge toning at left, ex Kohn, fine.....Est. 300-400

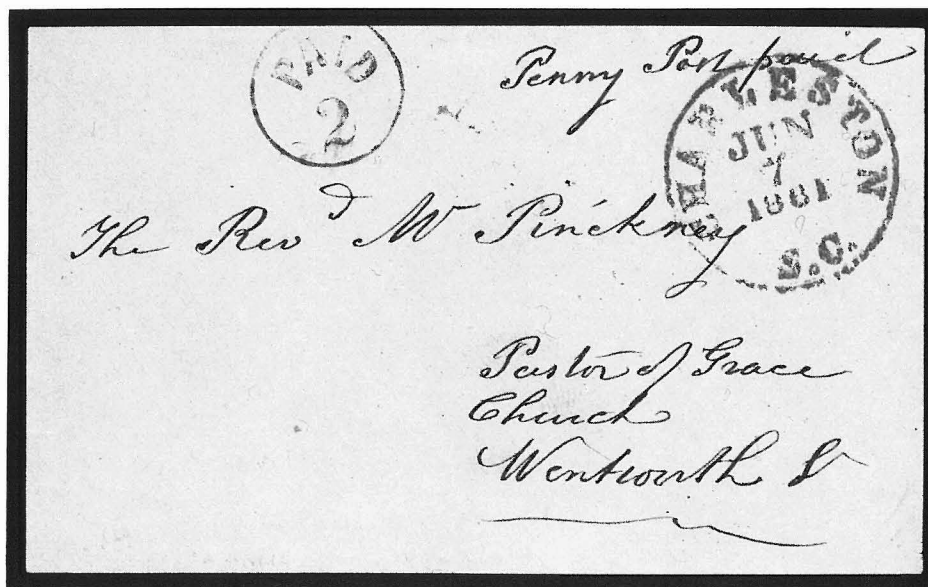

- 249 **Charleston S.C.** Jun 7 1861 cds and matching **Paid 2** in circle hs on local usage cover to a church on Wentworth St, ms **Penny Post Paid** at top for carrier delivery, the only recorded C.S.A. period carrier usage, very fine Est. 3,000-4,000
- 250 **Charleston S.C.** Jun 20 1861 double circle ds and "Paid 5" hs on orange cover with "Hamilton & Smith's Grocery" boxed imprint at left, very fine.....Est. 200-250

HAMILTON & SMITH'S
GROCERY,
No. 54 Market street,
CHARLESTON, S. C.

Dr. Wm. H. Gwathmey
Richmond
Va

250

247

PAID 11
JUN 16 1861
S.C.
James S. Millings
S.C. Camden

32.

PAID 10

Chas. S. L. ...
mauch
S.C.

246

GEO. W. WILLIAMS & CO
WHOLESALE
GROCERS
No 1 & 3 WAYNE ST.
CHARLESTON, S.C.

PAID 5

JUN 6 1861
S.C.

Chge Key Dec 41
Mr. G. M. Gambell
Pineknayrill
Ala

248

245

Wm. M. Gums
Leatonville
Beaufort W. Va
Ga. Canv

244

Richard T. Supper

242

J. B. Jones & Co
S.C.
Spartan

243

Mar 1865
26 Jan 1865
Jan 1865
Spartan

251	Cheraw S.C. Aug 7 clear double circle pmk, “Paid” hs and “5” rate hs on cover to Marion C.H., reduced at left, very fine strikes.....Est.	100-150
252	Columbia S.C. Nov 8 blue cds, Columbia, S.C. Paid 5 blue double oval handstamp (#18XU1) and “Paid” handstamp on all over design, gray, Grocer’s advertising cover to Martin’s Depot, S.C., reduced slightly at left, very fine usage.....Est.	750-1,000
253	Columbia S.C. Jun 25 blue cds, “Paid” in circle hs and large “5” rate hs on cover to Orangeburg, piece missing from reverse, minor reduction, ex Kohn, very fine strikes.....Est.	100-150
254	Columbia S.C. Jun 11 blue cds, “Paid” in circle hs and “10” rate hs on blue cover to Charleston, 1864 letter with Medical Purveyor’s Office imprint at top, very fine.....Est.	150-200
255	Georgetown S.C. undated control hs on reverse and Paid 5 in circle handstamp (#28XU1) on front of cover to Gov. Allston at Charleston, no cds, turned cover with 10c Blue (#12) tied by “Georgetown S.C. cds to Mrs. Allston at Society Hill, very fine.....Est.	750-1,000
256	Georgetown S.C. Oct 31 1861 cds, Paid 5 in circle hs and control handstamp (#28XU1) on reverse of cover to Flat Rock, N.C., C.S.A., very fine.....Est.	500-750
257	Georgetown S.C. Jul 20 1861 cds Paid 5 handstamps and provisional control hs on flap of cover to Charleston, very fine.....Est.	1,250-1,500
258	Pendleton S.C. Jul 1 blue cds and matching “Paid 5” hs on Bank agent’s imprint ad cover to Richmond, very fine.....Est.	200-250
259	Robertsville, S.C. Feb cds with ms “17” date, “Paid” hs and red crayon “10” rate on small brown cover, original 1863 letter, very fine.....Est.	100-150
260	Spartanburgh S.C. Jul 17 1863 cds and “Paid 10” hs on green, all over design, Attorneys ad cover to Unionville, edges aged, ex Kohn, very fine strikes.....Est.	250-300
261	Sumter S.C. Jul 1 1861 cds, faint cds of “July 2,” “Paid” hs and “5” in circle rate hs on “Sumter Watchman” newspaper imprint cover to “Confederate Commissioners” at Charleston, very fine.....Est.	250-300
262	Sumter S.C. Nov 25 1861 double struck cds, “Paid” hs and “10” in circle rate hs on cover to Chesterfield C.H., fine.....Est.	100-150
263	Yorkville S.C. Nov 12 cds and “Paid 5” handstamps on gray cover to Fort Mills, minor discoloration at foot, very fine.....Est.	100-150
264	Yorkville S.C. Jan 13 cds, “Paid” hs and “5” rate hs on cover home made from “Charleston & Savannah R.R.” form, ms 1862 docket, very fine.....Est.	150-200

TENNESSEE

265	Ducktown Tenn Oct 15 cds, boxed “Paid” hs and ms “Pd 5” on 1861 folded letter to Gov. Brown of Georgia, Brown’s docketing vertically across address, letter offers Quicksilver, very fine strike.....Est.	200-250
266	(Gallatin, Tenn.) , blue embossed, horse illustrated, ad cover by Eaves carried privately to Castalian Springs, Tenn., original March 11, 1863 letter, minor stains at left, fine.....Est.	100-150



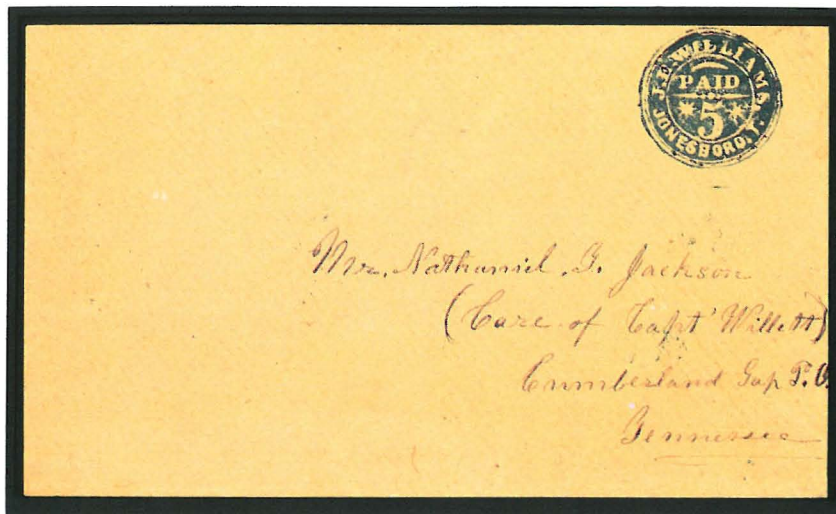

- | | | |
|-----|---|-------------|
| 267 | Jonesboro. T. J.F. Williams Paid 5 negative handstamp provisional (#45XU2) on orange cover to Cumberland Gap, P.O., Tenn., refolded at left and no flap, extremely fine impression and usage.....Est. | 4,000-5,000 |
| 268 | Knoxville Ten Paid 5 handstamp (#47XU5) on cover without postmark addressed to Athens, very fine. Est. | 500-750 |
| 269 | Memphis Ten Jun 14 1861 cds, "Paid" hs and "5" rate hs on cover to Nashville, Independent State period, minor edge soiling, ex Kohn, fine.....Est. | 500-750 |
| 270 | Nashville Ten Jul 2 1861 blue cds and Nashville. T. Paid 5 blue handstamp (#61XU1) on brown cover to Planters, Arkansas, postmarked the day Tennessee admitted to Confederacy , minor edge wear at top, very fine Est. | 1,000-1,250 |
| 271 | Nashville Ten Oct 8 1861 blue cds, "Paid" hs and ms 4 rate on circular rate cover to A.H. Stevens at Richmond, original 1861 printed circular enclosures (3) entitled "To The Planters Of The South" accounting for double rate, no flap, ms docketing on reverse, the only recorded example, very fine.....Est. | 4,000-5,000 |
| 272 | Somerville Ten Jul 10 1863 double circle pmk, "Paid" hs and ms "10" rate on cover to "White Post, Virginia, C.S.A." small stain spot, fine.....Est. | 250-300 |
| 273 | Tazewell Ten Aug cds, boxed "Paid" and "5" in circle handstamps on orange cover to Knoxville, note signed by J.D. Thomas (U.S. Congressman) "We will not be apt to sit in Lincoln's Congress," very fine....Est. | 400-500 |
| 274 | Tazewell Ten Aug 25 cds and "10" in circle due rate hs on endorsed "N.C. Troops" soldiers letter to Franklin, N.C., edge worn, very fine strikes.....Est. | 250-300 |

TEXAS

- | | | |
|-----|--|---------|
| 275 | Alleton Tex crude double circle pmk and "Paid 10" in oval hs on 1863 folded letter to Houston, minor edge tears, very fine.....Est. | 300-400 |
| 276 | Alleton Tex crude double oval pmk and "Paid 10" arc rate hs on cover to Houston, small repair in address, very fine.....Est. | 300-400 |

PAID 5

269

His Excellency,

S. M. Cannon
P. O. Memphis

Isaac G. Harris,
Nashville



268



Miss B. D. Smith
Athens
Ga.

273



272

PAID 10

Miss Abbie Powers.
Medea. White Post.



270



Now John T. Jones
Planters
Arkansas

Mail direct

Chgo Bay 5, 1st St Co.

276



W. J. Walker Esq
Care R. & D. G. Miles
Houston
Texas

275



J. W. House.



Mr John B. Claer
Franklin
etc

274

271



A. H. Stevens
Richmond
Va

At Soldiers Letter
Co D 62nd Troops

277	Bastrop Texas Oct 19 cds, ms “Due” and “10” rate hs on endorsed Allens Regiment, Texas Vol. soldiers cover to Prairie Lea, light stains at foot, fine.....Est.	200–250
278	Brenham Tex Jun 19 partially clear cds and “Paid 10” hs on Attorney’s imprint ad cover to “Gov. Harris, Nashville, Tenn,” ex McBride, C.S.A. cert, fine.....Est.	200–250
279	Caldwell Tex Aug 2 brownish cds and ms “Paid 10” rate on 1864 folded letter from Fish Pond, very fine Est.	150–200
280	Columbia Tex Jan 3 partially clear cds, “Paid” hs and “10” overstruck “5” rate handstamps on cover to Pleasant Hill, Ala., fine.....Est.	250–300
281	Galveston Tex Nov 15 double circle ds, fancy scroll Paid and 10 handstamps (#98XU2) on cover to Austin, P.F. cert, fine.....Est.	1,500–2,000
282	Hempstead Tex Jul 25 cds and “Paid 5” handstamps on cover to Houston, blue “Jas W. Forsgard & Co” Druggist imprint advertising on reverse, 1861 enclosure, edges aged, fine.....Est.	250–300
283	Henderson Texas Jun 3 pmk on soldiers brown cover, without rate, to Marshall, fine.....Est.	100–150
284	Houston Tex black “1861” cds struck over red Houston Txs Paid 5 handstamp (#40XU1) orange cover, with Attorney’s imprint at left, to San Antonio, very fine usage.....Est.	1,500–2,000
285	Houston Tex Nov 15 1861 light cds and red Houston Tex Paid 10 handstamp (#40XU2) on cover to Fork Union P.O., Va., lightened stains, about fine.....Est.	400–500
286	Houston Tex Apr 1 cds, “Paid” hs and Texas Cotton Office Official Business, Charge Box 233, black on white adhesive label, “W.J.H., Lt. Col.” initials at bottom of W.J. Hutchins, on cover addressed to Major Bryan at Austin, minor gum stains, the only recorded example, very fine.....Est.	1,500–2,000
287	Jasper Tex Oct 14 cds and large “Paid Cts” with reversed “S” and ms “5” rate on orange cover to New Orleans, pin holes, fine.....Est.	300–400
288	Jasper Tex Dec 23 cds and “Paid 10” handstamp on home made cover to “Bartow Artillery” at Camp Jasper, Georgia, corner clipped, very fine strikes.....Est.	150–200
289	La Grange Tex Feb 22 1862 cds and “Paid V” rate hs on interesting folded letter which mentions the blockade and “I would rather have heard of half of them killed than all to have been taken prisoner,” very fine. Est.	400–500
290	Marshall Tex Mar 27 1863 double circle ds and Paid 10 Cents double circle handstamp on cover to “Col. Randall’s Regt., Little Rock, Arkansas,” small edge fault at foot, very fine strikes.....Est.	1,250–1,500
291	Nacogdoches Tex Oct 13 1861 cds and “Paid 10” handstamps on U.S. 3c Red star die entire to Shelbyville, Tenn., edge worn, very fine usage.....Est.	200–250
292	Port Lavaca Tex Sep 30 1861 cds struck twice and “Paid 5” handstamps on folded letter to Sutherland Springs, minor corner stain, very fine.....Est.	150–200
293	Rusk Texas Sep 29, two strikes of cds, arc “Paid 10” rate hs and ms “Paid 10” on 1862 folded letter to Nacogdoches, very fine.....Est.	200–250
294	San Jacinto Txs lone star pmk and ms “June 4” date on May 31, 1861 folded letter to Galveston, 3c Dull Red (#26) uncanceled and not recognized, pmkd after C.S.A. rates went into effect on June 1, 1861, ms “Paid 5 cts” next to adhesive, an exceptional usage, P.F. cert, extremely fine.....Est.	1,500–2,000



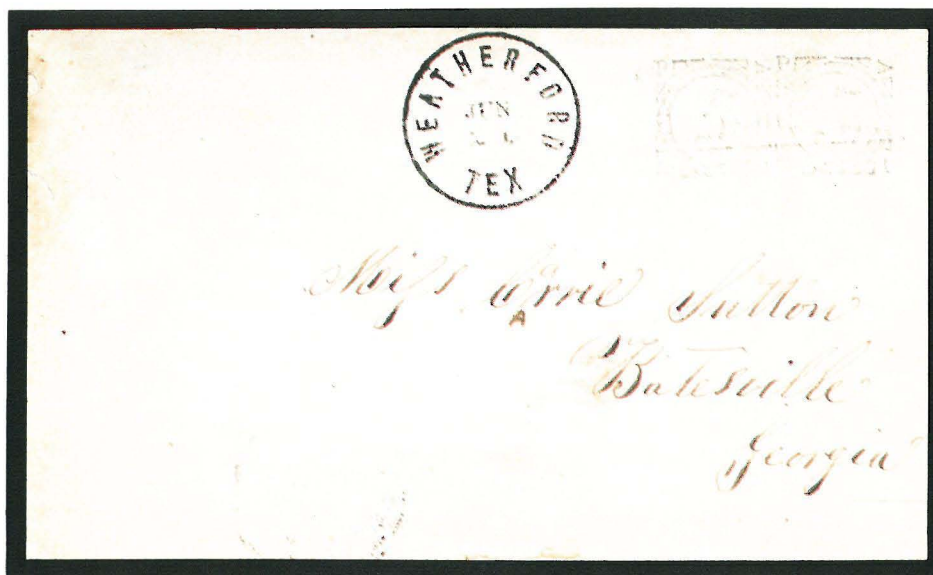

- 296 **Weatherford Tex** Jun 21 cds and 5c + 5c Black handstamp (#109XU2) on cover to Batesville, Georgia, restored edge faults, no flap, ex Meroni and Antrim, P.F. cert, the only recorded example.....Est. 15,000-20,000
- 297 **Wheelock Texas** clear pmk with ms "June 30" date and "Paid" on 1864 folded letter from Port Sullivan, very fine.....Est. 150-200

VIRGINIA

- 298 **Abingdon Va** Nov 21 cds and sawtooth box Paid 5 Cents. handstamp (#2XU2) on orange cover to Clinton, Tenn., very fine.....Est. 750-1,000
- 299 **Christiansburg Va** Sep 25 blue cds and sawtooth box Paid 5 Cents handstamp (#99XU3) on orange cover to Manassas, extremely fine.....Est. 1,500-2,000
- 300 **Christiansburgh Va** Jun 18 green cds and green, sawtooth box Paid 5 Cents handstamp (#99XU4) on U.S. 3c Red star die entire (#U27) to Dublin, Va, the only recorded example, very fine.....Est. 4,000-5,000
- 301 **Culpeper C.H. Va.** Aug 12 cds and arc "Due 10" hs on Cobb Legion Cavalry endorsed soldier's cover to Georgia, spindle hole, fine.....Est. 75-100
- 302 **Goodson** straight line pmk and ms "Due 10" on 8th Va. Cav. soldier's endorsed cover to Independence, Va, minor corner tear, very fine.....Est. 300-400
- 303 **Harrisonburg Va** Feb 10 cds and "10" due hs on Va. soldier's endorsed cover to Cartersville, very fine.
 Est. 75-100
- 304 **Howardsville (Va)** Aug 23 ms pmk and blue "Paid 10" handstamps on homemade brown cover to Amherst, C.H., very fine.....Est. 150-200

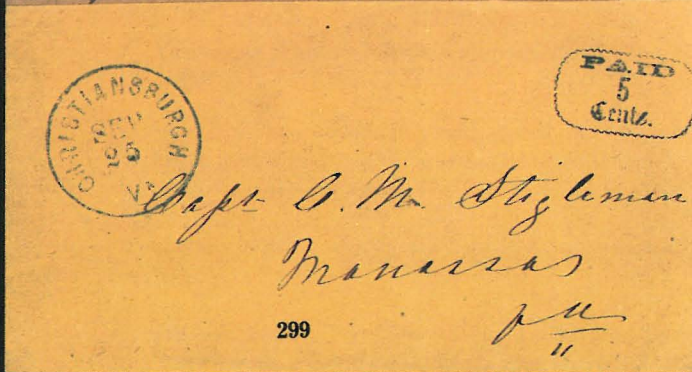
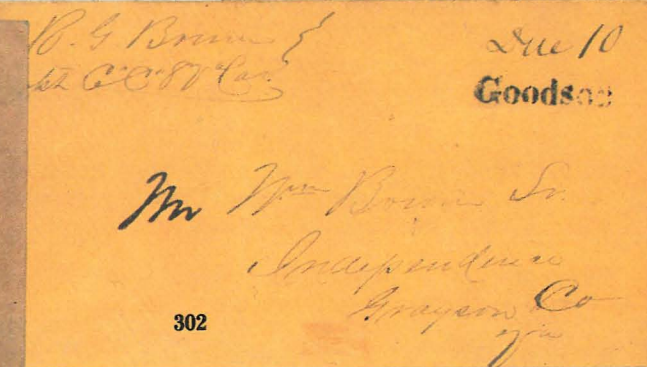
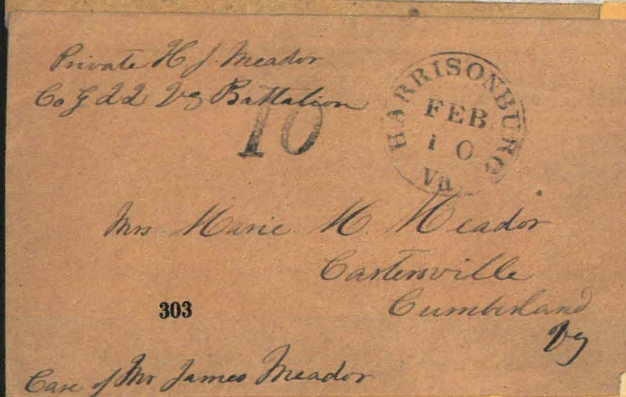
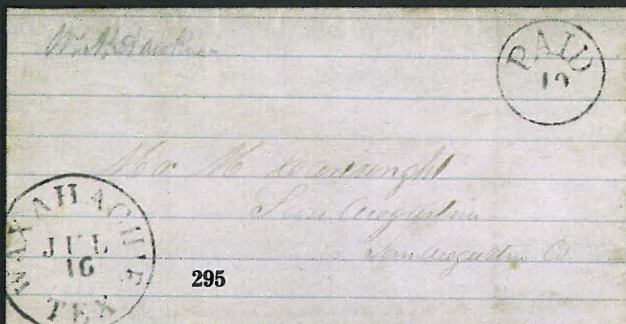

- 305 **(Lexington Va)**, blue green **Paid 5** in circle provisional hs on cover per "Politeness of Mr. Turpin" to Winchester, edge wear, P.F. cert, very fine out of the mails usage.....Est. 300-400
- 306 **Mt. Sidney Va** May 30 cds and "Paid 10" in circle hs, altered Paid 3 hs, on cover to Newberry C.H., S.C., very fine.....Est. 300-400
- 307 **Norfolk Va** Oct 11 1861 blue double circle ds, **Paid 5** handstamps and ms **A.M. Vaughan, P.M.** signature on reverse of cover to Scuppernong, N.C., ms 1861 docket, C.S.A. cert, fine.....Est. 750-1,000



- 308 **Norfolk Va** Aug 1 1861 blue double circle pmk, "Paid" in circle and matching "10" rate hs on dual vignette, blue "M.A. & C.A. Santos" building illustrated advertising cover to Nashville refolded and repaired edge tears, extremely fine design.....Est. 4,000-5,000
- 309 **Pattonsburg Va** Nov 4 blue cds and matching "Paid 5" handstamp corrected in ms to "10" on cover to Camp Near Centerville (Manassas), very fine.....Est. 150-200
- 310 **Petersburg Va** 3 Cts Jun 9 blue cds showing U.S. rate, matching "Paid" hs and "10" in circle C.S.A. rate hs on cover to New Orleans, pressed crease, fine.....Est. 100-150
- 311 **Port Republic Va** Jul 5 cds, boxed "Paid" hs and ms "5" rate on folded entire to Gov. Letcher at Richmond, very fine.....Est. 100-150
- 312 **Richmond Va** Oct 31 1863 cds, **Held For Postage** double lined oval hs and **Due 2** handstamp on local cover addressed to A.H. Stephens, boxed **Forwarded 10** hs for forwarding to Georgia, no flap, ms docketing across reverse, an exceptional usage, the only recorded example, very fine.....Est. 4,000-5,000
- 313 **Richmond Va** Sep 6 1861 cds and **Paid 2** hs on drop rate folded letter, ms 1861 docket at left, very fine Est. 750-1,000
- 314 **Tudor Hall Va** Aug 25 1861 cds and "Paid 5" hs on cover addressed to Richmond, ms "if not called for, forward to Fort Mills, S.C" notation at top, "Richmond Va Aug 30 1861" cds and their **Advertised 2** scroll hs, original letter head "Camp Near Bull Run, Aug 22," minor edge wear, very fine.....Est. 500-750

306



Rev James M. Shreckhiser
Newberry Co S.C.
South Carolina

PAID 5

Capt Rockbridge's Battery
New M. H. Penetration D. D.
Care of Gen Johnson

305

PAID 3

307



309

Captain P. G. Bucknidge,
Care of Col Robert Preston
28th Regiment Va Inf
Camp near Lees

Lus2

310



Mr Carroll Hoyt & Co

New Orleans

PAID 5



Aug 5th Annapolis

Gov John Letcher
Richmond
Virginia

311



312

Hon. Alexander H. Stephens
Richmond
Virginia
Crawfordsville

PAID 10



If not called for, forward to Fort Mills
D.C. &



PAID 10



Robert B. Springs
Richmond
Va

314



PAID 2

313

Mr A. R. R. Gorch
Richmond P.O.

315	Richmond Va Aug 21 1861 cds and two line "Paid 5 cts" hs on folded letter about a shipment on Canal Boat "Don Pedro," very fine.....Est.	100-150
316	Richmond Va Jun 7 1862 cds and "Due 5" hs on soldier's cover endorsed by Capt Blackford, 3 rd Ala. Regt, very fine.....Est.	50-75
317	Richmond Va Feb 2 1863 cds and "Due 10" hs on soldier's endorsed cover to Savannah, Ga with their 10 handstamp receiving mark, very fine.....Est.	100-150
318	Sheperdstown Va Jan 21 cds of Shepherdstown (W. Va), "Paid" hs and "5" rate hs on cover to Winchester, Va in care of a Capt of Va. Vols., turned cover, the original usage of Shepherdstown with ms Middleway Va Jan 2 (W. Va.) pmk and "Paid 5" in ms, pencil 1862 dockets, ex Kohn, very fine.....Est.	1,000-1,250
319	Suffolk Va Aug 3 cds, "10" rate hs overstruck on "Paid 5" hs on cover to New Orleans, very fine..... Est.	250-300
320	Tudor Hall Va Oct 1861 cds and "Paid 10" hs on cover "Via Savannah" to Riceboro, Ga., C.S.A., no flap, fine Est.	75-100
321	Winchester Va Jun 2 1861 double circle pmk, and second day of rate usage of "Paid 5" hs on cover to Richmond, very fine.....Est.	100-150
322	Winchester Va Jul 18 1861 double circle pmk and "Paid 10" handstamp on cover endorsed "First line of battle" at top, minor edge soiling, no flap, fine.....Est.	100-150

GENERAL ISSUES ON COVER

323	#1, 5c Green , Stone 2, four margins, tied to brown cover to Raleigh by "Wilmington N.C. Paid 5 Feb 16" cds with integral rate, very fine.....Est.	150-200
324	#2, 10c Blue , Patterson, full to large margins, tied to gray and blue wallpaper cover to Enterprise, Miss by "Holly Springs Miss Nov 24" cds, edge wear and light age spots, fine.....Est.	750-1,000
325	#2, 10c Light Blue , Patterson, full margins incl. sheet margin at top, tied to cover to Virginia by mostly clear "Natchez Miss Sep 22 1863" cds, very fine.....Est.	250-300
326	#2, 10c Dark Blue , Hoyer and Ludwig, corner margin copy with full margins, small tear at bottom, tied to cover to Georgia, home made from ledger form, by part strike "Richmond Va Feb 18 1862" cds, cover corner tear at left.....Est.	200-250
327	#4, 5c Blue tied to all over, pink, steamer illustrated ad cover to "Odom & Clements, Cotton Factors" by blue "Norfolk Va Apr 15" double circle ds, ms 1861 docket at left, cover corner stain, ex Judd, very fine Est.	2,500-3,000
328	#4, 5c Blue , full margins, neatly tied to "Ordinance Department, N.C. Official Business" imprinted cover homemade from folded invoice by blue "Raleigh N.C?" double circle pmk, very fine.....Est.	400-500
329	#4, 5c Blue , Stone 2, complete to large margins tied to Grocers imprint ad cover to Memphis, Tenn. by "New Orleans La Apr 17" cds, cover with piece added at top and restored top line of ad box, no flap, very fine usage of this adhesive from New Orleans.....Est.	400-500
330	#4, 5c Blue , Stone 2, top right sheet margin vertical pair tied to cover to Kingston, Louisiana by "Richmond Va Apr 21 1862" cds, side margin originally folded over top, cover cleaned and restored faults.....Est.	300-400



331	#4, 5c Blue , Stone 2, full margins tied to cover to Demopolis by “Mobile Ala Jun 16 1862” double circle pmk, forwarded with “Demopolis Ala Jun 22” cds and ms “Paid 5” rate, cover restored at bottom, very fine usage.....Est.	300-400
332	#4a, 5c Dark Blue , Stone 3, four margins, toned at bottom, tied to orange cover to Athens by “Savannah Ga Paid May 26” cds, cover corner fault at bottom left, fine.....Est.	150-200
333	#4, 5c Blue , four margins, tied to cover to War Dept. by red “Pittsylvania C.H. Va May 16” cds, part flap, very fine.....Est.	500-750
334	#4a, 5c Dark Blue , Stone 3, full to large margins, tied to cover by blue “Graham N.C. May” circle of dashes pmk, cover reduced at right slightly into address.....Est.	300-400
335	#5, 10c Rose , four margins, tied to orange cover to Fayetteville by partially clear “Goldsborough N.C. Jul 3” cds, fine.....Est.	400-500
336	#6, 5c Blue , four margins single tied to Newbern, N.C. merchant’s cc cover by faint “Kingston N.C.” cds, cover edge worn, fine.....Est.	150-200
337	#6, 5c Blue , horizontal pair, Oxford Roulette at top and bottom, tied to orange cover by bold “Oxford N.C. Aug 12” cds, interior usage to Oxford with U.S. 3c Dull Red (#26) tied by “Louisburg N.C. Nov 17” cds, minor edge wear, very fine usage.....Est.	400-500
338	#6, 5c Blue , horizontal pair tied to cover to a drill master at Univ. of Alabama by indistinct double circle pmk, fancy star cancel of Tuscaloosa receiving mark, cover minor corner tear, ex Mac Bride.....Est.	250-300
339	#6, 5c Blue , side sheet margin vertical pair tied to stationers imprint corner card cover to Lunenburg C.H. by partially clear “Richmond Va Jul 31 1862” cds, light edge soiling, P.F. cert, fine.....Est.	200-250
340	#6, 5c Blue , four margin horizontal pair tied to home made brown cover, interior silked, by “Yorkville S.C. Aug 15” cds, very fine.....Est.	100-150
341	#7, 5c Blue , four margin vertical pair, gum stains, tied to cover to “Lt. Genl. Longstreet’s Corp” at Petersburg by Va. C. R.R. Bumpass Mar 2 railway cds, additional strike below, ms 1863 dockets at right, minor cover stains, ex Werner, very fine usage.....Est.	500-750
342	#7, 5c Blue , horizontal pair, three margins, tied to blue and green wallpaper cover by blue “Hillsboro N.C.” double circle pmk, ex Judd, very fine.....Est.	300-400
343	#7, 5c Blue , four margin horizontal pair tied to cover to War Dept by Va. C. R.R. Cobham railway cds, very fine.....Est.	300-400
344	#7, 5c Blue , horizontal pair tied over boxed advertising imprint of a book publisher by “Richmond Va Apr” cds, very fine.....Est.	250-300
345	#7, 5c Blue , four margin horizontal pair tied to “Subsistence Department, Raleigh N.C., Official Business” imprint cover to Charlotte by bluish “Raleigh N C” double circle pmks, pencil “missent” and “Pittsboro N.C.” pmks, lightly aged, fine.....Est.	200-250
346	#7, 5c Blue , four margin horizontal pair tied to cover to House of Delegates, Richmond by light “Lexington Va Mar 11” cds, turned usage with first usage being a pair 5c Blue (#7) tied by “Richmond Va Mar 3 1863” cds, slightly reduced at right, fine.....Est.	150-200
347	#7, 5c Blue , cut in horizontal pair tied to cover to Buchanan by light “Lexington Va” cds, turned usage with 10c Blue (#11) tied by blue “Pattonsburgh Va” cds, military address to Ewells Corp and forwarded with ms “Due 10,” fine.....Est.	200-250



- 348 #7, 5c Blue, four margin vertical pair, cut to frame line at top, tied over U.S. 3c Red Star die stamp entire to Natchitoches, La by red "Alexandria La Jun 26" cds, ex Lehman, fine.....Est. 250-300
- 349 #7, 5c Blue, vertical pair, cut in at top right, tied to cover to Rock Hill by green "Chester C.H. S.C. Jun 16" cds, turned cover, the previous usage to Chester with stamp removed, blue "Charlotte, N.C." cds, ms additions at left, very fine usage.....Est. 250-300
- 350 #7, 5c Blue, four margin horizontal pair tied to brown cover to Egypt, Ga by "Guyton. Ga. Mar 1" cds of unusual style, ms "Official" at top left, very fine.....Est. 200-250
- 351 #8, 2c Red Brown, full even margins, tied to local use folded telegram (South Western Telegraph Co.) by bold four bar grid cancel of Canton, Miss, straight line "Oct" hs to right, telegram dated from "Selma, Sept 25, 1864;" ex Judd, very fine.....Est. 1,000-1,250



- 352 #8, 2c Red Brown, horizontal strip of five, complete margins, sealed tear at top of middle stamp, tied to cover, home made from ledger form, to Blackville P.O. by three strikes of "Charleston S.C. Oct 17" pmk, fine Est. 3,000-4,000
- 353 #9, Ten Cents Blue, three large margins, neatly tied to cover to Richmond by "Jackson" straight line pmk, cover small edge tear at top, part flap, ex Brown, very fine usage.....Est. 1,000-1,250
- 354 #9a, Ten Cents Milky Blue, large even margins, tied to orange cover to Hampden Sidney (College) by violet "Lynchburg Va Jul 15" cds, cover repaired edge nick at left, P.F. cert, very fine.....Est. 1,000-1,250
- 355 #9, Ten Cents Blue, large margins, tied to cover to Anderson C.H., S.C. by large grid military cancel, very fine Est. 750-1,000
- 356 #9, Ten Cents Blue, full margins, tied by military grid cancel to orange cover to Richmond, turned cover, the interior usage to a military address in Glenmore, Va with 10c Green (#11) pen cancelled, ms "Ruther Glenn Va April 4" pmk, very fine.....Est. 750-1,000
- 357 #9, Ten Cents Blue, four margins, tied to cover to Dixie P.O., Va by "Danville Va Jul 14 1863" cds, very fine Est. 500-750

349



3000
6000
1500
750
4447 1/2
889 52
22238
1111790 1/2
750 10
1862 00

Mr. C. A. Pride
Rock-Hill
York. Me.
T.C.

official
ch. M.

348



Mrs. Wm. M. Leon



350

Mrs. W. R. Encks

353



To) Miss Lizz, S. Ewell -
Care Rev. B. H. Hoge -
Richmond
Virginia -

355



Mrs. D. F. Anderson



357

Mrs. S. W. Carmichael
Dixie Post Office
Chatham Co.

354



Hampton Sidney



356

J. Randolph
Richmond
Virginia



351

JOHN LATHROP, President, M. E. A. S. T.
SOUTH WESTERN TELEGRAPH CO.
Mrs. Dr. Sullivan

358	#10, 10c Blue Frame Line , showing part of frame lines at bottom and right, tied to blue cover to Jackson, Ala by bright red "Monterey Ala Jun" cds with ms "11" date, P.F. cert, cover minor corner wear..... Est.	2,000-2,500
359	#11, 10c Blue , horizontal strip of four, mostly full margins, minor gum soak, tied to East to West, Trans-Mississippi express cover to Sumpter, Texas by 10 bar Army of Northern Virginia grid cancels, cover edge worn, P.F. cert, very fine usage.....Est.	2,500-3,000
360	#11, 10c Bluish Green , full even margins, tied to mourning cover to Macon, Georgia by blue "Richmond Va May 17 1863" cds, ex Mason, very fine.....Est.	500-750
361	#11, 10c Greenish Blue , close to full margins, tied to green and brown wallpaper cover to Wilmington, N.C. by part strike "Miccosukee Fla Dec 1" double outer circle ds (Collins style), full strike of pmk to left, fine Est.	400-500
362	#11, 10c Greenish Blue , complete to full margins, tied to maroon, green and pink wallpaper cover to Tuscalousa, Ala by clear "Griffin Ga Aug 25" cds, very fine.....Est.	400-500
363	#11, 10c Blue , full margins, tied to red, black and brown wallpaper cover by "Cartersville Ga Oct 2" cds, very fine.....Est.	400-500
364	#11, 10c Greenish Blue , complete to large margins, tied to brown, blue and white wallpaper cover to Hillsboro, N.C. by "Oaks N.C." cds, very fine.....Est.	300-400
365	#11, 10c Blue , large margins, boldly tied to brown and maroon wallpaper cover by "Charleston S.C. Dec 10" cds, very fine.....Est.	300-400
366	#11, 10c Blue , complete to large margins, tied to maroon and pink wallpaper cover by indistinct pmk, fine Est.	300-400
367	#11, 10c Greenish Blue , full margins, tied to green, blue and buff wallpaper cover to Gadsden, S.C. by "Charleston S.C. Feb 2" cds, very fine.....Est.	300-400
368	#11, 10c Blue , large margins, tied to brown and gray wallpaper cover by "Sparta Ga May 14" cds, very fine Est.	300-400
369	#11, 10c Greenish Blue , complete to full margins, tied to brown, green and red wallpaper cover to "Louisburgh N.C. Oct 19" cds, very fine.....Est.	300-400
370	#11, 10c Blue , complete to large margins, tied to purple striped wallpaper cover by mostly clear "Newton Ga Jan" cds, very fine.....Est.	300-400
371	#11, 10c Blue , complete to large margins, pen cancelled on green, pink and brown wallpaper cover to Athens, Ga, matching "Morton Miss Oct 25" pmk, fine.....Est.	250-300
372	#11, 10c Greenish Blue , close to complete margins, tied to blue and white on brown wallpaper cover to Greenville, S.C. by indistinct "Spartanburg S.C." pmk, ms 1864 docket, light discoloration, fine.....Est.	200-250
373	#11, 10c Blue , close to full margins, tied to cover homemade from map by "Talladega Al Oct 11" cds, addressed to Army of Tennessee, minor corner stain, fine.....Est.	250-300
374	#11, 10c Milky Blue , large margins, tied to cover homemade from bank stationery by "Charleston S.C. Sep 23" cds, addressed to Donaldsville, G. & C. R.R., S.C., very fine.....Est.	200-250



375	#11, 10c Blue , large margins, tied to “Confederate States of America, Nitre And Mining Service, Official Business” imprint cover to Johnson’s Depot, Tenn. by part strike “Richmond Va 1863” cds, very fine..Est.	200–250
376	#11, 10c Blue , large margins including “Bank Note” imprint at foot, tied to reverse of pink cover to Columbia, S.C. by indistinct cancel, pencil 1864 docket, minor reduction.....Est.	200–250
377	#11, 10c Blue , four margins, tied to brown cover by two strikes of violet Free cancel of Lynchburg, Va, cover crease, ex Judd, fine.....Est.	300–400
378	#11, 10c Greenish Blue , large margins, light gum tones, tied by Paid cancel to cover to Anderson C.H., S.C., ms “Clayton Ga Aug 31” pmk, cover edge faults.....Est.	100–150
379	#11, 10c Greenish Blue , full margins, tied to cover to Univ. of Alabama by “Meridian Miss” cds and fancy star receiving cancel of Tuscaloosa, very fine.....Est.	250–300
380	#11, 10c Greenish Blue , large margins, light gum tone, tied to cover to Columbia by violet “Pendleton S.C. Aug 22” cds, cover light discoloration, fine.....Est.	200–250
381	#11, 10c Blue , large even margins, tied to cover to Lexington by brown “Gordonsville Va Oct 23” cds, ex Lehman, very fine.....Est.	200–250
382	#11, 10c Blue , side sheet margin copy tied to cover to Graham, N.C. by blue “Petersburg Va Jun 30” cds, ex Lehman, fine.....Est.	150–200
383	#11, 10c Greenish Blue , corner margin copy tied to reverse of cover to Fair Haven, N.C. by red “Taylorsville Va” cds, light cover discoloration, fine.....Est.	150–200
384	#11, 10c Blue , full even margins, tied to cover by mostly clear, violet “Augusta Ga” cds, soldiers endorsement at left, fine.....Est.	150–200
385	#11, 10c Blue , mostly large margins, tied to reverse of brown cover to Pittsboro, N.C. by violet “Augusta Ga” cds, fine.....Est.	150–200
386	#11, 10c Blue , side sheet margin copy tied to cover to Prattville, Al. by mostly clear “Opeuka Ala” brown cds, ex Wagner, fine.....Est.	150–200
387	#11, 10c Blue , large margins, tied to pale red cover by large “High Point N.C. Oct 6” cds, ex Lehman, very fine,Est.	200–250
388	#11, 10c Blue , four margins, tied to reverse of cover to “N.C.R.R. Agent” at Greensboro, N.C. by “Raleigh N.C. Feb 25” double circle pmk, turned cover, the interior usage a Raleigh drop with U.S. 1c Blue (#24) with grid cancels, cover exploded, very fine usage.....Est.	200–250
389	#11, 10c Blue , four margins, tied to cover to Graham, N.C. by “Wilmington N.C. 5 Paid Nov 11” integral rate cds, very fine.....Est.	100–150
390	#11, 10c Greenish Blue , corner margin copy tied to cover to Decatur, Ga. by “Meridian Miss” cds, erosion holes in address and edge wear, extremely fine adhesive.....Est.	100–150
391	#11e, 10c Blue, Perforated , tied to cover, home made from printed broadside, to Sharon, Miss by “Mobile Ala Jan” double circle pmk, part flap, ex Lehman, very fine.....Est.	250–300
392	#11e, 10c Blue, Perforated , tied to brown cover to Madison, Ga by Army grid cancel, very fine.....Est.	250–300



393	#12, 10c Greenish Blue , large margins, tied to red, green and brown on gray wallpaper cover by red "Crawfordsville Miss Apr 17" cds, ex Lehman, extremely fine.....Est.	750-1,000
394	#12, 10c Blue , large margins, tied to blue and brown wallpaper cover "By way of Fairburn, Palmetto & Newnan to Grantville, Georgia" by "Atlanta Ga Mar 17" cds, very fine.....Est.	400-500
395	#12, 10c Greenish Blue , full to large margins, tied to green, red and brown wallpaper cover to Genl. Richard Floyd at Baldwin, E. Fla by "Thomasville Ga Apr 13" cds, very fine.....Est.	400-500
396	#12, 10c Greenish Blue , full margins, tied to purple and black wallpaper cover by clear "Greensborough Ala Apr 3" cds, very fine.....Est.	400-500
397	#12, 10c Blue , full margins, tied to gray and green wallpaper cover by partially clear "La Grange Ga" cds, fine Est.	300-400
398	#12, 10c Blue , large margins, tied to gray, gold and white, embossed wallpaper cover by "Charleston S.C. Jul 31" double circle pmk, ms 1864 docket at top, light discoloration, very fine.....Est.	300-400
399	#12, 10c Blue , complete to large margins, tied to brown, green and red wallpaper cover by mostly clear "Fayetteville N.C." cds, small stain, ex Weatherly, very fine.....Est.	300-400
400	#12, 10c Blue , full margins, tied by grid cancel to gray and pink wallpaper cover to Greenville, S.C., "Flat Rock N.C. Aug 22" cds, refolded at bottom, fine.....Est.	300-400
401	#12, 10c Blue , full margins, tied to red, green and gray wallpaper cover by partially clear "Patterson N.C. Sep 1" cds, ex Kohn, lightened stains.....Est.	200-250
402	#12, 10c Greenish Blue , full margins, tied to pink cover homemade from a druggist's circular by red "Chester C.H. S.C." Sep 22" cds, ms 1865 docket across stamp, light stain at top, ex MacBride, fine.....Est.	250-300
403	#12, 10c Greenish Blue , large margins, tied to green cover homemade from stockholder's report form by "Marion C.H. S.C. Dec 31" cds, light crease, fine.....Est.	200-250
404	#12, 10c Blue , large margins, tied across "Subsistence Department Official Business" imprint cover to Richmond by "Goldsborough N.C. Sep 30" cds, minor edge tear at top, fine.....Est.	200-250
405	#12, 10c Blue , full even margins, tied to cover with "State Of Virginia, Executive Department" imprint at bottom left used to Edinburg by "Richmond Va" cds, cover minor edge wear, fine.....Est.	150-200
406	#12, 10c Greenish Blue , large margins, tied to "Office of the Commissioner of Taxes" imprint cover to Wytheville by "Richmond Va Jan 30" cds, very fine.....Est.	150-200
407	#12, 10c Greenish Blue , cut close at left, tied to blue cover to Mobile, Al. by "Tupelo Miss" straight line pmk and ms "May 15" date, minor reduction at left, P.F. cert, very fine usage.....Est.	400-500
408	#12, 10c Greenish Blue , four margins, tied to cover by clear Bristol V. & T. R.R. railway pmk, reduced slightly at right, ex Lehman, very fine.....Est.	300-400
409	#12, 10c Blue , four margins, tied to brown cover to Staunton by green "Lynchburg Va Mar 10" cds, very fine Est.	150-200
410	#12, 10c Greenish Blue , large even margins, tied to cover to Thomasville by red "Greensborough N.C." cds, cover corner crease at bottom left, ex Brown, fine.....Est.	150-200
411	#12, 10c Blue , four margins, neatly tied to brown cover by red "Yanceyville N.C. Aug 8 1863" cds very fine Est.	150-200



- 412 #12, 10c Blue, large margins, tied to brown cover by red "Blacks & Whites Va" cds, ms "P.M. will please forward this as soon as possible" note on reverse, fine.....Est. 150-200
- 413 #12, 10c Blue, four margins, tied to cover to Hillsboro, Texas by "Nacogdoches Tex Aug 20" cds, very fine Est. 150-200
- 414 #12f, 10c Blue, Perforated tied to cover to Oglethorpe by "Atlanta Ga Sep 28" cds, ms 1863 docket at left, ex Brown and Lehman, very fine.....Est. 250-300
- 415 #12f, 10c Blue, Perforated, tied to cover to Charlottesville, Va by "Demopolis Ala Jun 25" cds, original 1864 letter, signed Dietz, fine.....Est. 250-300
- 416 #13, 20c Green, full to large margins, tied to reverse of cover **homemade** from Commercial Bank check (from Wilmington, N.C. Bank) by "Charlotte N.C." addressed to Charleston, minor discoloration spot, P.F. cert, very fine usage.....Est. 1,250-1,500
- 417 #13, 20c Green, four margins, tied to blue cover to Montgomery, Al. by violet "Augusta Ga" cds, minor cover corner wear, ex Richey, signed Ashbrook.....Est. 750-1,000
- 418 #13, 20c Dark Green, side sheet margin copy tied to refolded cover to Staunton by "Richmond Va Jul 27" cds, cover light edge stain and edge wear.....Est. 500-750
- 419 #13c, 20c Green, left half **Diagonal Bisect** tied to orange cover to Talladega by "Selma Ala Nov 10" cds, **turned** usage with 10c Blue (#12) tied to reverse of cover to "Camp Buckner" by "Gainesville Ala" cds, cover exploded, very fine.....Est. 2,000-2,500



- 420 #13c, 20c Green, four **Diagonal Bisects** tied to piece, affixed across top of reconstructed cover by "Tyler Tex May 9" pmks, piece with ms "Express Via Shreveport La" notation and "Jun 30" receiving hs as typically used in Mississippi, Trans-Mississippi rate, P.F. cert.....Est. 5,000-7,500

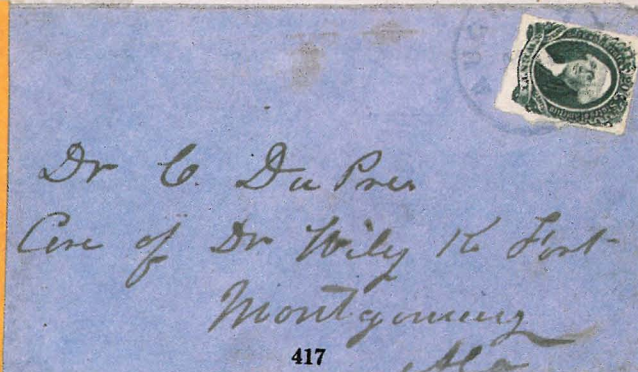
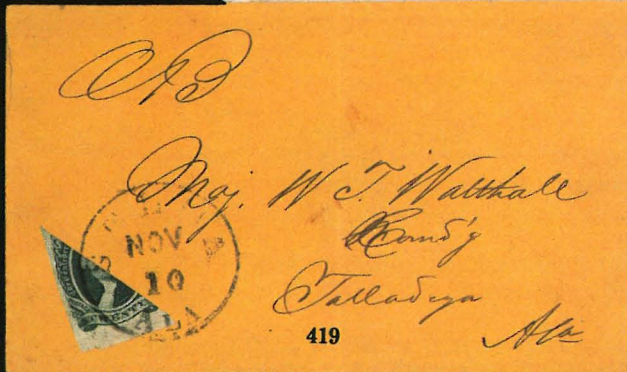
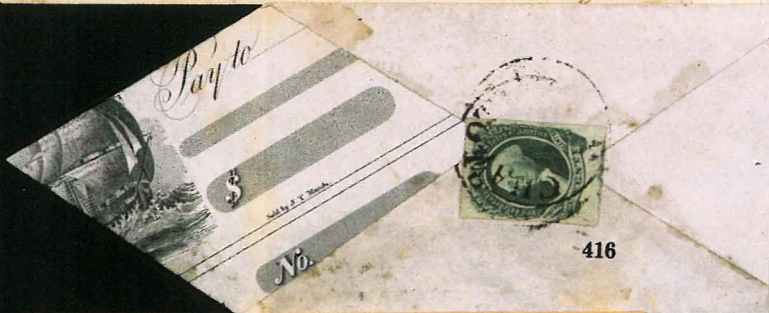
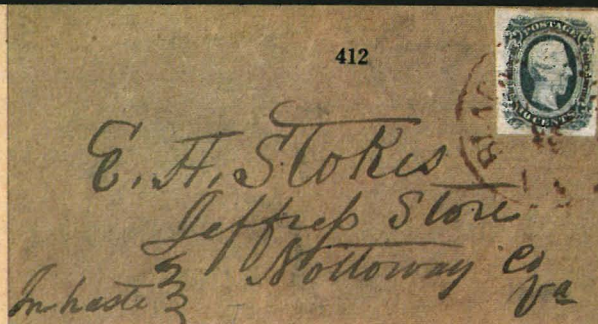
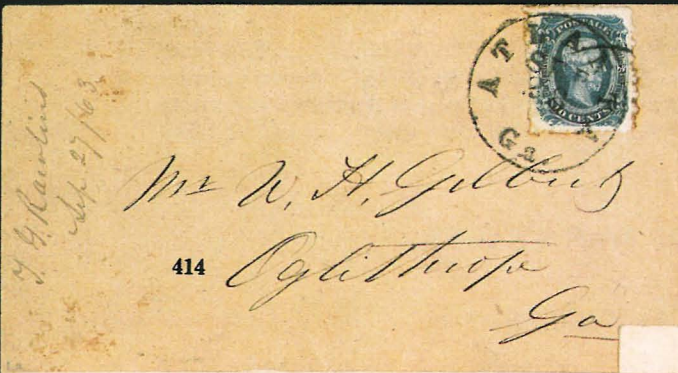

THROUGH THE LINES

- 421 **Philadelphia, Pa**, January 19, 1862 heading on **Civilian Flag of Truce** letter to Aiken, S.C., original inner cover with half dime removed for postage at Norfolk, Va., blue "Norfolk Va Jan 23 1862" cds over abrasion where original coin was removed, matching "Paid 5 c" hs at left, cover with two coin replacements showing obverse and reverse, letter mentions rules for flag of truce mailings, very fine usage.....Est. 1,000-1,250

PRISONER OF WAR USAGES

SOUTHERN PRISONS

- 422 **Richland Jail** (Columbia, S.C.), P.O.W. cover from Hill correspondence "By Flag of Truce Via Charleston, S.C." to New Hampshire, ms "R.D. Senn" examined marking of the "Capt Post Guards" at left, "Old Point Comfort Va Dec 29" cds and "Due 6" hs, pencil "Ex" of Union censor, original November 1, 1864 letter mentions writing instructions, information about food, and prisoner's life, cover corner added at bottom right, P.F. cert, very fine usage.....Est. 750-1,000
- 423 **Richland Jail** (Columbia, S.C.), P.O.W. cover from Porter correspondence, "Care Genl. Winder, Richmond" and "Per Flag of Truce" to New York, ms "Examined R.D. Senn," Commander of Prison Guard notation at left, "Old Point Comfort Va Apr 19" cds and "Due 3" hs, pencil 1864 docket, very fine.....Est. 500-750

FEDERAL PRISONS

- 424 **Camp Douglas, Examined, Prisoner's Letter** clear oval hs on 3c Pink entire (#U35) to Nicholasville, Kentucky, blue "Chicago Ill Mar 15 '64" pmk, minor edge wear, fine.....Est. 250-300
- 425 **Camp Douglas Examined Prisoners Letter** oval hs on cover to Rutherford, N.C., 3c Rose (#65) with blue cancel, matching "Chicago Ill Jun 28 '64" cds, C.S.A. 5c Blue (#6), faulty horizontal pair tied by light "Richmond Va" cds and partially erased pencil strokes, stains, fine usage.....Est. 300-400
- 426 **Camp Douglas Examined Prisoners Letter** partially clear oval hs on cover endorsed "By flag of truce Via New Orleans, La and Mobile, Ala" to Homewood, Miss, 3c Rose (#65) tied, black "Chicago Ill Dec 15 '64" cds, 10c Blue (#11) tied by indistinct "Richmond Va" cds, route notation ignored, fine.....Est. 500-750
- 427 **Camp Douglas** address on cover to a prisoner, **Thomaston Ga** cds and ms "Paid 10," additional strike tying 3c Rose (#65) at left, pencil "Ex" examined, "Cannot be found" and note at right "\$10 Confederate currency," the U.S. adhesive applied and cancelled in the South apparently accepted, edge worn, very fine usage.. Est. 500-750
- 428 **Camp Douglas Prisoner's Letter Examined**, light oval hs on P.O.W. cover to Wise Court House, Virginia, 3c Rose (#65) tied, blue "Chicago Ill Oct 25 '64" cds, "Richmond Va Jan 21" cds and "Due 10" handstamp, edge worn, fine.....Est. 400-500
- 429 **By Flag of Truce Boat** ms endorsement at top of cover to a Prisoner at **Camp Douglas**, Illinois, "To The Care of Maj. Ould" at left, 10c Blue (#12) with ms cancel, no postmark.....Est. 200-250
- 430 **Fort Delaware**, endorsed P.O.W. cover (2nd. La. Regt) to Richmond, Va., 3c Rose (#65) tied by "Delaware City Del Mar 2" duplex, "Richmond Va Mar 15" cds, "Due 10" hs, truncated scroll **Advertised 2** hs of Richmond and **Due 2** arc hs, additional Richmond bkst, Dec 5, 1864 letter mentions capture at Fisher's Hill and requesting help in effecting P.O.W. exchange, P.F. cert, minor corner fault, very fine.....Est. 1,250-1,500



- | | | |
|-----|---|---------|
| 431 | (Point Lookout, Md), Va. P.O.W. address on cover with 10c Blue (#11, four margins) tied by oil green "Lynchburg Va Oct 27" cds, pencil "\$5. U.S. Currency" and "ex Def" examined marking at top, uncanceled 3c Rose (#65) tied at left by red ms "17 Jany Exchanged" notation, ex Judd, very fine..... Est. | 400-500 |
| 432 | R.I. Barracks, Examined, Prisoners Letter double oval hs on local usage cover with 3c Rose (#65) tied by "Rock Island Jun 14 '64" cds, original letter dated from "Genl. Hospital" thanking Miss Perry for package, very fine..... Est. | 300-400 |

BLOCKADE RUN COVERS

INBOUND TO C.S.A.



- | | | |
|-----|---|---------------|
| 433 | St. Vincent to Virginia, "New Orleans La Sep 5" cds, matching Steam and ms "12" (10 + 2) rate on 1861 folded letter to Norfolk, Va., from St. Vincent with strip of three 1d Rose Red (#1) and pair 6d Yellow Green (#2) tied by barred "A10" cancels, "St Vincent Ju 8 61" origin bkst, "St. Thomas" transit bkst and red crayon "4," file folds, B.P.A. cert, extremely fine usage..... Est. | 15,000-20,000 |
| 434 | England to Alabama, "Charleston S.C. May 13" cds, Steam-Ship in oval handstamp and pencil "22" rate [(10 × 2) + 2] on 1863 entire to Alabama, partial letter from England, ex Dietz, very fine..... Est. | 2,000-2,500 |
| 435 | Cuba to Texas, blue Vignier, Robertson & Co. Havaa mostly clear oval forwarders hs and ms "25c" express charge on blockade cover to Lynchburg, Texas, C.S.A., forwarded to Danville with 10c Blue (#11, full margins, scissors cut) tied by "Houston Tex Apr 10" cds, cover stain, P.F. cert, extremely fine usage..... Est. | 5,000-7,500 |
| 436 | Charleston S.C. cds and matching Steam-Ship in oval hs and pencil "12" (10 + 2) on fresh mourning cover to Flat Rock, N.C., embossed flower on flap, extremely fine blockade usage..... Est. | 7,500-10,000 |

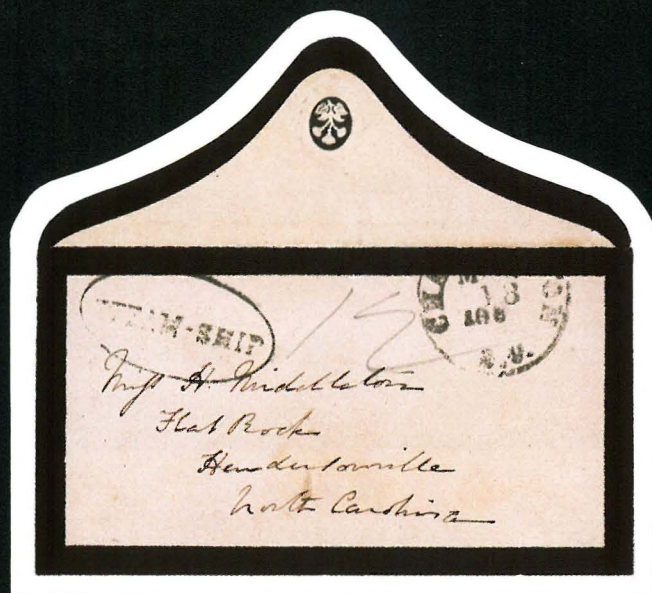
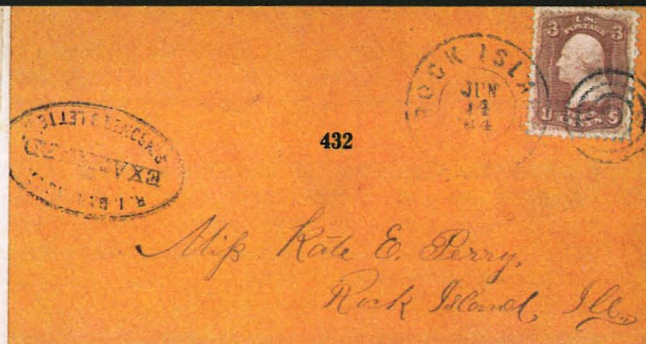

436

OUTBOUND FROM C.S.A.

- 437 **South Carolina to England**, blue **Forwarded By Henry Adderley & Co., Bahamas** oval bkst on outbound cover to Liverpool, red "Nassau Paid Sp 26 63" cds and crayon "1/10" rate, original Aug 31, 1863 cross written letter, faulty, dated from Charleston, cover opened out for display, very fine usage.....Est. 3,000-4,000
- 438 **C.S.A. to New York**, black "5" in circle ship rate hs of New York on inbound cover with red "Nassau Paid Feb 20 64" cds and red crayon "4" rate, original Jan 24, 1864 letter dated from "At Home;" exceptional letter mentions "(this) will go by the way of Nassau, provided it succeeds in running the Blockade" and instructs "Write me by way of Nassau, directing to the care of John La Fitte to be forwarded by Capt. Ticklenbury;" extremely fine usage.....Est. 2,500-3,000
- 439 **South Carolina to New York**, 6 covers addressed to "Wells" family members in New York, various Bahamas postmarks dated between Dec 21, 1863 and March 10, 1865, one with 6d adhesive tied, a known blockade run correspondence with collateral material including copies of 4 letters originally carried, these dated from, or near, Charleston, S.C., covers age stains, tears and faults, fine group.....Est. 2,000-2,500



437 (Front)

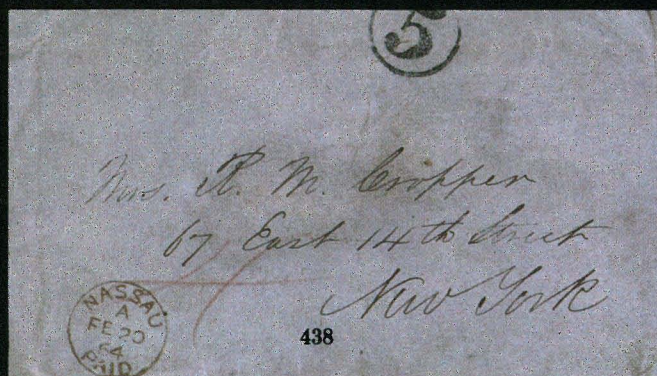
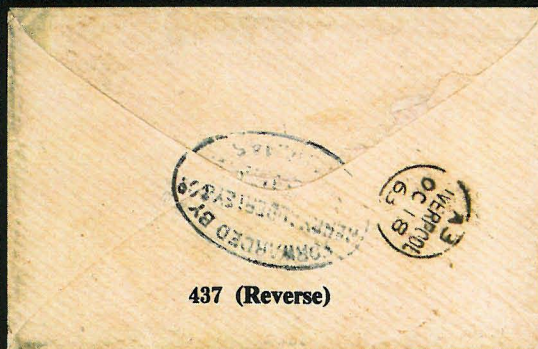

CROSS REFERENCE INDEX

ALABAMA: 53, 63, 87, 121,
122, 142-154, 316, 331,
338, 351, 358, 373, 379,
386, 391, 396, 415, 419, 434
ARKANSAS: 75, 155, 156
DELAWARE: 430
DISTRICT OF COLUMBIA:
8, 11-13, 16, 18, 19, 22, 24,
28, 47, 59, 71
FLORIDA: 64, 98, 157, 158,
204
GEORGIA: 49, 55-57, 83, 97,
112, 115, 159-192, 317, 332,
350, 362, 363, 368, 370,
378, 384, 385, 394, 395,
397, 414, 417, 427
ILLINOIS: 9, 17, 21, 424-
429, 432
INDIANA: 5
KENTUCKY: 34, 53, 58, 59,
77, 121, 127, 134, 193-195,
424
LOUISIANA: 54, 60, 65-67,
89, 104, 123-132, 196-205,
329, 348, 433

MARYLAND: 11, 19, 20, 431
MASSACHUSETTS: 3, 4, 7,
23, 33
MICHIGAN: 29
MINNESOTA: 72
MISSISSIPPI: 61, 67, 68, 72,
74, 78, 84, 102, 206-220,
324, 325, 351, 353, 371,
379, 390, 393, 407, 426
MISSOURI: 35
NEW HAMPSHIRE: 422
NEW JERSEY: 26
NEW YORK: 2, 6, 32, 39, 48,
52, 57, 122
NORTH CAROLINA: 69,
79, 95, 103, 113, 114, 140,
221-241, 323, 328, 334-337,
342, 345, 349, 361, 364,
369, 387-389, 399, 400, 404,
410, 411, 416, 425
OHIO: 1, 10, 40
PENNSYLVANIA: 15, 17,
18, 25, 27, 30, 36, 37, 43,
44, 46, 50, 51, 121, 421

RHODE ISLAND: 41
SOUTH CAROLINA: 81,
107-109, 141, 242-264, 340,
349, 352, 365-367, 372, 374,
380, 398, 401-403, 422, 423,
434, 436-439
TENNESSEE: 35, 52, 58, 77,
84, 99, 117-120, 133-138,
194, 265-274, 373, 408
TEXAS: 59, 105, 106, 111,
155, 193, 275-297, 359, 413,
420, 435
VERMONT: 3
VIRGINIA: 13, 14, 16, 19,
31, 45, 49, 55, 62, 70, 73,
76, 80, 82, 85, 86, 88, 90-
94, 96, 100, 101, 110, 116,
139, 298-322, 326, 327, 330,
334, 339, 341, 343, 344,
346, 347, 354-357, 360, 375-
377, 381-383, 405, 406, 408,
409, 412, 418, 421, 423,
426, 428, 430, 431, 433
WEST VIRGINIA: 318

AUCTION NO. 27

RICHARD C. FRAJOLA, INC.

FEBRUARY 22, 1986

RICHARD C. FRAJOLA, INC.
85 North Street
Danbury, CT 06810
Telephone (203) 790-4311

CONFEDERATE STATES POSTAL HISTORY



PUBLIC AUCTION • FEBRUARY 22, 1986

RICHARD C. FRAJOLA, INC.

PRICES	REALISED	AUCTION	#27
--------	----------	---------	-----

SALE	TOTAL	\$787,482.
------	-------	------------

INDIVIDUAL PRICES DO NOT INCLUDE THE 10% BUYER'S PREMIUM

INDIVIDUAL PRICES DO NOT INCLUDE THE 10% BUYER'S PREMIUM

LOT	PRICE	LOT	PRICE	LOT	PRICE	LOT	PRICE	LOT	PRICE	LOT	PRICE	LOT	PRICE	LOT	PRICE
1	650	56	575	111	13000	166	110	221	150	276	280	331	200	386	80
2	325	57	4250	112	4250	167	700	222	300	277	290	332	90	387	180
3	425	58	31000	113	15000	168	140	223	270	278	220	333	350	388	210
4	600	59	21000	114	11000	169	625	224	1150	279	170	334	180	389	100
5	475	60	800	115	4250	170	230	225	325	280	230	335	290	390	75
6	450	61	115	116	15000	171	525	226	42	281	900	336	90	391	425
7	800	62	650	117	2500	172	425	227	105	282	250	337	475	392	230
8	250	63	150	118	900	173	180	228	1300	283	55	338	290	393	1650
9	750	64	700	119	1400	174	1050	229	300	284	1100	339	270	394	325
10	850	65	1400	120	2800	175	160	230	160	285	210	340	50	395	625
11	375	66	2900	121	16000	176	145	231	270	286	1900	341	425	396	550
12	1300	67	1850	122	1000	177	220	232	325	287	260	342	500	397	350
13	1200	68	150	123	1450	178	425	233	150	288	350	343	300	398	375
14	1300	69	9500	124	625	179	850	234	230	289	550	344	150	399	375
15	650	70	9500	125	625	180	95	235	100	290	900	345	250	400	450
16	450	71	1300	126	1100	181	2100	236	1250	291	325	346	85	401	325
17	425	72	6500	127	6500	182	250	237	600	292	220	347	160	402	90
18	450	73	1300	128	2300	183	130	238	1850	293	325	348	450	403	110
19	900	74	1150	129	280	184	800	239	450	294	2100	349	190	404	130
20	900	75	800	130	1450	185	230	240	120	295	280	350	250	405	90
21	180	76	1300	131	800	186	160	241	90	296	20000	351	1800	406	130
22	230	77	4000	132	550	187	850	242	400	297	220	352	3000	407	625
23	250	78	900	133	1800	188	280	243	260	298	1150	353	1550	408	475
24	200	79	1700	134	35000	189	675	244	1500	299	1650	354	725	409	130
25	210	80	1400	135	4000	190	120	245	145	300	5500	355	525	410	130
26	2300	81	2200	136	12000	191	500	246	280	301	110	356	500	411	150
27	2200	82	1400	137	3250	192	115	247	1150	302	300	357	525	412	90
28	800	83	5500	138	13000	193	1750	248	550	303	110	358	1900	413	475
29	2400	84	800	139	10000	194	325	249	5000	304	85	359	2600	414	270
30	800	85	1300	140	27000	195	375	250	325	305	110	360	350	415	350
31	300	86	1200	141	11000	196	150	251	46	306	325	361	400	416	725
32	325	87	180	142	27000	197	525	252	1100	307	450	362	625	417	1250
33	180	88	600	143	6000	198	1150	253	350	308	3000	363	500	418	425
34	260	89	950	144	1500	199	700	254	250	309	80	364	475	419	1800
35	230	90	1000	145	325	200	850	255	350	310	170	365	325	420	7000
36	220	91	950	146	105	201	625	256	600	311	220	366	325	421	900
37	300	92	800	147	850	202	500	257	1000	312	4000	367	350	422	800
38	260	93	625	148	180	203	240	258	270	313	425	368	375	423	650
39	130	94	725	149	1050	204	500	259	90	314	375	369	375	424	200
40	220	95	800	150	750	205	190	260	375	315	55	370	350	425	375
41	150	96	900	151	550	206	65	261	350	316	130	371	180	426	325
42	105	97	1900	152	450	207	160	262	55	317	75	372	350	427	550
43	900	98	2200	153	325	208	725	263	90	318	900	373	170	428	300
44	325	99	2100	154	180	209	105	264	150	319	260	374	300	429	240
45	150	100	500	155	210	210	145	265	425	320	75	375	230	430	1550
46	80	101	850	156	425	211	60	266	220	321	80	376	125	431	450
47	280	102	1250	157	1100	212	550	267	4750	322	260	377	325	432	375
48	500	103	800	158	700	213	1500	268	625	323	210	378	140	433	21000
49	90	104	525	159	90	214	1500	269	650	324	575	379	160	434	1750
50	6000	105	8000	160	2500	215	325	270	1650	325	240	380	180	435	3500
51	6000	106	25000	161	650	216	325	271	5250	326	160	381	220	436	9000
52	4500	107	1450	162	375	217	220	272	250	327	4250	382	130	437	3250
53	5000	108	1150	163	75	218	90	273	375	328	650	383	80	438	2100
54	700	109	1850	164	75	219	500	274	170	329	170	384	100	439	2800
55	525	110	7000	165	850	220	550	275	280	330	210	385	180		