

UNITED STATES POSTAL HISTORY



PUBLIC AUCTION • JANUARY 26, 1986

RICHARD C. FRAJOLA, INC.

UNITED STATES POSTAL HISTORY

**PUBLIC AUCTION
SUNDAY, JANUARY 26, 1986
1:00 P.M.**

INCLUDING

**The Royden H. Lounsbery "Unexhibited Exhibit" Collection
Black Jack Material From The Maurice Cole Collection
Additional Property of Various Owners**

***SALE TO BE HELD AT THE
DANBURY HILTON INN
18 Old Ridgebury Road
Danbury, CT.***

**EXHIBITION OF LOTS
Friday, January 24, 10:00 A.M.-5:00 P.M.
Sunday, January 26, 10:00 A.M.-1:00 P.M.
at Danbury Hilton Inn**

Additional Viewing By Appointment

**RICHARD C. FRAJOLA, INC.
Moody Lane
Danbury, CT. 06811
Telephone (203)792-5374**

The Danbury Hilton Inn and Conference Center

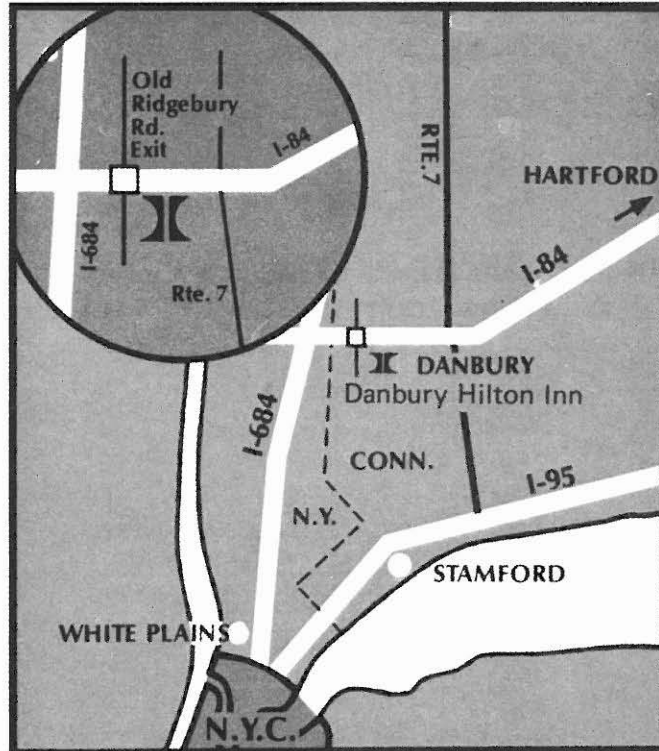

Located at Old Ridgebury Road exit 1 off I-84 (exit 2 coming from Hartford). Only 60 minutes from New York City and Hartford. 45 minutes from Stamford. Just minutes from Danbury Airport and Fairgrounds. Limousine service is available from New York airports.

Auction Agent Service

If the services of an auction agent are required we can provide the names of several who will be in attendance at this auction.

January 25-26, 1986

11/11/2011

Please buy the following lots for me at prices not exceeding those shown. These bids are made subject to the terms of sale, and it is understood that you will buy for me as much below these top prices as competition permits. I have read and agree to the "Conditions of Sale" as set forth in your catalog.

Name _____ Telephone _____
(please print or type)

Address _____
(Street) _____ (Apt.) _____

Signed _____ (City) _____ (State) _____ (Zip)

Philatelic reference _____

BIDS	INCREMENTS	BIDS	INCREMENTS	BIDS	INCREMENTS
Up to \$30.00	\$1.00	\$150.00-\$290.00	\$10.00	\$2,000.00-\$3,000.00	\$100.00
\$32.00-\$50.00	\$2.00	\$300.00-\$725.00	\$25.00	\$3,250.00 and up	\$250.00
\$55.00-\$145.00	\$5.00	\$750.00-\$2,000.00	\$50.00		

THE AMOUNT OF YOUR BID DOES NOT INCLUDE THE 10% PREMIUM TO BE ADDED TO THE HAMMER PRICE.

[illegible]

Please see Conditions of Sale

U.S. DOLLARS.

LOT	BID	LOT	BID	LOT	BID	LOT	BID	LOT	BID
-----	-----	-----	-----	-----	-----	-----	-----	-----	-----

[illegible]

In addition to our U.S. Postal History auction, we maintain a stock of pre-1900 U.S. covers and folded letters. After learning of your specific areas of interest we will forward xeroxs of available items for your preliminary consideration. In the event that we cannot be of assistance immediately, we will check stock monthly, and will communicate with you as items become available.

Date _____

Area(s) of special interest in pre-1900 U.S. postal history and any special requirements as to condition or price range.

Name _____ Telephone _____
(please print or type)

Address _____
(Street) _____ (Apt.) _____

(City) (State) (Zip)

Signed _____

Philatelic reference _____

CONDITIONS OF SALE

1. Lots are sold to the highest bidder at a slight advance over the second high bid. All bids will be held confidential. "Buy" bids cannot be accepted. In case of tie, the first bid received prevails.
2. All bids are per lots as numbered in the catalogue unless otherwise announced by the auctioneer at the time of sale.
3. Any lot, the description of which is incorrect, is returnable, but only within five days of receipt. All disputed lots must be returned intact as received and lots containing five or more items are not returnable at any time. No lots may be returned by purchasers who have had the opportunity to examine them prior to the sale. We do not regard covers as defective that have slightly torn or partially missing backflap. This factor is not justification for return of a lot or lots.
4. Successful bidders, unless they are known to us or supply acceptable references in time to be properly checked are expected to make payment in full before the lots are delivered. The fact that an item is placed on extension (submitted to an expertising committee for certification) does not relieve the successful bidder from this condition of sale.
5. If the purchase price has not been paid within the time limit, nor lots taken up within seven days from date of sale they must be resold and any loss arising from such sale will be charged to the defaulter. Any account more than thirty days in arrears is subject to a late payment charge of 1½% per month so long as the account remains in arrears. If the auctioneer, in his discretion, should institute any legal action to secure payment of a delinquent account, the defaulting purchaser shall pay all legal expense incurred by the auctioneer and such charges will be added to the amount owed.
6. All lots are sold as genuine but should any lot be proved otherwise by written opinion of any competent, responsible authority acceptable to us, immediate refund of the full purchase price will be made, provided that such claim is made in writing within 14 days from date of sale. If claim is not made within this period, no lots are returnable for any reason at any time. So long as we are notified within the 14 day period that an opinion is being sought the matter will remain open until such opinion is rendered. We will not be responsible for any charges incurred by the buyer for expertization fees and costs unless the opinion states the item is not genuine, in which case we will pay actual costs up to a maximum of \$50.00. In the event an item is proved "not as described" it is returnable for full refund, and the buyer will be paid interest (at the prevailing Treasury Bill Rate) for the time his funds have been on deposit with us during the extension period.
7. The right is reserved to group two or more lots, also withdraw any lot or lots from the sale, or to act on behalf of the seller.
8. Until paid for in full all lots remain the property of Richard C. Frajola, Inc. on behalf of the seller.
9. A premium equal to 10% of the successful bid price will be added thereto and is payable by the buyer as part of the total purchase price. The mode of shipment shall be at our option. All forwarding charges will be added to the purchase price.
10. Upon written application lots may be sent for examination prior to the auction, condition upon being mailed back by registered mail, adequately insured, within 24 hours of receipt. The applicant is completely responsible for all lots sent for examination, and for the insurance of same against mishap, from the time of receipt until they are actually received back, and is to pay all expenses of postage and insurance. No lots can be sent for inspection within ten days of the date of sale. Photocopies of lots are available at 25¢ per copy, maximum 10 copies, and stamped self addressed return envelope required.
11. Agents are responsible for all purchases made in behalf of their clients unless other arrangements are made prior to the sale.
12. Telephone bids are entered when received but must be followed up by written confirmation of the bidder.
13. Unless otherwise noted Catalog numbers refer to current Scott U.S. Specialized Catalog, and other references work as indicated.
14. The placing of a bid shall constitute acceptance of the foregoing conditions of sale.

Richard C. Frajola, Inc.

KEY TO CATALOG

Abbreviations

ad	advertising	ds	date stamp
ADS	autograph document signed	hs	handstamp
ALS	autograph letter signed	LS	letter signed
ANS	autograph note signed	ms	manuscript
bkst	backstamp	nd	not dated
cc	corner card	np	place of origin not given
cds	circular date stamp	ny	year not given
DS	document signed	pmk	postmark

Condition

Condition grades mentioned in the description refer to overall appearance of the item. On covers bearing adhesives, expect normal average centering or margins for the particular issue, only when adhesive condition is above the normal will it be specifically described. File folds on folded letters that do not detract from appearance are not mentioned, nor are missing back flaps on covers if no postal markings are affected.

extremely fine—the best possible condition

very fine—pleasing appearance with all markings well struck

fine—averages appearance for period, markings readable

about fine—somewhat below average, markings partially readable

Estimates

Following each lot is an estimate of what, in the auctioneers opinion, the lot should realize. This is provided as a guide to bidders. Lots may actually realize more or less than our estimates, which are under no circumstances to be considered reserves but merely a guide to bidding. Cat. when noted refers to 1985 Scott Specialized catalog value.

Telephone Bids

Late bids may be placed by phone, on the day of the sale, by calling the Danbury Hilton Inn at (203) 794-0600. Please ask for Richard C. Frajola, Inc. extension.

CONTENTS OF SALE

Manuscripts.....	1
Free Franks.....	5
Postmarks By State.....	7
Waterway Markings.....	31
Railways.....	37
Express Mail.....	39
Adhesives On Cover.....	41
2 Cent Black Jacks.....	51
Cross Reference Index.....	65

SPECIAL NOTES

The stampless section of this auction catalog is primarily the exhibit collection of "American Postal Markings" from Colonial Times to the 1850's formed by the late Royden (Dick) H. Lounsbery of Ithaca, N.Y. The collection, which was to have been exhibited at the 1982 Garfield-Perry show, was photographed in full color and published as a book. This book, "American Postal Markings" is available from us for \$25. postpaid.

PUBLIC AUCTION SALE
Sunday, January 26, 1:00 P.M.
At The Danbury Hilton Inn

MANUSCRIPTS

1001	John Quincy Adams , President, D.S., 1 p, folio, August 12, 1825, land grant for property in Cincinnati, Ohio, very fine.....Est.	250-300
1002	John Quincy Adams , President, D.S., 1 p, folio, May 20, 1828, land grant for property in Zanesville, Ohio, erosion hole at top center, signature is fine.....Est.	150-200
1003	George R. Clark , Soldier, D.S., 1 p, 8 vo, Falls of Ohio, Sept. 23, 1781, pay certificate for a carpenter in the Western Expedition under his command, signed also by George Walls, Q.M. Genl., body of text somewhat light, bold signatures.....Est.	400-500
1004	John Hancock , Patriot, D.S., 1 p, 8 vo, Boston, May 18, 1767, promissory note for Twenty Pounds, Twelve Shillings, light stain not barely affecting signature.....Est.	300-400
1005	William Henry Harrison , President, L.S., 2 p, Headquarters Cleaveland, July 12, 1813 to Genl. John Armstrong regarding Naval superiority on Lake Erie, "I wait with anxiety for precise information from Capt. Perry. . . A single well supported effort will be sufficient. That place (Malden) once in our possession and the naval superiority acquired, and St. Joseph's will fall, and with them every vestige of Indian War will vanish," detached address leaf, faulty, with "Cleaveland O. July 12" pmk.....Est.	4,000-5,000
1006	Andrew Jackson , President, D.S., 1 p, folio, np, March 14, 1813, "Provision Return for the 2nd Regt. Tenn. Vol" manuscript return requesting 499 rations, signed as Major General.....Est.	500-750
1007	Andrew Jackson , President, D.S., 1 p, folio, July 1, 1831, land grant for property in Crawfordsville, Indiana, seal missing and minor faults away from signature.....Est.	250-300
1008	Andrew Jackson , President, D.S., 1½ p, folio, July 5, 1832, manuscript land grant for property in Ohio, signed on reverse, age stains and fold through signature.....Est.	250-300
1009	Andrew Jackson , President, D.S., 1 p, folio, April 8, 1834, Naval Commission for a Lieutenant with engravings at top and bottom, light discoloration which affects signature.....Est.	250-300
1010	Thomas Jefferson , President, D.S., 1 p, folio on vellum, August 25, 1801, land grant for property in Ohio in consideration of military service, signed also by James Madison as Sec. of State, seal missing, fine.. ..Est.	500-750
1011	Thomas Jefferson , President, D.S., 1 p, folio, April 17, 1805, Mediterranean Pass for Ship "Friendship" of Salem, engraved vignettes at top, somewhat light signature of James Madison as Sec. of State, very fineEst.	750-1,000
1012	Thomas Jefferson , President, D.S., 1 p, folio, September 13, 1806, land grant for property in Chillicothe, Ohio, signed also by James Madison as Sec. of State, very fine.....Est.	750-1,000

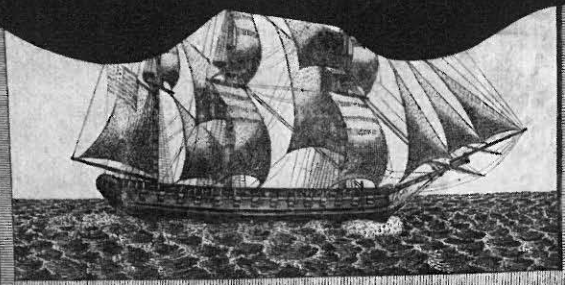

Boston May 18. 1767.
 Sir Please to pay Mr. John Langdon at his order
 Twenty pounds Twelve Shillings & 2 Pence
 it being for Value received of him this day & Charge
 Your Very humble Servant
 John Hancock Esq.
 Accepted to pay
 John Hancock
 1004

In the President of the United States

SUFFER the Ship Friendship of Salem
 master or commander of the barge
 Forty two - tons or thereabouts, mounted with ten
 guns, navigated with twenty-two men
 TO PASS with her Company, Passengers,
 Goods and Merchandise, without any hindrance, seizure or molestation;
 the said Ship appearing, by good testimony, to belong to one
 or more of the Citizens of the United States; and to him or them only.

1003
 Mash

George Wallis Esq.
 1003

Two hundred and eighteen
 Number 418.



Given, under my Hand and the Seal of the
 United States of America, the seventeenth
 day of April in the year of our Lord one
 thousand eight hundred and five

1011

By the President,

State of Massachusetts
 District of Salem & Beverly

James A. Madison Secretary of State
 Countersigned by William A. R. 1005

To all Persons whom
 these may concern.

previously acquired, Machinery
 will fall of course, and
 any residue of Indian War
 A fourth part of the force
 conquest will be sufficient
 posts where they are in our
 balance can be disbanded
 that Capt Butler may have
 in this a General Monthly
 directed to do so without
 re, to avoid delay
 with great respect & consideration
 in the House to be Fri 1005
 Main St. Wm. Henry Harrison

1013	Thomas Jefferson , President, D.S., 1 p, folio, August 19, 1807, land grant for property in Ohio in consideration of military service, signed also by James Madison as Sec. of State, very fine.....Est.	750-1,000
1014	James Madison , President, D.S., 1 p, folio, May 10, 1811, land grant for property in Chillicothe, Ohio, signed also by James Monroe as Sec. of State, very fine.....Est.	300-400
1015	James Madison , President, D.S., 1 p, folio, July 23, 1811, four language Sea Letter for Ship Charlotte of Charleston, signed also by James Monroe as Sec. of State, age stains and fold faults.....Est.	300-400
1016	James Madison , President, D.S., 1 p, folio, December 13, 1812, Letter of Marque for private armed Schooner "Cashier" of Baltimore, signed also by James Monroe as Sec. of State, small paper loss along folds well away from the signatures.....Est.	300-400
1017	James Madison , President, D.S., 1 p, folio, November 8, 1810, Mediterranean Pass, with engraved vignettes at top, for Brig "Cornelia" of Portland, very fine.....Est.	300-400
1018	James Monroe , President, D.S., 2½ p, folio, June 26, 1812, "Act concerning Letters of Marque" with attached Instructions to the commander of the private armed Ship "Fair American," signed as Sec. of State, very fine Est.	250-300
1019	James Monroe , President, D.S., 1 p, folio, May 4, 1820, land grant for property in Cincinnati, Ohio, signed also by Josiah Meigs, fine.....Est.	200-250
1020	James Monroe , President, D.S., 1 p, folio, September 4, 1823, land grant for property in Cincinnati, Ohio, fine Est.	200-250
1021	James Monroe , President, D.S., 1 p, folio, April 8, 1824, land grant for property in Wooster, Ohio, very fine Est.	200-250
1022	James Monroe , President, D.S., 1 p, folio, August 4, 1824, land grant for property in Wooster, Ohio, small tear, fine.....Est.	150-200
1023	James Monroe , President, D.S., 1 p, folio, September 9, 1824, land grant for property in Cincinnati, Ohio, very fine.....Est.	200-250
1024	Franklin Pierce , President, D.S., 1 p, folio, July 24, 1856, Naval Commission for a Lieutenant with engravings at top and bottom, light age spotting, fine.....Est.	200-250
1025	John Tyler , President, D.S., 1 p, short folio, July 14, 1842, Naval Commission for a gunner, fine..... Est.	200-250
1026	George Washington , President, D.S., 1 p, October 30, 1793, three language Sea Letter for Ship "Hannah" of Boston, bound for Amsterdam, list of cargo includes "Whalebone," signed also by Thomas Jefferson and B. Lincoln, light age staining.....Est.	3,000-4,000
1027	George Washington , President, D.S., 1 p, folio, November 29, 1793, three language Sea Letter for Sloop "Amelia" of Salem, bound for the West Indies, signed also by Thomas Jefferson , very fine.....Est.	3,000-4,000

GEORGE WASHINGTON,

President van de Vereenigde Staaten van America.

Aan alle de gemen die deeze teegen woordige sullen sien SALUT :

DOEN TE WEEËN dat by deezen vryheiden permiffie
gegeeven werd aen
John Waters Schipper en
Bevelhebber van het Schip (of vaartuig:.) genaamt *Ancker*
van de *poort* van *Salen*
groot 52 Tonnen of daar omtrent, leggende teegenwoor-
dig in de Haaven van *Salen* godetfineert
naar *Wasschen* en beladen met

Onesputtlefish, Head. Butler. Amer. Fish. Com.
Leather

honte vertrekken, en met zyn voornoemd Schip of vaartuig dezelfs gemelde reizc voort te zetten, zodanig Schip of Vaartuig gevisiteert zynde, en de voornoemde Schipper of Bevelhebber onder Eede, voor den daar toe gestelden officier verklaart hebbende dat het gemelde Schip of vaartuig aan een of meerder onderdanen, volk, of Ingezeetenen van de Vereenigde Staaten van America, toebehoort, enaan hem (of hnn:) alleen.

IN GETUIGENIS WAAR VAN ik deene tegenwoordige met myne
naam hebbe ondertekent, en het Zegel van onse Vereenigde
Staten van America daar aan hegeet, en het Zelve doen
contrasigneeren door *John A. Miller, Secy. of the Customs*
tot Salem den 29 dag van November
in het jaar van onzer Heeren Christi, een duizend seven
hondert en *thrice* negentien

1027

W. A. M. Counterigned J. S. Miller.

ALDER Doorlichtigste, Doorlichtigste, Doorlichtigste.
Grootmachtigste, Grootmachtigste, Hoogh ende welgchoorne.
wel Edele, Erentfelte, Acht baare, wyze, voorfienige, Heeren,
Keizeren, Koningen, Republiquen, Princen, Furten, Hertogen
Graeven, Baronnen, Heeren, Burgemeesteren, Schepenen,
Raden, mitgaders, Rechteren, Officiëren, Justiciëren ende
Regenten aller goede fteeden en plaatzen, heft zy geestelyke
ofwaerdelyke die deezze opene Letteren zullen fien ofte hooren
lezen: Doen wy Burgemeesteren en Regeerders der Stad

te weten dat Schipper (voor ons compa-
reerende) by toemmeligen Ede verklaart heeft, dat het schip
genaamd *Amelia* groot omtrent *1000*
lasten t'welk hy thans voert in de Verenigde
Staten van America t'huis behoort, en dat geen onderdaan
vanden tegenwoordige oorlogse moogden hebben daarin
direct of indirect eenig deel of gedeelte hebben: Soo waar
hy helpen hem God Almachtig: En terwyl wy den voorz.
Schipper gaarne gevordt zagen in zyne wettingen zaaken
zoo is ons verzoek, aan alle voornoemde en een yder in't by-
zonder alwaar den voornoemde schipper, met zyn schip en la-
ding sakenom zal hem alle bytand gelieven te verleenen, en
behoorlyk te behandelen vergunnende hem ophet betalen der
gewoonlyke Tollen en ongelden in het been en weeten vaaren
der havenen stroomen en gebied te laten paffveeren vaaren en
frequentereen, omme zyn handel te dryven alwaar en in wa-
nanner hy zig zal geraadenvinden en beift oordeelen zal
war aan wy ons gaarne willen schuldigh agten.

Des t'airconde hebben bet zelve bekrachtigt met het zegel van den
the said Partien.

4

FREE FRANKS

1028	J. Q. Adams , ms frank on cover to Utica, red "Washington City D.C. Jan 12" cds and "Free" hs, small stain from wax seal, fine.....Est.	200-250
1029	James Buchanan Free , ms frank, red "Lancaster Pa Mar 24" cds and "Free" hs on integral address leaf of A.L.S., 1 p, 4 to, Lancaster, March 24, 1837 to James Caldwell regarding a loan, last paragraph includes "I left Harrisburg without paying the Barber. Please do it for me...the black man who blacked my boots...please to pay him ½ a dollar or a dollar on my account;" minor edge browning, fine.....Est.	300-400
1030	James Buchanan Free ms frank on 1841 entire to Philadelphia, red "Washington City Jul 3" cds and "Free" hs, file folds, fine.....Est.	200-250
1031	Aaron Burr , ms frank, as Vice President, and faint "Alby N.Y. Oct 28" pmk on integral address leaf of 1801 folded note, "The Convention has adjourned—I shall be at home in five or six days," initialled "AB" at bottom, fine.....Est.	500-750
1032	H. Clay Free ms frank, not recognised because Congress not in session, on 1840 entire, ms "Columbia Mo Nov 12" pmk and "10" rate, discolored folds.....Est.	50-75
1033	S.A. Douglas free ms frank and "Washington D.C. Free Apr 1" pmk on integral address leaf of 1852 N.S., 1 p, ink smears, fine.....Est.	50-75
1034	M. Fillmore M.C. , ms frank, bluish "Washington D.C. Dec 24" cds and "Free" hs on integral address leaf of 1840, A.L.S., 1 p, to George Jonson expressing pleasure in addressee's plans to visit Washington, file folds, fine.....Est.	250-300
1035	A. Hamilton , ms frank from Treasury Department on entire to Philadelphia, "New York Oct 18" mostly clear pmk and "Free" hs, file folds and small stain.....Est.	200-250
1036	H. Hamlin free , ms frank on cover to Maine, unreadable Maine pmk at left, fine.....Est.	50-75
1037	Th. Jefferson free ms frank on entire to Philadelphia, ms "Milton Va June 30" pmk, very fine.....Est.	500-750
1038	James Madison , ms frank from "Department of State" on 1801 entire to Marblehead, Mass, "Wash City Jun 24" magenta cds and "Free" hs, stains and corner fault.....Est.	150-200
1039	William H. Seward , ms frank on cover to Maine with "Auburn N.Y. Jun 24" cds and "Free" hs, small stain, fine.....Est.	100-150
1040	J. Tyler , ms frank on neat mourning cover to New York, red "Washington City D.C. Dec 10" cds and "Free" hs, light discoloration spot, very fine.....Est.	250-300
1041	M. Van Buren Free ms frank on cover to Ithaca, blue "Kinderhook N.Y. Jan 22" cds, very fine.....Est.	250-300
1042	Fitz Henry Warren , ms frank of the First Assistant Postmaster General on cover to Maine, "Washington D.C. Free May 14" cds, minor edge foxing, fine.....Est.	75-100
1043	G. Washington Free , ms frank on integral address leaf of 2½ p, A.L.S., Mount Vernon, Sept. 7, 1788, to Richard Peters at Belmont, near Philadelphia, majority of letter deals with the future President's farming experiments, last paragraph "It would seem from the public Gazettes that the minority in your state are preparing for another attack of the <u>non</u> -adopted Government...But that Providence which has hitherto smiled on the honest endeavors of the well meaning part of the People of this Country will not, I trust withdraw its support from them at this crisis;" small paper loss below signature, fine.....Est.	4,000-5,000

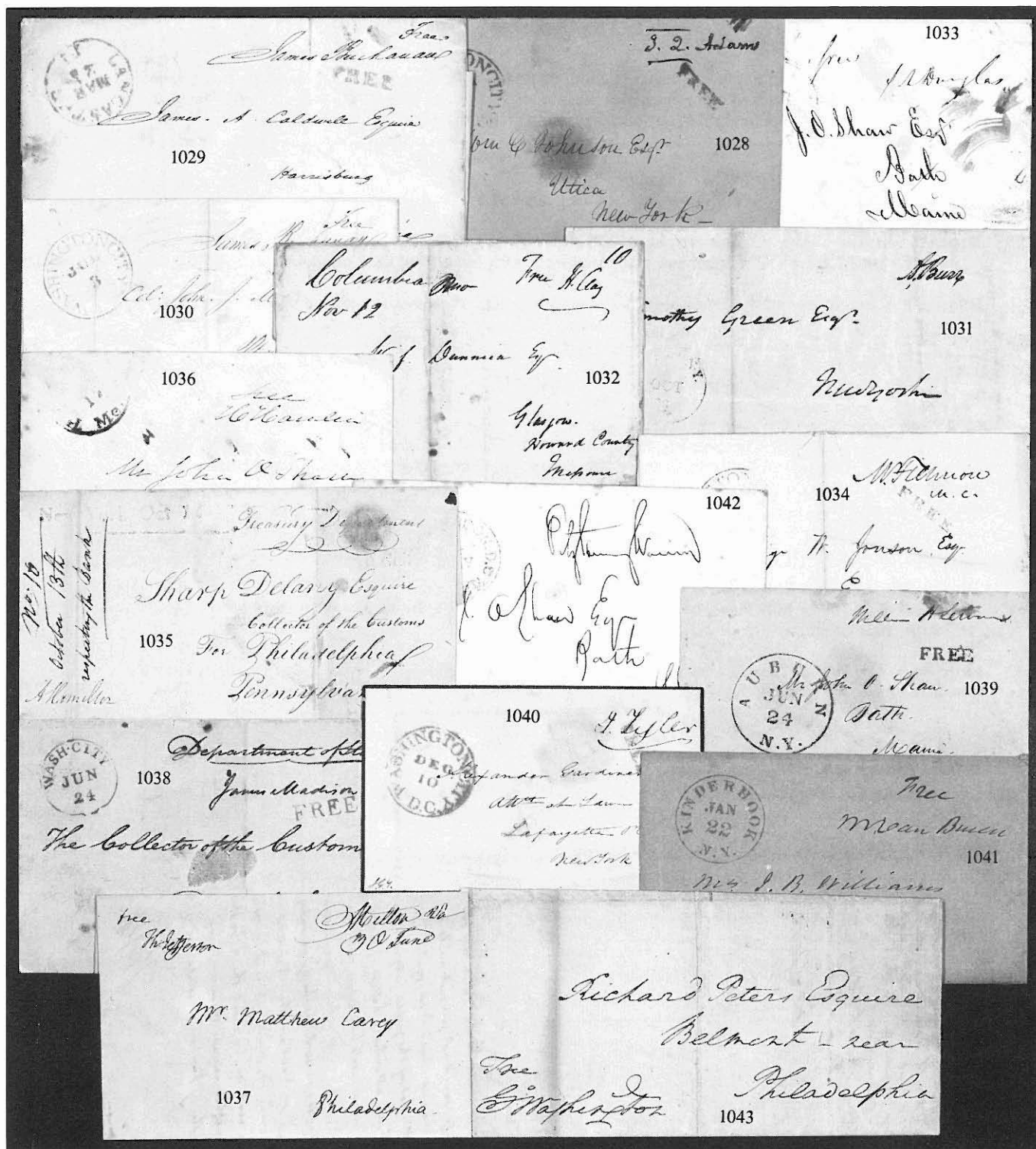

POSTMARKS BY STATE

- | | | |
|------|---|---------|
| 1044 | Balance of the Lounsbery mounted exhibit collection, 40 folded letters or covers, 2 letters and a front, very diverse and interesting group of stampless, incl. early rates and usages (pre 1800), war surcharge rates, 2 Depreciated Currency, Hotel forwarders, steam usages, ship mail and railroad pmks, mixed condition, faults, fine collection.....Est. | 250-300 |
|------|---|---------|

ALABAMA

- | | | |
|------|--|---------|
| 1045 | Huntsville Al Apr 13 blue cds and matching "10" and stars, negative rate hs, struck over "5" in star rate hs on 1847 folded letter to Philadelphia, also front only with large "10" blue rate hs, fine.....Est. | 100-150 |
| 1046 | Huntsville Al Sep 10 blue cds and matching "10" and stars, negative rate hs, on entire to Virginia, age spots, very fine strike.....Est. | 75-100 |

ARIZONA

- | | | |
|------|--|-----------|
| 1047 | Gila River, Arizona Territory , May 4, 1862 dateline on folded letter to New York, ms "Soldiers Letter, Chas. Smith, Capt. Co. B., Inf. Cal. Vols" endorsement at left crossed out in magenta ms with new "Ben C. Cutler 1st. Lt. & Adj., 1st Inf. C.V." endorsement "10" due hs, interesting letter "The Secessionists are retreating back to Texas or Mexico" regarding the pursuit of the C.S.A. forces by the California Volunteers, light discoloration, fine.....Est. | 750-1,000 |
|------|--|-----------|

ARKANSAS

- | | | |
|------|---|-------------|
| 1048 | Little Rock A.T. 28 Oct 1827 magenta ms pmk, "Free" and black P.M. frank on folded letter to Missouri, age stains, fine territorial usage.....Est. | 100-150 |
| 1049 | Little Rock Ark Nov 24 1831, black shield, territorial pmk and magenta ms "Free" on 1831 folded letter to a Senator at Washington, file fold, extremely fine strike.....Est. | 1,000-1,250 |

CALIFORNIA

- | | | |
|------|---|---------|
| 1050 | Culloma Alta Cal 29 July 40 , red cds with integral "40" rate on 1850 entire to New York, very fine..... Est. | 250-300 |
| 1051 | Marysville Cal 40 Jan 28 black cds with integral "40" rate on cover to Mass, edges discolored, fine strike..... Est. | 100-150 |
| 1052 | San Francisco Cal 1 Jun 40 red cds with integral "40" rate on 1850 folded entire, per "Oregon" to Boston, very fine.....Est. | 75-100 |
| 1053 | San Francisco Cal Dec 20 black cds, "Ship" hs and "12" ship rate (10 + 2) hs on cover to Barnstable, Mass, red "Honolulu Hawaiian Islands Nov 21" origin pmk, cover edge faults and wrinkles, about fine..... Est. | 100-150 |

CONNECTICUT

- | | | |
|------|---|--------|
| 1054 | Litchfield May 13 two line pmk and ms "10" rate on 1805 folded entire to Suffield, aged fold and edges, fine strike.....Est. | 75-100 |
|------|---|--------|



Mrs M L Votz

1046

*June as the
Batch*

1045X



1045X



Am Appleton Esq

*Properation
Los Angeles*

1048

1050



*James F. Chamberlain Esq.
Care of the Blind
New York City*

Oregon June 1.

1052

*Map Magoun & Sons
Boston
Map*



1051

*Litchfield
MAINE*

Major Oliver

1054



*Holmes Hole
Corporation*

*Dr. John M. Smith
Barnstable*

1053



*The Honble
Mr Johnson
Senator from Arizona
Washington
City -*

1049

10

*Thomas
14 Central Place
New York
N.Y.*

1047

- 1055 **Windsor Locks Ct**, red Steamer illustrated pmk, with vertical lines at bottom, and ms “Aug 9” date and “18¾” rate on 1843 folded letter to Bath, New Hampshire, very fine.....Est. 750–1,000

DELAWARE

- 1056 **Duck. C. d. 1 Mo * 99** straight line, Quaker dated, pmk of Duck Creek, Delaware and ms “10” rate on January 17, 1799 folded letter form Redy Island, sender’s note on reverse “you please to direct your letters for New Castl.,” minor aging, fine strike.....Est. 300–400
- 1057 **Duck. C * d * 3 M 99**, straight line, Quaker dated, pmk of Duck Creek and ms “10” rate on March 18, 1799 folded letter to Philadelphia, small hole in address panel, very fine strike.....Est. 300–400
- 1058 **Wilm. D. 2 Mo** straight line pmk, Quaker date?, and ms “6” rate on entire to Philadelphia, very fine.. Est. 300–400
- 1059 **Wilmington * D** straight line pmk with ms “Nov 8” date and “6” rate on 1793 folded letter to Philadelphia, scotch tape repair at top affecting pmk.....Est. 100–150

DISTRICT OF COLUMBIA

- 1060 **George Town June 29** black straight line pmk and “Free” hs on 1790 folded letter of Thomas Magruder (PM?) to Philadelphia, very fine.....Est. 400–500

GEORGIA

- 1061 **Creek Agency Ga** 11 Oct ms pmk and “Paid 25” rate on 1823 folded letter headed **Fort St. Marks, Florida** to Vermont, letter mentions mail service provided via an express to the Creek Agency and “It is expected the Capital of the Floridas will be near this place,” age discoloration, very fine, early usage from Florida Est. 400–500
- 1062 **Darien. Ga. May**, straight line pmk and ms “27” date and “25” rate on 1822 entire to Philadelphia, ms docketing at right, very fine strike.....Est. 250–300
- 1063 **St. Mary’s May 21** straight line pmk and ms “10” rate on entire to St. Simeon’s Island, ms “Mail to Darien” directive at top, light age spots, fine.....Est. 250–300
- 1064 **Savannah**, brown straight line pmk of Parliamentary Post on reverse of Jan 2, 1781 folded letter to Charles Town which at the time was occupied by the British, no rate markings, minor paper loss on address panel, very fine strike.....Est. 1,500–2,000
- 1065 **Sav. March** straight line pmk of Savannah and ms “25” rate on March 4, 1799 entire to Philadelphia, repaired at top and bottom, very good only.....Est. 100–150

ILLINOIS

- 1066 **Caho: May, 19 1804** bold straight line pmk, “Free” hs and ms frank of “John Hay P.M.” on folded letter of Hay to Philadelphia, usage while Cahokia was part of **Indiana Territory**, minor translucent spot at bottom, very fine strike.....Est. 1,500–2,000
- 1067 **Cahokia 5 Novr** ms pmk and “10” rate on 1804 folded letter to Vincennes, ms correction of rate to “77,” usage during **Indiana Territory** period, fine.....Est. 750–1,000

DUCK.C*3 M 99

1057
Messrs Lewis Hollingsworth
Merchants
Philad.

Duck.C*1 M 99

1056
Reed & Fords
Merchant
Philadelphia

WILMINGTON, D.

1059
Nov. 8
Mr. Lewis Hollingsworth
Merchant
Philad.

GEORGE TOWN JUNE 20

FREE

1060
Mr. Matthew Carey
Editor to the
American Museum

Cash Agency 307
11th Street

1061

Mr. M. Carey
Pittsburgh

W. M. D. & Co

1058

Mr. Matthew Carey
Brooklyn
Philadelphia

DARIEN, Ga. May 27

1062
Miss J. Butler
Mail
Philadelphia

Mail to Darien In this is the 2nd of 4
land on some fifth

1063
Major Pierce Bu
Hampton

1065
25
Isaac Wayne Esq
To the care of Mr John Demerby
Philadelphia

1067
Coke & Co
John Gibson Esq
Vincennes

Calo: May 19 1804

FREE

1066
Mr. Matthew Carey
Printer
Philadelphia

1055

1840
Elihu Carlton Jr Esq
Bath
New Hampshire

1064

SAVANNAH

1068	Kaskaskia Apl 16 ms statehood period pmk and ms “25” rate on 1819 entire to Albany, fine.....Est.	100-150
1069	Shabbona Grove Apr 18 Ill scroll pmk and matching “Paid 3” rate hs on cover, edge worn and crease, fine strikes Est.	100-150
1070	Shabbona Grove De Kalb Co. Illinois Mar 29 red shield pmk, indistinct strike, tying 3c Dull Red (#11) with ms cancel to cover, clear strike to left, minor edge wear, fine.....Est.	200-250

KENTUCKY

1071	Shelbyville Kentucky Feb 26 1819(?) negative pmk and ms “12½” rate on front only to Newport, Kentucky, fold and light soiling, fine strike.....Est.	75-100
------	--	--------

INDIAN TERRITORY

1072	Choctaw Agency July 10 1842 ms pmk and “25” rate on folded letter to Baltimore, very fine.....Est.	250-300
------	---	---------

INDIANA

1073	Liberty Ia Nov 28 cds, “Free” hs and “G.C.W. Thompson handstamped “P.M.” frank, contrary to regulations, on cover to Springersville, edge faults and tear, very fine usage.....Est.	100-150
1074	Vin: Sept’ 13th 1803 magenta ms pmk of unusual style and “Genl. W. Johnston P.M., Vincennes, Official” frank at right on entire to Philadelphia, stains, very fine territorial usage.....Est.	1,000-1,250
1075	Vincennes Oct 22 1803 magenta ms territorial pmk and “Free” on entire to a Member of Congress at Washington, aged fold and stain affecting pmk, fine usage.....Est.	400-500

IOWA

1076	Dubuque W.T. Jun 30 black pmk, after transfer to Iowa Territory, and ms “25” rate on 1839 folded letter to Byron, N.Y., edges aged, very fine strike.....Est.	150-200
1077	Dubuque I.T. Sep 22 black territorial pmk and ms “18¾” rate on 1839 folded letter to Illinois, restored faults, very fine strike.....Est.	75-100

LOUISIANA

1078	Natchitoches L. Aug 24 boxed, three line pmk and magenta ms “25” rate on 1824 folded letter to Washington, D. C., forwarded to Philadelphia with “12½” rate added, file fold, very fine.....Est.	300-400
1079	N * Orleans * Feb 14 straight line pmk and ms “25” rate on 1804 entire to Philadelphia, used during Orleans Territory period, file folds, very fine.....Est.	1,500-2,000
1080	New Orleans Aug 6 ornamented cds and ms “25” rate on 1805 entire to Connecticut, territorial period usage, aged folds and faults.....Est.	25-50
1081	Opelousas La., negative circular pmk with magenta ms “Nov 19” date and “Free” hs on entire to Washington, D.C., extremely fine.....Est.	500-750

MARYLAND

1082	Annapolis May 28 straight line pmk and ms "12½" rate on 1797 folded letter to Philadelphia, small ink erosion spot, very fine strike.....Est.	250-300
1083	Baltimore , large straight line pmk across reverse flap of July 11, 1772 folded letter to Philadelphia, bold "Post Paid" in circle hs on front with magenta ms "2:16" (dwt, gr) rate, scotch tape repaired tear in address and on flap, fine usage.....Est.	400-500
1084	Baltimore, July 4 black straight line pmk and ms "2.16" (dwt, gr) rate on 1788 entire to New York, ms "1/4" local currency equivalent, age stain and file folds, very fine strike.....Est.	200-250
1085	Baltimore, July 10 straight line pmk and ms "2" (dwt) rate on 1790 folded letter to Philadelphia, very fine Est.	75-100

MASSACHUSETTS

1086	B° 2/4 ms pmk and rate of Boston on 1747 folded letter to Newport, R.I., stained and faults.....Est.	100-150
1087	Boston , black, large size straight line pmk, "Au 9" cds and ms "10" altered to "14" (10 + 4) ship rate on 1792 folded letter from St. John, New Brunswick per "Sloop Hibernia" to Springfield, very fine..... Est.	200-250
1088	Boston straight line pmk, "Iy 14" cds and ms "Sh 28" [(8×3) + 4] ship rate on 1792 folded letter from Amsterdam to Newburyport, very fine.....Est.	100-150
1089	Boston , black straight line pmk, "Oc 6" cds and ms "Sh 12" (8 + 4) ship rate on 1793 folded letter from London "pr Mary" to Providence, ex Chambers, fine.....Est.	75-100
1090	Sh 9 , ms port of entry, war surcharge ship rate of Boston on inbound, Sept 23, 1815 folded letter from Moose Island, worn folds, very fine usage.....Est.	200-250
1091	Boston Ms Jul 15 red cds, "Ship" hs and magenta ms "I" for free on 1827 entire from Malta to a Post Master, red Quarantine straight line hs, aged fold, very fine usage.....Est.	75-100
1092	Boston Br Pkt Feb 6 black exchange cds and "65" due hs on inbound cover, greenish "St. Vincent C. De V" 1853 origin bkst, red British transit cds and ms "60" debit, edge faults and wrinkles.....Est.	75-100
1093	(Boston, Mass) , four covers with red Delivery handstamps for carrier service on reverse, three shield type with "3 O'Clock Delivery" and one oval type, two inbound usages with 3c Dull Red (#11), one local usage with 1c Blue (#7) and one stampless inbound, faults, fine strikes.....Est.	150-200
1094	Enfield Mass red scroll pmk with "July 11" date and ms "18¾" rate on 1833 folded letter to Philadelphia, file folds, fine strike.....Est.	25-50
1095	Plymouth red straight line pmk with ms "Dec. 4" date and "22" rate on 1797 folded letter to Albany, forwarded to New York with ms "For 15" and rate addition, aged fold at bottom, very fine strike.....Est.	250-300
1096	Plymouth , orange red straight line pmk, matching "Paid" hs and ms "Apl 25" date and "22" rate on 1797 folded letter to Albany, stains at bottom, fine strike.....Est.	100-150
1097	Quincy Oct 15th 1798 ms pmk and "15 Cents" rate on folded letter to New Gloucester, very fine.....Est.	75-100
1098	Stockbridge, Oct 18, 1792 , italic letter straight line pmk and ms "8 Cents" rate on entire to Suffield, Conn., ms "The Postmaster is requested to deliver this to the Stage driver, that Mr. Phelps may obtain it in season," file fold, very fine.....Est.	400-500

ANNAPOLIS, May 28.

Baltimore, July 10

BALTIMORE, JULY 4 2-16

1082

Mr. Mathew Carey
Baltimore
Market Street
Philadelphia

1083

BALTIMORE

Jane Howell
In South Street

1085

For post, Philadelphia

1084

Nicholas Low Esq
1/4
March

New York

Mr. Hannah Watson

PAID
In
Albany

1096

ALSOB No 20

Moses Brown

1088

Do Charge

Newburyport
1815

BOSTON

The Messenger

John Worthington Esq

1087

Springfield
Massachusetts

14

Pr 2/4

1086

New York

1091

BOSTON

SLIP

Thos L. Lockwood Esq

1090

Wm. D. Schier Esq
Cannist at Law

B. town

BOSTON

15th Brown Benson & Sons

merchants

1089

in Providence

BOSTON
FEB 7
6
PMT

1092

Capt. W. B. Baker
Mattapoisett
Mass

ENFIELD
JULY 10
1855

July 7/64

1094

Messrs Brown & Hanson
Merchants

CE 7/1 27V

18th

PLYMOUTH No 22

Mr. Hannah Watson

1095

at New York

BOSTON
JUL 8
DELIVERY

1093X

Quincy Oct 15th 1798

(1/2)

Stockbridge, Oct. 18, 1792.

Rev. Samuel Foxcroft

New Gloucester.

1097

Oliver Phelps Esq

Suffield

1098

The postmaster is requested to deliver this to the Stage driver, that Mr Phelps may obtain it in season

BOSTON
NOV 15
DELIVERY

1093X

1099	Stockbridge straight line pmk, "Free" hs, ms "May 24, 1799" date and matching "Benj. Rossiter" P.M. frank on 1799 folded letter, regarding a lottery, to Middlebury, Vermont, edge tears, fine strike.....Est.	150-200
1100	Wesson-Ville red straight line pmk with ms "Mass;" date of "Augt 27" and "Paid 18¾" rate on 1832 folded letter to Philadelphia, file folds, fine.....Est.	100-150
1101	(Westfield, Mass) , two diff "Adv 1" advertised handstamps, "For'd 5" hs and "6" total due rate hs on 1852 folded letter from New York, red "New-York Jan 25 Paid 3 cts" origin cds, forwarded back to New York, file fold, very fine.....Est.	100-150
1102	Worcester June 30 , red straight line pmk with old style "s" and ms "3" (dwt.) rate on 1788 entire to Philadelphia, ms "1/3" local currency equivalent, "Free" hs at top right crossed out, minor erosion hole at top, very fine strike.....Est.	300-400
1103	Worcester August 2 straight line pmk with old style "s" on 1794 folded letter to Portland, ink erosion hole through rate, fine strike.....Est.	75-100

MICHIGAN

1104	Almont Lapeer Co. Mich. , Feb 26, N.B. Late Bristol , bright blue three line pmk noting change of Post Office name and matching "10" rate hs on 1846 folded letter to New York, very fine.....Est.	750-1,000
1105	Almont, Mich Feb 26 black, two line pmk in fancy box and matching "5" rate hs on 1847 folded letter to Detroit, minor edge discoloration, fine.....Est.	150-200
1106	Almont, Mich Feb 15 two line black pmk in fancy box, "Paid" and "5" handstamps on 1847 folded letter to Detroit, fine.....Est.	150-200
1107	Almont, Mich Oct. 5 blue, two line pmk in fancy box, matching "Paid" and "5" rate on 1846 folded letter to Detroit, file folds and docketing at bottom right, very fine strike.....Est.	150-200
1108	Almont, Mich march 10, watery black two line pmk in fancy box and matching "10" rate hs on 1847 folded letter to New York, file fold, fine.....Est.	100-150
1109	Almont, Mich Sept. 18 bright blue, two line pmk in box, matching "Paid" and "10" handstamps on 1846 folded letter to New York, blue letter sheet bleached to white at bottom, very fine strike.....Est.	50-75
1110	Bristol Mich Oct 30 bright blue straight line pmk and matching "5" rate hs on 1845 folded letter, very fine Est.	200-250
1111	Detroit March 19 ms pmk and "25" rate on 1805 entire to Suffield, Conn., usage during Indiana Territory period, lightly aged fold, very fine usage.....Est.	1,000-1,250
1112	Detroit Dec 9 magenta ms territorial pmk and "37½" war surcharge rate on 1815 folded letter to Mass., file fold, fine.....Est.	150-200
1113	Detroit Apr 15 magenta ms pmk and matching "forwd" on 1820 folded letter to River Raisin, Michigan, Territory, ms "Bardstown K" origin pmk and "25" rate, light edge discoloration, fine.....Est.	100-150
1114	Detroit Mich , three 1851 folded letters to Buffalo, blue cds and oval "10" rate hs on "Jun 30" letter, last day rate , blue "5" in oval of "Jul 12" showing unpaid 3c rate and red cds with oval "Paid 3" hs, fine to very fine.....Est.	75-100
1115	Niles Mic. T. Jul 15, black territorial cds and ms "25" rate on 1836 folded letter to Buffalo, file fold and cracking bottom fold, very fine strike.....Est.	50-75

Stockbridge, May 24, 1899

1099

Col. Seth Stows, a fourth book
Manager of the Philanthropic

Stows in Philadelphia
English in French

Middlebury

Worcester June 30.

1102

Mr. Mathew Carey

1114X

Rev. J. A. A. Grabau
Lutheran Pastor

Buffalo

N. Y.

ALMONT, Mich.
FEB 15

1106

Seth
Auditor General
of the State of Michigan

ALMONT, Mich.
Sept. 18

1109

Imps Chambers Heiser & Co
43 Liberty St

Buffalo
C. A. Mondica
Mondica & Co
a la Monrovia and
Michigan town

1111

PAID
15
MICH.

1115

Stockbridge, May 24, 1899

1100

St. John's

1103

John Waite Esq

1114X

Sheriff of Lumber

Port

10

ALMONT, Mich.
OCT 2

1107

Dist. Court 19

1113

Shirley

Suffield

For'd

5

1101

Geo. W.

Westfield

Paris New York

ALMONT, Mich.
FEB 20

1105

5

John D. V. Bell and Co

ALMONT, Mich.
March 10

1108

10

Rev Charles Hall
Secy A. M. Society

Rev. J. A. A. Grabau
Lutheran Pastor

Buffalo

N. Y.

1114X

Paid.

1125

Settled 3
9 Dec 3

Single

1112

Elkanah Watson Esq

ALMONT, MICH.
OCT. 30

5

Mr. Myron H. G. & Co
Lumber

1110

Nich

ALMONT, MICH.
FEB 20
OCT. 20

10

Rev Milton Badger

Secretary of the A. H. M. S.

1104

180 Nassau Street
New York

1116	Port Lawrence Mic Ty Mch 6 ms territorial pmk and "25" rate on 1832 folded letter headed "Vistula" to Lockport, New York, part of Toledo strip and present day Toledo, Ohio, soiled fold, very fine usage... Est.	500-750
1117	Tecumseh Mic T. Jan 2 , red territorial cds and ms "25" rate on 1836 folded letter to Albany, edge wear and file fold, very fine strike..... Est.	50-75
1118	White Pigeon M.T. Apr 5 ms territorial pmk and "25" rate on 1835 folded letter to New York, very fine, also a red "White Pigeon Mich Jul 24" cds on 1843 (statehood) folded letter to Detroit, stains..... Est.	75-100

MISSISSIPPI

1119	F * Adams * July. 20 straight line territorial pmk and ms "Free N. Evans P.M." frank on entire to Philadelphia, minor discoloration spots, very fine strike..... Est.	300-400
1120	Natchez * Jan-7 straight line territorial pmk and ms "25" rate on 1808 folded letter to Providence, stain spot and tape at edges beginning to stain, very fine strike..... Est.	200-250
1121	Natchez * Apr * 14 straight line forwarding pmk on last page of letter from Jamaica to Port Gibson, M.T., "Boston Ms Feb 23" cds and ms "27" (25 + 2) ship rate, 10c additional postage charged at Natchez, stains and faults, very fine usage..... Est.	200-250
1122	Pinckneyville MT Jul 13 bold, straight line territorial pmk and ms "Free Edw. Randolph P.M. Pinckneyville M.T." notation on entire to Philadelphia, very fine..... Est.	400-500
1123	St. Stephens May 28 straight line territorial pmk and ms "Free" on entire to Washington, light discoloration along fold, fine strike..... Est.	400-500

MISSOURI

1124	St. Louis July 28 ms pmk and "Free Easton Post Master St. Louis" notation on undated entire to Whitestown, N.Y., territorial period usage, age spots, fine usage..... Est.	250-300
1125	St. Louis, May 3. , italic letter, two line, black pmk and ms "25" rate on entire to Philadelphia, territorial period usage, very fine..... Est.	250-300
1126	St. Louis, Oct 11. , roman letter, two line, black pmk and ms "50" double rate on entire to Philadelphia, territorial period usage, very fine..... Est.	250-300

NEW HAMPSHIRE

1127	Danbury N.H. Apr 8 blue cds and matching "Paid 3" in shield rate hs on 1852 folded letter, very fine Est.	50-75
1128	Exeter N.H. Jul 29 red three line pmk in fancy frame and magenta ms "Paid 12½" rate on 1832 folded letter to Maine, minor edge wear, fine strike..... Est.	75-100
1129	Hanover, N.H. Jan. 12 straight line pmk and ms "12½" rate on 1798 entire to Conn., aged fold and mended tear at top, fine strike..... Est.	100-150
1130	Hanover N.H. , negative blue green, boxed pmk with ms "14 Apl" date and "18¾" rate on 1827 folded letter to Maine, edge faults, very fine strike..... Est.	100-150

- | | | |
|------|--|---------|
| 1131 | Hanover N.H. , negative blue green, boxed pmk with ms “2 Augt” date and “12½” rate on 1827 folded letter to Boxford, Mass, matching “Paid” hs, edge faults and light stain, fine strike.....Est. | 75-100 |
| 1132 | Lyman, N.H., 1838 , two line pmk enclosed in box of stars struck in bright green on folded letter to Andover, Conn., ms “Nov 19” date and “18¾” rate, edges faulty and aged, fine strike.....Est. | 75-100 |
| 1133 | Orford-Ville, N.H. blue arc pmk with ms “Mar 18” date, matching “Paid” hs and “5” rate hs on 1850 folded letter to Haverhill, very fine.....Est. | 100-150 |
| 1134 | Portsm o June 16 1790 , black two line pmk and ms “Sh 7.8” [(3 dwt. 8 gr × 2) + 16 gr] ship rate on folded letter from France to Philadelphia, ms “3/3” local currency equivalent, aged fold, early year dated pmk, ex Knapp, very fine strike.....Est. | 200-250 |
| 1135 | Portsmouth September 29 , two line pmk with old style “s” and ms “Ship 48” [(22 × 2) + 4] ship rate on 1794 folded letter to Philadelphia, light creases, fine.....Est. | 150-200 |
| 1136 | Portsmouth, N.H. Augt. 12 two line pmk and ms “40” (20 × 2) on 1799 entire to Philadelphia, aged fold, fine strike.....Est. | 100-150 |
| 1137 | Walpole July 9. two line pmk and ms “20” rate on 1804 folded letter to Philadelphia, very fine....Est. | 400-500 |

NEW JERSEY

- | | | |
|------|---|---------|
| 1138 | Burlington magenta ms pmk and “4” rate on August, 1774 folded letter, “On his Majesty’s Service” to Captain Gamble at New York, black cds on reverse, heavily stained file fold.....Est. | 200-250 |
| 1139 | Burlington magenta straight line pmk with ms “March 9” date and “17” rate on entire to Glocester, R.I., addressed to the care of P.M. at Providence, age stained corners, fine strike.....Est. | 100-150 |
| 1140 | N.B. Mar 23 straight line pmk of New Brunswick and ms “8” rate on entire to Philadelphia, very fine Est. | 250-300 |

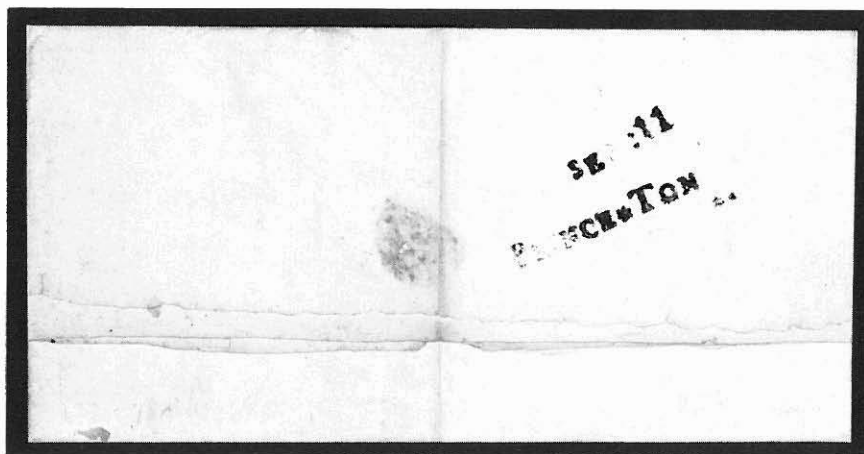

- | | | |
|------|--|-------------|
| 1141 | Prince * Ton Sep:11 two line pmk on reverse of 1775 folded letter to Philadelphia, magenta ms “9d” local currency equivalent and black “N4” (4d) rate reflecting the 20% rate reduction of the Congressional Post , very fine.....Est. | 2,000-2,500 |
|------|--|-------------|

NEW YORK

1142	albany May 6 straight line pmk and ms "15" rate on 1799 folded letter to New York, rate corrected to "17" at New York reflecting the new rates passed March 2, 1799, original "15" rate existed only under prior regulations, aged fold and stain, early usage showing 1799 rate.....Est.	150-200
1143	Poostpaid ms sender's notation on Jan. 8, 1782 folded letter from Poughkeepsie to Albany, letter mentions paper exchange rate of 4 to 1, aged fold, fine usage.....Est.	100-150
1144	Angelica N.Y. red arc pmk with light ms "Sept 14" date and "Paid 18¾" rate on 1827 folded letter to Albany, edge worn, file fold, fine strike.....Est.	100-150
1145	Aurora N.Y. red, convoluted scroll pmk and ms "18½" rate on Feb. 24, 1823 folded letter to Catskill, N.Y., lightly discolored fold, fine.....Est.	150-200
1146	Binghamton N.Y. , pair of folded letters, 1847 usage with red cds and shaded "V" rate hs and 1849 usage with red numeral "5" rate hs, aged fold on 1847 usage and 1849 usage slightly reduced, fine strikesEst.	50-75
1147	Durham N.Y. , blue stencil pmk with ms "Oct 1" date and "10" rate on 1841 folded letter to Mendon, file fold, very fine strike.....Est.	150-200
1148	Fort Edward 15 May 1798 , unusual form manuscript pmk and "17" rate on folded letter to New York, docketing at bottom, fine.....Est.	100-150
1149	Geneva Mar 15 cds and ms "18¾" war surcharge rate on 1816 folded letter to Gates, N.Y., soiled.....Est.	25-50
1150	Geneva N.Y. Sep 12 black cds and "Paid 3" hs on 1853 cover to Solsville, forwarded to Knox Corners with red "Sep 15" cds and "5" due hs, red boxed "DDH" in oval hs and matching "Paid 3" in circle at left, possibly remailed by recipient with his personal hs or markings may not be contemporary with usage, soiled and edge faults.....Est.	50-75
1151	G. Flatts 22 Sept ms pmk and "10" rate on 1798 folded letter to Onondago Hollow, ms "Cayuga Octr Missent & forwarded" notation, stained, fine usage.....Est.	100-150
1152	Jacksonboro N.Y. brownish stencil pmk with ms "March 31" date and "10" rate on 1840 folded letter to Albany, aged fold and ms docketing, very fine strike.....Est.	100-150
1153	Newburgh italic letter straight line pmk with ms "Oct 16 1797" date and "10" rate on folded letter to Albany, forwarded with ms "ford 15" and "25" total due, heavy fold and aged panel, fine strike.....Est.	200-250
1154	New York two line pmk and "Se 10" cds on reverse on 1766 entire to Philadelphia, ms "2" rate, paper loss from seal removal, fine strike.....Est.	100-150
1155	New York two line pmk and "De 28" cds on reverse of 1772 folded letter from Ireland to Albany, British "Oc 28" cds ms "1/6" British rate and magenta ms rate, fine.....Est.	150-200
1156	N * York * Oc:9 bluish green straight line pmk across flap of 1775 entire to Newport, no rate markings, translucent tape stain affecting pmk, very fine strike of Congressional Post pmk.....Est.	750-1,000
1157	New-York * august 23. straight line pmk and ms "4" (dwt) double rate on 1790 folded letter from Amsterdam to Albany, "Au 28" cds at bottom left, fine.....Est.	100-150

1158	New-York * march * 30 straight line pmk, "Paid" hs and ms "2" (dwt) rate on 1790 folded letter to Albany, clear "Ap 4" cds at bottom, aged and small hole in fold, fine strike.....Est.	100-150
1159	N. York. June 7 straight line pmk and ms "Sh 19" (15 + 4) ship rate on 1792 folded letter from Amsterdam to Albany, fine.....Est.	75-100
1160	1½ ms rate, unauthorised war surcharge rate for letters for office of mailing delivery, red "New York May 4" cds, 1815 folded letter carried out of the mails from London, file fold, fine.....Est.	250-300
1161	New York Apr 19 , partially clear, red cds and ms "17" restored rate on 1816 folded letter to Albany, file folds, fine.....Est.	75-100
1162	New-York Apr 29 red forwarding cds on 1850 folded letter with blue "Providence R.I." origin cds, mostly clear Advertised 4 cts red hs for advertising in 2 newspapers, "Forwarded" hs and rate addition at right with a total of "14" due at Philadelphia, file folds, fine usage.....Est.	75-100
1163	New-York Paid 3 cts Jul 1 red cds on 1851 folded letter to Albany, first day rate , aged folds, very fine strike Est.	50-75
1164	Ovid New York June , brownish oval pmk of unusual design with ms "11" date and "18¾" rate on 1823 folded letter to Connecticut, fine.....Est.	50-75
1165	Port. Byron. N.Y. straight line pmk with ms "Aug 5" date and "6" rate on 1828 folded letter, light discoloration, very fine strike.....Est.	100-150
1166	Pough. black straight line pmk of Poughkeepsie with ms "Decembr 18" date and "10" rate on 1792 folded letter to Albany, aged and mended folded at bottom, very fine strike.....Est.	100-150
1167	Sherwood Corners N.Y. , blue stencil pmk with handstamp "April 29" date in black and ms "Paid 18¾" rate on 1844 folded letter to New York, soiled and edge faults.....Est.	50-75
1168	Sherwood Corners N.Y. , brown stencil pmk with ms "Sept 28" date and "5" rate on 1846 folded letter to Oswego, very fine.....Est.	100-150
1169	Stafford N.Y. oval pmk with ms "Feby 2" date and "12½" rate on 1839 folded letter, edge faults, fine strike Est.	25-50
1170	Stamford N.Y. , brown stencil pmk with ms "April 6" date and "Paid 18¾" rate on 1836 folded letter to New York, file folds, fine.....Est.	200-250
1171	Triangle N.Y. Mar 31, black triangular pmk and "Paid 3" rate hs on 1853, brown cover to Otego, edge worn, fine strike.....Est.	75-100
1172	Troy N.Y. Jul 10, blue forwarding cds on 1846 folded letter from Boston, matching "Forwarded" hs, "V" and correct "X" due hs, red "Boston 5 cts" origin cds, very fine.....Est.	100-150

OHIO

1173	Cincinnati 27th June 1797 ms pmk and "25" rate on folded letter to Philadelphia, Northwest Territory period usage, clear tape repair at left and edge faults at top, very fine usage.....Est.	500-750
------	--	---------

New York March 30.

PAID 2

1159

1160

Mr. Echanah Watson

1158

March 8

Mr. June 7
M. J. F. En Cyc
Albany

John M. Hall Esq.
New York

Post Paid 34

Alb Paid

April 24

1162

David S. Porter Esq.
New York

1163

Phil C. Hall Esq.
Comptroller to
Albany

1161

John Ely Esq.
Comptroller's Office
Albany
State of New York

NEW YORK
JUL 1
1854

Dec 10 1854

PAID 10

1166

Watson Esq.

1164

Erastus Hodges Esq.
Farmington
Connecticut

NEW YORK
JUL 1
1854

1167

NEW YORK
JUL 1
1854

1168

FORWARDED

1172

J. J. Jackson Esq.
J. S. Miller Esq.
Boston

1171

Miss Mary Thorne
Albany
Albany Co. N.Y.

STAMFORD
JUL 1
1854

1496

Abraham Peter
Cor. Sec. of the A. S. B.
150 Nassau Street
New York

STAMFORD
JUL 1
1854

M. J. F. En Cyc
Morgantown

1170

1169

Mr. Ira A. Perkins
Baldwinsville

PORT HURON, MI

1165

On Seneca River

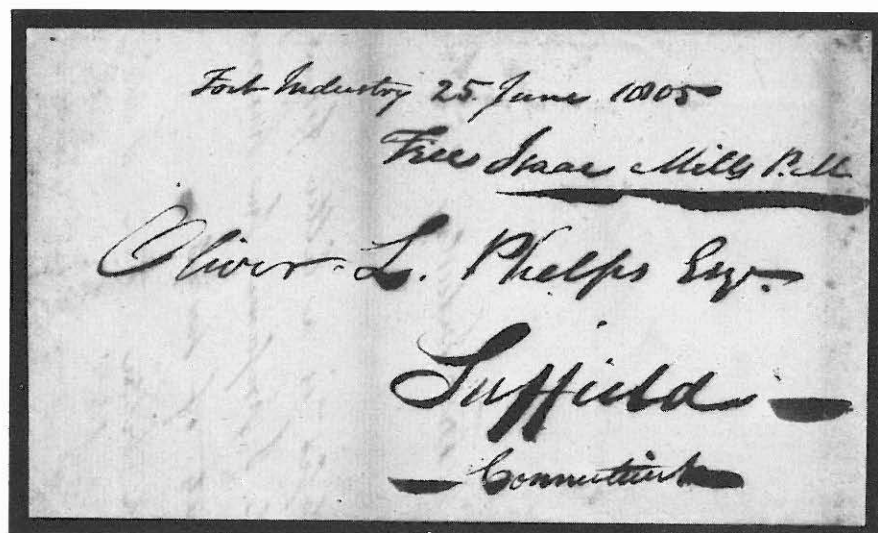

- 1174 **Fort Industry 25 June 1805** ms pmk and "Free Isaac Mills P.M." notation on folded letter to Suffield, Conn., letter mentions "Inclosed is a letter from your fater, in which I presume he has related to you our prospects of success" evidently a reference to a Treaty with the Indians, no appointment of Isaac Mills as P.M. has been found, minor discoloration, very fine usage.....Est. 750-1,000
- 1175 **Toledo Ohio Jun 30** blue cds, boxed "Paid" hs and "10" rate hs on 1851 folded letter to Oswego, **last day** of rate, very fine.....Est. 75-100

PENNSYLVANIA

- 1176 **Mauch Chunk Penn 9 Mo 13 1829**, Quaker dated, brown, boxed pmk and ms "18 $\frac{3}{4}$ " rate on entire to New York, tape stain at top, fine strike.....Est. 50-75
- 1177 **Phila Delphia** red two line pmk and matching "10 Ja" cds across flap of 1775 folded letter to Annapolis, magenta ms "2.16" (dwt, gr) rate, file fold, fine.....Est. 300-400
- 1178 **2 JU** black cds of Philadelphia and ms "1.8" (dwt, gr) rate on 1788 folded letter to New York, paper loss along top fold, fine.....Est. 75-100
- 1179 **Full Rigged Ship**, red illustrated hs on 1835 folded letter from Guayaquil (Ecuador) to Salem, Mass., matching "Phil a Sep 7" boxed ds and ms "20 $\frac{3}{4}$ " (18 $\frac{3}{4}$ + 2) rate, black "Forwarded By S.W. Fetsen U.S. Consul Guayaquil" double oval bkst and "Forwarded By I.B. Feraud Panama" double circle hs, very fine..... Est. 750-1,000
- 1180 **Full Rigged Ship**, red illustrated hs struck partially off top of 1835 folded letter from Buenos Aires to Portsmouth, N.H., matching "Phila May 20" boxed ds and magenta ms "20 $\frac{3}{4}$ " (18 $\frac{3}{4}$ + 2) ship rate, file fold, fine.....Est. 400-500
- 1181 **York Pa Jul 30** red, allegorical figure, illustrated pmk and ms "12" rate on 1827 folded letter to Columbia, slightly toned folds, just fine.....Est. 250-300

MAILED
9 JUL 1899
PENN.

1176

Paid P.B. Box 593

1175

TOLEDO
JUN 30
Ohio

PAID

10

Mr. Hugh White
Chittenden
New York

Mrs. P. B. Mandy
Quebec

(12)

1178

1.8
8

PHILA
7
SEP

207

Amos Grunleaf Esq.
No. 28 Maiden Lane

David P. P. Esq.
Salem

Panama
1179

Massachusetts

PHILA
20
MAY

267

Wm. S. Greenleaf Esq.
Pittsburgh Pa.

1180

PHILA
20
MAY

PHILA
20
MAY

John McKissick

1181

Colu

19

DEL

1177

RHODE ISLAND

- | | | |
|------|---|---------|
| 1182 | New Port dark magenta straight line pmk and ms "J. Richardson Free" on March 18, 1791 folded letter to Providence, aged, fine strike.....Est. | 200-250 |
| 1183 | Providence straight line pmk, "Free" hs and ms "2 April" date on 1796 folded to Benjamin Bourne, in Congress at Philadelphia, interesting content regarding a treaty with Great Britain, small piece missing at top of address leaf, fine.....Est. | 100-150 |

SOUTH CAROLINA

- | | | |
|------|---|---------|
| 1184 | Camden S.C. , pair of folded letters, red cds, "Paid" hs and negative "5" in box rate hs on 1845 folded letter and red "Paid" hs and negative "10" in box rate hs on 1847 folded letter, both with light cds, rate markings very fine.....Est. | 150-200 |
|------|---|---------|



- | | | |
|------|---|-------------|
| 1185 | Charles Town , bold two line pmk on side panel of 1769 folded letter from England, British "Se 6" cds and "1/—" packet rate, addressed to "Governor Grant, St. Augustine, by Charles Town, South Carolina," very fine.....Est. | 1,500-2,000 |
| 1186 | Charles Town , bold two line pmk on side panel of 1770 folded letter from same correspondence as previous lot, British "No 8" cds and "1/—" packet rate, letter mention "the submission of the Bostonites. A few turbulent spirits in the city seem to intend on entire subversion of government;" minor fold tear, very fine Est. | 1,500-2,000 |
| 1187 | Charleston April 19 bold, two line pmk and ms "25" rate on entire (ca. 1796) to Dover, N.H., very fine Est. | 400-500 |
| 1188 | C * Sep 4 straight line pmk of Charleston and ms "25" rate on 1798 folded letter to Washington, N.C., file fold, fine.....Est. | 250-300 |
| 1189 | CH, MA 17 bold, straight line pmk and ms "25" rate on 1799 folded letter, by "Watermail" to Albany, ms docket on flap mentions "Paid 27 cents postage" indicating a 2c ship fee added, very fine.....Est. | 300-400 |

NEWPORT

1182

Mr. William Hall
Brother
at Mr. Oliver Daggett's
Providence

PROVIDENCE

20 April

1183

FREE

Honble Benjamin Bourn &
Francis Melborn Esquire
A. M. M. in Congress

paid



1184X

E. Fries Esquire

Salem

North Carolina

mail



To the Editor
of the

"Montgomery Journal"

Montgomery



1184X

CASTLE

1188

Lt. LeRoy
M.

Washington D.C.

in
town

25 1/4



1186

Mrs. Samuel & Wm. Hale

CHARLESTON

Merchants

Dover

New Hampshire

P. Post

1187

CHI, MAI 7

25
14
30
77

J. W. Graham Esq.

Albany

Watermail

1189

25 Corn

TEXAS

- 1190 **La Grange** April 4 ms pmk and "Paid 50" Texas Republic rate on 1840 folded letter to Cayuga, N.Y., entered U.S. mails with blue "New Orleans La" cds, matching "Ship" hs and ms "27" (25 + 2) ship rate, light edge browning, fine.....Est. 100-150
- 1191 **Jasper Tex** Jun 3 ms pmk and "Paid 10 L. White P.M." on entire to Philadelphia, their large "R" in blue for **recorded letter** and ms number, very fine.....Est. 100-150

UTAH

- 1192 **Camp Floyd U.T.** May 17, Utah territorial cds and "Paid 3" rate hs on cover to New York, fine....Est. 250-300
- 1193 **Salt Lake City Utah T.** Mar 1 black cds and "Paid 3" hs on 1852 folded letter to Rome, N.Y., forwarded with "Rome NY" cds and "Ford 5" due, file fold, fine.....Est. 150-200

VERMONT

- 1194 **Thetford Vt.** June 29th, ms pmk in oval and ms "10" rate on 1804 folded letter to Boscaween, N.H., paper loss and rub in address.....Est. 50-75
- 1195 **Windsor Vt** Mar 28 red cds and ms "40" rate on 1851 cover to Nevada City, Cal, fine.....Est. 50-75

VIRGINIA

- 1196 **Alex. Mar 28** straight line pmk and ms "4" (dwt) double rate on 1792 folded letter to Philadelphia, ms "1/10" local currency equivalent, restored, fine strike.....Est. 100-150
- 1197 **Fincastle Va**, pair of covers, 1847 usage with blue cds and shaded "5" rate hs and 1849 usage with blue green cds, "Paid" hs and shaded "10" rate hs, file folds, the 1849 usage rather heavily soiled, very fine strikesEst. 100-150
- 1198 **New Market Shenandoah Va.** Sep 16 cds with county designation and ms frank of the P.M. at Sharpsburg, Md. on entire to Philadelphia, stain spot, very fine strike and travelling frank usage.....Est. 150-200
- 1199 **N, W, R. Bridge** bold straight line pmk and ms "20" rate on Aug. 11, 1802 folded letter from North West River Bridge to Philadelphia, rate corrected with ms "under charged 20" and "40" total due, very fineEst. 400-500
- 1200 **Richm'd. Septr 21, 1796** straight line pmk, between lines, "Paid" hs and ms "12½" rate on entire to N. Glasgow, very fine.....Est. 200-250
- 1201 **Richmond Aug 6, 1798**, mostly clear straight line pmk, between ornamented bars, and ms "Way 6" rate on entire to City Point, fine.....Est. 150-200
- 1202 **Smithfield Va** negative oval pmk with ms "Mar 15" date and "12½" rate on 1836 folded letter to Bowling Green, light stain at bottom, very fine strike.....Est. 200-250
- 1203 **Wadesville Va** pmk with ms "Nov 22" date, "Paid" hs and "5" rate hs on entire to Philadelphia, very fineEst. 25-50

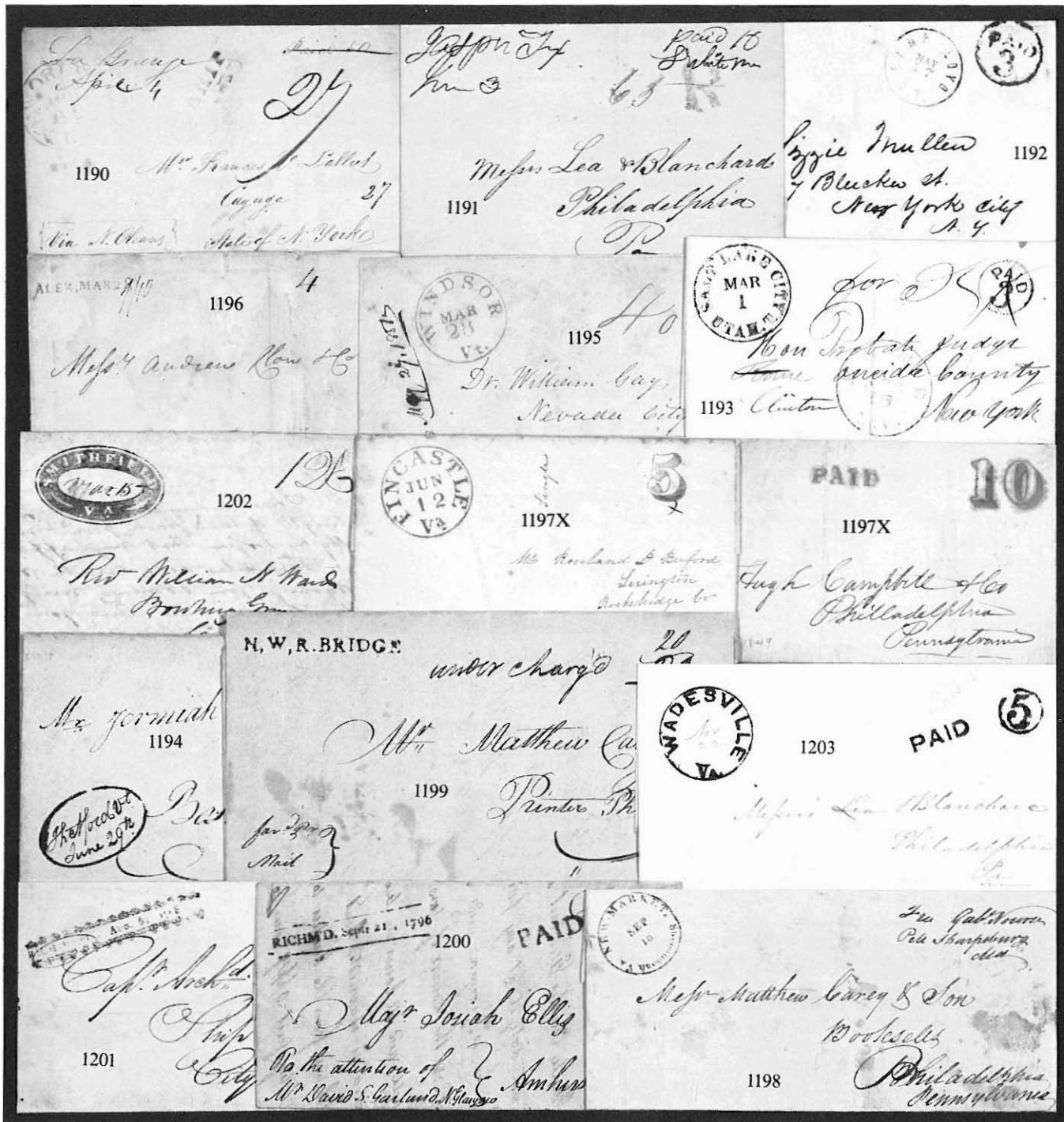

WATERWAY MARKINGS

1204	Hudson N. York Dec 16 , ornamented back pmk and ms "Ship 19" rate (17 + 2) on undated entire to Sacketts Harbor, aged, fine Hudson River ship usage.....Est.	75-100
1205	B , black ms steamboat marking of Albany and matching "12½" rate on 1821, inbound folded letter from New York, very fine.....Est.	25-50
1206	B , magenta ms steamboat marking of Albany and matching "12½" rate on 1822 folded letter from Newburgh, light red ms "New Burgh May 7" at top left.....Est.	50-75
1207	S. Bt. 37½ ms steamboat marking on 1827 folded letter from New Orleans, per "Walk-in-the-Water" to Natchez, mended edge tear at top, fine usage.....Est.	50-75
1208	Mackinac (Mich) Nov 12, very faint red cds, matching "Ship" hs and ms "27" (25 + 2) ship rate on entire to Philadelphia, aged fold at top, fine Great Lakes usage.....Est.	75-100
1209	Steam-Boat red hs, matching "Charleston S.C. Feb 18" cds and ms "25" rate on 1836 folded letter from St. Augustine, Florida Territory to New York, letter discusses Indian Wars, file folds, fine.....Est.	100-150
1210	Steam Boat 18¾ , red rate hs of Boston on 1839 inbound folded letter from New York, fine.....Est.	50-75
1211	Steam Boat , black hs, matching "Savannah Geo Mar 30" cds and ms "25" rate on 1840 folded letter to New York, date lined "Steam Boat Genl. Clynch, W. Johns River between Picolata & Jacksonville," the Genl. Clynch was later sunk as a C.S.A. steamer, worn file fold, very fine usage from Florida.....Est.	200-250
1212	Steamboat red straight line pmk and ms "18¾" rate on June, 1842 folded letter from Burlington, Iowa Territory to St. Louis, file folds, fine usage.....Est.	75-100
1213	Steam 10 red hs of St. Louis on inbound 1846 folded letter from New Orleans, very fine.....Est.	50-75
1214	Troy & New York Steam Boat , blue, boxed hs and "7 cts" rate hs on 1848 entire to Troy, file fold, fine Est.	75-100
1215	Steam red hs of Detroit, Michigan and "10" rate hs on inbound, 1848 folded letter from Buffalo, file folds, fine Est.	50-75
1216	Steam 10 red hs of St. Louis on cover to New York, reverse with black on gray label "Recovered from wreck of steamer Algoma, burned at the Wharf of St. Louis, on the morning of 29th. July, 1849. . . Jno. M. Wimer, P.M.," browned and faulty, extremely fine usage.....Est.	1,000-1,250
1217	Steam blue hs, matching "Columbus Ga Nov 26" cds and "10" rate hs on 1849 folded letter from Apalachicola, Florida to Philadelphia, very fine.....Est.	75-100
1218	Steam , red hs, matching "Columbus Ga Dec 26" cds and "3" over "10" rate hs on Dec 23, 1850 printed circular from Apalachicola, Florida to Philadelphia, very fine circular rate usage.....Est.	150-200
1219	Buffalo Steamboat 10 Cts , fancy blue rate hs and matching "Buffalo N.Y. May 29" cds on 1852 folded letter from Sandusky, Ohio to Boston, fine Lake Erie usage.....Est.	75-100
1220	Steamboat blue hs and matching "6" in box rate hs of Baltimore on inbound 1856 folded letter from Carlton's Store, Va with ms P.M. free frank at top right, file fold, fine.....Est.	100-150
1221	Steam hs on 1858 folded letter from New York to Bristol, R.I., 3c Dull Red (#26) tied by matching "Fall River Ms Aug 14" cds, very fine.....Est.	50-75



1222	Steamboat Due 6 cts oval hs on cover with 3c Rose (#65, se) tied by "Detroit Mich Jul 3 1864" duplex pmk, reduced at left, fine.....Est.	75-100
1223	Steamboat straight line hs and "Due 2" on cover "By Steamer Wawaset" to Alexandria, Va., 3c Ultramarine (#114) tied by negative rosette cancel, "Alexandria Va Apr 29" cds, no side flap at left and light gum stain, P.F. cert, very fine.....Est.	200-250
1224	Way 6 , large orange red rate hs and matching "New Orleans La Jun 29" cds on inbound 1850 folded letter from Mobile, file fold, very fine strike.....Est.	50-75
1225	Way 6 blue, ornamented hs of Mobile on inbound entire, ex Knapp, fine.....Est.	50-75

PACKET MARKS

1226	Steamers Borealis Rex and Fred Swain , blue and green, steamer illustrated, ad cover with all over reverse imprint used to Canada, 2c Red (#279B) tied, "Chi & W. Liberty R.P.O. Jan 8 Tr 22 1901" cds, arrival bkst, tear at left and minor spot, very fine design.....Est.	75-100
1227	Regular Yazoo River Packet Calumet printed corner on cover to Greenwood, all over reverse, Vicksburg, Miss, billboard business directory, 3c adhesive not original, fine design.....Est.	50-75
1228	Steamer Dubuque , ornamented double oval hs on October 25, 1851 bill of lading from St. Louis to Hampton, (Ill), fine.....Est.	300-400
1229	Steam-Packet Franklin, Lake Champlain, Capt R.W. Sherman , mostly clear red hs on 1832 folded letter from Canada to North Carolina, magenta "B" of Whitehall for steamboat and ms "25" rate, fine..... Est.	100-150
1230	Pac. Steam Whaling Co. Stmr. Nevada Apr 20 1899 violet ds tying 2c Red (#279B) to cover to San Jose, Cal with their "May 3 '99 Rec'd" bkst, reduced at left and faults, fine usage.....Est.	75-100
1231	Steamer Sea Bird, Ward's Lake Superior Line Oct 12 1861 red ds on cover, 3c Dull Red (#26, se, faults) tied by grid cancel, part strike "Cold Springs N.Y. Sep 10" origin pmk, "Detroit Mich Oct 28" cds, matching "Steam Boat" scroll hs and boxed "5" due to forwarding back to Cold Spring, reduced at right and edge faults, ex Knapp, very fine usage.....Est.	500-750
1232	Swan red double oval hs on 1852 folded letter from Trinity, La. to New Orleans, red "New Orleans La Feb 12" cds and "Steam 5" rate hs, fine.....Est.	100-150
1233	Steamer Virginia , steamer illustrated cover addressed locally, original Jan 17, 1861 enclosure from Carters Wharf, age spots, very fine design.....Est.	100-150
1234	Steamer C.E. Watkins , ornamented, greenish double oval hs on 1851 "B/L" to New Orleans, red "New Orleans La Sep 29" cds, stain at right through packet marking, file fold.....Est.	75-100

WATERWAY ROUTE AGENTS

1235	Maysville Way Sep 8 black route agent cds on cover to Kewanee, Ill with 3c Ultramarine (#114) with matching target cancel, minor edge wear, very fine Ohio River way usage.....Est.	250-300
1236	Park. & Gal. River Agt Jul 23, blue cds of Parkersburg & Gallipolis steamboat route agent on cover to Gallipolis, Ohio with 3c Green (#158) with matching "OK" cancel, cover reduced at left, very fine strike Est.	100-150



- 1237 **Steamer Oregon 5** red oval hs on 1846 folded letter from New York to Philadelphia, ms "Sent to Boston Oct 17" notation at top and re-rated to "10," apparently an error of posting by sender rather than a missent usage, fine.....Est. 100-150
- 1238 **Steamer 5**, red oval hs on November 26, 1846 folded letter from Providence to Philadelphia, red "Steam" hs at top left with ms "Providence" above, fine.....Est. 100-150
- 1239 **Steamer 10** red oval hs on April 28, 1847 folded letter from Providence to Elmira, N.Y., very fine.....Est. 200-250
- 1240 **Mail Route**, red arc hs, matching "New-York Apr 23" cds and ms "18¾" contract rate on 1828 folded letter from New Orleans to Conn, edge soiled, fine.....Est. 25-50
- 1241 **Mail Route** red arc hs, matching "New York Nov 24" cds and ms "f" (free) on entire addressed to "The President," fine.....Est. 75-100
- 1242 **Mail Route**, red straight line hs, "Savannah Geo Jun 1" cds and "6" way rate (5 + 1) on 1849 folded letter form Liberty County, Ga to "Near Macon," very fine.....Est. 200-250

SHIP PURSER MARKINGS

- 1243 **Ship Atlantic W. Matlock Sailed July, 18** red, cogged oval ship purser's hs on 1820 folded letter from Liverpool to New York, ms "6" port of entry ship rate, file folds, very fine.....Est. 400-500
- 1244 **Ship Lancaster**, red and black ship purser's handstamps on July 13, 1819 folded letter from Liverpool, "pr Lancaster" to Philadelphia, unframed "6" port of entry ship rate hs in red, very fine.....Est. 750-1,000

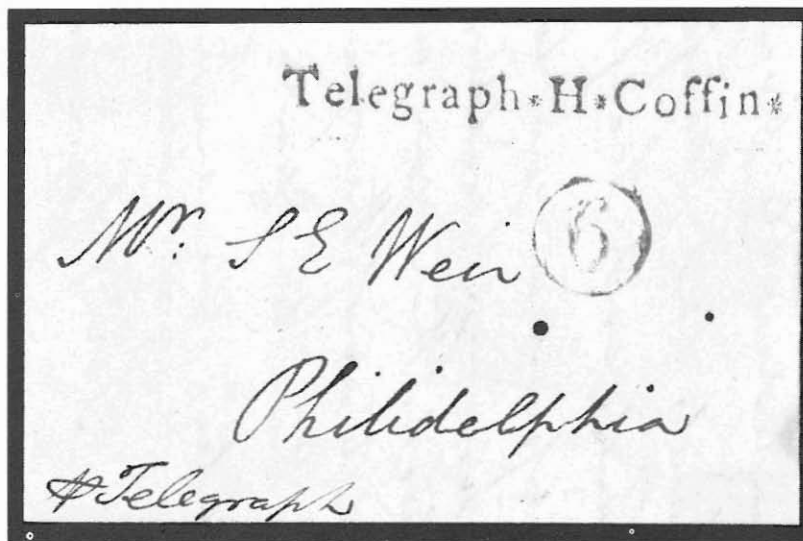

- 1245 **Telegraph * H * Coffin *** red, straight line ship purser's hs on Feb. 12, 1817 folded letter from England to Philadelphia, red "6" in circle port of entry ship rate hs, very fine.....Est. 750-1,000
- 1246 **Ship Telegraph H. Coffin** red, framed, ship purser's hs on Dec 26, 1818 folded letter from London, "pr Telegraph" to Philadelphia, very faint "6" in circle port of entry rate hs, very fine.....Est. 400-500

Sent to Boston
Oct 17.



Mr Daniel S. Brown & Co.

1237

Philadelphia

1239



Wm B. Hayes Esq
Hempstead, C. Elmira
Care of N. A. F.
Hendricks & Langdon

1240

W. R. ROUTE
Lord Esq

Providence
STEAM

1238



Stonington
Connecticut



1246

Mr J. Bethune & Co

1243



New York

1241

MAIL ROUTE

The President,
The U. S. States,



Launceston

SHIP
LANCASTER

Mr M. Carey How
Bookseller
Philadelphia

1244



MAIL ROUTE



Benj E. Files Esq
Near Macon

1242

via

RAILWAYS

- | | | |
|------|--|-----------|
| 1247 | Railroad red straight line pmk and ms "18¾" rate on Feb, 1845 folded letter from Hoboken, N.J. to Geneva, N.Y., file fold, very fine.....Est. | 50-75 |
| 1248 | Baltimore Md. R.R. Aug 14 1838, red two line pmk and ms "12½" rate on folded letter to Philadelphia, file folds, tiny tear at top, very fine.....Est. | 750-1,000 |
| 1249 | Cayuga & Susq^h R.R. Sep 11, mostly readable red cds and "5" rate hs on entire to Genoa, N.Y., tear at left.....Est. | 75-100 |
| 1250 | Chemung R.R. N.Y. Jan 7 black cds and "5" rate hs on cover to Starkey Station, N.Y., original 1853 enclosure, very fine.....Est. | 200-250 |
| 1251 | Chi. Rock Island & Pac. R.R. Freight Office Apr 2 1874 greenish blue ds tying 3c Green entire to Putnam, Ill., rounded corners and soiled, about fine strike.....Est. | 75-100 |
| 1252 | Great Western R.R. Ill Jun 19 blue cds tying 3c Dull Red (#26) to cover to Springfield, Ill., fine....Est. | 100-150 |
| 1253 | L.I. Railroad N.Y. 5 cts, red, double circle pmk with internal rate and pencil "May 20" date on 1847 folded letter from Islip to Setauket, edge faults, about fine strike.....Est. | 75-100 |
| 1254 | Phila & Baltimore R.R. Nov 22 partially clear, blue cds tying 3c Dull Red (#11) to 1852 cover to Philadelphia, City Post please deliver sender's notation at top, fine.....Est. | 50-75 |

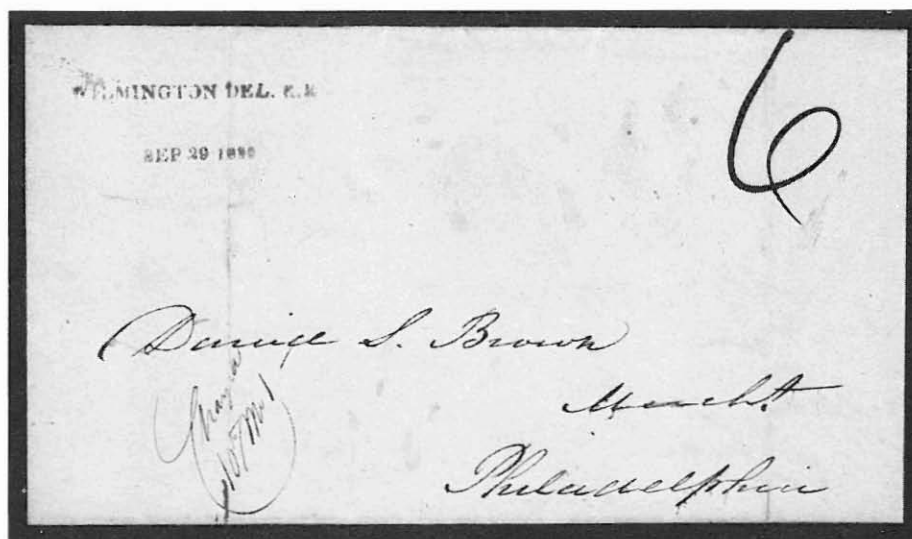

- | | | |
|------|---|-------------|
| 1255 | Wilmington Del. R.R. Sep 29 1838, red two line pmk and ms "6" rate on folded letter to Philadelphia, file folds, the only recorded example, fine.....Est. | 1,000-1,250 |
| 1256 | U.S. Express Mail route agent markings, mounted group of 5 folded letters, incl. blue and red "US Express Mail" cds and three red cds with town name inserted (New York, Albany and Boston), file folds, fine group.....Est. | 50-75 |

BALTIMORE Md. D. C.

1876 14 1000

1248

Rh

D. S. Brown Esq
Chapin
Jan. 15
Philadelphia

RAILROAD

1874

J. J. Allen Esq
Civil Engineer

1247

Quincy



A. C. L. 4th

1252

Hon. N. Bateman
Sup. Pub. Cr.
Springfield

5

1250



1249

5

William J. Chase Esq.
Postmaster Genoa
Cayuga Co.
N.Y.

1251

If not delivered within 10 days, to be returned to

Norman Stuart Esq
Pulham
N.H.



audited

Rev. F. M. Nichols
Setauket
Long Is.

1253

At Post please deliver



Mrs Anna F. Whiting
131 Lombard St.
Philadelphia

1254

1257	U.S. Express Mail Boston Mass Aug 12 red cds corrected in magenta ms to Stonington Ct by route agent and "Free" hs on folded letter to a P.M. in New York, fine.....Est.	150-200
1258	U.S. Express Mail Boston Mass Aug 19 red cds corrected in magenta ms to Stonington Ct by route agent and "Free" hs on 1844 folded letter from Stonington to East Painted Post, N.Y., file fold, fine.....Est.	150-200

INDEPENDENT MAILS

1259	U.S. Naval Lyceum , black, ship illustrated forwarding hs on front of 1841 folded letter from Kingston, R.I. to "U.S. Sloop of War Boston" at the Naval Yard in New York, faint red "New York Aug 18" cds and ms "1" drop rate, edge worn, fine usage.....Est.	200-250
------	---	---------

HOTEL FORWARDERS

1260	Congress Hall Albany N.Y. J.L. Mitchell red hs on 1850 folded letter from New York to Albany, red "Albany N.Y. Mar 25" cds where it entered the mails as a drop rate, aged fold, very fine strike.....Est.	75-100
1261	Brown's Hotel Washington City D.C. boxed hs and ms "5" rate on 1846 folded letter to Philadelphia, fine Est.	50-75
1262	Dix & Fogg, Fountain Inn, Light St. Balt black oval hs on reverse of 1843 folded letter from Baltimore to Philadelphia, entered the mails with light "Baltimore Railroad Aug 21" cds and ms "12½" rate, very fine Est.	75-100
1263	Jones' Hotel Philadelphia , boxed, black hs on reverse of 1841 entire to Auburn, N.Y., blue "Philadelphia Pa Aug 12" cds and "18¾" rate, forwarded with red "Auburn N.Y." cds and blue ms rate addition, file folds, fine Est.	50-75
1264	Rathbun's Hotel Broadway N.Y. , scroll hs in red on 1848 folded letter to Buffalo, orange red "New York 10 cts Jul 24" cds, letter sheet is engraving of the hotel, file folds, fine.....Est.	75-100
1265	Union Hall Saratoga Springs , double oval hs on entire to Albany, blue "Saratoga Springs N.Y. Jul 13" cds and ms "5" rate, soiled fold, also ad cover of "Union Hall" with 3c Rose (#65) and "Saratoga Springs N.Y." cds, fine.....Est.	50-75

EXPRESS MAIL

1266	Express Mail of 1836-1839 , balance of mounted collection, 6 folded letters, incl. New York to New Orleans, New York to Natchez, Miss (2) and New Orleans to Philadelphia 75 c rates, also two New York to Philadelphia usages with ms "Express Mail" rated for regular service (one with Express Mail crossed out), fine group Est.	150-200
1267	Express Mail , ms notation on 1837 folded letter to Philadelphia, red "Providence R.I. Apr 11" cds and ms "18¾" rate, rated for regular mail service, fine.....Est.	50-75
1268	Express Mail , ms notation on 1837 folded letter to New Orleans, red "Washington City D.C. Jan 11" cds and ms "75" rate, 1 page A.L.S. of Thomas H. Benton dated from the Senate Chambers, light soiling and minor faults, very fine usage.....Est.	100-150
1269	Express Mail ms notation on 1838 folded letter to Portland, Maine, red "Charleston S.C. Mar 24" cds, "Paid" hs and ms "75" rate, file fold, fine.....Est.	75-100

1259



Dr Thomas M O
West Lagoon U. S. Hoop of
Cale of State
Hd
Rd

1257

FREE

C. J. Noyes Post Master
East Painted Post
Steuben Co
N.Y.

1258

FREE

C. J. Noyes Post Master
East Painted Post
Steuben Co.
N.Y.

1262



JONES' HOTEL
PHILADELPHIA

1263

1264



Dr Geo. A. Russell,
Buffalo
N.Y.

1260



Hon L. S. Chutfield
Atty Gen
Mansion House
Alb

UNION HALL
PUTNAM & PAYN,
SARATOGA SPRING

Daniel L. Brown Esq
Saratoga
Pa

1265X

B. P. Johnson Esq
Secy N.Y. State Agricultural Socy
Albany



"Express Mail."

John M. Brown Esq

Atto. General

1268

Ma

Express Mail

Wm. Brown & Sons



Single

1267

Philadelphia



Express Mail
Wm. Brown & Sons
Portland
Maine

1269

1270	Express Mail , ms notation on 1838 folded letter to Philadelphia, red "Louisville Ky Feb 8" cds, greenish "Paid" hs and ms "75" rate, very fine.....Est.	200-250
1271	Express Mail , ms notation on 1837 folded letter to Philadelphia, red "Cincinnati O. Nov 14" cds and ms "Paid 75" rate, file folds and slightly aged, very fine usage from Western route.....Est.	150-200
1272	Express Mail , ms marking in same hand as "Paid 1.50" double rate on 1838 folded letter to Philadelphia, partially clear "Cincinnati O. Jan 28" red cds, fine.....Est.	150-200
1273	Express Mail , ms notation on 1838 folded letter to Philadelphia, red "Charleston S.C. Oct 10" cds, "Paid" hs and ms "75" rate, file folds, fine.....Est.	75-100
1274	Express Mail ms notation on 1837 folded letter to Philadelphia, partially clear "Baltimore Md Jun 14" cds, "Paid" hs and ms "37½" (12½ × 3) short distance rate, fine.....Est.	75-100
1275	Express Mail , ms notation at top 1838 folded letter to Boston, red "Savannah Geo Oct 25" cds, "Paid" hs and ms "75" rate, file folds, fine.....Est.	75-100
1276	Express , ms notation at top of 1838 folded letter to Hartford, Conn., red "Columbus Ga Jul 10" cds, "Paid" hs and ms "75" rate, fine.....Est.	75-100
1277	Express Mail , ms notation on 1837 folded letter to Boston, red "Savannah Geo Oct 13" cds and ms "75" rate, prior to prepayment requirement, folds and slightly soiled, fine usage.....Est.	75-100

CROSS BORDER USAGES

1278	Exchange Markings , the mounted group of 8 covers from the U.S. to Canada, mostly different exchange markings incl. red scroll with shield, blue "United States" in oval with 3 stars, and 2 straight line types, 5 of the covers from Oswego, N.Y., some faults, fine group.....Est.	150-200
1279	Elgin Ill Nov 11, red cds on 1842 folded letter to Canada, ms "25" to the lines rate, ms "U.S. 1/3 + 4½ = 1/7½" Canada rates and red "Stanstead L.C. Nov 25 1842" cds, very fine.....Est.	75-100
1280	U.S. P. & Ex ms U.S. Postage and Exchange marking with "1.0 + 9 = 1/9" Canadian rates on 1843 folded letter to Canada, red "New York Sep 9" cds and ms "18¾" to the line rate, ms "Via Derby Vt." instructions, red "Montreal Sp 12 1843" transit, fine.....Est.	100-150
1281	Express Mail St. John Aug 5 black cds and "10" rate hs on 1853 folded letter from New Brunswick to New York, file folds, fine.....Est.	150-200

ADHESIVES ON COVER

1847 ISSUE

1282	#1, 5c Red Brown , four margins, pen cancelled, on cover to Macedon, N.Y., blue "Sherwoods N.Y." stencil pmk at left with ms "Sept 9" date, fine.....Est.	500-750
1283	#1, 5c Red Brown , four full margins, tied to 1849 folded letter headed "Steamer C.E. Watkins March 1" by manuscript cancel, black "Vicksburg Mi Mar 2" cds, addressed to Canton, pressed creases, very fine Mississippi River usage.....Est.	400-500
1284	#1, 5c Red Brown , full even margins, tied to 1848 folded letter to Utica by red grid cancel, "Rochester N.Y. Aug 4" cds, file folds away from stamp, fine.....Est.	300-400

1270

Express mail

Messrs Brown Hanson & Co
Merchants
Philadelphia

Express Mail Paid

Brown Hanson & Co
Merchants
Philadelphia

1271 Phila

Express Mail Paid 1.20

Messrs Brown Hanson & Co
Philadelphia

1272

Express mail Paid 1.00

Messrs. Magoun & Son
Boston
Massachusetts

1275



PAID

David S. Brown Esq.
Philadelphia
Express mail

1273

Express mail
Messrs Brown Hanson & Co
Philadelphia

1274

Oct 75

Express

David W. Collins Esq.
Hartford

1276

Express mail

Messrs Magoun & Son
Port

1277



1279

L. C. Ball Esq.
Shirbrooke
L. Canada

U.S. P.M. 1.00

1280

L. C. Ball Esq.
Shirbrooke

1281

Mr. J. W. London
30 Front Street
New York

1284

John T. Symon Esq.
Utica

Mr. J. J. Pugh
Canton
Madison County
Mississippi

mail

1283

Mary R. Thomas
Macedon
County of Wayne
State of New York

1282

- | | | |
|------|--|-----------|
| 1285 | #1, 5c Red Brown , lightened pen cancel, tied to entire by bright red grid cancel, matching "Frederick Md Jun 5" cds, P.F. cert, very fine.....Est. | 300-400 |
| 1286 | #1, 5c Red Brown , four margins, edge nick at top, tied to cover to Malone, N.Y. by bright red "Burlington Vt. Oct 23" cds, cover edge worn and edge tear at top, fine.....Est. | 200-250 |
| 1287 | #1, 5c Red Brown , four margins, close at top and bottom, tied to cover to Malone, N.Y. by red grid cancel, matching "Burlington Vt. Sep 26" cds, cover edge worn, fine.....Est. | 200-250 |
| 1288 | #1, 5c Red Brown , four full margins, tied to May 6, 1851 folded letter headed "Barque Reindeer, Capt O. Lawrence, New Orleans" by red grid cancel, addressed to Fort Morgan at Mobile, Ala., file fold through adhesive.....Est. | 200-250 |
| 1289 | #2, 10c Black , full even margins, tied to cover to Columbia, Kentucky by black grid cancel, light 'Newport R.I. Sep 7" cds, fine.....Est. | 750-1,000 |
| 1290 | #2, 10c Black , cut in, faults, neatly tied to 1847 folded letter to Boston by blue grid cancel, matching "Baltimore Md Sep 13" cds, fine.....Est. | 400-500 |

1851-1857 ISSUES

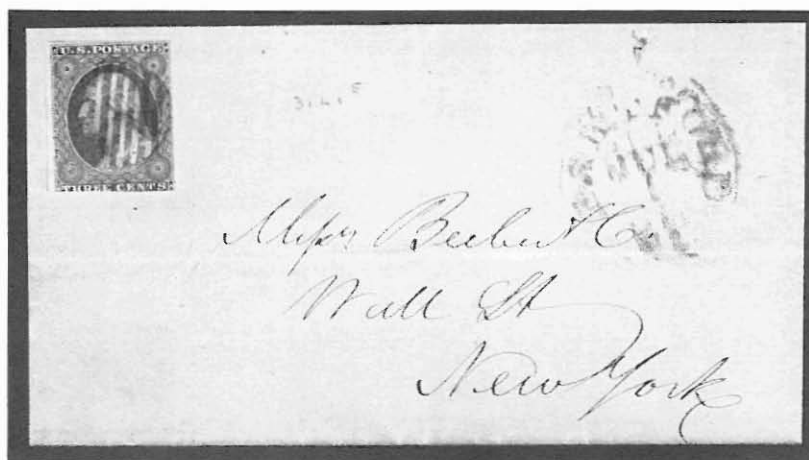

- | | | |
|------|---|-------------|
| 1291 | #10, 3c Orange Brown , position 31L1 ^E , cut in at bottom, with magenta grid cancel on 1851 folded letter to New York, matching "Hartford Ct Jul 1" slightly blurred cds, first day of issue , fine.....Est. | 1,500-2,000 |
| 1292 | #10, 3c Orange Brown , position 20R1 ^E , three margins, with magenta grid cancel on 1851 folded letter to Farmington, matching "Hartford Ct Jul 2" cds, second day usage, fine.....Est. | 200-250 |
| 1293 | #10, 3c Orange Brown , pos 78R1 ^E , tied by black grids to 1851 entire to Cleveland, "Columbus O. Jul 3" cds, file folds incl. one through adhesive, first week usage.....Est. | 25-50 |
| 1294 | #10, 3c Orange Brown , 3 margins, with red grid cancel on cover to Conn., red "Amenia N.Y. Jul 1" (first day) cds corrected in ms to "July 4," original July 4, 1851 folded letter, fine.....Est. | 250-300 |



1286

Miss Harriet Wood
Malone

N.Y.



Elie Beatty Esq
Chest

1285

Hagerstown
Md.



1287

Miss Harriet Wood
Malone

N.Y.



Mr. W. S. Walcott
Fort Morgan
Mobile
Ala

1288



1292

Miss Emily Kelchum
"Georgie Seminary"
Farmington
Conn



V. C. Swann Esq
Chest
Shelburne

1293

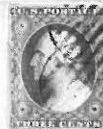

1294

Rev Jonathan Bartlett
Reading Ct



1289

Raymond Stewart
Columbus
Adair County
Kentucky

1290

1295	#10, 3c Orange Brown , cut in, tied to 1851 entire to Lynchburg by red grid cancel, matching "Richmond Va Jul 4" cds, file fold, fine first week usage.....Est.	75-100
1296	#10, 3c Orange Brown , pos 93Rl ⁱ , cut in, tied to 1851 folded letter from New York to Albany by blue grid cancel, matching "Troy N.Y. Jul 7" cds and boxed "Troy & New York Steam Boat" hs, file folds incl. one through stamp, very fine first week usage.....Est.	100-150
1297	#10, 3c Orange Brown , three first week usages, July 5 from Hartford, Conn with magenta grid cancel, July 6 from New York City and July 7 from Philadelphia with blue grids, all on 1851 dated entires, faults.. Est.	75-100
1298	#11, 3c Dull Red tied to 1852 folded letter to Woodville, Miss by "Alexandria La" cds, red "A" advertised hs of Woodville and ms "I" charge, light discoloration spots, fine usage.....Est.	75-100
1299	#12, 5c Brown , three margins tied to printed prices current to Italy by "New Orleans La Feb 16 1857" cds, "Boston Br Pkt" bkst, black French entry cds and "10" decimes due, red Genoa arrival bkst, minor tear at top along fold, very fine usage.....Est.	500-750
1300	#26, 3c Dull Red , attempted usage after demonitization on cover with "Washington D.C. Jun 2 '64" cds, not recognised and "Due 6" hs to left, original 1864 folded letter, fine.....Est.	250-300
1301	#26, 3c Dull Red tied to cover to Vermont by partially readable "Fort Union N.M." cds with ms "Aug 3" date, original letter from A. Lindsay, the post Commander, fine usage.....Est.	100-150
1302	#27, 5c Brick Red tied together with 10c Green (#35) to entire to France by indistinct New Orleans cds, red "Boston Paid 12" exchange cds, 1859 French entry cds, fine.....Est.	400-500
1303	#27, 5c Brick Red tied to folded letter to Spain by "New Orleans La Feb 16 1859" cds, red "New York Br Pkt" exchange cds, London transit bkst and greenish "8 R" due hs, minor erosion in address and edge fault at top.....Est.	300-400
1304	#33, 10c Green , type III, horizontal strip of three, mostly well centered, tied to cover to Wurtemberg by "Almont Mich Jul 11" cds, via PCM with red "N. York Am Pkt Paid" exchange cds and boxed "Aachen Franco" ds in red, 1859 arrival bkst, small stain spot and tear at bottom, fine usage.....Est.	150-200
1305	#36, 12c Black , pair with black cancels on cover to Belgium , red "Kensington Pa Jun 14" origin cds, red "Philadelphia Paid Jun 17 1859" exchange cds, blue French entry cds and red boxed "PD" arrival bkst, P.F. cert, overpaid 21c rate, very fine.....Est.	500-750
1306	#36, 12c Black , pair, tied together with pair 3c Dull Red (#26) to entire to Germany by "New Orleans" pmks, red "New York Paid 24" credit cds, boxed "Aachen Franco" hs and blue ms due, 1858 French transit cds, adhesive faults and cover edge faults, fine usage.....Est.	200-250

CAMPAIGN COVERS

1307	Campaign covers, balance of 4 covers and a front only, two varieties of magenta "Union Party Platform" cover, one with Lyon & Whittmore imprint, Lincoln and Johnson dual portrait campaign cover and bearded Lincoln campaign cover, faulty.....Est.	150-200
1308	Abraham Lincoln black on orange campaign cover with 3c Rose (#65) tied by indistinct cds, very fine. Est.	150-200
1309	Lincoln and Hamlin engraved portrait campaign cover by Carpenter & Allen with 3c Dull Red (#26) tied, "Hartford Ct Sep 4 1860" cds, no flap, edge worn, fine.....Est.	150-200



1310	Lincoln , black on yellow campaign cover with 3c Dull Red (#26) with ms cancel, "Cherry Fork Ohio Oct 12" cds, edge tears at top, fine design.....Est.	100-150
1311	Abraham Lincoln beardless portrait and rail-splitter vignettes on campaign cover by Raynor, 3c Rose (#65, se) tied by "Unionville Ct" cds, reduced into address at right.....Est.	75-100
1312	Grant and Colfax gray, illustrated campaign cover used to England with 12c Black F Grill (#97) tied by "Salt Lake City U" territorial cds, red "New York Paid All" exchange cds and London 1869 arrival cds, piece torn away at top, very fine usage.....Est.	150-200

PATRIOTICS

1313	Patriotics , balance of collection, 62 used covers, several better designs incl. 2 diff Monitor and Merrimac, Lincoln in patriotic wreath, Rosecrans and Wadsworth dual portrait, caricatures incl. "Uncle Sam sends his Bird after Traitor Jeff;" a variety of usages, mostly faulty, very fine group of designs with many better Est.	750-1,000
1314	Lieut. Gen. Scott and War Department, grey blue design cover by Magnus with 3c Rose (#65) tied by "Frederick Md" blue cds, edge soiled, fine.....Est.	200-250
1315	Connecticut , multicolor design by Magnus with 3c Rose (#65) tied by "6" due hs, matching "Port Royal S.C. Aug 27 1863" cds to left, aged edges and slightly reduced.....Est.	100-150
1316	U.S. Genl. Post Office , multicolor design patriotic by Magnus with 3c Rose (#65) tied by indistinct "Washington City" cds, reduced irregularly at right and light edge stains.....Est.	100-150
1317	Majr. Genl. George McClellan , bronze design by Magnus with 3c Rose (#65) tied by "Washington D.C. Jun 5 1863;" cover reduced at right and minor paper loss at top, fine design.....Est.	100-150
1318	Georgetown , bronze design, patriotic cover by Magnus with 3c Rose (#65, stain) tied by light strike "Banks Division" blue cds, reduced at left and edges soiled.....Est.	100-150
1319	New York , blue design patriotic cover by Magnus, 3c Rose (#65) tied by "Alexandria Va Sep 28 1861" cds, stain at bottom, fine.....Est.	100-150
1320	Come back here, you black rascal caricature design cover, on pink, with 3c Dull Red (#26) tied by bluish "Atwater Ms Jun 19 1861" cds, fine.....Est.	300-400
1321	Secession , bursting balloon, bluish caricature design patriotic with 3c Rose (#65) tied by light "Copley O" cds, original 1861 letter and an unused example of same design, edges very faulty.....Est.	200-250
1322	Flag Of A New Confederacy , red caricature design patriotic cover with 3c Dull Red (#26, se, corner repaired) tied by indistinct "Baltimore Md" blue cds, edge worn.....Est.	150-200
1323	Star Of The West , multicolor patriotic cover by Mumford with 3c Dull Red (#26, scissors cut) tied by blue "Cincinnati O. Jul 24" cds, small stain at top, very fine.....Est.	100-150
1324	Played Out! , green design with inverted Palmetto State flag, 3c Rose (#65, faults) tied by "Livonia Ind Jan 2" ms pmk, edges soiled, very fine design.....Est.	100-150
1325	Union Forever , bronze, green and red design cover with pointing hand at left used to Washington, D.C., ms "Erwinna Pa April 15" pmk and ms "Free;" very fine.....Est.	100-150
1326	John C. Freemont illustrated cover with 3c Rose Pink (#64b) tied, "Quincy Ill Sep 9 1861" cds, reduced at right, fine design.....Est.	75-100



1311

Mr David Goma
James Vile
Rock
Miss



Mr D. Ingersoll, Esq
Rice
Berkshire Co
Massachusetts



Miss Ellen



Miss Mary J. Moore
Marquetteville
Delaware Co



Lady M. Balle
Old Palaceyard
Westminster
London
The Regent



Miss Jane E. French
Care of A. B. French
Hartford
Connecticut



Miss C. J. Michish
Coylitt
Pottsville
Pa



Mrs. Mary Phelps, Oliver
Cattaraugus, Co
N.Y.

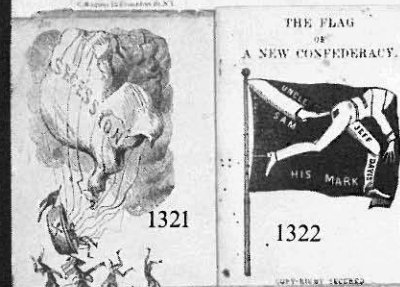

Mr. Harlan
Pittsburg



Virginia R.
April 16
Third Assistant P.M. General
Washington
D.C.

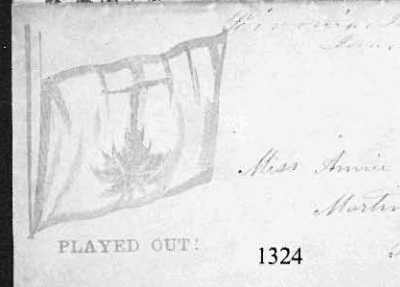

Miss Annie M. S.
Martinsburg

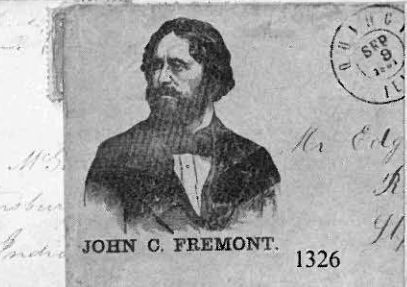

Mr. C. J. Moore
Pittsburg

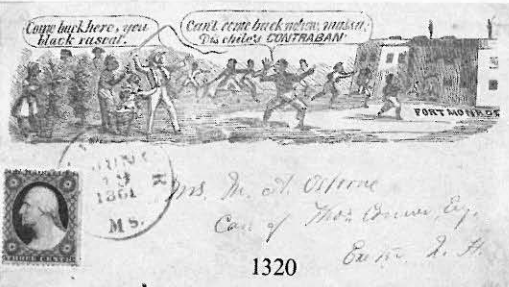

Mr. J. A. O'Brien
Care of Mrs. O'Brien, Esq.
Exeter, N. H.

1327	President Lincoln and his Cabinet multicolor design cover with 3c Rose (#65) tied by indistinct cds, opened at sides, edge worn.....Est.	75-100
1328	Maj. Gen M'Clellan blue illustrated cover with 3c Rose (#65, se) by "Washington D.C. Nov 24 1861" cds, original letter from Camp Griffin, Va with matching letterhead, fine.....Est.	75-100
1329	S.A. Douglas , portrait and verse cover with 3c Rose (#65) tied by "Cairo Ill Mar 31 1862" cds, cover edge faults, fine design.....Est.	75-100
1330	Maj. Gen. A.E. Burnside , blue, illustrated design cover with 3c Rose (#65, se faults) tied, "Annapolis Md" cds, fine.....Est.	75-100
1331	Brig. Gen. Lyon , portrait patriotic cover by Wells with 3c Rose (#65, se) tied by "Rolla Mo" cds, edge stained Est.	50-75
1332	That Feed Won't Do , lithographed, caricature design, 3c Dull Red (#26) with blue cancel, light "Bridgeport Ill" cds, edge stains and faults, fine design.....Est.	75-100

1861-1867 ISSUES

1333	#63, 1c Ultramarine tied together with pair 10c Green (#68) to cover to Italy , red "New York Paid 12" exchange cds, via French mails with red entry cds, 1865 arrival bkst, slightly soiled, fine.....Est.	250-300
1334	#67, 5c Buff tied to cover to New Orleans by blue "Norfolk Va 1869(?)" cds, fine.....Est.	200-250
1335	#68, 10c Green , faulty, tied to cover from China to Wisconsin by blue grid cancel, blue "U.S. Consulate General Shanghai, China" two line hs, albino embossed "Chimkiang Consulate" seal on reverse, ms, "U.S.M. S.S. Great Republic" at top, ms docket "January 22/68" at bottom left, cover edge faults, tears and corner torn away, very fine usage.....Est.	150-200
1336	#70, 24c Brown Lilac , two copies with rich, deep color, one se, tied to double rate cover to England by black grid cancels, red "Roxbury Ms Dec 23" cds, red "38" credit hs and "London Paid" 1863 arrival cds, red "Boston Br Pkt. Paid" exchange bkst, very fine.....Est.	300-400
1337	#71, 30c Orange tied together with 3c Rose (#65) to cover to Australia by grid cancels, matching "Dover N.H. Oct 3 1864" cds, red "28" credit hs, "Boston Br Pkt Paid" exchange bkst, "London Paid" 1864 transit, blue arrival bkst, small erosion spot at bottom of cds, fine.....Est.	750-1,000
1338	#76, 5c Brown tied together with 10c Green (#68, se) and 30c Orange (#71) to cover from Wingate correspondence to Swatow, China , "Exeter N.H." cds, red "N. York Br Pkt" exchange cds and "40" credit hs, 1867 London Paid transit cds, Hong Kong transit and Swatow arrival bksts, orange red "1 d" due hs, reduced irregularly at right and edge faults, very fine usage.....Est.	250-300
1339	#76, 5c Brown , se, tied together with pair 24c Red Lilac (#70, left stamp corner torn away before affixing) and 3c Rose (#65, tear) to cover, via PCM to Germany, double 28c prepaid rate, "New Orleans La May 19 1863" origin cds, red "N. York Br Pkt 14 Paid" exchange cds, red "Aachen Franco" ds and bkst., no flap, cover edge tears, fine usage.....Est.	200-250
1340	#96, 10c Green F Grill tied together with two copies 3c Rose F Grill (#94) to cover, via Bremen mails, to Sweden by blue "Galesburgh Ill May 21" duplex pmks, red "Franco" boxed hs, 1868 arrival bkst, corner and edge wear, fine.....Est.	750-1,000

1341	#96, 10c Green F Grill tied to 1868 entire from St. Thomas to New York, "St. Thomas 12-16-1868" cds, stamp tied by "New York Dec 23" pmk, file fold, very fine.....Est.	500-750
1342	#96, 10c Green F Grill tied to 1869 folded letter to Japan by cork cancel of New York, file folds, fine usage by American Packet via San Francisco.....Est.	300-400

2c BLACK JACKS

1343	#73/93, 2c Black , the collection of unused (o.g. horiz. strip of 3 with part imprint) and 167 used stamps, incl. better grills, part imprints, and strong offset but primarily a cancel study with Harrisburg precancels, green cancels (4), blue cancels (27) and red cancels (18), fancy types incl. stars and geometrics, mixed condition, faults, fine group.....Est.	750-1,000
1344	(#73), Andrew Jackson , 6 diff. bank notes with Jackson vignettes, all circulated but mostly very fine.. Est.	150-200
1345	#73TC3, 2c Trial Colors on india paper, 6 diff colors, all but one with full margins, usual thin spots and translucencies, fine to very fine appearance (cat \$2,100.).....Est.	400-500
1346	#73P3, 2c Black , Die I, plate proof on india, top margin block of 14 (7×2), full margins except close at top left, 6 positions affected by thin spots or tiny pinhole, fine appearance (cat \$3,070.).....Est.	500-750
1347	#73SB, 2c Black with vermilion Specimen overprint, no gum, light crease (cat \$275.).....Est.	50-75
1348	#87, 2c Black E Grill with part strike "Hioga Japan" double circle pmk, faults.....Est.	100-150
1349	#73, 2c Black , used as revenue stamp , 16 items incl. checks (1 of Dexter Loveridge, Wahoo Bitters), pay voucher for Canal boat, receipt for a coffin, on reverse photograph, etc., mixed condition, fine group. Est.	300-400
1350	#73/93, 2c Black , the important balance of collection, 202 covers incl. better grills, usages, cancels, etc., incl. 60 with advertising corner cards, 5 usages to Canada, combination with 10c Green on domestic cover, 5c prepaid ship fee rate, auxiliary markings, etc., cancels with some better, mixed conditions, faults..... Est.	2,000-2,500
1351	#73/93, 2c Black , balance of 44 usages from Philadelphia, Pa., incl. several ad covers, 14 covers with lettered station pmks incl. stations B, C, E, F, G and I, carrier cancels and usages with a 5c prepaid ship fee, mixed condition, faults.....Est.	400-500
1352	#73/93, 2c Black , balance of 45 usages from New York City, incl. 8 covers with red cancels and 6 with blue cancels, various usages incl. two to Canada, first class, "Due 4" hs, also imprint covers and a variety of cancels, mixed condition, faults.....Est.	400-500
1353	#U46/W57, 2c Black entires, 4 used and 3 unused, used incl. 2c Black (#93) on 2c from Kansas, 1c Ultramarine (#63) on 2c and a 2c with advertising imprint, faults.....Est.	75-100
1354	#73/93, 2c Black balance of 20 illustrated advertising covers, mixed condition, faults.....Est.	250-300

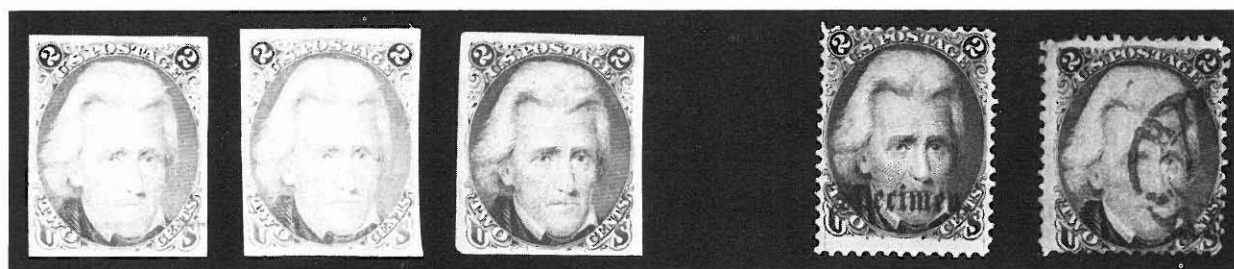

1346

FOREIGN USAGES

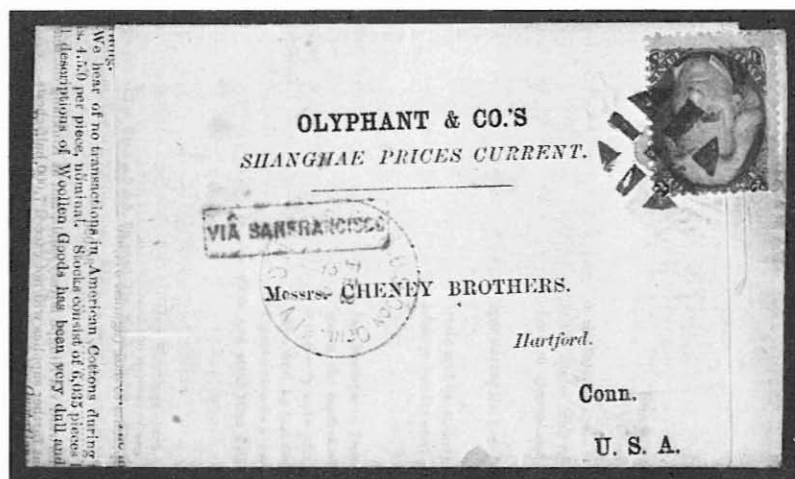

- | | | |
|------|---|-------------|
| 1355 | #73, 2c Black tied to wrapper and original "Shanghae Prices Current" by bold geometric cancel, matching "U.S. P.O.D. Con. Genl. Shanghai Feb 24" cds, red "Via San Francisco" hs, printed Hartford address, newspaper rate usage from China, fine.....Est. | 2,000-2,500 |
| 1356 | #73, 2c Black, three copies, used together with three copies 10c Green (#68) and single 24c Gray (#78) on registered cover to Australia, red "New York Registered Oct 12" cds, red "London Registered" 1867 oval ds and Melbourne arrival cds, forwarded twice with label lightly affixed over adhesives at top with "Registered" hs, various crayon rates and credits, overpayment of 33c rate plus 20c registry fee, edge faults, extremely fine usage.....Est. | 1,500-2,000 |
| 1357 | #73, 2c Black, pair used together with pair 3c Rose (#65, perfs toned) on cover to Canada, ms cancels and matching "Rosemont June 6" pmk, black "Min. Cent. Ry. Rosemont Jun 5 1866" double circle ds at right, arrival bkst, very fine usage.....Est. | 300-400 |
| 1358 | #73, 2c Black, two copies, faults, tied together with 24c Gray (#78) to cover to Bavaria, imprint at top left "per Closed Mail via London & Ostende" with ms steamer "Australasian" inserted, red "N. York Br Pkt 7 Paid" exchange, blue "Aachen Franco" hs, arrival bkst, fine.....Est. | 250-300 |
| 1359 | #93, 2c Black F Grill, vertical strip of three, se, tied to October 31, 1868 printed circular from New Orleans to England, fine 6 cent rate usage.....Est. | 250-300 |
| 1360 | #73, 2c Black tied to printed circular to Bremen by segmented grid cancel, blue "America Uber Bremen Franco" three line hs and "1/2" hs, wrinkles, fine.....Est. | 250-300 |
| 1361 | #93, 2c Black F Grill tied to 1869 printed circular to Mexico by rosette cancel, blue N.Y. "Feb 19 1869" company cachet, boxed "1/2" due hs, fine.....Est. | 200-250 |
| 1362 | #93, 2c Black F Grill, se, tied to Dec 19, 1868 printed circular from New York to Mexico, "Pueblo, Via Vera Cruz" address, fine.....Est. | 200-250 |



Steamer

POSED MAIL VIA LONDON & OSTENDE.



*H. S. Lee Esq.
Dunkham Flat
Canada East*

1357

LESS. SELIGMAN, BENDIT & SÖHNE,
FÜRTH,

1358



by NÜRNBERG,

BAVARIA.



D. Gorrada.

1362



*Wm
By J. J. & Son
Liverpool*

1359

*Sr. D. Manuel Garcia Sorel
Puebla*

open printed sheet

& City of Mexico.

*superior & g. H. J. K. R.
1/2
Bremen*



1360

*Sr. D. Manuel Garcia Sorel
Puebla
V. Vera Cruz*

1361



1356

1363	#73, 2c Black tied to "Sep 14 1867" circular rate entire from New Orleans to Bremen , black "1" rate hs, fineEst.	200-250
1364	#73, 2c Black tied together with 10c Green (#68) and 3c Rose (#65) to cover to France by geometric cancels, red "Boston Paid 20 Mar 20" exchange cds, red French entry cds and 1866 Paris arrival bkst, ms docketing at left, fine.....Est.	200-250
1365	#73, 2c Black tied to folded letter carried out of the mails from Holland for local delivery in New York, "New-York City May 19 1864" cds, very fine.....Est.	50-75

DOMESTIC USAGES

1366	#73, 2c Black , block of four tied to large "Medical Purveyor's Office" imprint cover by "New York City Aug 18" duplex pmks, reduced slightly at right, crease, fine usage.....Est.	300-400
1367	#73, 2c Black , se, tied by blue grid cancel to "Great Western Sanitary Fair" illustrated cover from Cincinnati, P.F. cert, very fine.....Est.	750-1,000
1368	#73, 2c Black , two copies tied to cover to "Corps d'Afrique, Port Hudson, La" by "Paid" cancels, "Newport Me Feb 22" cds, right adhesive applied (now hinged in place) over 1c Blue (#24) apparently not recognised because of demonitization , piece added at bottom left of cover affecting pmk, very fine usage.....Est.	200-250
1369	#73, 2c Black , two copies tied together with 5c Brown (#76) and 12c Black (#69) to cover to U.S. Indian Agent, Port Townsend by "10" in circle cancels, "Olympia W.T. Jan 23 1866" Washington territorial cds, cover reduced at right and edges restored, fine usage.....Est.	150-200
1370	#73, 2c Black tied to 3c Pink entire (#U58) to Mandville, La by cork cancels, part strike "New Orleans La Nov 13" cds, prepaid ship fee rate, cover edge tears and aged, fine usage.....Est.	100-150
1371	#73, 2c Black tied to wrapper to Wood Bine, Md by cork cancel, original, Jan 10, 1869, "House Journal" of Maryland Congress, ms "N. Browne Senate" endorsement at top right authorizing postage, edge worn, fine usage.....Est.	100-150
1372	#73, 2c Black tied to local cover by bold star in circle cancel, "New York City" cds, fine.....Est.	100-150
1373	#73, 2c Black , very well centered copy tied to cover by bluish "Brattleborough Vt Jul 11" duplex pmk, reduced at right, very fine adhesive.....Est.	75-100
1374	#73, 2c Black tied to local, imprint cover, by red circle of triangles cancel and matching "New York City Jan 1" cds, spindle holes and light edge soiling, fine strike.....Est.	75-100
1375	#73, 2c Black tied to local use cover by blue grid cancel, matching "New-York City Mar 5" cds, red "Cannot Be Found" hs struck twice, cover reduced at right.....Est.	75-100
1376	#73, 2c Black tied to 1866 printed prices current to Boston by negative, geometric cancel, partially clear "New Orleans La May 26" cds, fine.....Est.	75-100
1377	#73, 2c Black , tied to large, embossed Valentine cover by "Bridgeport Con Feb 14" cds, valentine enclosure not original, crease.....Est.	75-100
1378	#73, 2c Black tied to local use, mourning cover, by blue "New-York City Dec 28" cds and rosette cancel, corner missing at top right, fine strike.....Est.	50-75

MEDICAL PURVEYOR'S O

1363

Surgeon & Medical Purveyor

1366

1368

1372

1364

1370

1378

1376

1373

1369

1375

1374

Great Western Sanitary Fair
CINCINNATI, O.

MAJ. GEN'L ROBECHANS, President.
E. W. BURNET, Treasurer.
EDGAR CONKLING, Chair. Ex. Com.
JOHN D. CALDWELL, Cor. Sec'y.
Head-Quarters, No. 178 Vine Street

Donations will be brought free by Express and by Railroad, to be sold for U. S. Sanitary Commissions. Exhibition for two weeks, commencing on 21st December. Money or anything else liable accepted. Excursion Trains daily at half fare.

Howard Chase & Sallins Esq
Port Homer
1367
Ohio -

1379	#73, 2c Black tied together with 1c Ultramarine (#63, stain) to 1864 folded letter to Philadelphia by "New-York Apr 8" double circle pmk and fancy star cancel, light crease through 1c stamp, very fine cancel.. Est.	50-75
1380	#73, 2c Black used together with 1c Ultramarine (#63), grill cancels, on cover to Conn., "Brazos Santiago Tex Jul 5" cds, cover reduced and corner rounded.....Est.	50-75
1381	#73, 3c Black , margin copy tied by target cancel to small cover, "N.Y. City H Jan 18" station pmk, fine Est.	50-75
1382	#73, 2c Black , se, with blue cancel on cover, matching "Sandusky O Apr 4" cds with "5" at bottom, old style pmk from stampless period for 5 cents due, fine.....Est.	50-75
1383	#93, 2c Black F Grill , faults, tied to black and red "Grant & Colfax Club" illustrated campaign cover by blue "Monclair N.J. Oct 3" cds, ms alteration to portraits, very fine.....Est.	250-300
1384	#93, 2c Black F Grill tied to 1868 printed circular, carried out of the mails from England, by bright red stylized leaf cancel, matching "New York City Jul 24" cds, very fine.....Est.	150-200
1385	#93, 2c Black F Grill , se, tied to unsealed cover by bold four bar shield cancel, "Cambridge Mass Jul 3" cds, fine.....Est.	100-150
1386	#93, 2c Black F Grill tied to local use, imprint cover by blue circle of hearts cancel, matching "New-York City May 28" cds, fine.....Est.	75-100
1387	#93, 2c Black F Grill tied to embossed ladies cover by blue "New York City Received Feb 15 2 P.M." pmk, very fine.....Est.	75-100
1388	#93, 2c Black F Grill tied to local use cover by "New York H Sep 18" 1881 duplex pmk, reduced at left and gum tones, late usage.....Est.	50-75
1389	#93, 2c Black F Grill tied to local use cover, "Springfield Mass Aug 12" cds and boxed "Unclaimed" hs, cover tear at top and edge worn, fine usage.....Est.	50-75
1390	#73, 2c Black tied to all over, red, fire engine illustrated ad cover by "Seneca Falls N.Y. Feb 8 1864" cds, light edge soiling, very fine.....Est.	150-200
1391	#73, 2c Black with "Paid" cancel on green, Doctor's four corner ad cover, matching "Melrose Mass Jan 4" cds, tear at bottom left, very fine design.....Est.	150-200
1392	#73, 2c Black tied to gray "State of Maine Adj't-General's Office" illustrated cover by "Augusta Me Paid" cds, very fine.....Est.	150-200
1393	#73, 2c Black , affixed slightly over top of "Briggs House" illustrated ad cover by blue grid cancel, matching "Chicago City Oct 17 O" station pmk, opened irregularly at right, fine.....Est.	150-200
1394	#73, 2c Black tied to all over design, green, illustrated Washington Life Insurance Co. ad cover by "Philada Pa Post Office Jul 18 '64" pmk, fine.....Est.	100-150
1395	#73, 2c Black tied to gray, Great American Tea Company illustrated cover by cork cancel, very fine.... Est.	100-150
1396	#73, 2c Black tied to brick kiln illustrated ad cover, "Williamsport Pa Jul 12" cds, original return envelope and printed trade card, fine.....Est.	100-150

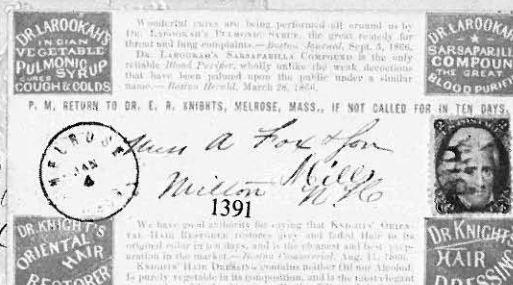
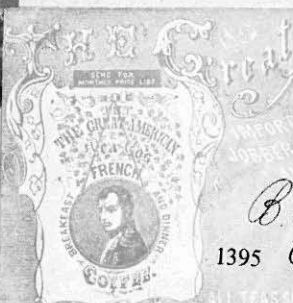
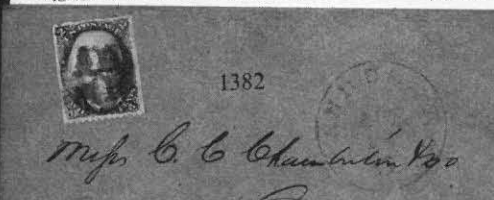
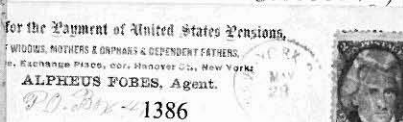
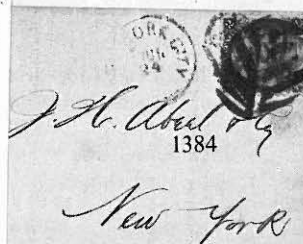
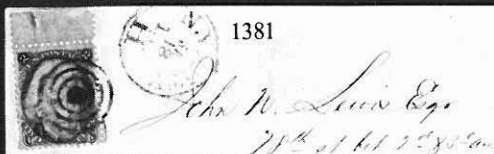

1397	#73, 2c Black tied to green, illustrated "Mount Auburn Young Ladies Institute" local cover by blue grid cancel, matching "Cincinnati O. Nov 4" cds, minor edge discoloration, fine.....Est.	75-100
1398	#73, 2c Black tied to all over design, gray, illustrated Scientific American ad cover from New York, minor corner stained, fine.....Est.	75-100
1399	#73, 2c Black , faulty, tied to brown, illustrated, Sewing Machine Co ad cover by blue cancel, part strike "Toledo O" blue cds, edge wear, fine design.....Est.	75-100
1400	#73, 2c Black tied to "American Agriculturist" all over illustrated ad cover, indistinct cds, corner faults and edge worn, fine design.....Est.	75-100
1401	#73, 2c Black tied to all over design, red, illustrated Oil Co. ad cover, original illustrated circular and trade card, light discoloration, fine.....Est.	75-100
1402	#73, 2c Black tied to gray, bookbinder's ad cover by three leaf clover cancel, part strike "New-York Oct 5" cds, very fine.....Est.	75-100
1403	#73, 2c Black tied to lithographed, illustrated, "Iron City College" ad cover by target cancel, "Alleghany Pa Oct 6 1865" cds, minor edge wear, fine design.....Est.	75-100
1404	#73, 2c Black tied to "Germantown Telegraph" imprint ad cover, "Philada Pa Post Office" 1866 cds, very fineEst.	75-100
1405	#73, 2c Black tied to building illustrated ad cover by blue target cancel of Cincinnati, original 1867 folded letter enclosure, minor edge wear, fine design.....Est.	75-100
1406	#73, 2c Black tied to Publisher's cc cover by "Boston Mass Nov 30" pmk, original enclosure with unused 3c Rose (#65, se) affixed for return postage mailing, fine.....Est.	75-100
1407	#73, 2c Black tied to Clark & Rockefeller Commission Merchants ad cover, "Cleveland O Aug 17" cds, fineEst.	50-75
1408	#73, 2c Black tied to blue "Gillies' Plantation Coffee" ad cover by stylized leaf cancel, minor edge browning, fineEst.	50-75
1409	#73, 2c Black , se, tied to "Make Your Own Beer," Chemist's imprint cover from Westerly, R.I. by cross-roads cancel, fine.....Est.	50-75
1410	#73, 2c Black tied to "Specialist in Carcinomatous Affections" imprint cover by "Chicag Ill" duplex pmk, fineEst.	50-75
1411	#85B, 2c Black Z Grill tied to Tea wholesaler's ad cover from New York, edge faults.....Est.	100-150
1412	#93, 2c Black F Grill tied to "Detroit & Steamboat Line" imprint cover by stylized leaf cancel, "Detroit Mich Sep 24" cds, "Returned to Writer" oval hs and "Sep 24" ds, fine.....Est.	100-150
1413	#93, 2c Black F Grill , faults, tied to imprint ad cover by "Springfield Mass Apr 3" cds and negative star cancel, all over reverse billboard ad for local businesses, fine.....Est.	100-150
1414	#93, 2c Black F Grill tied to all over, orange red Publisher's ad cover from New York, fine.....Est.	100-150
1415	#93, 2c Black F Grill tied to Lumber Mill's ad cover by blue carrier cancel of Philadelphia, all over reverse illustration of the mill, fine.....Est.	100-150

1397

1402

1406

Mr. J. C. Leggett
46 Walnut St.

James de
165 20

Cash Terms.
Three copies per year, \$2.00;
or \$1.00 when not paid in
advance.
No extra for this paper
excepted 1, with an
extra of 100 copies.

GERMANTOWN TELEGRAPH,
A FAMILY AND AN AGRICULTURAL NEWSPAPER.
PUBLISHED WEEKLY.
AT GERMANTOWN, PHILADELPHIA, PENNA.
PHILIP H. FREEMAN,
Editor & Proprietor.

1398

1403

1404

Mr. David S. Sisson
Annisquam
Mass.



It is not called up in...
M. F. BARNETT, M. D.,
SPECIALIST IN
Carcinomatous Affections,
No. 17 Lombard Street,
[P. O. Box, 4108] CHICAGO.

1410

O. W. WILCOX & CO.
Wholesale and Retail Dealers in
Millinery & Fancy Goods,
187 Main Street,
Springfield, Mass.

1413

1399

1405

Wm. Wood & Co. New York.
PUBLISHERS OF
Educational Department
First Lines of English Grammar
First Lines of English Grammar
First Lines of English Grammar
First Lines of English Grammar

1414

AMERICAN AGRICULTURIST
11 Park Row, New York City
GRANGE, ILLINOIS
S. J. Withers
Trasburg

1400

ORDERS SOLICITED.
HERRICK HOUGHTALING.
TEAS TEA
WHOLESALE WAREHOUSE
AT
PORTERS PRICES
FOR CASH.
VESEY ST.
NEXT TO
ASTOR HOUSE
NEW YORK.
HERRICK & HOUGHTALING.

1411

B. H. GILLINATON, President.
OFFICE: Forest Park,
125 S. Park St., Philadelphia.
MOSEANTON LARD & LUMBER
OSCEOLA STEAM MILLS
MANUFACTURE
Lard and Pickets.

1415



WRIGHT GILLIES & BROTHER,
Tea, Coffee & Spices.
233, 235 & 237 WASHINGTON STREET, N.Y.

1408

MAKE YOUR OWN BEER
Compound
EXTRACT OF SANSAPARILLA
Prepared by
PETTER & COMPANY, BREMEN, GERMANY.
Largest
Export of Compound and Extracts.

1409

and J. Brown Esq.
No. 44 South Front St.

BEDFORD LUBRICATING OILS
TRADE MARK
OIL CO.
ESTD 1854
COURTLAND ST. N.Y.
Superior Lubricating Oil
Sperm, Lard, Whale
Kerosene & Diesel Oils

1401

W. & J. B. BROWN
PRODUCE
COMMISSION
MERCHANTS
CLEVELAND
(INCORPORATED)
1407

D. CARTER,
General Freight
DETROIT & CLEVELAND STEAMSHIP LINE.
Foot of Shelby Street,
DETROIT.
1412

1416	#93, 2c Black F Grill tied to brown, fire engine pump, illustrated ad cover by "Seneca Falls N.Y. Sep 30" cds, minor edge soiling, fine.....Est.	75-100
1417	#93, 2c Black F Grill , se, with grid cancel on "Fragrant Dentilave" imprint ad cover, "West Killingly Ct Mar 10" cds, fine.....Est.	75-100
1418	#93, 2c Black F Grill , gum stains, tied to olive green, "Hollow Ware" illustrated ad cover, Philadelphia "Station" cds, edge faults, fine design.....Est.	50-75
1419	#93, 2c Black F Grill tied to "Solicitors of Patents" imprint cover by neat wedges cancel, "Washington D.C. Oct 29" cds, very fine.....Est.	50-75

1869 ISSUE

1420	#114, 3c Ultramarine tied to short paid cover to India by "Northampton Ms Dec 19" duplex pmk, red "Insufficiently Paid" hs, red "New York" bkst, 1871 transit bkst of London and Bombay as well as Calcutta arrival cds, ms due markings, minor edge tear at top, very fine usage.....Est.	750-1,000
1421	#114, 3c Ultramarine , pair tied to Grant and Colfax, gray, illustrated campaign cover to England, "Chester Pa Jul 11" cds, red "New York" transit and 1870 arrival bkst, edge tear at top, very fine usage.....Est.	400-500
1422	#114, 3c Ultramarine , pair, tied together with pair 2c Brown (#113) to imprint cover to Mexico , "New-York Dec 2" cds, bold "2" due hs, fine.....Est.	250-300
1423	#114, 3c Ultramarine , stain, tied to Wells Fargo & Co. franked 3c Pink entire (#U58) to San Francisco by "Roseburgh" company oval, minor edge wear, fine usage from Oregon.....Est.	250-300
1424	#114, 3c Ultramarine , se, tied to cover to Mich. by target cancel, "Wasatch Utah May 6" territorial cds, original 1870 enclosure, reduced slightly at left, very fine strike.....Est.	200-250
1425	#114, 3c Ultramarine tied to cover to Philadelphia by target cancel, "Mill City Col Ty Jan 26" Colorado Territory cds, edges aged, very fine strike.....Est.	150-200
1426	#114, 3c Ultramarine on "The Weekly Times" blue and red illustrated ad cover, blue "Cincinnati O. Nov 17" pmk, reduced slightly at left, very fine design.....Est.	150-200
1427	#114, 3c Ultramarine tied to red "Hair Jewelry" illustrated ad cover, "Detroit Mich Jul 25" cds, 1870 company ds, very fine.....Est.	100-150
1428	#114, 3c Ultramarine tied to cover with partially hidden address, "Wilmington Del Sep 23" cds, black "Returned For Better Direction" hs, magenta "U.S. Dead Letter Office Sep 28 1869" ds and "Not a very good plan to address a letter that is designed to be delivered" note at foot, reduced irregularly at right into perfs, edge worn, very fine usage.....Est.	100-150
1429	#114, 3c Ultramarine tied to "Teeple's Photograph Gallery" illustrated ad cover by flower cancel, "Wooster O. Mar 25" cds, cover reduced at right, fine cancel.....Est.	75-100
1430	#116, 10c Yellow tied to cover to France by geometric cancel, red "New-York Jan 11" exchange cds, blue "Etats-Unis Cherbourg 22 Janv 70" entry cds and "8" decimes due hs, blue "Paid By Drexel Harjes & Co. Paris" hs with magenta ms "80 c" above and "Alexandria T. R. & Co" below, 6 month phantom rate period, minor edge wear, original letter, very fine usage.....Est.	750-1,000

1431	#116, 10c Yellow tied to cover to Italy by large shield cancel and partially readable "Pittsburgh Pa Apr 16" cds, red "New York Paid All Apr 17" exchange cds, 1872 arrival bkst, Italian closed mail usage, minor edge wear, fine.....Est.	500-750
1432	#239, 240, 30c and 50c Columbians , each tied to separate local use cover by "Brooklyn N.Y. Jan 3 1894" machine pmks, both stamps centered into perfs, hinge remnants on 30c cover, very fine.....Est.	250-300
1433	#C13/C15, Graf Zeppelins , 3 covers and 2 cards with fine to very fine stamps tied, incl. #C13 (1 on card), #C14 (1 on card, 2 covers) and #C15 (1 cover), all with various S.A. flight cachets.....Est.	1,250-1,500
1434	#C15, \$2.60 Graf Zeppelin tied to first day cover by "Washington D.C. Apr 19 1930" pmk, red and magenta flight cachets, various bksts incl. green "Lakehurst N.J. May 3;" minor bend, fine.....Est.	500-750

GUAM

1435	#1, 1c Deep Green tied together with 2c Carmine (#2, se) and 5c Blue (#5) to tall cover to Penna. by "San Louis D'Apra Guam Feb 24 1900" two line blue pmk, San Francisco transit bkst, very fine.....Est.	250-300
1436	#8, 10c Brown tied together with 5c Blue (#5) and 2c Carmine (#2) to U.S. Navy imprint cover to Penna. by "Agana Island Of Guam Jan 22 1902" pmks, San Francisco transit bkst, very fine.....Est.	200-250

1432X



1431



1432X



Waco Engine Co. N.Y.C.
No 108 built at
St. Louis
Italy

Via Friedrichshafen and
 Graf Zeppelin to Lakehurst



1433X

Via Friedrichshafen and
 Graf Zeppelin to Lakehurst



1433X

VIA AIR MAIL

RETURN TO
 FRED. H. DORNER
 311 KNAPP ST.
 MILWAUKEE, WIS.

1433X

Via Graf Zeppelin
 Care Postmaster
 Lakehurst, N.J.

SOUVENIR AIR MAIL



Via Friedrichshafen & Graf
 Zeppelin to Lakehurst



1433X

1433X



Via Graf Zeppelin
 Care Postmaster,
 Lakehurst to Friedrichshafen

Via Graf Zeppelin
 Care Postmaster,

1435



OFFICE OF
 INSPECTOR OF ORDNANCE,
 FOR U. S. NAVY.
 NEWPORT NEWS SHIPBUILDING AND DRY DOCK CO.
 NEWPORT NEWS, VA.

16

Gunner R.E. Cox, U.S.N.

#2507-8th. Ave.

Altoona.

Penna.

1436

and
 Lakehurst



VIA AIR MAIL

D. Peterson
 411 Putnam Street
 Eau Claire
 Wisconsin

1434

CROSS REFERENCE INDEX

DANISH WEST INDIES: 1341
CHINA: 1335, 1355
GUAM: 1435, 1436
JAPAN: 1342
ALABAMA: 1224, 1225, 1288
ARIZONA: 1047
CALIFORNIA: 1047, 1216,
1230
CONNECTICUT: 1257, 1258,
1291, 1292, 1297, 1309, 1311,
1315, 1377, 1417
DELAWARE: 1255, 1428
DISTRICT OF COLUMBIA:
1261, 1268, 1300, 1316, 1328,
1419
FLORIDA: 1061, 1185, 1209,
1211, 1217, 1218
GEORGIA: 1211, 1217, 1218,
1242, 1275-1277
HAWAII: 1053
ILLINOIS: 1226, 1228, 1235,
1251, 1252, 1279, 1326, 1329,
1332, 1340, 1357, 1393, 1410
INDIANA: 1066, 1067, 1111,
1235, 1324
IOWA: 1212, 1307

KENTUCKY: 1113, 1235, 1270
LOUISIANA: 1207, 1224,
1232, 1234, 1266, 1288,
1298, 1299, 1302, 1306,
1339, 1363, 1370, 1376
MAINE: 1090, 1368, 1392
MARYLAND: 1198, 1220,
1233, 1248, 1254, 1262,
1274, 1285, 1290, 1314, 1322,
1330, 1371
MASSACHUSETTS: 1090,
1210, 1221, 1237, 1257, 1258,
1320, 1336, 1385, 1389, 1391,
1406, 1413, 1420
MICHIGAN: 1116, 1208, 1215,
1222, 1231, 1304, 1412, 1427
MISSISSIPPI: 1207, 1227,
1266, 1283
MISSOURI: 1212, 1213, 1216,
1228, 1268, 1331
NEW HAMPSHIRE: 1337,
1338
NEW JERSEY: 1247, 1383
NEW MEXICO: 1047, 1301
NEW YORK: 1189, 1193, 1204-
1206, 1214, 1219, 1229, 1231,

1237, 1243, 1247, 1249,
1250, 1253, 1260, 1264-1266,
1278, 1280, 1282, 1284,
1294, 1296, 1341, 1366, 1416,
1430, 1432
OHIO: 1236, 1271, 1272, 1293,
1310, 1321, 1232, 1367, 1382,
1397, 1399, 1405, 1407,
1426, 1429
OREGON: 1423
PENNSYLVANIA: 1178, 1199,
1244-1246, 1254, 1263, 1305,
1325, 1394, 1396, 1403,
1404, 1415, 1418, 1421, 1431
RHODE ISLAND: 1238, 1239,
1259, 1267, 1289, 1409
SOUTH CAROLINA: 1209,
1269, 1273, 1315, 1324
TEXAS: 1380
UTAH: 1312, 1424
VERMONT: 1229, 1280, 1286,
1287, 1373
VIRGINIA: 1037, 1220, 1223,
1233, 1295, 1319, 1334
WASHINGTON: 1369
WEST VIRGINIA: 1236

AUCTION NO. 26

RICHARD C. FRAJOLA, INC.

JANUARY 26, 1986

RICHARD C. FRAJOLA, INC.
Moody Lane
Danbury, CT. 06811
Telephone (203)792-5374

