

UNITED STATES POSTAL HISTORY

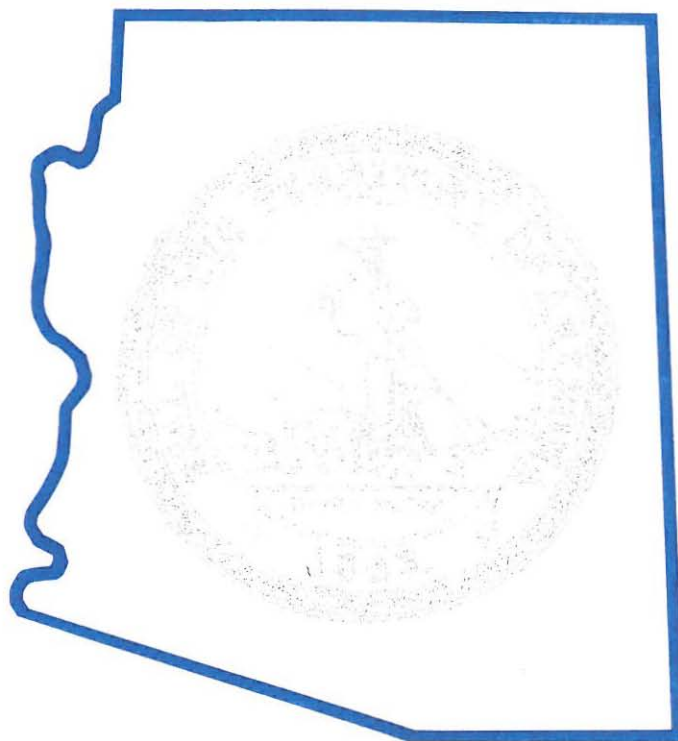

PUBLIC AUCTION • MAY 12, 1985

RICHARD C. FRAJOLA, INC.

UNITED STATES POSTAL HISTORY

**PUBLIC AUCTION
SUNDAY, MAY 12, 1985
1:00 P.M.**

**The John E. Vick Collection
of Arizona Territory
and selected other consignments**

***SALE TO BE HELD AT THE
DANBURY HILTON INN
18 Old Ridgebury Road
Danbury, CT.***

**EXHIBITIONS OF LOTS
May 10, 10:00 A.M.-5:00 P.M.
May 12, 10:00 A.M.-1:00 P.M. at
Danbury Hilton Inn**

Additional Viewing By Appointment

**RICHARD C. FRAJOLA, INC.
Moody Lane
Danbury, CT. 06811
Telephone (203)792-5374**

CONDITIONS OF SALE

1. Lots are sold to the highest bidder at a slight advance over the second high bid. All bids will be held confidential. "Buy" bids cannot be accepted. In case of tie, the first bid received prevails.
2. All bids are per lots as numbered in the catalogue unless otherwise announced by the auctioneer at the time of sale.
3. Any lot, the description of which is incorrect, is returnable, but only within five days of receipt. All disputed lots must be returned intact as received and lots containing five or more items are not returnable at any time. No lots may be returned by purchasers who have had the opportunity to examine them prior to the sale. We do not regard covers as defective that have slightly torn or partially missing backflap. This factor is not justification for return of a lot or lots.
4. Successful bidders, unless they are known to us or supply acceptable references in time to be properly checked are expected to make payment in full before the lots are delivered. The fact that an item is placed on extension (submitted to an expertising committee for certification) does not relieve the successful bidder from this condition of sale.
5. If the purchase price has not been paid within the time limit, nor lots taken up within seven days from date of sale they must be resold and any loss arising from such sale will be charged to the defaulter. Any account more than thirty days in arrears is subject to a late payment charge of 1½% per month so long as the account remains in arrears. If the auctioneer, in his discretion, should institute any legal action to secure payment of a delinquent account, the defaulting purchaser shall pay all legal expense incurred by the auctioneer and such charges will be added to the amount owed.
6. All lots are sold as genuine but should any lot be proved otherwise by written opinion of any competent, responsible authority acceptable to us, immediate refund of the full purchase price will be made, provided that such claim is made in writing within 14 days from date of sale. If claim is not made within this period, no lots are returnable for any reason at any time. So long as we are notified within the 14 day period that an opinion is being sought the matter will remain open until such opinion is rendered. We will not be responsible for any charges incurred by the buyer for expertization fees and costs unless the opinion states the item is not genuine, in which case we will pay actual costs up to a maximum of \$50.00. In the event an item is proved "not as described" it is returnable for full refund, and the buyer will be paid interest (at the prevailing Treasury Bill Rate) for the time his funds have been on deposit with us during the extension period.
7. The right is reserved to group two or more lots, also withdraw any lot or lots from the sale, or to act on behalf of the seller.
8. Until paid for in full all lots remain the property of Richard C. Frajola, Inc. on behalf of the seller.
9. A premium equal to 10% of the successful bid price will be added thereto and is payable by the buyer as part of the total purchase price. The mode of shipment shall be at our option. All forwarding charges will be added to the purchase price.
10. Upon written application lots may be sent for examination prior to the auction, condition upon being mailed back by registered mail, adequately insured, within 24 hours of receipt. The applicant is completely responsible for all lots sent for examination, and for the insurance of same against mishap, from the time of receipt until they are actually received back, and is to pay all expenses of postage and insurance. No lots can be sent for inspection within ten days of the date of sale. Photocopies of lots are available at 25¢ per copy, maximum 10 copies, and stamped self addressed return envelope required.
11. Agents are responsible for all purchases made in behalf of their clients unless other arrangements are made prior to the sale.
12. Telephone bids are entered when received but must be followed up by written confirmation of the bidder.
13. Unless otherwise noted Catalog numbers refer to current Scott U.S. Specialized Catalog, and other references work as indicated.
14. The placing of a bid shall constitute acceptance of the foregoing conditions of sale.

Richard C. Frajola, Inc.

MAY 11-12, 1985

© 2004 Blackwell Publishing Ltd, *Journal of Internal Medicine* 255: 103–110

U.S. DOLLARS.

CONTENTS OF SALE

Alaska Territory.....	1	Minnesota Territory.....	47
Arizona Territory.....	1	Montana Territory.....	47
Colorado Territory.....	31	Nebraska Territory.....	51
Dakota Territory.....	37	Nevada.....	53
Idaho Territory.....	41	Oregon Territory.....	57
Indian Territory.....	43	Utah Territory.....	57
Iowa Territory.....	45	Washington Territory.....	61
Kansas Territory.....	45	Wyoming Territory.....	63

Special Notes

The Arizona Territory portion of this catalog has been prepared using the 1980 edition of the "Arizona Territorial Postmark Catalog" by Dr. Owen H. Kriege. Every effort has been made to correctly identify the proper postmark types but all covers are offered without guarantee as to type. Estimates have been based on the valuation system in the Kriege catalog. As this is a collection of postmarks the quality of the postmark strike has been given primary consideration in grading.

The new 1985 edition of the "Arizona Territorial Postmark Catalog" by Dr. Owen Kriege is now available for \$20.00, postage paid, from Dr. Owen Kriege directly or from Richard Frajola, Inc. This catalog is a "must" for all students of Arizona Territorial postal history.

Abbreviations

ad	advertising	ds	date stamp
ADS	autograph document signed	hs	handstamp
ALS	autograph letter signed	LS	letter signed
ANS	autograph note signed	ms	manuscript
bkst	backstamp	nd	not dated
cc	corner card	np	place of origin not given
cds	circular date stamp	ny	year not given
DS	document signed	pmk	postmark

Telephone Bids

Late bids may be placed by phone, on the day of the sale, by calling the Danbury Hilton Inn at (203) 794-0600. Please ask for Richard C. Frajola, Inc. extension.

PUBLIC AUCTION SALE
Sunday, May 12, 1:00 P.M.
At The Danbury Hilton Inn

ALASKA TERRITORY

October 11, 1867-January 2, 1959

- | | | |
|------|--|---------|
| 1001 | Alaska Territory , 9 covers (1902/1931) incl Valdez (1902), Uyak (1906), Ketchikan (1918), Washburn (1910), Barrow, Ophir, Eagle, Dan Creek and Wrangle post 1928 usages, fine group.....Est. | 200-250 |
|------|--|---------|

ARIZONA TERRITORY

February 24, 1863-February 13, 1912

- | | | |
|------|---|---------|
| 1002 | Adamana Ariz Sep 3 1910 magenta pmk (type 2) tying 1c Franklin to card, very fine.....Est. | 25-50 |
| 1003 | Agua Caliente Ariz Nov 26 1889 faint cds (type 1) on cover with 2c Green (#213), Sentinel A.T. C.D. O'Neill P.M. purple (type 1) transit bkst, cover edge faults, original letter.....Est. | 150-200 |
| 1004 | Agua Caliente Ariz Sep 5 1907 pmk (type 3) tying 1c 1903 issue to card, fine.....Est. | 100-150 |
| 1005 | Agua Fria Valley Ariz May 26 (1879) mostly readable cds (type 2) on cover with 3c Green (#184, se) tied, original letter, reduced at right, about fine.....Est. | 150-200 |
| 1006 | Aguila Ariz Jul 3 1911 pmk (type 2) tying 1c Franklin to lightly toned card, very fine.....Est. | 75-100 |
| 1007 | Alexandra A.T. 7/29/80 ms pmk (type 1) tying 1c postal card, very fine.....Est. | 150-200 |
| 1008 | Alhambra Ariz Sep 7 1899 cds (type 1) on cover with 2c Bureau tied, edge creased, very fine.....Est. | 150-200 |
| 1009 | Alpine Ariz Aug 24 1909 pmk (unlisted type) on registry receipt card, very fine.....Est. | 100-150 |
| 1010 | American Flag Arizona 7/4 ms pmk (type 1) tying 3c Green entire, 1881 bkst, very fine.....Est. | 100-150 |
| 1011 | American Flag Oct 2 1881 mostly readable cds (type 2) on 3c Green entire, reduced into stamp at rightEst. | 75-100 |
| 1012 | American Flag Ariz Jul 31 1883 pmk (type 3) tying 3c Green entire, very fine.....Est. | 100-150 |
| 1013 | Apache Ariz Dec 27 1908 pmk (type 1) tying 1c 1903 issue to worn card, very fine.....Est. | 50-75 |
| 1014 | Apache Pass A.T. Mar 6 1880 magenta pmk (type 5) tying 3c Green (#184) to cover, original letter headed Camp John A. Rucker , large stain on stamp at right, edge worn, very fine strike.....Est. | 75-100 |
| 1015 | Apache Pass A.T. Apr 17 1880 magenta duplex (type 5) with star killer tying 3c Green entire, edge tearEst. | 50-75 |
| 1016 | Aribaca A.T. Sep 20 1879 pmk (type 3) on cover with 3c Green (#207, tear) tied by negative star cancel, fineEst. | 100-150 |

1003

Leroy E. Dyer Esq.
Farmington

1002

Mrs. John L. Rogers
176 W. 89th St.
New York City

1001X



S. Emerson
419 - Western W
D.C.

1005

Mr. Melvin T. Root
Bay City
Bay County

1006

Marta Olmstead Davis
Box 27 W-R-79
Sacramento

1004

Miss Francis D. Hubert
Dubuque

1011

Mrs. C. L. W. Coburn
95 Monroe Ave
Columbus

1009

Miss Lucille Luyden
Lithia car
New York

1014

Mr. Franklin L. L. L. L.
Norwalk

POST CARD



1013

Miss C. V. Chamberlain
House de Grace
Maryland

1012

W. Cook
W. Monroe St.
Chicago

1007

American Flag
Arizona



1010

Mrs. C. L. W. Coburn
95 Monroe Ave
Columbus
Ohio

1016

Mrs. Clara W. Cook
Columbus
Ohio

1015

W. G. G.
Race street
Philadelphia
Penna

1017	Arivaca, Pima Co, Ariz Jun 16 1881 pmk (type 4) on imprint cover with 3c Green (#184), edge faults, very fine strike.....Est.	100-150
1018	Arivaca, Pima Co., A.T. Jan 11 1898 duplex (type 7) tying 2c Green entire, reduced slightly at left, very fine Est.	150-200
1019	Arivaca Pima Co., A.T. April 23 1896 purple pmk (type 7) tying 1c postal card, fine.....Est.	150-200
1020	Ashfork Ariz Mar 2 1896 light cds (type 1) tying 2c Bureau to "Santa Fe, Prescott & Phoenix Railway" imprint cover, fine.....Est.	50-75
1021	Ashfork Ariz , 3 diff pmk types (1, 3, 4), type 1 (May 2 1900) tying 2c Bureau to cover the other 2 tying 1c 1903 issues to cards, fine.....Est.	50-75
1022	Aztec Ariz Aug 6 1907 purple pmk (type 3) tying 1c 1903 issue to card, very fine.....Est.	75-100
1023	Bellevue Ariz Mar 28 1908 pmk (type 1) on card, stamp missing, overstruck partially by "Agricultural College N. Mex" pmk.....Est.	50-75
1024	Big Bug, Ariz Aug 30 1882 pmk (type 1) tying pair and single 1c Ultramarine (#206, diff. shades) to cover, edge faults affecting stamps, very fine strike.....Est.	100-150
1025	Big Bug Ariz Nov 9 1883 pmk (type 1) tying 2c Red entire, edges aged, very fine.....Est.	150-200
1026	Bisbee Ariz , 20 covers or cards, pmk types incl 1 (Aug 14 1884) and types 4-8 some minor duplication, condition varies, fine.....Est.	100-150
1027	Bouse Ariz Mar 29 1909 purple pmk (type 1) tying defective 1c Franklin to card, very fine.....Est.	75-100
1028	Bouse Ariz Jul 19 1911 pmk (type 3) tying 1c postal card, fine.....Est.	75-100
1029	Bumblebee Ariz Sep 14 1898 pmk (type 3) tying 1c postal card, very fine.....Est.	75-100
1030	Camp Grant, Arizona Feb 8 1879 magenta pmk (type 2) on cover with 3c Green (#184) tied by matching star in circle cancel, very fine.....Est.	75-100
1031	Camp Grant Arizona Jun 17 1879 magenta cds (type 2) on cover to Fort Apache with pair 3c Green (#158) tied by matching star cancels, reduced slightly at left, very fine.....Est.	50-75
1032	Camp Huachuca Ariz May 2 1885 cds (type 2) on "Returned To Writer" 2c Brown entire from St. Louis, corner torn off, about fine.....Est.	75-100
1033	Camp Huachuca Ariz Jan 25 1887 double circle pmk (type 3) on 2c Brown entire, minor edge faults, fine Est.	100-150
1034	Camp Huachuca Ariz Jul 15 1887 cds (type 4) on cover with 2c Red Brown (#210) to Denver, forwarded with "Denver" cds overstruck, edge faults.....Est.	100-150
1035	Camp Thomas A.T. Dec 17 1879 cds (type 1) on cover with 3c Green (#158) with matching star cancel, original soldier's letter, minor edge wear, very fine.....Est.	100-150
1036	Camp Thomas A.T. Dec 1 1880 duplex pmk (type 3) tying 3c Green (#184) to cover, very fine.....Est.	50-75
1037	Camp Thomas A.T. , the three pmk types on defective covers with 3c Greens, incl type 1 (Nov 24 1879), type 2 (Feb 7 1880) and type 3 (Sep 26 1881), fine strikes.....Est.	150-200

POSTAGE CARD - ONE CENT
United States America
 THE REVERSE IS FOR THE ADDRESS ONLY

1019

1018
 ARRIVED
 JAN 11 1888
 TIME CO. A. T.
 COMPANY, A. T.

1017

POST CARD
 1022
 P.M. 1907
 ARIZ.

Frank Wurl,

1021X

Phoenix Railway Co.

1020

1025

Miss Edith Smith,
 Lyons,
 New Hampshire

1024

Verona

1023

Post Card
 MAY 30 1891
 A. T.

1030

Mrs. Hattie E. Linn

es America
 THE ADDRESS ONLY

1029

Linson
 Prescott

CARD

1028

Elba Barakat
 Breckenridge

1035

1037X

Miss Mary M. DeGard
 1421 10th St
 Phoenix

1034

J. H. Wood
 Hanilton
 Denver
 10/1-72
 REWARDED

1032

M. Whitfield
 Huachuca
 Ariz.

1036

Mrs. Louisa Seavey
 South Birmingham
 Ariz.

1033

Mr. Jacob H. Wood
 16 Leticia St
 Phila. Pa.

1031

L. M. W. Thron
 Fort Apache
 Arizona, Ariz.

1038	Camp Verde, Ariz Mar 10 1880 cds (type 2) on cover with 2c Vermilion (#183) and 1c Ultramarine (#182) tied, very fine.....Est.	50-75
1039	Camp Verde Ariz Oct 26 1882 duplex (type 4) tying 3c Green (#184) to cover, just fine.....Est.	100-150
1040	Camp Verde Ariz Sep 30 1901 partially readable duplex pmk (type 12) on registry receipt card.....Est.	25-50
1041	Canon Diablo Ariz Aug 24 1906 pmk (type 2) tying 1c 1903 issue to view card, fine.....Est.	75-100
1042	Casa Grande Arizona Feb 15 1886 pmk (type 6) on 2c Brown entire, corner repair, fine.....Est.	100-150
1043	Casa Grande Arizona Jan 20 1889 purple duplex with star killer (type 7) tying 2c Green (#213) to cover, very fine.....Est.	100-150
1044	Casa Grande Arizona partially readable May 5 1888 pmk (type 7) tying 2c Green (#213) to edge worn coverEst.	50-75
1045	Casa Grandes Ariz , 2 diff pmks, type 10 (Jul 8 1893) tying 2c Columbian entire and type 13 (Aug 21 1901) tying postal card.....Est.	50-75
1046	Cashion Ariz Aug 7 1913 purple pmk (statehood) tying 1c Pan Pacific to card.....Est.	25-50
1047	Catoctin Ariz Jun 23 1906 pmk (type 2) tying 1c 1903 issue to card, very fine.....Est.	75-100
1048	Cedar Ariz May 16 1906 purple pmk (type 2) tying 1c Pan Am to card, used to British Columbia, additional 1c not tied, very fine.....Est.	100-150
1049	Central Ariz Dec 21 1910 pmk (type 3) tying 1c Franklin to card, very fine.....Est.	100-150
1050	Chaparral Ariz Apr 22 1902 pmk (type 2) on cover with 2c Bureau, torn roughly at right into stamp, original letter.....Est.	25-50
1051	Charleston Arizona Jan 16 1882 pmk (type 1) tying 3c Green (#184) to "Mining Engineer & Metallurgist" imprint cover, original enclosure, ms docketing across address, fine.....Est.	75-100
1052	Charleston Arizona Sep 11 1882 pmk (type 1) tying 10c Brown (#209) and 3c Green (#207) to registered cover, very fine.....Est.	100-150
1053	Chiricahua Ariz Aug 1 1910 pmk (type 1) tying very faulty 2c entire, fine strike.....Est.	75-100
1054	Chiricahua Ariz Apr 21 1910 arrival bkst (type 1) on faulty cover, very fine.....Est.	50-75
1055	Chloride Ariz May 12 1894 double circle pmk (unlisted type) on cover with 2c Columbian (faulty) tied, fine.....Est.	200-250
1056	Chloride Ariz , 3 diff pmk types (3-5) on cover or cards, incl. type 3 (Mar 7 1901) on cover with 2c Bureau, types 4 and 5 (Aug 13 1907) tying 1c 1903 issue to cards, fine.....Est.	75-100
1057	Clifton A.T. June 19 76 ms pmk (type 1) tying 3c Green (#184) to cover, torn roughly at right beneath stampEst.	150-200
1058	Clifton Ariz Mar 27 1900 pmk (type 12) tying 2c Bureau to cover, reduced at right, fine strike.....Est.	50-75
1059	Cochise Ariz , 2 diff pmk types (2, 7) type 2 (Jul 25 1900) on receipt card and type 7 tying 1c Franklin to card, very fine.....Est.	75-100

POST CARD

THIS SIDE FOR THE ADDRESSEE

1041

1039

Gov. Douglas Esq.
Lisken Falls

1038

M. P. Herzog Esq.

1044

Mr. R. B. Fisher,

1043

U. Rogers Esq.
2. Court St.

1042

1048

Dr. D. W. Farley.
250 Ge

After 10 days, return to

1047

1046

1045X

1049

W. L. Austin,
Mining Engineer & Metallurgist
Hayden, W. ARIZONA.
Charlotte

1051

C. Kent Austin

1053

1050

1049

Miss Cynthia Hardy
500 East 1st South Street

1057

Mrs. L. J. Burrill

1054

1058

1059X

W. F. Kealy
Derming
New

1055

A. Schilling & Co.,
San Francisco
Cal.

1056X

S. Olmsted,
Le Roy,
New York.

1052

Theo. Muffley Esq.
Virginia City
Madison Co. Montana

1060	Cochise Ariz Feb 4 1911 pmk (type 7) tying 1c Franklin to card, fine.....Est.	50-75
1061	Columbia Ariz Jan 18 1900 pmk (type 1) tying 8c Bureau to registered 2c entire, corner fault, fine strikeEst.	25-50
1062	Concho Ariz Jun 1908 pmk (type 2 with numeral "2" in bars killer) tying 1c 1903 issue to card, fineEst.	50-75
1063	Congress Ariz , 3 diff pmk types (1, 4, 6) on covers or card (type 6) fine strikes on faulty coversEst.	50-75
1064	Congress Junction Ariz Feb 4 1912 pmk (type 2) tying 2c Red entire, just prior to statehood, fineEst.	25-50
1065	Copper Creek Ariz Feb 9 1910 pmk (type 1) tying 1c Franklin to card, very fine.....Est.	75-100
1066	Copper Hill Ariz Jul 18 1910 pmk (type 1) tying 1c Franklin to card, fine.....Est.	25-50
1067	Cordes Arizona , 5 diff pmk types (1, 2, 4-6) the first four on registry receipt cards (type 2 faulty) and type 6 on 2c entire, fine strikes.....Est.	100-150
1068	Cornfields Ariz Nov 29 1913 pmk (statehood period) tying 1c Washington to card, fine.....Est.	25-50
1069	Cornville Ariz Nov 21 1911 pmk (type 3) tying faulty 2c Red entire.....Est.	25-50
1070	Cottonwood Ariz Feb 14 1911 pmk (type 3) tying 1c Franklin to card, Jerome Ariz double oval hs, fineEst.	50-75
1071	Courtland Ariz Dec 20 1909 pmk (type 2) tying 1c Franklin to card, fine.....Est.	25-50
1072	Crowley Ariz Sep 12 (1910) transit bkst (type 1) on cover from New York, about fine.....Est.	50-75
1073	Crown King Ariz Ter , 5 diff pmk types (3, 4, 6) and 1910 "recd" bkst, incl. type 6 (Jun 22 1907) tying 2c Carmine (#319) to card, others with faults.....Est.	75-100
1074	Curtiss Ariz May 2 1893 cds (type 2) on registry receipt card.....Est.	50-75
1075	Dewey Ariz , the three diff pmk types, incl type 1 on receipt card, type 2 tying 2c to cover and type 3 tying 1c to card, fine.....Est.	75-100
1076	Dome Ariz Dec 3 1908 pmk (type 2) tying 1c 1903 issue to card, fine.....Est.	75-100
1077	Dos Cabezas, Arizona, J.M. Riggs P.M. Jun 26 1882 blue pmk (type 1) tying 3c Green entire, reduced into stamp at right, very fine strike.....Est.	75-100
1078	Dos Cabezas A.T. May 1 1885 partially readable blue cds (type 3) on cover with 2c Red Brown (#210) tied by matching target.....Est.	50-75
1079	Dos Cabezas Ariz May 14 1904 pmk (type 6) tying 1c postal card, fine.....Est.	50-75
1080	Douglas Ariz , 3 diff pmk types (2, 4, 5) on entire or cards, fine strikes.....Est.	25-50
1081	Dragoon Arizona Aug 5 1883 blue cds (type 1) tying defective 3c Green (#207) to cover, cover edge faults, very fine strike.....Est.	100-150

1063X

Mrs. R. J. C. Greene
Miss Abbott

1062

ARD

This side for the Addressee Only

Miss Libby Lupton

1061

1060

1067X

Miss Mary L. Sackburn

1066

1064

Post Card

THIS SIDE FOR CORRESPONDENCE

Valentine

Greetings

1070

Mrs. E. Mahern
Jame Junction

1069

days, return to
VILL, ARIZ.

H. B. Kelly
378 North First Ave.

1068

1073X

The Space above is reserved for Postmark.
POST CARD.

C. J. Tawney

1074

1072

1071

1078

Loy. m. Publishing, Co.

1079

POST CARD

1076

1075X

After 10 days, return to

EL PASO, TEX.

1080X

Mrs. R. E. Hardaway
Livingston
Alabama

1081

1077

K. Warren
Three Oaks
Berrien Co.
Mich.

8

1082	Dragoon Arizona Apr 15 1890 purple pmk (type 1) and maltese cross cancel tying 2c Green (#213) to cover, reduced at right and refolded at bottom, fine.....Est.	75-100
1083	Dragoon Ariz Jan 12 1894 purple cds (type 4) tying soiled 2c Green entire, reduced at left, fine strike.....Est.	50-75
1084	Dudleyville Pinal Co. A.T. Jan 21 1885 oval pmk (type 1) on legal size 2c Red entire to New York, 2c Due with New York precancel and blue "Due 2" hs, tears at top.....Est.	250-300
1085	Duncan, Graham Co, Ariz Jun 7 1884 mostly readable oval ds (type 1) tying 2c Red Brown (#210) to cover, fine.....Est.	200-250
1086	Duncan Ariz Sep 29 1890 pmk (type 3) tying strip 2c Carmine (#220, faulty) and 5c Brown (#223) to registered 2c Green entire, edge tears, arrival bkst.....Est.	75-100
1087	Eagar Ariz Sep 9 1908 pmk (type 1) on faulty card with missing adhesive, about fine strike.....Est.	25-50
1088	Eden Ariz Oct 25 1911 pmk (type 3) tying 1c Franklin to card, fine.....Est.	75-100
1089	Ellison Ariz Jun 26 1898 pmk (type 1) on cover with pair 1c Bureau issue, very fine.....Est.	25-50
1090	Fairbank Ariz , type 9 pmk (Mar 20 1908) tying 2c Red entire and type 10 pmk (Apr 9 1909) tying 1c to card, fine.....Est.	50-75
1091	Fairview Ariz Feb 5 1911 mostly readable cds (type 1) tying 1c Franklin to card, fine.....Est.	100-150
1092	Flagstaff Ariz , four diff pmk types (9, 10, 13, 15) on covers or entires, incl. type 10 (Jan 10 1892), some faults, fine.....Est.	75-100
1093	Florence Ariz , 4 diff pmk types (1, 4, 9, 14) incl type 14 (Dec 23 1911) tying 1c to card, others faulty.....Est.	75-100
1094	Fort Apache Arizona Oct 1 1881 blue pmk (type 1) on cover with 3c Green (#184, faulty) tied, cover faults incl. small hole in pmk, fine strike.....Est.	75-100
1095	Fort Apache Ariz , 3 diff pmk types (4-6) on covers or card, incl. type 4 (Jan 26 1897) with original "Indian Service" letterhead enclosure, type 5 defective cover.....Est.	50-75
1096	Fort Bowie Arizona Sep 28 1885 cds (type 1) with ms "Arizon" at bottom on cover with 2c Red Brown (#210, faults) with matching star cancel, cover toned and corner torn away, addressed to "Whipple Barracks" fine strike.....Est.	50-75
1097	Fort Bowie Ariz Feb 3 1887 cds (type 2) on cover with 2c Red Brown (#210) tied, fine.....Est.	150-200
1098	Fort Defiance Ariz Jul 25 1903 cds (type 6) on 2c Red entire, aged edges, fine.....Est.	50-75
1099	Fort Grant Arizona Sep 3 1879 magenta pmk (type 1) with star killer tying 3c Green entire, reduced into stamp, very fine strike.....Est.	50-75
1100	Fort Grant , 5 diff pmk types (1-4, 6) on covers, type 2 very faulty cover, fine strikes.....Est.	150-200
1101	Fort Grant Arizona Sep 18 1882 bold cds (type 2) on cover with 3c Green (#184) tied by matching star in circle cancel, very fine.....Est.	100-150
1102	Fort Grant Ariz Jan 3 cds (type 4) tying 2c Red Brown (#210) to cover, 1886 Prescott bkst, minor stain, fine.....Est.	50-75

1103	Fort Grant Ariz Feb 4 cds (type 4) on registered cover with six copies 2c Red Brown (#210) tied to reverse, lightly soiled, fine.....Est.	75-100
1104	Fort Grant Ariz Jun 28 1886 cogged circle ds (type 5) on cover with 2c Red Brown (#210) tied, fineEst.	100-150
1105	Fort Huachuca , 4 diff pmk types (3, 7-9) on cover or cards, incl. type 8 (Nov 6 1907) and type 9 (Dec 19 1908) tying 1c 1903 issue to cards, fine to very fine.....Est.	100-150
1106	Fort Thomas Ariz Sep 17 1890 cds with reversed "Z" (type 2) on cover with 2c Green (#213) tied, edges aged, fine.....Est.	150-200
1107	(Fort) Thomas Ariz Aug 12 1888 pmk (type 3) on 2c Green entire, reduced into stamp at right....Est.	75-100
1108	Ganado Ariz Aug 11 1911 pmk (type 6) tying 1c Franklin to card, fine.....Est.	25-50
1109	Geronimo Ariz Dec 13 1910 pmk (type 3) tying 1c Franklin to card, very fine.....Est.	50-75
1110	Gila Bend Ariz Jul 26 1893 pmk (type 5), partially readable, tying 2c Columbian entire, about fineEst.	100-150
1111	Gillett A.T. Jun 1 1880 magenta pmk (type 1) tying 3c Green entire, fine.....Est.	100-150
1112	Gisela Ariz Apr 1 1904 cds (type 1) as transit pmk on cover with 2c Carmine (#319) tied by "Solomonsville Ariz" pmk, opened roughly at left, very fine strike.....Est.	75-100
1113	Gleeson Ariz Jun 28 1909 pmk (type 3) tying defective 1c Franklin to card.....Est.	25-50
1114	Globe Gila Co Arizona Oct 5 1882 bold cds (type 3) on registered cover with two copies 5c Brown (#205) and singles of 2c Vermilion (#183) and 1c Ultramarine (#206) with pen cancels, very fine.....Est.	200-250
1115	Globe Arizona Gila Co. W.E. Spence P.M. Apr 2 1883 clear cds (type 4) tying 3c Green (#207) to Mining Engineer imprint cover, very fine.....Est.	50-75
1116	Globe Arizona , 9 diff early pmk types (3, 4, 9-15) incl type 3 (May 2 1881) on very faulty cover, type 11 (Sep 25 1887) tying 2c Red Brown (#210) to stained cover; types 10 and 13 are arrival bksts, some faults, mostly fine strikes.....Est.	150-200
1117	Globe City Pinal Co. Arizona Jan 15 18 partially readable magenta pmk (type 8) with star cancel tying 2c Red Brown (#210, creased) to blue on red imprint cover of "Globe, Gila Co, Arizona," ms "W.E.S." correction to name in imprint possibly those of "W.E.Spence" the PM, ex Dike, fine.....Est.	250-300
1118	Globe Ariz Aug 14 1887 pmk (type 9) on cover with 2c Red Brown (#210) tied, fine.....Est.	50-75
1119	Globe Ariz Jul 19 1887 octagonal ds (type 11), in violet, tying 2c Red Brown (#210) to cover, very fineEst.	200-250
1120	Globe Ariz Jun 9 (1890) violet bkst (type 13) on reverse of inbound cover, reduced, very fine strikeEst.	100-150
1121	Goldroad Ariz Oct 3 1906 cds (type 1) and pencil stroke tying 1c 1903 issue to view card, fine.....Est.	75-100
1122	Goldroad Ariz Mar 9 1911 pmk (type 2) tying 1c Franklin to card, very fine.....Est.	100-150



1123	Grand Canyon Ariz , the five diff pmk types tying 1c stamps to cards, fine to very fine.....Est.	50-75
1124	Grandview Ariz Jul 15 1906 pmk (type 1) tying 1c 1903 issue to faulty card.....Est.	25-50
1125	Groom Creek Ariz , the two pmk types tying 1c 1903 issue to cards, type 1 (Nov 24 1908) partially readableEst.	50-75
1126	Hackbery Ariz Jul 11 1903 pmk (type 4) tying 2c Bureau to cover, slightly reduced, fine.....Est.	75-100
1127	Hamburg Ariz Jan 5 1910 pmk (type 1) tying 2c Washington to cover, fine.....Est.	150-200
1128	Harqua Hala Ariz Jun 25 1895 pmk (type 2) tying pair 1c Blue (#219) to cover, fine.....Est.	150-200
1129	Harshaw Pima Co Ariz Aug 30 18 pmk (type 1) tying 3c Green entire, reduced at right, fine strikeEst.	50-75
1130	Harshaw Pima Co Ariz Jul 13 1880 pmk (type 1) tying 3c Green entire, reduced into stamp and tape stainEst.	25-50
1131	Hayden Ariz Oct 16 1910 pmk (type 1) tying 1c Franklin to stained view card, fine.....Est.	75-100
1132	Helvetia Ariz Nov 21 1907 cds (type 1) tying 1c Jamestown (se) to view card, very fine.....Est.	100-150
1133	Helvetia Ariz Nov 1 pmk (type 2) tying faulty 1c Franklin to card, fine.....Est.	100-150
1134	Hereford Ariz Jul 7 pmk (type 2) tying 1c 1903 issue to card, about fine.....Est.	50-75
1135	Hillside Ariz Jul 21 1905 pmk (type 1) tying 1c 1903 issue to card, fine.....Est.	75-100
1136	Hillside Ariz Dec 21 1910 pmk (type 3) tying 1c Franklin to card, very fine.....Est.	100-150
1137	Holbrook Ariz Jun 2 1884 pmk (type 3) on 1c postal card, fine.....Est.	100-150
1138	Holbrook Ariz May 13 1885 pmk (type 5) tying 1c postal card, about fine.....Est.	50-75
1139	Holbrook Ariz Dec 20 1885 pmk (type 5) tying 1c postal card, fine.....Est.	75-100
1140	Holbrook, Ariz Rec'd partially readable cds (unlisted type) on cover with 2c Green (#213) reduced well into stamp, Holbrook cc.....Est.	25-50
1141	Hot Springs Ariz , 2 diff pmk types (4-5) tying 1c Franklin to cards, type 5 (Jan 28 1912) in magenta, type 4 (Mar 4 1911) in black, fine.....Est.	75-100
1142	Houck Ariz Jan 15 1897 pmk (type 1) on postal card, fine.....Est.	150-200
1143	Huachuca Ariz Dec 23 1881 magenta cds (type 1) cover with 3c Green (#158) with matching cancel, forwarded from "Gallipolis O" with 3c Due tied, cover opened roughly and edge faults.....Est.	75-100
1144	Humboldt Ariz , 3 diff pmk types (1-3), incl type 1 in black and in violet tying 1c 1903 issue to cards, type 2 tying 1c Franklin to card and type 4 on piece only.....Est.	75-100
1145	Huron Ariz Dec 10 1904 pmk (type 2) tying 2c Carmine (#319) to cover, minor stain, very fine strikeEst.	100-150
1146	Indian Oasis Ariz Nov 21 1915 blue pmk (statehood) tying 1c Washington to card, just fine.....Est.	25-50

1126

Mrs. Paul F. Jackson

P.O. Box 20, 1900
Disc. - Mar 4, 1903

ARD



1125

Mrs. Frank Dent

Flagstaff, Ariz.

1124

Mrs. Fann

Bibby 1123X

B. Dursley

1130

C. D. Hatfield
a H Phelps
116 California St

1129

1128

1127

POST CARD



1146

Mrs. A. H. Tyler



1134

POST CARD



1133

Miss. Elsie Wright



1132



1131

Ernest Tomlinson



1138

M. L. Sammis



1135

Minthorne D. Tompkins Esq.
Mystic

1140

IF SENT DELIVERED IN 10 DAYS RETURN TO:
C. P. WINGFIELD
LUMBER AND GENERAL MERCHANDISE
HURON, ARIZONA.

1145

Mr. R. H. Burmister
Prescott
Ariz.Mrs. D. B. Burmister
11405 Bella Ave.
Clenden

1144X

1143

Mrs. D. B. Burmister
Grandford
Ina

1147	Iron Springs Ariz Jul 2 1907 pmk (type 1) on card with 1c Jamestown, fine.....Est.	75-100
1148	Iron Springs Ariz Sep 5 1910 pmk (unlisted type) tying 1c Franklin to card, very fine.....Est.	75-100
1149	Jerome Ariz , 7 diff pmk types (1-3, 6, 9, 10, 13) on covers or cards, incl type 1 (Feb 2 1884), part strike, type 2 (Mar 6 1884) on faulty cover, type 3 (May 14 1887) on faulty covers, types 6, 9, 10 on registry receipt cards and type 13 (Nov 15 1898) on entire.....Est.	200-250
1150	Jerome Arizona Nov 29 1883 pmk (type 1) on cover with 2c Red Brown (#210) with matching cancel, reduced slightly at left, fine.....Est.	150-200
1151	Jerome Arizona Apr 1 1884 red cds (type 2) and star cancel tying 2c Red Brown (#210) to cover, fineEst.	75-100
1152	Jerome Arizona Jun 1 1887 bold cds (type 3) on cover with 2c Red Brown (#210 faults) with matching target, edge worn, very fine.....Est.	100-150
1153	Johnson Ariz Sep 2 1909 pmk (type 3) tying 1c Franklin to 1c Green entire, edge toned, fine.....Est.	50-75
1154	Junction Ariz Apr 11 1896 pmk (type 1) on "Santa Fe, Prescott & Phoenix Railway Co" imprint cover with 2c Bureau tied, fine.....Est.	75-100
1155	Juniper Ariz Oct 6 1894 partially readable cds (type 3) on 2c Green entire, torn roughly at right into addressEst.	75-100
1156	Keam's Canyon Ariz May 5 1898 pmk (type 3) tying 2c Carmine (#220) to cover, minor edge tear, very fineEst.	75-100
1157	Kingman Ariz , 4 diff pmk types (6, 7, 13, 14) on covers, incl. type 6 (Sep 7 1891) tying 2c Carmine (#220) reduced into stamp and type 7 (Aug 1 1893) tying 2c Columbian entire, some faults.....Est.	75-100
1158	Kirkland Ariz Nov 20 1908 pmk (type 5) tying toned 1c 1903 issue to card, fine strike.....Est.	25-50
1159	Kofa Ariz Sep 2 1902 partially readable cds (type 1) on creased 2c Red entire.....Est.	50-75
1160	Lehi Ariz Sep 31 1901 pmk (type 3) tying 2c Bureau to worn cover, fine.....Est.	75-100
1161	Lehi Ariz Feb 13 1904 pmk (type 4) tying 2c Red entire, very fine.....Est.	75-100
1162	Liberty Ariz Jun 14 1905 cds (type 1) tying 2c Red entire, edge faults, fine.....Est.	75-100
1163	Livingstone Ariz cds (type 1) and ms "Due 1 ct" on cover with 1c Blue Bureau, faulty, with target cancelEst.	50-75
1164	Lochiel Ariz partially readable pmk (type 4) tying strip of five 2c Bureau issue to registered imprint coverEst.	50-75
1165	Lowell Ariz May 29 1907 pmk (type 2) tying 1c 1903 issue to card.....Est.	75-100
1166	McDowell A.T. Nov 30 ms pmk (type 1) on cover with 3c Green (#158) pen cancelled, torn roughly at rightEst.	50-75
1167	McDowell Arizona Ter Aug 19 1884 pmk (type 4) and star killer tying 2c Red entire, soiled, fine strikeEst.	50-75

1168	McDowell Arizona Ter Oct 18 1887 cds (type 4) and star cancel tying 2c Brown entire, faint "Louis Ross U.S. Cavalry" hs, Tempe Arizona, Maricopa County (type 2) bluish transit bkst, edge worn and minor stains.....Est.	25-50
1169	McDowell Ariz Jan 24 1889 pmk (type 5) on cover with pair 1c Blue (#212), edge worn, fine.....Est.	75-100
1170	Mammoth Ariz Oct 16 1888 double circle ds (type 1) on cover with 2c Red Brown (#210, faults) tied by matching monogram cancel, cover edge tears.....Est.	150-200
1171	Mammoth Ariz , 2 pmk types, type 4 (Jun 16 1898) tying 2c Green entire and type 5 (Aug 15 1904) tying faulty postal card.....Est.	50-75
1172	Maricopa A.T. Jan 22 90 magenta straight line pmk (unlisted type) on cover with 2c Green (#213) with pen cancel, reduced irregularly at right, just fine strike.....Est.	150-200
1173	Maricopa Ariz Sep 26 1898(?) pmk (type 6) tying 2c Columbian entire, edge tear, fine.....Est.	50-75
1174	Maricopa Wells A.T. Sept blue ornamented cds (type 2) tying defective 3c Rose (#65) to cover, fineEst.	500-750
1175	Mayer Ariz , 2 diff pmks tying 1c Greens to cards "Aug 6 1910" with Dewey Ariz transit cds, and "Mar 7 1908," fine.....Est.	50-75
1176	Mesa Ariz , 6 diff pmk types (4, 5, 9-12) on covers or cards, incl. type 4 (Aug 5 1892) and type 9 (Feb 3 1899) on covers, some faults.....Est.	100-150
1177	Meteor Ariz Nov 28 1908 magenta cds (type 1) on 1c postal card, also in black on card, fine.....Est.	50-75
1178	Miami Ariz Mar 10 1909 pmk (type 1) tying 1c Franklin to card, fine.....Est.	50-75
1179	Miami, Ariz Registered Nov 22 1910 magenta pmks (type 3) tying 3 copies 4c Washington to cover, fineEst.	75-100
1180	Middelton Ariz violet straight line hs (type 1) with ms "July 22/03" date on registry receipt cardEst.	75-100
1181	Mineral Park 6/30 ms pmk (type 1) on 3c Green entire, front only.....Est.	50-75
1182	Mineral Park Arizona Jun 9 1879 mostly readable magenta pmk (type 3) on cover with 3c Green (#184, stains) tied by matching star, reduced at left.....Est.	50-75
1183	Minnehaha Ariz May 1897 unreadable cds (type 1) on registered 2c Green entire with 5c Bureau and three copies 2c Bureau tied, original letter dated at Minnehaha, stamps and cover faulty.....Est.	75-100
1184	Mohave City A.T. Aug 29 1869 ms pmk (type 1) on cover with 3c Ultramarine (#114, se) with pen cancel, gum stain below adhesive, from the Stacey correspondence, very fine.....Est.	500-750
1185	Mohave City Ariz Nov 23 1882 cds (type 3) on cover with defective 3c Green (#207) cover soiledEst.	50-75
1186	Morenci Ariz Jan 19 1886 pmk (type 1) and star cancel tying 2c Brown entire, mended cover faults, very fine strike.....Est.	150-200
1187	Morristown Ariz Dec 2 1910 pmk (type 2) tying creased 1c postal card.....Est.	50-75

1170

Miss Sylvia Kennedy
Alhambra

1169

Mr. J. H. Wood
Niagara St.

1168

Mr. J. H. Wood
Niagara St.

Return to R. R. Bowers
Madroga, Arizona
If not delivered within 10 days

1173

M. C. C. Bowers

1172

Mr. H. H. Sellers

1171X

POST CARD

THIS SIDE FOR CORRESPONDENCE

Heidi had a party
I thought you had forgotten
me and my girl I was
there. How are you and
all the boys getting along?
I hope you are all
well. I have not
heard from you
for a long time.

THE ADDRESS TO BE WRITTEN ON THIS SIDE

1908

ARIZ.

1178

McGuire

Green Valley

1177

tarsen

1176X

Walton Esq

Wapnetburg

1175X

1183

Mrs. J. M. Banier
Weatherford

1180

1179

ist Foster,
at Service,
Chiquique,
New Mexico

1187

POSTAL CARD

THIS SPACE BELOW IS FOR THE ADDRESS ONLY

H. M. Stearns

1181

Mineral Park
Ch.

1185

1182

Tool bag

1186

Hon. Matt Ransom
Washington
D.C.

1184

Miss Constance Stacy
Chester
Perry

1174

Mr. E. C. Bennett
Ranich
Chambers City

1188	Mowry Ariz Sep 19 1908 pmk (type 2) tying 1c 1903 issue to card, fine.....Est.	75-100
1189	Naco Ariz Feb 20 1907 pmk (type 5) tying 1c 1903 issue to card, fine.....Est.	25-50
1190	Navajo A.T. 1/5 ms pmk (type 1) tying 2c Red Brown (#210) to imprint cover, crude cover repair at rightEst.	100-150
1191	Navajo Arizona Aug 25 1888 purple pmk (type 2) tying 2c Green entire, cover aged, very fine strikeEst.	100-150
1192	Navajo Arizona Dec 7 1890 violet pmk (type 2), with star killer, tying 2c Green entire to Mexico, very fineEst.	100-150
1193	Nelson Ariz Apr 22 1907 purple pmk (type 1) tying 1c 1903 issue to card, very fine.....Est.	50-75
1194	Nogales Arizona Oct 28 1884 bold cds (type 2) on registry receipt card, punch hole.....Est.	50-75
1195	Nogales Arizona Apr 23 1885 bold pmk (type 2) tying 2c Red Brown (#210) to cover, very fine....Est.	75-100
1196	Nogales A.T. Wells, Fargo & Co Express Jul 25 1889 red oval ds (type 6) tying franked 2c Green entire, as paste back, to Saint Louis, fine.....Est.	500-750
1197	Nogales Ariz , two covers, type 12 (Sep 25 1896) tying 2c Bureau to blue and red imprint cover and type 13 (May 15 1897) on mourning cover with 2c Bureau, fine.....Est.	50-75
1198	Nogales, Arizona Registered Mar 8 1906 violet ds (type 17) on cover with 10c 1903 issue tied, very fineEst.	25-50
1199	Oatman Ariz Feb 28 1911 pmk (type 1) tying 1c Franklin to card, various forwarding pmks also an "Oldtrails Ariz" 1920 pmk on Oatman cc cover, fine.....Est.	100-150
1200	Oracle Ariz , 3 diff pmk types (1, 2, 4) incl type 1 (Jul 19 1881) on stained postal card, others fineEst.	50-75
1201	Oraibi Ariz Jul 2 1909 pmk (type 2) tying 1c 1903 issue to card, fine.....Est.	50-75
1202	Oro Blaco Ariz , 3 diff pmk types (1, 2, 8), incl. type 1 (Nov 17 '79) on roughly opened entire, type 2 (1881) on faulty cover, fine strikes.....Est.	50-75
1203	Palmerlee Ariz Jul 8 1909 pmk (type 2) tying 1c 1903 issue to card, fine.....Est.	75-100
1204	Palom(as) Ariz Feb 20 1892 violet pmk (type 1) tying 1c postal card, very fine.....Est.	200-250
1205	Pantano Ariz Jan 29 1882 pmk (type 2) on cover with 3c Green (#184) tied, very fine.....Est.	50-75
1206	Pantano Ariz Oct 8 1884 violet cds (type 2) on cover with 2c Red Brown (#210) with matching target, very fineEst.	75-100
1207	Pantano Ariz type 3 cds on 2c Columbian entire, fine.....Est.	50-75
1208	Pantano Ariz Oct 17 1907 pmk (type 5) tying 1c 1903 issue to card, very fine.....Est.	75-100
1209	Paradise Ariz Oct 7 1910 pmk (type 2) tying 1c Franklin to faulty card.....Est.	50-75
1210	Parker Ariz Oct 23 1908 violet pmk (type 3) tying 1c 1903 issue to card, very fine.....Est.	25-50

Return to WARREN CATTLE CO.,
NAYAO, Arizona,
If not delivered within 10 days.

1191

Lucas Brandt Esq
Sanueland



1190

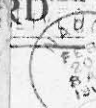

1189

CARD



Miss Helen Pratt
31 Emerson St.
N. Y. C.

1188

1195

Miss Keath
No. 111 West 13th Street
N. Y. C.



1194



1193



1192

Pinela
Ciudad de

☆

T

he • Daily • Border • Visitor
Nogales, Ariz.

1197X

How. George W. P. Hunt
Globe
S. Cal. Co.



1199

Frank Kuyser
567 N. Main St.
Portland



1196



Palmdale
Nogales 97

REGISTERED
MAR 8 1905
NOGALES, ARIZONA

324
293



1198

Tolson Bros Co



1201

Arizona.



1200X

S. W. Coburn

1210



This Space for Writing Messages.

POST CARD

1209



1208



1203



1202X



Mr. Herbert Brown
Tucson, Ariz.

1204



San Francisco, Cal.

1207



San Francisco, Cal.

1206



San Francisco, Cal.

1205

1211	Patagonia Ariz Nov 11 1911 pmk (type 3) tying 1c Franklin to card, also "Patagonia Ariz Rec'd" pmk on inbound 1906 card, fine.....Est.	50-75
1212	Payson Ariz Sep 18 1888 cds (type 2) on registered cover with 10c Brown (#209, faulty) and 2c Green (#213) edge faults, fine strike.....Est.	50-75
1213	Payson Ariz , two pmk types (4, 5), type 4 (Aug 28 1891) on reduced cover with 2c Carmine (#220) and type 5 (Sep 17 1898) on "Grand Prize Mining Co" imprint cover, fine.....Est.	75-100
1214	Peach Springs Ariz Apr 5 1889 cds (type 1) tying 2c Green entire, aged edges.....Est.	75-100
1215	Peach Springs Ariz Apr 8 1889 cds (type 1) on cover with 2c Green (#213) over edge at right, very fine strike.....Est.	150-200
1216	Peach Springs Ariz Mar 2 1907 pmk (type 5) tying 1c 1903 issue to card, very fine.....Est.	50-75
1217	Pearce Arizona , type 2 pmks in blue and violet on registry receipt cards (1900, 1899) and type 5 tying 1c Franklin to card, fine.....Est.	75-100
1218	Peoria Ariz , the two pmk types, type 1 (Oct 30 1899) on toned postal card, type 2 (May 16 1907) on card with 1c 1903 issue tied.....Est.	75-100
1219	Phoenix Arizona , five covers, incl type 4 in magenta (Nov 16 1880) and in violet (Jun 3 1881), type 3 (Oct 22 1883), type 9 (Dec 28 1883) and type 11 (Jan 1 1885), very fine.....Est.	100-150
1220	Pinal Ariz Jan 22 1885 violet cds (type 4) on cover with 3c Green (#207) tied by matching cancel, reduced slightly, fine.....Est.	50-75
1221	Pinal Ariz Jan 26 1884 pmk (type 4) neatly tying 2c Red Brown (#210) to cover, very fine.....Est.	75-100
1222	Pinedale Ariz Nov 19 1895 partially readable cds (type 1) on cover with 1c Bureau and 1c Blue (#219) mixed issue franking, edge faults affecting stamps.....Est.	50-75
1223	Pinetop Ariz Aug 3 1906 pmk (type 3) tying 1c 1903 issue to card, fine.....Est.	50-75
1224	Pinto Ariz Mar 1 1905 cds (type 1) tying 1c 1903 issue to card, very fine.....Est.	75-100
1225	Pioneer Gila Co. Arizona Sep 26 P.M. violet pmk (type 1) on cover with 3c Green (#184) tied, cover edge worn, very fine strike.....Est.	150-200
1226	Polacca Ariz Jul 19 1909 pmk (type 2) tying faulty 1c 1903 issue to card, very fine.....Est.	100-150
1227	Poland Ariz May 22 1909 pmk (type 3) tying 1c 1903 issue to card, fine.....Est.	25-50
1228	Portal Ariz Nov 26 1908 pmk (type 1) tying 1c 1903 issue to photo card, fine.....Est.	75-100
1229	Prescott, A.T. June 16 straight line pmk (type 5) with pencil 1867 date tying 3c Rose (#65, faulty) to cover to Ohio, original enclosure dated at Fort Whipple, A.T. , cover minor edge faults, very fine strikeEst.	400-500
1230	Prescott Ariz Aug 12 pmk (type 9) on legal size "Department of Justice" imprint cover from "C.P. Drake U.S. Marshall" to the Attorney General, fine.....Est.	75-100
1231	Prescott Ariz Aug 25 1878 cds (type 10 but with yd) on 3c Green entire, "Due 3" hs, about fineEst.	75-100

OFFICE FOR THE SALE OF THE
Grand Prize Mining and Smelting Co.
P. F. CHILDRESS, SUPERVISOR
PAYSON, ARIZONA

1213X

G. W. P. H.

12071

Wale Bros & Co

1212

ST CARD

1211X

1216

Messrs Hale Bros and Co

PEACH SPRINGS
ARIZ.

Sac

1217X

ARD

1215

E. Company

1226

POST CARD

POLARIS
JUL 19
1909

RD

IT.

ERICA

1220

Chicago

Mrs. M. M. Mayhew
25 41. Dwight way

1227

1218X

POST CARD

CHICAGO
MAY 4
1909

PINTO
MAY 15
1909

CARD

PINETOP

Mr. Edwin L. Barker,
Steinway Hall,
Chicago, Ill.

1224

1223

Statement of Public Revenue

It is not called for within ten days return to
C. P. DAKS
U. S. Marshal
PRESCOTT, A. T.

DEPARTMENT OF JUSTICE.
OFFICIAL BUSINESS.
Any person using this envelope to avoid the
payment of postage on private matter of any
kind, will be subject to a fine of Three Hundred
Dollars.

1230

Hon Charles Devens
Att Gen

PRESCOTT
AUG 12
1909

1231

Miss Julia M. Stover

TERMINAL
CANCEL

POST CARD

CORRESPONDENCE

ADDRESS ONLY

1228

Dear Gay
Your long looked

A. J. McNEIL
SADDLE AND HARNESS
MANUFACTURER
PHOENIX, A. T.

PHOENIX
A. T.

PHOENIX
A. T.

Mrs M. A. McNeil
San Jose
California

1219X

Mr. C. W. Young
Cincinnati
Ohio

1229

Mr. W. H. Lippert
Stockton
Calif

1225

1232	Prescott Ariz , 3 faulty covers, type 10, type 14 and type 15 with 3c Greens, about fine to fine.....Est.	50-75
1233	Quartzsite Ariz Oct 23 1901 pmk (type 1) on registry receipt card, about fine.....Est.	50-75
1234	Ray Ariz , pmk types 2 and 3 on defective covers, type 3 oval grid partially off cover.....Est.	25-50
1235	Redrock Ariz Dec 18 1909 blue pmk (type 1) tying 1c Franklin to card, another but in violet, fineEst.	50-75
1236	Reymert Ariz Dec 8 1890 cds (type 1) on 2c Green entire, edge worn, fine strike.....Est.	150-200
1237	Rhoades Ariz Jan 1907 mostly readable cds (type 1) tying 1c 1903 issue to view card, about fineEst.	75-100
1238	Rice Ariz Mar 22 1910 pmk (type 1) tying 1c 1903 issue to toned card, about fine.....Est.	50-75
1239	Richinbar Ariz March 3 1897 blurred cds (type 1) on registry receipt card.....Est.	50-75
1240	Roosevelt Ariz , type 1 pmk (Oct 25 1904) on faulty 2c entire and type 3 tying 1c to card, fine.....Est.	50-75
1241	Rutherford Ariz Sep 6 1908 pmk (type 1) tying 1c 1903 issue to card, very fine.....Est.	25-50
1242	Rye Ariz Nov 4 1887 double circle pmk (type 1) and wheel of fortune cancel as forwarding pmk on cover from Boston with 2c Red Brown (#210) tied, opened roughly at right, fine strike.....Est.	100-150
1243	Rye Ariz Nov 8 1887 cds (type 1) as forwarding pmk on cover with 2c Red Brown (#210, se) Payson Ariz cds (type 2) transit as well, edge worn, fine strike.....Est.	100-150
1244	Sacaton Ariz Sep 15 1911 pmk (type 6, with yd above) tying 1c Franklin to card, fine.....Est.	75-100
1245	Safford Arizona Sep 22 1881 pmk (type 3) tying evenly aged postal card, very fine.....Est.	75-100
1246	Safford Ariz Mar 25 1889 cds (type 4) on cover with 2c Green (#213, se), fine.....Est.	50-75
1247	Saint Johns Arizona Jun 3 1886 pmk (type 1) and star cancel tying faulty 2c Red Brown (#210) to cover, very fine.....Est.	150-200
1248	St. Johns Arizona Dec 39 1891 magenta cogged oval ds (type 4) on legal size cover with 2c Carmine (#220) torn roughly at right, fine strike.....Est.	75-100
1249	St. Joseph Arizona May 30 1879 magenta cds (type 1) and star cancel tying defective pair 3c Green (#184) to cover, edge faults, very fine strike.....Est.	50-75
1250	Salome Ariz Dec 3 1907 purple pmk (type 2) tying 1c 1903 issue to card, another (Dec 31) in black, very fine.....Est.	100-150
1251	San Carlos Arizona , 5 diff pmk types (1, 3-5, 10) on covers or card, all but the last with faults, incl. type 1 (Sep 28 1881), type 4 (Aug 22 1888), type 5 (Oct 28 1897), mostly fine strikes.....Est.	150-200
1252	San Simon Ariz Oct 27 1905 partially readable cds (type 3) tying 1c postal card.....Est.	50-75
1253	Sasco Ariz Dec 23 1907 pmk (type 1) tying 2c Carmine (#319) to card, very fine.....Est.	75-100
1254	Scottsdale Ariz , the two pmk types, type 1 (Oct 17 1900) on cover with circular enclosure and printed "Free;" type 2 (Aug 15 1907) tying 1c 1903 to aged card.....Est.	50-75

1255	Seligman Ariz Apr 5 1889 cds (type 2) on "Prescott And Arizona Central Railway" imprint cover with 2c Green (#213, se) tied, very fine.....Est.	100-150
1256	Sentinel Ariz Mar 8 1894 pmk (type 2) on 2c Columbian entire, very fine.....Est.	50-75
1257	Show Low Ariz Feb 19 1885 cds (type 2) on cover with faulty 2c Red Brown (#210), reduced at left and soiled.....Est.	100-150
1258	Show Low Ariz , type 3 pmk (Sep 8 1897) on cover with 2c Bureau and type 4 pmk (Oct 10 1902) on 2c entire to England with 2 additional 2c Bureaus, soiled, fine strikes.....Est.	75-100
1259	Signal Ariz Jan 7 1899 cds (type 5) on 1c postal card, fine.....Est.	75-100
1260	Silverbell Ariz Feb 17 1907 pmk (type 2) tying 1c 1903 issue to card, very fine.....Est.	25-50
1261	Silver King Ariz , 2 pmk types, type 3 (Jul 24 1884) on reduced cover with 2c Red Brown (#210) tied and type 5 (Mar 8 1887) tying 2c Red Brown, fine.....Est.	100-150
1262	Skull Valley Ariz Apr 7 1889 mostly readable cds (type 1) tying 2c Green entire, fine.....Est.	100-150
1263	Snow Flake Ariz Apr 4 cds (type 2) on 1889 cover with pair 1c Ultramarine (#212), minor edge wear, very fine.....Est.	100-150
1264	Snowflake Ariz May 2 1901 cds (type 3) on cover with faulty 2c Bureau, reduced at left and corner torn, fine strike.....Est.	50-75
1265	Solomonsville Ariz Feb 15 1889 pmk (type 4) tying 2c Green entire, reduced at top.....Est.	50-75
1266	Springerville Ariz Nov 14 1910 pmk (type 8) tying 1c Franklin to toned card.....Est.	25-50
1267	Stoddard Ariz , pmk types 2 (May 9 1890, in magenta) and type 4 (Jul 19 1894) on registry receipt cardsEst.	100-150
1268	Superior Ariz Feb 21 1911 pmk (type 2) tying 1c Franklin to card, very fine.....Est.	75-100
1269	Tempe Arizona , 8 diff pmk types (2, 3, 7, 10, 11, 13-15) on covers or card, incl. type 2 (May 8 1888) tying 2c Green, and type 3 (Sep 10 1886) tying 2c Red Brown, some faults, fine group.....Est.	150-200
1270	Teviston Arizona Dec 23 1885 pmk (type 2) tying 10c Brown (#209) to registered 2c entire, very fineEst.	50-75
1271	Teviston Ariz , 2 diff pmk types, partially readable type 4 on cover with 2c Carmine (#220, se) torn roughly and type 7 (Jun 7 1907) tying 1c 1903 issue to card.....Est.	50-75
1272	Thatcher Ariz May 22 1911 pmk (type 4) tying 1c Franklin to card, fine.....Est.	50-75
1273	Tip Top Arizona Feb 22 1884 fancy magenta ds (type 2) on cover with 2c Red Brown (#210) tied by matching target, very fine.....Est.	200-250
1274	Tip Top Arizona Jan 21 1886 fancy cds (type 2) on 2c Brown entire to Germany , additional franking of 2 copies 2c Red Brown (#210) for 1c overpay, cover tears and soiled.....Est.	100-150
1275	Tolchaco Ariz Oct 11 1907 pmk (type 1) tying 2c Red entire, fine strike.....Est.	150-200

1257

Edmund Ellsworth
D. L. Clark

1256

PRESCOTT AND ARIZONA
CENTRAL RAILWAY.
PRESCOTT, ARIZONA.

1255

Hale Bros & Co

1261X

G. W. P. Hunt. Co.

POST CARD

1260

1264

1259

Paxon Esq
St Charles Esq
Notting Hill
London W

1258X

Return to ISIDORE L. SOLOMON,
SOLOMONSVILLE, Arizona.
If not delivered within 5 days

1265

Map Lot Bros
D. D.

1263

1262

Hale Bros & Co
827. 881. 888. 885
H. H. Anderson

1272

POST CARD

MAY 22
9AM
1911
NAME AND ADDRESSCARD PERIOD
FFB
21
Arizona Clear On Time Stamp
1911
ARIZ.

1268

Miss Gertrude

REIPT.

A penalty of \$200 is levied for any person who
violates the law.

1267X

CARD

1266

1269X

Mrs. C. K. Frieson
Fort Grant

1271X

H. W. Hunt Esq
Globe

1275

Return to FARLEY & GRANT,
Arizona,
0 days

1273

Mr. F. W. Grant
Globe City
A. T.

1274

na Kold
in Buch
Mr. Herten
Bavaria Germany

1270

Boonindale Bros
445 928 3 Ave New York
City

1276	Tombstone Ariz Aug 26 1879 pmk (type 1) tying defective 2c Green entire, the earliest recorded, very fine strike.....Est.	150-200
1277	Tombstone A.T. Wells Fargo & Co. Express Apr 5 violet hs (type 2) on franked 3c Green entire, reduced slightly at top, fine.....Est.	250-300
1278	Tombstone A.T. Wells Fargo & Co. Aug 20 violet oval (type 2) tying legal size, franked 6c entire (#U181) minor edge tears, fine.....Est.	150-200
1279	Tombstone, Ariz , 16 diff pmk types (3-5, 7-11, 15, 17, 18, 21, 23-26) on covers or cards, a couple earliest or latest recorded, incl. type 15 (Jun 7 1887) fine group.....Est.	300-400
1280	Tombstone Arizona Apr 14 1882 cds (type 4) on "St. Helena Gold Mine" imprint cover, originated in Mexico with "Franco En Arizpe" oval and ms "5 cv," pencil docket "Las Delicias" at left, fine usage.....Est.	100-150
1281	Tombstone Arizona Registered Feb 17 1882 boxed magenta ds (type 6) on registered package envelope, very fine.....Est.	75-100
1282	Tombstone Wells Fargo & Co Express Apr 30 1887 magenta ds (type 12) tying 5c Brown entire with W.F. & Co. Mexican frank to Mexico, fine.....Est.	250-300
1283	Tombstone, Ariz Registered Nov 25 1892 magenta pmk (type 19) on cover with 2c Carmine (#220) and 10c Green (226) with pen cancel, minor edge wear, fine.....Est.	100-150
1284	Tonto A.T. 9-30-72 ms pmk (type 1) tying 2c Green entire, torn roughly at right.....Est.	150-200
1285	Troy Ariz Mar 1904 pmk (type 1) on imprint cover with 2c 1903 issue, fine.....Est.	100-150
1286	Truxton Ariz Sep 15 1906 pmk (type 2) tying 1c 1903 issue to card, very fine.....Est.	100-150
1287	Tucson Ariz , 39 covers or cards, all pre 1900, a variety of pmk types incl. diff cancel devices, a couple ad covers, etc, condition mixed.....Est.	300-400
1288	Tucson Ariz Dec 24 1889 pmk (type 18) on "Department of the Interior" official envelope, fine...Est.	50-75
1289	U.S.Aero Postal Sta. Tucson, Ariz Nov 5 1915 (statehood) "Southern Arizona Fair Grounds" machine cancel tying 1c Franklin to card, cachet and signature of Assistant Postmaster, very fine.....Est.	100-150
1290	Turner Ariz , two type 4 pmks, in purple (1911) and in black (1910) very fine.....Est.	50-75
1291	Twin Buttes Ariz Sep 28 1907 pmk (type 1) tying two copies 1c 1903 issue to lightly aged cover, very fineEst.	75-100
1292	Vail Ariz Jun 5 1907 pmk (type 2) tying faulty 1c 1903 issue to creased card.....Est.	50-75
1293	Valverde Ariz Oct 31 1900 blurred cds (type 1) on 1c postal card.....Est.	25-50
1294	Vekol Ariz Jan 16 1891 cds (type 1) on 2c Green imprint entire, reduced well into stamp at rightEst.	75-100
1295	Vernon Ariz Jun 1 1911 pmk (type 1) on card with stamp missing.....Est.	50-75
1296	Vicksburg Ariz Jan 21 1909 violet pmk (type 1) tying 1c 1903 issue to card, very fine.....Est.	150-200
1297	Vulture Ariz Jul 18 1883 pmk (type 1) tying "Central Arizona Mining Company" imprint 3c Green entire, very fine.....Est.	150-200



1298	Vulture Ariz Dec 26 1883 pmk (type 1) tying “Central Arizona Mining Company” imprint 2c Red entire, edge toned, fine.....Est.	100-150
1299	Walker Ariz Nov 9 1895 cds (type 2) tying 2c Green entire, opened roughly, very fine strike.....Est.	50-75
1300	Walnut Grove Arizona , Rich Hill Gold Mines—Limited imprint on cover with 2c Bureau tied by unreadable 1895 cds.....Est.	50-75
1301	Warren Ariz Jul 6 1908 pmk (type 1) tying 1c 1903 issue to card.....Est.	50-75
1302	Wellton Ariz Mar 16 1908 transit pmk (type 3) very fine.....Est.	25-50
1303	Wendendale Ariz Apr 78 1906 pmk (type 1) tying 1c 1903 issue to card, fine.....Est.	100-150
1304	Whipple Ariz Feb 27 1898 cds (type 3) on cover with 2c Bureau, reduced at left, fine.....Est.	25-50
1305	Whipple Ariz Jul 29 1910 pmk (type 5) tying 1c Franklin to soiled card.....Est.	50-75
1306	White Hills partially readable cds (type 2) tying 10c Special Delivery (#E5) to cover with 2c Bureau, various July, 1896 bksts, corner fault, fine usage.....Est.	75-100
1307	Whiteriver Ariz Dec 20 1911 pmk (type 3) tying 2c Franklin over penalty imprint on legal size imprint cover of U.S. Indian Service “Fort Apache Indian Agency,” opened roughly, fine strike.....Est.	75-100
1308	Whiteriver Ariz Dec 20 1911 pmk (type 3) tying 1c Franklin to card, very fine.....Est.	75-100
1309	Wickenburgh A.T. Maricopa Co E.O. Grant P.M. Dec 19 1883 oval pmk (type 4) on 2c Red entire, very fineEst.	250-300
1310	Wickenburg Ariz , two cards with type 11 pmks Jul 20 1909, and Feb 17 1908 usages.....Est.	50-75
1311	Wilcox, Ariz , 3 diff pmk types (1, 7, 8) on faulty covers, also Willcox Ariz , 5 diff pmk types (1, 2, 4, 5, 7) on covers or cards, fine group.....Est.	100-150
1312	Williams A.T. 5/25/82 ms pmk (type 1) on faulty cover with 3c Green (#207) with pen cancel.....Est.	75-100
1313	Williams Ariz Apr 26 1886 pmk (type 3) tying 1c postal card, about fine.....Est.	75-100
1314	Winkelman Ariz Feb 11 1908 pmk (type 2 with bars to left) tying 1c 1903 issue to cover, fine.....Est.	75-100
1315	Winslow A.T. Feb 6 1884 purple pmk (type 1) with “W” in circle killer tying 1c postal card, minor faults, very fine.....Est.	200-250
1316	Winslow Arizona Jan 18 1889 black pmk (type 5) with star cancel tying 2c letter sheet, fine.....Est.	75-100
1317	Winslow Arizona Feb 4 1890 pmk (type 6) on 2c Green entire, opened roughly into stamp at rightEst.	75-100
1318	Winslow A.T. Feb 6 1893 violet pmk (type 11) with star, tying 1c postal card, fine.....Est.	50-75
1319	Young Ariz , the two pmk types, type 1 (Apr 1895) on cover with 2c Bureau and type 2 (Mar 26 1910) tying 1c Franklin to repaired card.....Est.	75-100
1320	Yucca Ariz Sep 19 1907 cds (type 1) tying 1c 1903 issue to card, fine.....Est.	100-150

RICH HILL GOLD MINES—LIMITED.
WALNUT GROVE, ARIZONA.

1300

Central Arizona Mining Company.
VULFURE, ARIZONA.

1299

1298

1304

POST CARD

1303

1302

Card.

1301

POST CARD.

1308

1306

1305

POST CARD

POST CARD.

1320

1311X

1310X

UNITED STATES
POSTAL CARD

Nothing but the address to be on this side.

J. L. Sammis Co. 1313

1314

1317

1319X

1312

1318

1316

1315

1309

1321	Yuma Ariz , 3 diff early types (6, 8, 9) on covers or card, fine strikes.....Est.	50-75
1322	Zenos Ariz Nov 30 1888 pmk (type 2) on imprint cover with 2c Green (#213) tied, fine.....Est.	150-200
1323	Zenos Ariz Dec 1 1888 pmk (type 2) on imprint cover with 2c Green (#213, perf stains) tied, fineEst.	150-200
1324	Arizona R.P.O. , balance of 34 covers or cards with R.P.O. markings plus a couple with R.R. imprints, incl. "Cliff & Lordsburg R.P.O." (1906) and a couple scarcer markings, condition varies, mostly fineEst.	200-250
1325	Benson & Nogales R.P.O. , two diff pmk types, on 1885 cover with 2c Red Brown (#210) and duplex tying 2c Green entire (1898) to Mexico, very fine.....Est.	50-75
1326	Arizona Statehood Period , 8 post card and 4 covers, inc. Albuquerque & Ashfork R.P.O. (1912), Christmas & Phoenix R.P.O. (1927), Phoenix & Parker R.P.O. (1929), Kaibab Forest (1935), Jacob Lake (1933) etc., fine.....Est.	50-75
1327	Arizona Territory , 3 covers, "Florence Ariz" on 1875 cover, "Globe, Gila Co, Ariz" pmk of 1883 on entire and Jerome 1897 cds on entire, the last faulty.....Est.	50-75
1328	Arizona Territory , collection of 229 covers or cards, all diff pmk types and over 100 diff towns represented, condition varies, several scarcer types, an excellent group.....Est.	2,000-2,500
1329	Arizona Territory , balance of consignment, 485 covers or cards from the territorial period, good variety of towns are represented and without heavy duplication of postmark types, no Tombstone and the larger towns do not dominate the lot, condition varies, fine balance.....Est.	2,000-2,500
1330	[Arizona Weekly Star] , 6 issues of this Territorial newspaper, 1890/1896, article on John Wesley Hardin noted, some aging, interesting.....Est.	25-50

COLORADO TERRITORY

February 28, 1861-July 31, 1876

1331	Colorado , 3 territorial covers with 3c Rose (#65) incl. Mountain City, Empire City and Denver City, also 4 covers from 1881/1884 incl Hugo, Ouray, Lead Ville, and Tin Cup, fine group.....Est.	100-150
1332	Colorado , 4 covers, 3 territorial period incl. "Black Hawk Point Col" cds on cover with 3c Rose (#65) tied, similar usage with "Mountain City Col" double circle ds, and "Mill City Col. Ty" tying 3c entire, also a Fort Lupton Col cds (1883) on cover with 3c Green (#207), fine group.....Est.	75-100
1333	Leavn City & Pikes Peak Express Co. May 21 1859 ds on 3c Red entire (#U10) to Cherry Fork, Ohio, entered the mails with "Leavenworth City K.T. Jun 3 1859" cds, original 3 page letter of E.P. Stout datelined "Denver City May 20th" discussing mining prospects, this company only operated briefly in early 1859 before being absorbed into Central Overland & Pikes Peak Express Company, very fine.....Est.	3,000-4,000
1334	Jones & Russell's Pike's Peak Express Co. Denver City May 19 1860 ds on cover to Stouts, Ohio, 3c Dull Red (#26) tied by bright blue "Saint Joseph Mo May 27 1860" cds, original 2 page letter of E.P. Stout mentions "Fast horses, fast women, and fine buggies" and discusses city life, small portion of cover restored affecting the express ds, very fine usage.....Est.	2,000-2,500

B. F. JOHNSON & SONS
—DEALERS IN—
BEE KEEPERS' SUPPLIES
and Propagation of the
PIONEER APIARY AND BEEHIVE
ZENOS, A. T.

1323



BR Orcott
19

1331X



Miss J. W. Shadock
1000

B. F. JOHNSON & SONS
—DEALERS IN—
BEE KEEPERS' SUPPLIES
and Propagation of the
PIONEER APIARY AND BEEHIVE
ZENOS, A. T.

1322



BR Orcott Esq
San Diego

1332X



Robert L. Taylor Esq
1. Franklin Home
Providence
R. I.

FISK, WALBRIDGE & CO,
GLOBE, Arizona.

1327X



Bank of California
San Francisco
Cal

1321X



Miss Lilli Guild
Law Law Co
Yuma



Miss Artimoria Stout
Stout Office
Ohio

1334



Miss M. S. Kirk
Cherry Fork Pa
Ohio

1333

- 1335 **The Central Overland California & Pikes Peak Express Company Leavenworth City K.T.** Oct 12 oval ds, one of two recorded (both same date) as transit hs on 3c Red entire (#U10) to Pennsylvania, C.O.C. & P.P. "Denver City K.T. Oct 6" oval ds to left, entered the mails with "Leavenworth Kas Oct 13" double circle ds, minor edge tears at top, very fine.....Est. 2,500-3,000
- 1336 **The Central Overland California & Pikes Peak Express Company St. Joseph Mo.** Nov 3 oval ds on west bound cover to Denver, 3c Dull Red (#26) tied by "Pacific City Ioa Oct 30" cds, ms directive to "Care of C.O.C. & P.P. Express" to left, very fine.....Est. 1,500-2,000
- 1337 **The Central Overland California & Pikes Peak Express Company Denver City K.T.** Oct 16 oval ds on cover to New York, additional "C.O.C. & P.P. St. Joseph Oct 22" oval ds, entered the mails with 3c Dull Red (#26) tied by "Saint Joseph Mo" cds, forwarded from New York with 1860 cds, C.O.C. & P.P. Express black on yellow label affixed at bottom left, the only recorded example, top of cover mended and flap added, illustrated in Jarrett, very fine usage.....Est. 3,000-4,000



- 1338 **The Central Overland California & Pikes Peak Express Company Denver City K.T.** Nov 6 oval ds on 3c Red entire (#U10) to Philadelphia, entered the mails with "Leavenworth City Kas Nov 18" cds, black on pink label affixed at top left "The Only Through Express," less than 5 of these labels are recorded on cover, illustrated in Jarrett, very fine.....Est. 3,000-4,000
- 1339 **Hinckley & Co's Express Denver City** May 31 1860 ds on cover to Michigan, turned over to C.O.C. & P.P. in Denver with their "Denver City K.T. May 31" oval ds, entered the mails with 3c Dull Red (#26) tied by blue "Saint Joseph Mo Jun 7 1860" cds, the earliest recorded Hinckley's ds, very fine combination express.....Est. 2,000-2,500
- 1340 **Hinckley & Co's Express Denver City** Jul 5 1860 cds on cover for local delivery at Denver, minor edge tear at right, very fine usage.....Est. 750-1,000
- 1341 **Hinckley & Co's Express Denver City** Nov 26 1860 cds on inbound 10c Green entire (#U15) tied by "Georgetown Cal Oct 8 1859" cds, ms "Overland via Placerville and Salt Lake" directive to left, an exceptional usage, ex Hertz, very fine.....Est. 1,500-2,000
- 1342 **Black Hawk Point C.T.** July 3 1863 unusual style cds on cover with 3c Rose (#65) tied by matching grid cancel, cover corner repair, long tear and stains near pmk.....Est. 50-75



- 1343 **Cherry Creek K.T.** Feb 26th 1859 ms notation, in sender's hand, at top left of cover to Cherry Fork, Ohio, 3c Dull Red (#26) tied by "Council Bluffs Iowa Apr 5 1859" cds, excellent letter of P. Stout datelined "Denver City Feb 26, 1859" mentions mining and the town "is building almost like a second San Francisco. . . assignation houses are to be supplied," etc., Cherry Creek divided the rival settlements that are now Denver, the earliest known marking from what is now Colorado, illustrated in Jarrett, very fine.....Est. 2,500-3,000

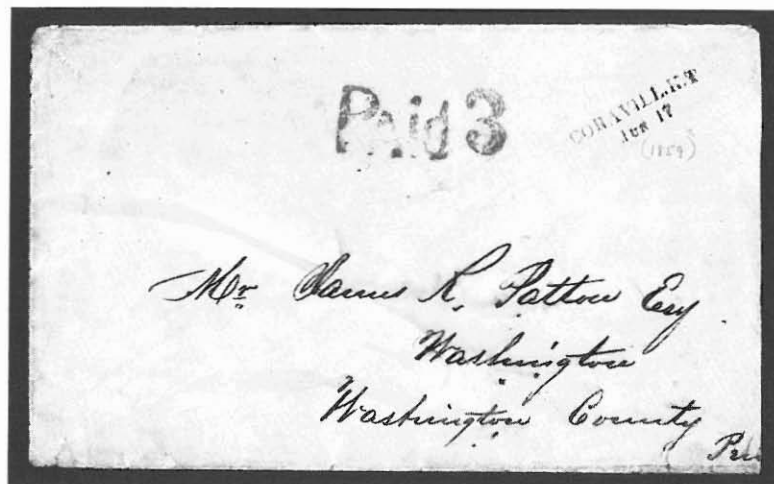

- 1344 **Coravill. K.T.** Jun 17 two line pmk, "E" omitted, and "Paid 3" hs on cover to Washington, Pennsylvania, an 1859 usage from what is now Denver, the only recorded example of this variety and the earliest hand-stamped postmark from what is now Colorado, illustrated in Jarrett, slightly reduced at right and edge worn at foot.....Est. 3,000-4,000
- 1345 **Denver, Jefferson** (Territory) Rocky Mountain News imprint cover, ms "Apr 5 1860" docket at left, 3c Dull Red (#26) with ms cancel, cover edge worn and edge tears, unusual Jefferson Territory designationEst. 200-250
- 1346 **Denver City K.T.** Aug 1860 rimless arc pmk, type 1, and "Paid" in part circle hs on cover to Iowa, original letter dated August 16, 1860, probably carried on the first U.S. Mail out of Denver, the earliest recorded example of this pmk which was in use for about 2 weeks, very fine usage.....Est. 500-750
- 1347 **Denver City K.T.** Jan 28 1861 tombstone pmk, type 3, on cover to Iowa with 3c Dull Red (#26) with matching cancel, date of pmk is 1 day prior to Kansas statehood, very fine.....Est. 400-500
- 1348 **Denver City Kas** Apr 1 1861 double circle ds and boxed "Paid" hs on cover to Iowa, used after organisation of Colorado Territory on Feb 28, 1861, one of the finer strikes of this pmk, cover lightened age stains, very fine strike.....Est. 400-500
- 1349 **Denver City Col** Aug 29 blue double circle duplex tying 3c Pink (#64) to cover, edge wrinkles, fineEst. 100-150
- 1350 **Denver Col** cds on cover with 1c Buff (#112) tied together with overlapped 2c Brown (#113), black "Livery, Feed & Sale Stable" coach illustrated corner card, minor gum soaks, fine.....Est. 300-400
- 1351 **Julesburgh Col. T.** Jul 23 double circle ds and target cancel tying 3c Rose (#65) to "Seneca Falls Gold Mining Co." albino embossed corner card cover, ex Jessup, very fine.....Est. 150-200



1351

Mrs Julia Armstrong
Savannah
Wayne Co

1346

PAID. DENVER

Genetina Littlefield
Anamosa
Iowa



1347

Emeline Littlefield,
Anamosa,
Jones Co.,
Iowa.

1348



Miss Clara Martin
Walnut Grove
Scott Co.
Iowa



1350

Rachel Force
Yardleyville
Butler County
Penn.

1349



Mrs Bessie Peto.
Rockford,
Ill.

ROCKY MOUNTAIN NEWS.
DENVER, JEFFERSON.
WM. N. BYERS & CO.,
PROPRIETORS.
\$5 per year; \$2.50 for six mos.



1345

Ed I. Schneider
Times Office
Leavenworth
Kansas



1343

Miss Maggie J. Kirk
Cherry Grove
Adams County
Iowa

DAKOTA TERRITORY

March 2, 1861–November 1, 1889

1352	Dakota Territory , important balance of collection, 233 covers or cards from the territorial period plus 7 misc., only minor duplication and incl. a few ms pmks, several county pmks and unusual cancels, excellent range of towns present, condition varies but generally fine to very fine.....Est.	1,500–2,000
1353	Dakota Territory , group of 11 covers, incl. Larimore (1887), Washington (1883), De Smes (1885), Wahpeton, Parkston (1886), Tower City (1882), Pembina (1883) and Carthage (1884), mostly with minor faults Est.	150–200
1354	Dakota Territory , group of 6 covers, incl. Casselton, Buffalo Gap and Frankfort pmks on 3c Greens and Holabird, Carlton, Frankford on 2c Red Browns, mostly minor cover faults.....Est.	100–150
1355	Dakota Territory Railways , 5 covers, R.P.O.'s incl. Biss & Glendive, Tracy & Redfield, Deadwood & Edgemont, Agt. markings of Tracy & Pierre and S. Falls & S. City, some faults.....Est.	50–75
1356	Aberdeen Dak Sep 27 1886 pmk on R.R. map illustrated cover with 2c Red Brown (#210), minor edge wear, fine.....Est.	50–75
1357	Ashton, Spink Co D.T. A.E. Rising P.M. , two covers, “May 31 1882” oval in black with 3c Green tied to patched cover and “Oct 6 1882” in magenta with P.M. name apparently removed, 3c Green tied, very fine Est.	75–100
1358	Aurora Dak D.J. Kelsey Sep 22 1881 magenta pmk on cover with 3c Green (#184) tied, fine.....Est.	50–75
1359	Big Stone City, Dakota Jan 15 1881 cogged circle pmk on cover with 3c Green (#184), edge soiled, fine Est.	50–75
1360	Bon Homme D.T. April 5 ms pmk to left of cover with 3c Rose (#65) with matching cancel, torn roughly at right well into stamp.....Est.	150–200
1361	Brookings, Brookings Co, Dakota Oct 4 1880 pmk on imprint cover with 3c Green (#158) tied, 3c Due at left, cover edge worn.....Est.	75–100
1362	Chamberlain Dakota Jun 13 1882 unusual style cds with shaded star cancel tying 3c Green (#207) to cover, edge worn, very fine strike.....Est.	50–75
1363	Cheyenne Dak Feb 20 blue cds on cover with 3c Rose (#65) tied by matching cross-roads cancel, edge faults, fine strike.....Est.	100–150
1364	Cheyenne River Agency Dak Apr 7 partially readable cds tying 3c Green (#158) to 1877 cover.....Est.	75–100
1365	Coral Dak. July 11. 87 bold straight line pmk tying 2c Red Brown (#210) to cover, edge worn, fine strike Est.	100–150
1366	Deadwood Dak , 8 covers, 6 are ad covers or imprint covers incl 2 for Indian Relics, all over reverse, “Welch House” and gunsmith, some faulty.....Est.	75–100
1367	Deadwood Dak Registered Sep 18 1883 magenta boxed ds tying 10c Brown (#209) to registered cover with 3c Green (#207, faulty), fine strike.....Est.	75–100
1368	Denver D.T. Jan 10 1885 octagonal pmk with star killer tying 2c Red Brown (#210) to “Nordland, Dakota” imprint cover (previous name), fine.....Est.	75–100

W. S. C. Little

1357

Jameville
Wisconsin

Powell Bros

1356

Springboro

Paul
Min

1355X

1359

Mr. S. Aldrich
Little Valley
Ohio

Agnes Green & Malory
Hecaton

1354X

Michigan

S. C. White

1358

Minnesota

L. W. STILWELL
MINERALS, FOSSILS & INDIAN RELICS
Sellers to: DEADWOOD, S.D.
If not delivered within 10 days

1366X

Miss Hattie A. Heaton
Charlton
Dorset

1362

BROOKINGS HOUSE

S. W. WALKER, Prop.

BROOKINGS, S.D.

S. C. White &

1361

Minnesota

W. H. Gypend
Brookings
400
358
Marshall Field & Co
Chicago
Ill
2053

1367

1364

E. L. Reeves
Vinton
Iowa

1363

Mr. Norman, Engle
Sanbury

1360

Mr. Geo. H. H. H.
Marshall Field & Co
Chicago
Ill

Corr. Tel. Jr. IV. 11. 82

1365

Mr. Hornish
Lake Hills
Missouri

1368

Bemis Esq
Chadfield

Min

1369	De Smet, Dak, Kingsbury Co Dec 4 1882 pmk tying 3c Green entire, fine.....Est.	50-75
1370	Dwight Dakota Apr 21 1885 double circle pmk with shield in circle cancel tying 2c Red Brown (#210) to cover, long tear at side, fine strike.....Est.	75-100
1371	Flandreau, Moody Co. Dak Dec 10 1886 pmk tying 2c Red Brown (#210) to imprint cover, fine...Est.	75-100
1372	Fort Abercrombie D.T. Jul 8 cds tying 3c Rose (#65) to cover to Minnesota, ex Jessup, very fine..Est.	150-200
1373	Fort Abercrombie D.T. Dec 9 cds tying 3c Rose (#65, perf faults) to cover, repaired tear, fine.....Est.	75-100
1374	Fort Berthold Dak Jul 25 1887 cds on cover with 2c Red Brown (#210) tied, cover edge gouge, fine strikeEst.	25-50
1375	Fort Buford Dak 1886 cds on imprint cover with 2c Red Brown (#210), magenta received dockets, cover crease, also a purple "Jun 19 1889" cds tying 2c Green (#213), fine.....Est.	75-100
1376	Fort Meade Dakota Nov 12 1879 magenta double circle pmk tying 3c Green entire, Lincoln, Nebraska "Forwarded," ink stain, just fine.....Est.	75-100
1377	Fort Meade Dak Nov 28 1883 pmk tying 2c Red Brown (#210) to cover, tape stain at top.....Est.	50-75
1378	Fort Randall Dak , two covers, "Feb 17" pmk and pinwheel tying 3c Rose (#65) to reduced cover and "Sep 10 1880" magenta pmk tying 3c Green entire, edge wrinkles, fine strikes.....Est.	75-100
1379	Fort Sully Dak Dec 6 pmk on cover with 3c Green (#184) tied, ms doodles.....Est.	25-50
1380	Fort Totten Dak Jan 1 (1875) cds on cover to Canada with pair 3c Green (#184) tied, edge soiled, arrival bkst.....Est.	75-100
1381	Fort Yates Dakota Jan 19 1880 bluish pmk on cover with 3c Green (#184, faults) pen cancelled but tied by matching star in circle cancel, cover minor edge faults, fine strike.....Est.	75-100
1382	Fort Yates Dak , two covers with diff pmks, blue "Aug 10 1886" on cover with 3c Green (#184) and "Apr 30 1889" pmk on cover with 2c Green (#213, se) tied, both with cover faults, fine strikes.....Est.	75-100
1383	Grand Forks, Dak. magenta straight line pmk tying 1c Ultramarine (#206) to unsealed tall cover, edge tear and wrinkles, very fine strike.....Est.	75-100
1384	Kindred Dak Jan 7 1888 blue double circle ds tying 1c postal card, very fine.....Est.	50-75
1385	Iroquois Dak W. & St. P. R.R. Jul 23 1881 blue, boxed station agents ds on imprint cover with 3c Green (#184) pen tied, cover reduced slightly and edge tears, fine.....Est.	75-100
1386	Lead City Dak Jul 6 1881 pmk on "Homestake Mining Co" cc cover with 3c Green (#184) tied, very fineEst.	25-50
1387	Nordland Dak Dec 18 1883 violet octagonal ds on cover with 2c Red Brown (#210) tied, reduced at left, fine strike.....Est.	25-50
1388	Nordland, Kingsbury Co. Dakota Nov 20 1880 purple pmk with star cancel tying 3c Green (#184) to cover, very fine.....Est.	50-75
1389	Northville, Spink Co. Dakota Jul 6 1883 oval pmk on registered cover with pair 5c Brown (#205) and single 3c Green (#207), very fine.....Est.	75-100

RETURN IN TEN DAYS TO
F. B. Minier,
REGISTER OF DEEDS & COUNTY CLERK,
FLANDRAU, DAKOTA

1371

A. P. Horrell Esq.

1370

June 26, '88

Bartholomew E. J. White

1369

1373

1374

1387

1372

1377

Mrs. A. L. Kuv.

Corner 6 & 12th Sts.

1376

1375X

Lieut. J. H. Clark

1380

Apr. 30, 1877

Master Lou Forbes

St. Mary's College

1379

Mrs. Mary Ouland
Delhi

1384

Xavier

1378

P. M. Cawley
meester

GEORGE HEWITT,
ASSAYER,
HOMESTAKE MINING CO.,
LEAD CITY, D. T.

LEAD CITY
JUL 6
1881
DAK.

Mrs. J. R. Hewitt

1386

Springfield
Mass

1383

1382X

Hawara

1381

iv Nettie Tibbs

Charles Knecht,
DEALER IN
ALL MERCHANDISE,
Kingsbury Co., D. T.

1388

1385

F. D. Bayless

Elkader Sona

1389

S. C. White, Esq.
Minna
Winona Co
Minn.

NOV 13
JUL 13 1880
Spink Co. Dakota

1390	Northville, Spink Co. Dakota Dec 8 1883 oval pmk tying 2c Red entire with purple hs ad at left, very fineEst.	75-100
1391	Olivet Dak Apr 12 1886 cds on 3c entire to Germany with 2c Red Brown (#210) tied, minor edge wear, bkst, fine.....Est.	75-100
1392	Pembina Dak Sep 22 cds on cover to Canada with pair 3c Green (#158) tied, fine.....Est.	50-75
1393	Redfield Dak Oct 1 1883 bold cds of the first day of the 2c postage rate on cover with 2c Vermilion (#183), slightly reduced at right, fine usage.....Est.	75-100
1394	Scatterwood, Dak. Faulk Co Apr 29 1885 pmk on 2c Brown entire with star in circle cancel, fineEst.	50-75
1395	Sissiton Agency Dak Apr 4 blue cds on cover with 3c Blue (#158) with matching target, reduced at rightEst.	50-75
1396	Spotted Tail Dak Aug 1 blue cds on cover with 3c Green (#158) tied, reduced slightly, fine, also a black cds on faulty cover.....Est.	75-100
1397	Standing Rock D.T. May 3 1879 magenta pmk on cover with 3c Green (#158, affixed over edge) tied, forwarded from Cuba, N.Y., reduced slightly and edge aged, fine strike.....Est.	25-50
1398	Turtle River Dakota Jan 26 1882 magenta cds and cross cancel on 1c postal card, fine.....Est.	50-75
1399	Vermilion D.T. Feb 7 cds on cover with 3c Rose (#65) with target cancel, ms "1865" docket across top, original letter, reduced at right, fine strike.....Est.	100-150
1400	Wheeler Dakota Nov 16 1885 magenta pmk and wheel of fortune cancel tying 2c Red Brown (#210) to cover, very fine.....Est.	75-100

IDAHO TERRITORY

March 3, 1863-July 2, 1890

1401	Idaho Territory , 20 covers or cards, incl. Salmon City (1889), Blackfoot (1882), Welser (1886), Ketchuk (1882), Lewiston (1887), Echo (1886, Theo Kelley P.M.), Mountain Home, Couer De'Alene, Vanwyck (1889), Rockland (1889) and several Boise City (1867-1885), several faulty.....Est.	250-300
1402	Albion, Cassia Co Idaho T. Apr 14 1887 pmk on 1c blue entire, edge worn and small stain.....Est.	75-100
1403	Atlanta, Alturas Co Idaho Apr 3 1889 violet pmk on cover with 2c Green (#213, faulty) tied by matching negative star cancel, very fine.....Est.	75-100
1404	Bellevue Idaho Feb 20 1883 balloon pmk tying 3c Green entire to Walkerville, Montana, their magenta "Advertised" hs, edge worn.....Est.	50-75
1405	Bullion Idaho Sep 6 1884 pmk and 4 stars tying 3c Green (#184) to faulty cover, fine strike.....Est.	50-75
1406	Camas Idaho Dec 8 1887 unusual boxed pmk tying imprint 2c Brown entire, reduced at left, fine strikeEst.	100-150
1407	Challis I.T. negative hs with ms "Challis May 14/79" tying 1c postal card, edge worn, very fine...Est.	100-150
1408	Coer, D'Alene Idaho Apr 18 1887 pmk tying 2c Brown entire, edge worn.....Est.	50-75

If not delivered within 10 days, to be returned to
J. M. McPHERLIN & CO.,

ROGERS'
PROVISIONS,
Flour, Feed, Glassware,
SUGAR, COFFEE AND TEA,
MINNAPOLIS, DAK.

S. C. White,
Winona,
Minn.

1390



Mr. E. D. Thomas,
Chatham,
Col. Co.

1394



1393

Miss Alice Northrup
Minneapolis



Carl Holz
Export
Lindberghs 1846

1391



Miss Nettie Nicks
Lake House
Ship, Minnesota

1397



1400

Miss Ida B. Rinnig
Hennepinville

POSTAL CARD

WRITE THE ADDRESS ON THIS SIDE-THE MESSAGE ON THE OTHER



1398

C. M. Gray

1402

1399



1405

Before leaving
Name

L. A. Smith

1404



Mrs. M. H. Walker



1403



1395

J. W. Co.



1392

Miss Lavinia M. Plummer,
Care of Plummer, Esq.
Box 317,
Toronto, Ontario,
Canada.

1406

Mrs. W. C. Ross
Spencer House
Sault Lake City

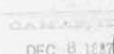

1396X

Professor O. C. Marsh
Yale College
New Haven
Connecticut



POSTAL CARD

WRITE THE ADDRESS ON THIS SIDE-THE MESSAGE ON THE OTHER



George L. Spaul
Salmon City

1407



Mrs. S. A. Brantly
#125 Perry St.
Shelburne
Q.

1408

1409	Gentile Valley Idaho Dec 9 1879 magenta cds on cover with 3c Green (#184) to Utah, reduced at left, fine strike.....Est.	75-100
1410	Hailey Idaho Mar 1 1886 pmk on 2c Brown entire to Chile , pair 2c Red Brown (#210, perf fault) tied by matching shield cancel, transit and arrival bksts, very fine.....Est.	200-250
1411	Hailey Idaho , pair of 2c Brown entires, magenta 1885 cds on one and bluish cds on other, fine...Est.	50-75
1412	Murray Idaho Feb 2 1886 cds on cover with 2c Red Brown (#210), edges aged and faults, fine strike.....Est.	25-50
1413	Moscow Idaho Sep 29 1886 cogged circle pmk tying 2c Red Brown (#210) to cover, very fine.....Est.	50-75
1414	Paris Idaho Sep 11 1878 octagonal ds on 3c Green entire, light edge stain.....Est.	75-100
1415	Placerville Idaho Aug 25 blue cds on 1867 cover with 3c Rose (#65) with matching target cancel, reduced and minor repair at right, very fine strike.....Est.	50-75
1416	Pocatello Idaho Jul 5 1885 magenta pmk on cover with 3c Green (#184) with matching star cancel, slightly reduced.....Est.	75-100
1417	Reynolds, Idaho Owyhee Co Mar 2 1889 violet pmk on cover with 2c Green (#213, torn), very fine strike.....Est.	75-100
1418	Silver City Idaho , 2 diff pmks, double circle (Jul 8 1881) tying 3c Green (#184) to cover and "Aug 11 1883" tying 3c Green entire, very fine.....Est.	75-100
1419	Terminus Idaho Mar 30 1880 blue pmk tying 1c postal card, very fine.....Est.	50-75

INDIAN TERRITORY

1420	Indian Territory , 23 covers or cards, no duplication and incl. Kedron (2 ms pmks), Beef Creek, Mays, McClain, Fort Gibson, Cavanal, Atoka and Wann, condition varies, faults.....Est.	200-250
1421	Beaver N.S. Ind. Ter. Jun 20 1887 blue "Neutral Strip" cds on cover with 2c Red Brown (#210, faulty) cover edge chipped and faulty, fine strike.....Est.	50-75
1422	Cherokee Agency 18th Nov ms pmk and "Way 26 cts" on 1826 folded letter of Sophia Sawyer , the famous missionary teacher to the Indians, datelined at Brainerd, also 3 additional letters from same correspondence, 2 dated at Brainerd (one with Calhoun, Ten ms 1824 pmk and Way 26) and one pmkd and dated from New Echota, Ga., excellent content discussing her work with the Indians and one with note from one of her pupils, some fold splitting, fine historical group.....Est.	750-1,000
1423	Fort Gibson Ark (?) unreadable red cds and ms "Paid 10" rate on 1851 folded soldier's letter with ms "Fort Gibson Jan 18, 1851" date line to Indiana, usage while part of Indian Territory, Cherokee Nation, faint magenta boxed "Express" hs to left, which is not contemporary with usage, edge worn.....Est.	75-100
1424	Fort Towson Ark. Apr 17 black cds on 1843 folded letter, while part of Indian Territory, Choctaw Nation, and ms "25" rate used to North Carolina, letter is datelined Lamae County, Republic of Texas and mentions "the Mexicans is invading our fronttears," also "Direct your letters to Kikes Ville Choctaw Nation, Clarksville, Redriver County, Texas", fine.....Est.	200-250



IOWA TERRITORY

July 4, 1838–December 27, 1846

1425	Iowa Territory , 3 folded letters, ms “West Pont Iowa” (1847, statehood), blue “Iowa City Iowa” (1843) and blue “Davenport Iowa (1840), file folds, fine.....Est.	50–75
1426	Dubuque Iowa pmks, three folded letters, two 1843 usages with red cds, one with “Paid” hs and the other with “Free” hs, and a black cds on 1841 folded letter, fine.....Est.	100–150
1427	Bellview I.T. Apl 18 ms pmk and “12½” rate on evenly browned 1841 entire to Burlington, fine...Est.	50–75
1428	Dubuque W.T. Jan 2 (1839) forwarding postmark, after Dubuque was part of Iowa Territory, on 1838 folded letter from Detroit, greenish “Detroit Mich” cds, ms corrected rates, just fine strike.....Est.	100–150
1429	Fort Madison iT Jan 18 green cds, “Paid” hs and ms “18¾” rate on 1840 folded letter to Dubuque, also a similar black cds on 1844 entire to Iowa City, the green with file folds, fine.....Est.	100–150
1430	Iconium. Ioa straight line pmk and ms “June 25” date tying pair 3c Rose (#65, faults) to cover to a member of the Iowa Vol. Inft. at Helena, Arkansas, faint “Cairo Ill” transit bkst, edge faults, statehood periodEst.	100–150
1431	Portoro I.T. Dec 19 red ms pmk and “10” rate on 1839 folded letter to Burlington, slightly soiled panel and internal splits.....Est.	75–100
1432	Van Buren I.T. Jan 20 ms pmk and “Paid 18¾” on 1843 folded letter, turned and reused with red “Peoria Ill” cds, very fine.....Est.	50–75

KANSAS TERRITORY

May 30, 1854–January 28, 1861

1433	Atchison K.T. Jun 15 cds tying 3c Dull Red (#11) to repaired cover, just fine.....Est.	75–100
1434	Fort Riley K.T. Jun 30 cds tying 3c Dull Red (#11) to cover, stains, fine strike.....Est.	100–150
1435	Fort Scott K.T. Jan 9 cds tying 3c Dull Red (#26) to Attorney’s imprint cover, ms 1858 docket, torn roughly at left into imprint.....Est.	50–75
1436	Grasshopper Falls K.T. Feb 1 double circle ds tying 3c Dull Red (#26) to cover, edge faults, about fineEst.	50–75
1437	Grasshopper Falls K.T. , 3 diff pmks on covers with 3c Dull Reds (#26) incl. K.T. cds on reduced cover, double circle ds on 1858 cover and “Kas” cds on reduced 1860 cover, fine strikes.....Est.	100–150
1438	Lawrence K.T. Mar 1 cds tying 3c Dull Red (#26, torn roughly) to cover to Boston, forwarded with another copy tied at right, fine.....Est.	50–75
1439	Leavenworth City K.T. Apr 28 1858 cds tying 3c Red entire (#U10) to Gov. Denver, very fine.....Est.	50–75
1440	Leavenworth City K.T. , 2 diff pmks, cds tying 3c Dull Red (#11) to cover, sealed tear, and pmk on 1863 cover with 3c Rose (#65) tied, Indianapolis “Advertised” hs, fine.....Est.	50–75



1441	Neosho Falls Kansas Dec 28 bold double circle cds (1858) and "Paid" hs on cover to Washington, D.C., less the five examples recorded, cover worn and faulty.....Est.	100-150
1442	Prairie City K.T. Jun 10 cds tying 3c Red entire (#U10) to New York, edge faults, about fine.....Est.	75-100
1443	Quindaro K.T. pmk with ms "Dec 14" date tying 3c Red entire (#U9) pencil 1857 docket, edge creases, fineEst.	75-100
1444	Wabaunsee K.T. Oct 11 cds tying 3c Dull Red (#26) to 1858 cover, fine.....Est.	100-150
1445	Wyandott K.T. Jun 27 bold cds tying 3c Red entire (#U10) to Philadelphia, very fine.....Est.	75-100

MINNESOTA TERRITORY

March 3, 1849-May 10, 1858

1446	Hastings M.T. Jun 8 cds tying 10c Green, type III (#15) with large margins to cover to Canada , red "United States 6 ^d " oval exchange hs, "Paid" hs and 1857 Montreal arrival, forwarded to Nicolet, minor stain from wax seal, ex Emerson, very fine.....Est.	300-400
1447	Saint Paul Min. Ter. 29 Mar red cds and matching "Paid 3 U.S." fancy rate handstamp, with stars, on cover to Goshen, New York, very fine.....Est.	750-1,000

MONTANA TERRITORY

May 26, 1864-November 7, 1889

1448	Montana Territory , balance of collection, 129 covers or cards from the territorial period and 15 items from statehood, only minor duplication, incl. a few pre 1870 usages (Bannock City, Virginia City, Helena) and a few county pmk types, Forts noted incl. Ft. Custer, many scarcer markings, condition varies but mostly fine to very fine.....Est.	1,000-1,250
1449	Montana Territory , 7 covers, incl White Sulphur Springs (1881), Piegan (1887, 1881), Deer Lodge City (1898), Twin Bridges (1883), Helena (1884) and Butte City (1882), some faults, fine group.....Est.	100-150
1450	Blackfoot City Mont Feb 21 blue double circle pmk on cover with 3c Ultramarine (#114) tied by matching cancel, very fine.....Est.	75-100
1451	Camp Baker Mont cds on 1c postal card, fine.....Est.	100-150
1452	Crow Agency Mont , 3 covers with diff pmks, triple circle cds in magenta (1888), in black (1885) and double circle ds (1888) all with edge faults.....Est.	75-100
1453	Flat Head Indian Agency L.G. Tuott P.M. May 23 1883 pmk on 3c Green entire with W.F. & Co. imprint, reduced at right into stamp, fine strike.....Est.	100-150
1454	Forsyth M.T. straight line pmk with ms date on cover with 2c Red Brown (#210) tied, reduced at right and edge worn, also a clear "Jan 13 1886" cds on cover from same correspondence.....Est.	50-75
1455	Fort Assinaboine M.T. Sep 29 1879 magenta pmk and matching star cancel tying 3c Green (#184) to cover, original letter, minor edge wear, very fine.....Est.	150-200

PAID

1441



1443



Handwritten:
Land Vane
Dec 1887

*Mr. R. Sam. Hill
Williamsburg
Va.*



1442

*P. Linsley
Delaware Co
Pa.*

1449X



EDWARD L. FORD,

Messrs. J. B. Ford & Co.,



1445

Ratha & Black

1444

*Forsyth, M. T.
7/23*

1454X



1451



1450



*Mrs. Sarah A. Siegman
Mount Holly Springs*



1452X



1453

*H. Newton
Middlebury Co.*

Julia F. Haley

1455

1446



Mrs. J. H. Cottrell

*Nicole to ~~Henry and Hattie~~
Abigail
Cincinnati*

1447



*Prof. William Egan
Gorham
N.H.*

1456	Fort Assinabone Mont Sep 5 1885 mostly readable cds tying 2c Red Brown (#210) to cover to Ft. Gibson, original letter enclosed mentions Col. Otis has assumed command, fine.....Est.	50-75
1457	Fort Benton M.T. May 7 1880 magenta, octagonal ds tying 1c postal card, about fine.....Est.	50-75
1458	Fort Custer Mont May 26 1883 cds and star cancel tying 3c Green (#184) to cover, minor discolorationEst.	75-100
1459	Fort Custer Montana , correspondence of 5 covers and letters April 23, 1885 to Nov. 19, 1885, all with 2c Red Browns with similar pmks, letters from a soldier mention deserter and Indians incl. "(they) kill folks then we are ordered to go after them...they don't fight fair they hide behind rocks" some cover faults, fine correspondence.....Est.	200-250
1460	Fort Ellis Mont Jan 17 1881 magenta cds and black grid on 1c postal card, very fine.....Est.	75-100
1461	Fort Keough, Montana Sep 13 1881, blue, boxed straight line pmk on cover with 3c Green (#184) with matching Indian Head fancy cancel, rubbed address and edge wear, very fine strike.....Est.	200-250
1462	Fort Shaw Mont , magenta and black cds on 1882 and 1886 postal cards, also blue octagonal ds on 1880 registry receipt card, fine.....Est.	75-100
1463	Glendale M.T. Sep 17 1880 magenta cds and star tying 1c postal card, very fine.....Est.	50-75
1464	Helena Montana Wells Fargo & Co Oct 8 1876 blue double circle ds on "Holladay Overland Mail and Express Company" franking 3c Pink entire, after Holladay had sold out to W.F. & Co., used to New York with "Boyd's Dispatch 39 Fulton St" ds and "Paid" hs, minor edge wear, very fine.....Est.	750-1,000
1465	No lot.	
1466	Helena Mont Sep 1 cds tying 3c Green Centennial entire, about fine strike.....Est.	50-75
1467	Horr Mont Jun 11 1895 pmk tying 2c Green entire, tear at right, very fine strike.....Est.	50-75
1468	Livingston M.T. Sep 3 1883 double circle ds tying 3c Green (#207) to cover, very fine.....Est.	25-50
1469	Meadow Creek, Mont. Geo. B. Bess, P.M. Dec 13 1886 magenta pmk tying 1c postal card, very fineEst.	50-75
1470	Nevada City M.T. blue straight line pmk with ms "Nov 15/65" date on cover with 3c Rose (#65) with matching cancel, reduced at right, very fine strike.....Est.	150-200
1471	Race Trace Montana violet cds on 1884 postal card to N.P.R.R. land agent, very fine.....Est.	50-75
1472	Red Mountain City M.T. Dec 13 cds on cover with 3c Ultramarine (#114) tied, ms 1869 docketing, cover edges browned and corner fault.....Est.	75-100
1473	Sifton Mont Feb 10 1889 cds on registered cover with 10c Brown (#209) and 2c Green (#213) with target cancels, minor edge faults, fine.....Est.	75-100
1474	Stillwater Mont Nov 15 1881 magenta, octagonal ds on registered cover with pair 3c Green (#184) and single 10c Brown (#187) with ms cancels, fine.....Est.	75-100

1458

Mr. Benjamin Lancy,
East Boston,

POSTAL CARD
THE ADDRESS ON THIS SIDE - THE MESSAGE ON THE OTHER

1457

1456

Carroll H. D. Potter
Care Capt. A. H. Potter
P.O. Box 184, N.Y.

POSTAL CARD

NOTHING BUT THE ADDRESS CAN BE PLACED ON THIS SIDE.

1462

First National Bank Cashier

POSTAL CARD

THE ADDRESS ON THIS SIDE - THE MESSAGE ON THE OTHER

1460

E. W. Knight

1459X

Miss Lucy Bull
28th Rhode Island St.

Return to
MONTANA COAL & COKE CO.,
HOBBS, Mont.,
If not delivered within 10 days.

1467

Mr. E. W. Edgerton
Residence Helena

1466

aph. A. Hayden
Deer Lodge

POSTAL CARD

THE ADDRESS ON THIS SIDE - THE MESSAGE ON THE OTHER

1463

E. W. Knight Cashier
Helena

POSTAL CARD

NOTHING BUT THE ADDRESS CAN BE PLACED ON THIS SIDE.

GENERAL LAND AGENT,

Northern Pacific R. R. Co.,

1471

ST. PAUL.

POSTAL CARD

NOTHING BUT THE ADDRESS CAN BE PLACED ON THIS SIDE.

E. B. Jones
Attorney
Union City, Iowa

1469

1468

R. B. Plott
Washington
Hobbs Co.

Mar 22
D. L. L.

Marshall Field & Co.
Chicago 32723

1474

GIFT
FEB 11 1898
MONT.

Brothers & Co
in the Street
Carmen

1473

Pa. City
Pa. City
Pa. City

1472

Nov 14 1897

Mr. Mary C. Dutton
Care
Franklin
Indiana

1470

HOLIDAY
Overland Mail and Express
COMPANY

Miss Mary Sharp
in care of
Dr. J. C. Sharp
220 Broadway New York City

1464

Mr. L. W. Hoar
Delta
Oreida Co.
N. Y.

1461

1475	Spring Hill Mont Jun 11 1878 magenta pmk and negative star in circle cancel tying 3c Green (#158) to cover, very fine.....Est.	50-75
1476	Sweet Grass Mont double circle pmk with ms "9-18-89" date on 2c entire to Germany , strip 1c Blue (#212) pen cancelled, fine.....Est.	75-100
1477	Ubet Montana Jan 24 1883 pmk on cover with 3c Green (#207) tied, fine.....Est.	75-100
1478	Virginia City Montano cds on albino embossed "Seneca Falls Gold Mining Co" cc cover with 3c Rose (#65) tied, fine.....Est.	50-75
1479	Virginia City Montano , two diff pmk on covers with 3c Rose (#65) tied, 23 mm cds on 1867 cover and 27 mm cds on undated cover (stamp repaired) fine strikes.....Est.	75-100
1480	Wolf Point Mont Mar 10 1889 pmk tying 2c Green (#213) to Dept. of Interior Fort Peck Indian Agency legal size imprint cover, magenta "Wolf Point Sub-Agency" hs at left, edge soiled, fine usage.....Est.	75-100

NEBRASKA TERRITORY

May 30, 1854-February 8, 1867

1481	Nebraska Territory , 3 covers, "Salem N.T." cds on 1865 cover with 3c Rose (#65), "Omaha City Neb Jan 7 1860" cds tying 3c Dull Red (#26) to cover and "Nebraska City N.T. Mar 25 1863" cds on cover with 3c Rose (#65), minor faults, fine.....Est.	75-100
1482	Brownsville N.T. blue cds tying 3c Red entire (#U9), edge worn, fine strike.....Est.	100-150
1483	Columbus N.T. Mar 18 1861 ms pmk on cover with strip of three 1c Blue (#24) with matching pen cancels, horiz crease at bottom through adhesive, fine.....Est.	150-200
1484	Fort Kearney N.T. Nov 22 mostly readable cds on cover with strip of 3c Dull Red (#26) tied, cover edge faults and reduced slightly at left.....Est.	100-150
1485	Fort Kearney N.T. Jun 26 cds tying 3c Rose (#65) to cover, minor reduction, fine.....Est.	75-100
1486	Fort Laramie N.T. mostly clear bluish cds tying 3c Red entire (#U9), about fine.....Est.	150-200
1487	Fort Laramie N.T. Jun 18 cds tying 3c Dull Red (#26) to cover to Ohio, original 1859 letter from a man on his way to California, fine.....Est.	200-250
1488	Omaha City N.T. Jul 16 cds tying 3c Dull Red (#26) to all over Map illustrated cover to Ohio, extremely fine.....Est.	400-500
1489	Omaha Wells Fargo & Co Dec 19 '67 blue double circle receiving hs on "Holladay Overland Mail and Express Company" imprint 3c Pink entire, after Holladay had sold out to W.F. & Co., black "Berwick Ill" origin cds, ms docket "Chas Parks Picture enclosed," Parks, a stage driver, had been killed during a stage robbery in 1856, statehood period, fine.....Est.	250-300
1490	Salem N.T. Jul 23 partially readable pmk on cover with 3c Dull Red (#26), cover refolded and faults.....Est.	25-50
1491	Table Rock N.T. Jun 9 ms pmk on cover with 3c Dull Red (#11) with matching pen cancel, "Advertised" hs of Oxford, N.Y. and ms date, cover scotch taped and corner and edge faults.....Est.	75-100

delivered within 10 days to be returned to

This envelope, without postage stamps, can only be used for correspondence with the Executive Departments and officers of the United States.

Mr. Hille Wernicke
Germany Hildesheim

1476

1477

Lowland Russell
Milwaukee Ave.
Milwaukee
Wisconsin

1478

Mrs. Julia Armstrong
Savannah

1889

1480

Rev

1482

Department of the Interior,
FORT PECK INDIAN AGENCY,
Crow Creek, Mont. Ter.
OFFICIAL BUSINESS.
Note this envelope to avoid the payment of postage
make certain of use and will be subject to
a fine of Three Hundred Dollars.

1479X

1481X

Hon Wm P Dole
Commissioner of Indian Affairs

1486

Mrs J. a. Gore
Concord

1487

Mr Wm Lowrey
Senecaville
Guernsey Co
Ohio

1485

Mrs J W Shackard
46 Ontario St
Philadelphia
Pa

1484

1491

1490

White and Jones
Mechospeny
Pa

1483

Columbus N. T.
March 11 1861.

Richard Co

Holyday
Overland Mail and Express
Company
Chicago
St. Paul
Minneapolis

Chas Stein Esq
Agt Wells Fargo &
Omaha
Nebr

1489

Published at
WHEELWORTH'S MAP STORE
OMAHA, NEBRASKA

1488

A O Fulton Esq
Warren
Mimble Co
Ohio

NEVADA

Territorial Period March 2, 1861–October 30, 1864

1492	Nevada , group of 17 covers, incl “Arthur, Elko Co” (1886), Lovelocks (1884), Tuscarora octagonal ds (1887), Silver Peak double circle, Gold Hill (3), Battle Mountain (2) and a 1904 insert about mining at Goldfields, faults, fine group.....Est.	250–300
1493	Nevada , 3 covers with 3c Rose (#65) tied, incl. blue “Virginia City N” and checkerboard cancel, “Virginia City Nev” cds with pair 3c Rose and “Austin Nev” duplex, statehood usages, fine.....Est.	50–75
1494	Nevada, Wells Fargo & Co. markings, 9 franked entires incl. Austin (1870), Dayton (1867), Gold Hill in red (1869) and in blue, Silver City, Pioche (1873), Virginia (1884) and Virginia City, also a Pacific Union Treasure City (very faulty) mostly with faults.....Est.	200–250
1495	Aurora Nev Oct 1 clear cds and checkerboard cancel tying rather well centered 2c Jackson (#73) to cover, very fine.....Est.	250–300
1496	Austin N.T. Apr 20 ms pmk (1864) on cover with 3c Rose (#65) cover edge faults, ex Chase.....Est.	75–100
1497	Battle Mountain Nev Aug 7 1879 violet pmk on cover with 3c Green (#184) with matching cancel, original letter on Central Pacific R.R. stationery, fine.....Est.	50–75
1498	Belmont Nev blue straight line hs on “W.F. & Co.” franked 3c Green entire, ms 1873 docket on reverse, reduced slightly.....Est.	100–150
1499	Candelaria Nevada Aug 10 1881 double circle pmk on cover with 3c Green (#184, se) tied, very fineEst.	75–100
1500	Candelaria Nevada Dec 19 1892 magenta pmk tying 2c Green entire, fine.....Est.	50–75
1501	Carson City Nev. T. Jan 7 1863 blue cds tying 10c Green (#68) to faulty cover to New York, also in black (June 10 1864) tying 3c entire.....Est.	75–100
1502	Clifton Nev Ter Dec 6 1863 territorial cds with words forming a box tying 3c Rose (#65, corner added) to cover to Carson City, cover refolded and address smear, fine strike.....Est.	150–200
1503	Esmeralda N.T. Nov 29 1863 territorial cds on cover with 3c Rose (#65, stain) with target cancel, minor reduction, fine.....Est.	75–100
1504	Esmeralda Nev Jul 18 '64 double circle territorial pmk on cover with 3c Rose (#65) tied, edge fault at bottom left, fine strike.....Est.	50–75
1505	Fletcher, Esmeralda Co Nevada Apr 8 1889 purple pmk on cover with 2c Red (#213) with matching star cancel, very fine.....Est.	100–150
1506	Gold Hill N.T. Aug 10/62 ms territorial pmk on 3c entire to Vermont, additional franking of 1c Blue (#63) and two copies 3c Rose (#65) tied, ms docketing, fine usage one month after establishment of P.O.Est.	150–200
1507	Gold Hill Nev Oct 26 '64 territorial pmk on cover with 3c Rose (#65) tied, original letter, also a similar pmk “Aug 27 '67” from statehood period tying 3c Rose, fine pair.....Est.	75–100
1508	Hamilton Nevada Nov 25 1879 cds on cover with two copies 3c Green (#184) with matching star in circle cancels very fine.....Est.	50–75

1509	Mound House Nevada Apr 4 1889 violet pmk and maltese cross cancel tying 2c Green (#213) to cover, very fine.....Est.	50-75
1510	Paradise Nevada Jul 18 1879 magenta pmk tying 10c Brown (#188) to registered 3c Green entire, fineEst.	50-75
1511	Pioche Nev , 2 Wells, Fargo & Co franked 3c Green entires (faulty) with blue oval ds, both with original 1873 letters, excellent content about mining at the "Mayeppa" shaft.....Est.	75-100
1512	Ruby Hill Nev De 19 cds on 3c Green entire (1878) soiled and reduced at left, fine strike.....Est.	50-75
1513	Silver City N.T. 1862 blue territorial pmk with ms "Oct 3" date on cover with 3c Rose (#65, piece added) tied, very fine strike.....Est.	100-150
1514	Starr City N.T. W.F. & Co. Oct 30 blue ds on franked 1864 entire to San Francisco, edges slightly worn and tear at top, fine strike.....Est.	100-150
1515	Stillwater Nev Jas W. Richards, P.M. blue cds on cover with 2c Green (#213) tied by matching star cancel, very fine.....Est.	75-100
1516	Taylor, Nev White Pine Co blue pmk, without date, on reduced cover with 2c Red Brown, very fine strikeEst.	100-150
1517	Unionville Humboldt County, Nevada April 1889 four line magenta ds on cover with 2c Green (#213) pen tied, very fine.....Est.	100-150



1518	Virginia City N.T. double circle ds on hs cc, unsealed cover with 2c Jackson (#73) tied by reversed flag cancel, fine.....Est.	1,250-1,500
1519	Ward Nevada , pair of covers with octagonal ds, in violet (Nov 26 1877) on 3c Green entire and in magenta (Dec 2 1878) tying 3c Green (#158, se), both minor edge faults.....Est.	75-100
1520	Washoe City Nevada double circle pmk with ms "Dec 11" on 3c Pink entire, creased and light stainEst.	100-150

Hale Bros. & Company
829 to 835 N. Street

1509



PAID
Wells Fargo & Co.
OVER OUR CALIFORNIA AND COAST ROUTES

1514

G. Metzger Esq
Sacramento



PAID
Wells Fargo & Co.
OVER OUR CALIFORNIA AND COAST ROUTES

1511X



Ans to
1511



1512



W. S. Chapman Esq
Sacramento

1520



Ans to
1511

Field, Leiten & Co
Sacramento

1510



1515

John E. Jones
Carson City



Lang

1519X



1516

Mrs Chas A. Chapman
Sacramento
Calif

1513



UNIONVILLE
Humboldt County, Nevada.
April 1
1899, 2 O'CLOCK, P.M.

Hale Bros & Co
Sacramento
Cal

1517



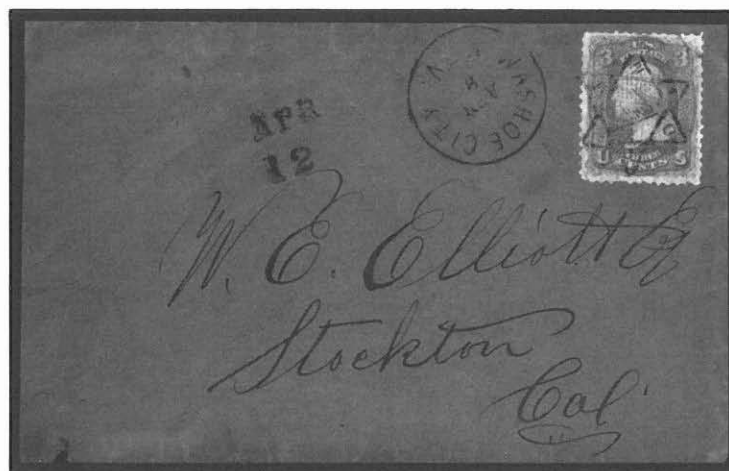

- | | | |
|------|---|-------------|
| 1521 | Washoe City Nev. Apr 8 cds on cover with 3c Rose F Grill (#94, torn corner) cancelled with Union Flag In Star cancel, cover reduced slightly at left, illustrated in Skinner-Eno, ex Hanson, P.F. cert.....Est. | 2,000-2,500 |
| 1522 | Washoe City Washoe Co Nev Apr 4 1889 bold pmk on cover with 2c Green with matching star cancel, very fine.....Est. | 75-100 |
| 1523 | Wells Nevada Apr 19 1883 magenta pmk tying 3c Green entire, very fine.....Est. | 75-100 |

OREGON TERRITORY

August 14, 1848-February 13, 1859

- | | | |
|------|--|---------|
| 1524 | Oregon City Orgn. Dec 6 cds on cover with vertical pair 3c Copper Brown (#10) complete to mostly full margins, tied by matching grill cancels, to Wisconsin, rub in address portion, very fine.....Est. | 300-400 |
| 1525 | Oregon City Orgn Feb 9 cds on cover to Illinois, stamp missing, fine strike.....Est. | 50-75 |
| 1526 | Scottsburg O.T. red territorial hs with ms "Mar 3" date and "Paid 6" rate on cover to Connecticut, forwarded with "Cheshire Ct" cds, edge worn, fine strike.....Est. | 500-750 |

UTAH TERRITORY

September 9, 1850-January 3, 1896

- | | | |
|------|---|---------|
| 1527 | Utah Territory , 30 covers or cards from the territorial period plus 1 statehood, variety of pmk types and towns incl. Ashley, P.O. Hole, Teardale, Provo City (1866), Mount Pleasant, Beaver, Providence, and Cedar Valley, condition varies, fine group.....Est. | 300-400 |
| 1528 | Utah Territory , group of 6 covers, incl. Salt Lake City bluish cds tying pair 3c Dull Red (#26) to cover, tying 3c Red entire (#U9), and 1866 double circle pmk tying pair 3c Rose (#65) to imprint cover, also blue Carson City U.T. tying 10c Green (#68), magenta Mt. Pleasant (1889) and Springville, all with faultsEst. | 100-150 |

delivered within 10 days, to be returned to

1523



H. Wadsworth, Esq.
Pres. Wells Fargo, & Co

1522



Hale Bros & Co.
829 to 835-H & 9th St
Sacramento

1528X



Mrs. Capt. J. A.
Concord.
New Hampshire

1525



Mrs. Nancy, Orr.
Finnish Fork, P. M.
Ill

Head-Quarters, District of Utah,

175

1528X



Mrs. Melissa P. Knapp
Box 765
Newburgh
Orange County

1528X



Concord,



M. Curtis
Luney

1528X



1526

John & Thilo
Joseph H. Rogers
Fair Haven (1889)



1524



Ced. W. Clinton
Seattle Rock Co
Missouri

1529	Camp Floyd U.T. June 2 mostly readable balloon cds tying 3c Dull Red (#26) to cover, earlier strike showing portions of rim, edge tears.....Est.	300-400
1530	Camp Floyd U.T. April 1 ds, without outer rim (1859) and "Paid 3" arc hs on cover to New York, ms "Paid F.J.P. 3 cents" senders notation of Capt. Fitz John Porter while on the Utah expedition under Genl. A.S. Johnston, minor discoloration at right, very fine.....Est.	500-750
1531	Carson City U.T. Sep 7 bright blue cds on cover to New York, 10c Green (#35) tied by matching target cancel, part flap, very fine.....Est.	200-250
1532	Hy Rum Utah Mar 25 1890 pmk tying 5c Indigo (#216, crease) to cover to England, edge wrinkles, fineEst.	75-100
1533	Payson, Utah Co. Utah P.M. Jun 1 1886 pmk with P.M. name removed (J.T. Hardy) tying 2c Red Brown (#210) to cover, cut irregularly at right, fine strike.....Est.	50-75
1534	Salt Lake City Utah T. Mar 1 cds and "Paid 3" hs on 1852 folded letter to Rome, New York, forwarded with their cds and ms "for 5" notation, earliest reported usage of this pmk, very fine.....Est.	250-300
1535	Salt Lake City Utah T. Aug 1 bold cds and "Free" hs on cover to the Governor of Minnesota Territory, original "July 11 1853" letter signed by Brigham Young mentions the receipt, by mail, of laws "very much damaged by water;" ms notation at top, very fine.....Est.	1,000-1,250

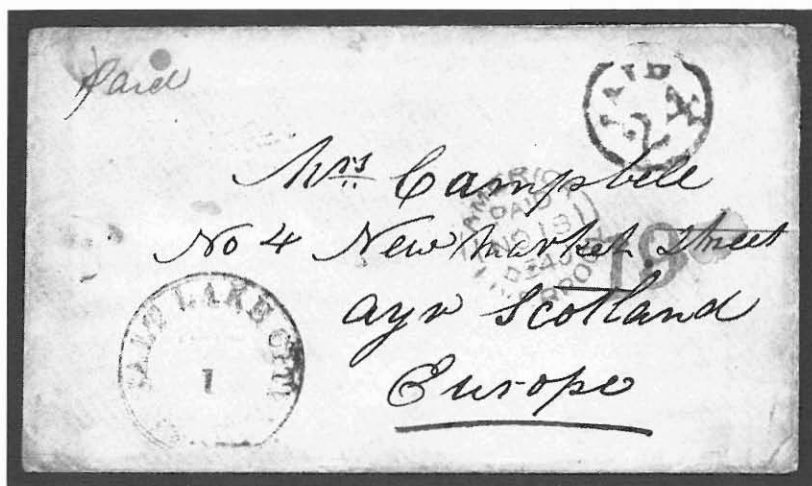

1536	Salt Lake City Utah T cds and "Paid 24" hs on cover to Scotland , red "19" credit hs and "America Paid Liverpool No 18 54" transit, arrival bkst, edge worn, very fine usage.....Est.	750-1,000
1537	Salt Lake City Utah 5 Oct 1 due cds (1855) on cover to Illinois, minor edge wear, fine.....Est.	300-400
1538	Salt Lake City U.T. Nov 27 cds tying 3c Dull Red, Type I (#25) to cover to New York, cover piece added at top left, very fine strike.....Est.	250-300
1539	Salt Lake City Utah T Aug 28 cds tying 3c Dull Red (#26, trimmed perfs) to cover, very fine.....Est.	100-150



1529

Major H. Bull
 Apt. High. Ensign

Not delivered within 5 days
 return to Wm Barnett
 Baylen City, Utah.

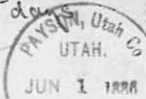

J. A. Perkins Esq.
 1533 (Clk of Dis. Court)



1534

for J. A. Perkins
 Hon Probate Judge
 Boone Nevada County



1532

Mr Alva B. Nelson



42.

1539



Mrs. G. J. Porter
 No. 66 Union Place
 New York City

1538



Mrs. G. J. Porter
 No 66 Union Place
 New York City

Mrs. G. J. Porter
 Jacksonville
 Morgan County
 Illinois



1537



Wm H. Pierce Esq.
 Syracuse
 New York

1531

autograph of Brigham Young
FREE

1535



Miss G. J. Porter
 Miss G. J. Porter
 St. Paul
 Minnesota Territory

68



Paid. F. J. P. PAID
 3 cents.

Mrs. G. J. Porter
 No. 66 Union Place
 New York City.

1530

1540	Salt Lake City U Mar 18 '69 double circle pmk on cover with 3c Rose F Grill (#94, faults) tied, reduced at left, fine strike.....Est.	50-75
1541	Salt Lake C^y U.T. W.F. & Co. Jun 13 blue oval ds on 3c Green franked entire, 1871 docket bkst, fineEst.	100-150
1542	Salt Lake C^y U.T. W.F. & Co. Dec 12 blue oval ds tying franked 3c Green entire, 1874 docket bkst, fineEst.	100-150
1543	Spanish Fork Utah Dec 12 1887 balloon pmk on cover with 2c Green (#213) tied, edge worn.....Est.	50-75
1544	Springville Utah, Star Co Mar 8 1882 pmk on cover with 3c Green (#207) tied by star cancel, fineEst.	75-100

WASHINGTON TERRITORY

March 2, 1853–November 10, 1889

1545	Dayton Wash Ter Mar 19 1879 magenta cds on cover with 3c Green (#184) tied by matching star in circle cancel, mended edge faults at right, very fine strike.....Est.	50-75
1546	Harvey Wash Ter May 21 1888 magenta pmk with "P" in star killer tying 2c Green entire, reduced irregularly at right, very fine strike.....Est.	100-150
1547	Port Townsend Wash Aug 27 1883 cds on imprint cover with 3c Green (#184, faults) with matching Kicking Mule cancel, fine.....Est.	100-150

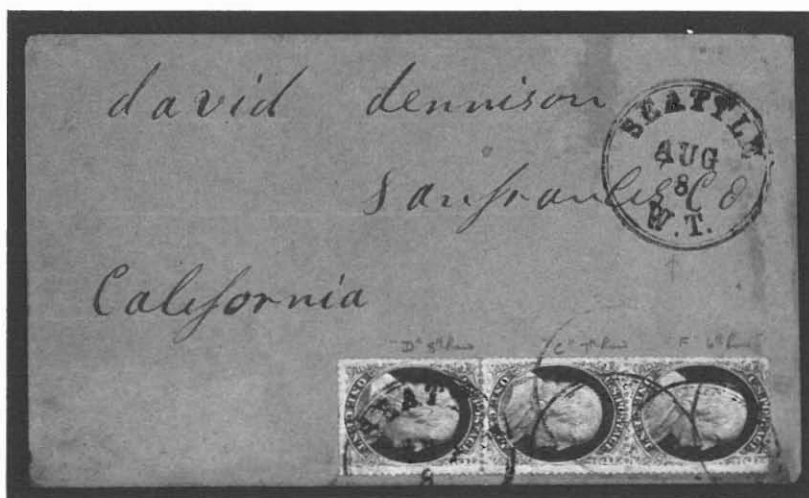

1548	Seattle W.T. Aug 8 double circle, Collin's cds tying vertical strip 1c Blue (#24, pos 55-75L8) to cover to San Francisco, additional strike above, extremely fine usage.....Est.	500-750
1549	Teekalet W.T. Mar 21 double circle ds on 1861 cover to Philadelphia, 10c Green (#35) tied by bold open grill cancel, very fine.....Est.	300-400



1543

Mr. William Hayes
Hemant Grove

L. C. Holt Esq
Helena City L. Stevens
Montana & Thunder
Vimero

1546

1540



1541

A. T. Green Esq
Commissioner of
San Francisco
California



1542

A. T. Green Esq.
3. Mount Street
San Francisco

1545



Mr. G. F. Hittich
Circleville
Ohio

1544



Miss. Lollie G. Ratcliffe



Recd May 4 1881



Dr. A. L. Gregory
117. Broad St. New York N.Y.
Philadelphia
Pennsylvania

1549



C. B. Bagley Esq.
(Ed. Courier)
Olympia, W.T.

1547

1550	Vancouver W.T. Jul 21 cds tying 3c Dull Red (#26) to cover to San Francisco, ex Baker, very fineEst.	200-250
1551	Vancouver W.T. Oct 2 cds tying 3c Dull Red (#26) to defective cover, fine strike.....Est.	50-75
1552	Vancouver W.T. Feb 3 cds tying 10c Green (#35, se) to cover to Washington, D.C., "Pension Office Mar 12 1860" cds, reduced at left and cover faults, fine strike.....Est.	50-75

WYOMING TERRITORY

July 29, 1868-July 9, 1890

1553	Wyoming Territory , 60 covers or cards from the territorial period and 6 from statehood period, territorials, incl. Fort Laramie, Laramie City (11), Cheyenne (12), Atlantic City, Bordeaux, Carbon, Davis Ranch, Dayton, Dixon, Fort Bridger, Fort Fred Steele, Green River, Hailey, Theresa and Trabing, some faults, fine groupEst.	750-1,000
1554	Wyoming Territory Railways , 4 covers, 3 with 3c Greens incl. Lar & Green Riv. R.P.O. (2) and Green Riv. & Ogden R.P.O., also a 2c Green with "Omaha & Ogden R.P.O." pmk, minor faults.....Est.	50-75
1555	Banner Wyoming , correspondence of 8 covers, with letters between Dec 5, 1884 and March 31, 1885, 3 ms pmks on 2c Brown entires (one in ms diamond frame), 3 violet pmks and 2 black pmks with 2c Red Browns (#210), also 2 covers from "Big Horn City" with diff pmks, all opened quite roughly.....Est.	300-400
1556	Buffalo Wyoming Mar 6 1885 cds on cover with 2c Red Brown tied by matching star in star cancel, fineEst.	75-100
1557	Camp Brown W.T. 6/7/75 ms pmk type 6c Rose (#148) to cover to Wisconsin, edge worn.....Est.	150-200
1558	Camp Brown Wyoming Ty Dec 13 1875 blue cds on cover with 3c Green (#158) with matching cancel, cover reduced at left and edge faults, very fine strike.....Est.	100-150
1559	Camp Stambaugh Wyo Dec 31 1874 cds on cover to Wisconsin with two copies 3c Green (#158) with negative star cancels, edge worn.....Est.	100-150
1560	Cheyenne Wyoming Oct 17 cds on cover with 3c rose (#65, faulty) with leaf cancel, original 1868 enclosure, edge soiled, fine.....Est.	75-100
1561	Cheyenne Wyo , four covers, 1870 cds on very defective 3c entire, original letter mentions attempt to become a postal clerk on the U.P.R.R., two 1883 usages with 3c Green (#207) tied, also an 1886 usage of 2c Brown entire, faults.....Est.	50-75
1562	Farmington W.T. Nov 10 1880 magenta pmk tying 3c Green (#184) to cover, reduced at right, fine strikeEst.	50-75
1563	Cheyenne Wyo Registered Nov 30 1885 violet ds on cover with 10c Brown (#209) and 2c Red Brown (#210) tied, very fine.....Est.	50-75
1564	Davis Ranch Wyo cds on cover with 2c Green (#213) fine.....Est.	50-75
1565	Forks Wyo Ter Jun 6 1890 pmk on 2c Green entire with 2c Lake (#219D) tied, 1 month prior to statehood, reduced, fine strike.....Est.	100-150
1566	Fort Bridger Wyo Dec 25 bluish cds tying 3c Green (#158) to 1873 cover, red crayon cancel, edge worn and rounded corners.....Est.	75-100



1567	Fort Bridger Wyoming Sep 7 1877 cds on 1877 cover with 3c Green (#158) tied, fine.....Est.	50-75
1568	Fort Bridger Wyo , 2 diff pmks, blue 1875 cds on cover with 3c Green and magenta 1887 pmk on registered cover with three copies 5c Brown, minor faults.....Est.	50-75
1569	Fort Fetterman Wyo Aug 5 blue cds on 1878 cover with 3c Green (#158, stain) tied, very fine.....Est.	75-100
1570	Fort Fetterman Wyo Aug 5 bluish cds tying 3c Green (#158) to cover, reduced at left, edge wornEst.	50-75
1571	Fort Fetterman Wyo Ter Aug 15 1885 triple circle pmk tying 2c Red Brown (#210) to cover, fineEst.	75-100
1572	Fort Fred Steele Wyo , two covers, purple pmk (Apr 1 1881) and black pmk (Oct 10 1883) both with 3c Green (#184) tied, edge faults, fine strikes.....Est.	50-75
1573	Fort Laramie Wg Ty Jun 5 cds on cover with 3c Rose F Grill (#94, faulty) edge faults, fine strikeEst.	50-75
1574	Fort McKinney W.T. May 22 1879 magenta duplex tying 3c Green (#158) to cover, piece torn away at top, very fine.....Est.	75-100
1575	Fort McKinney Wyo. T. , two diff pmks, "Mar 5 1885" cds tying defective 2c Brown entire and magenta "Jun 2 1879" pmk tying 3c Green (#184) to cover.....Est.	75-100
1576	Fort McKinney Wyo Jan 26 1890 pmk tying 1c postal card, fine.....Est.	75-100
1577	Fort Washakie Wyo partially readable cds tying 2c Red Brown (#210) to cover.....Est.	50-75
1578	Fort Washakie Wyoming Jul 8 1889 violet pmk tying 2c Green (#213) to cover, edge worn.....Est.	75-100
1579	Green River City Wyo. , 2 covers, "Dec 9 1875" octagonal ds on cover with 3c Green (#158) tied, cover tear and blue "Apr 5 1883" cds on cover with 3c Green (#207) tied, fine.....Est.	75-100
1580	Medicine Bow Wyo , 3 diff pmk types, on 3c Green entire, 1883 pmk tying 2c Vermilion and 1888 pmk on registered cover, some edge faults.....Est.	50-75
1581	Powder River Wyo. T. Aug 23 1887 pmk on 2c letter sheet to Denver, fine.....Est.	50-75
1582	Red Cloud Agency Nov 22 blue cds on "Indian Trader" imprint cover with 3c Green (#158, tear) tied, fineEst.	75-100
1583	Rock Creek Wyo T.S. Garrett P.M. Sep 19 1887 cds tying 2c Red Brown (#210) to cover, fine.....Est.	75-100
1584	Rock Springs Wyo Nov 11 blue cds on cover with 3c Green (#184, se) tied by matching star in circle cancel, fine.....Est.	75-100
1585	Shoshone Agency Wyo Jun 1 1881 pmk and star cancel tying 3c Green (#184) to stained "Dept. of the Interior, Shoshone and Bannock Indian Agency, Fort Washakie, Wyo" imprint cover, reduced slightly at right.....Est.	75-100
1586	Tie Siding Wyoming Nov 23 1880 pmk tying 3c Green entire, original letter, light discoloration, fineEst.	50-75
1587	Wyoming Wyo Ter Mar 27 1882 pmk on 3c Green entire with 3c Green (#207) tied, edge worn....Est.	75-100



United States Postal History Literature New Titles Available

New Mexico Territorial Postmark Catalog by Dr. Sheldon Dike

The 1981 edition of this standard reference. 145 pages spiral bound. \$25.00

Arizona Territorial Postmark Catalog by Dr. Owen Kriege

The new 1985 edition of this standard reference with updated pricing guide and several new listings. Spiral bound \$20.00

United States Incoming Steamship Mail 1847-1875 by Theron Wierenga

The first book to appear on the subject; it earned for the author the 1983 Asbrook award for postal history research. 242 pages buckrum-bound with appendices and index. \$30.00

Abraham Lincoln Illustrated Envelopes and Letter Paper 1860-1865 by James W. Milgram, M.D.

A new book depicting the political campaign stationery and covers for both Lincoln elections and the mourning period. 272 pages buckrum-bound. \$25.00

The Postal History Of The Forwarding Agents by Kenneth Rowe

The newest publication from Leonard Hartmann. Greatly expanded version of the two previous works and cross referenced by agent name as well as by city. Markings from all countries are listed. The United States agent listings do not include the markings of the Independent mail carriers who also forwarded mail. 280 pages buckrum-bound. \$35.00

AUCTION NO. 19

RICHARD C. FRAJOLA, INC.

MAY 12, 1985

RICHARD C. FRAJOLA, INC.
Moody Lane
Danbury, CT. 06811
Telephone (203)792-5374

UNITED STATES POSTAL HISTORY

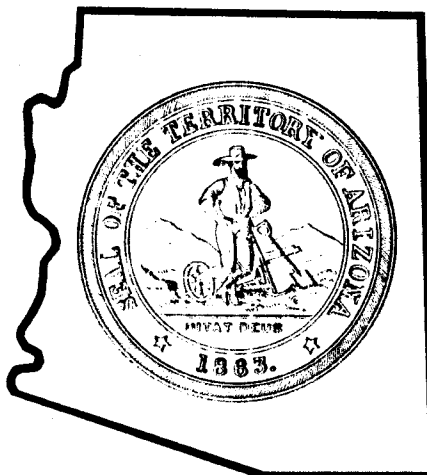

PUBLIC AUCTION • MAY 12, 1985

RICHARD C. FRAJOLA, INC.

PRICES REALISED AUCTION #19

SALE TOTAL \$112,623.

INDIVIDUAL PRICES DO NOT INCLUDE THE 10% BUYER'S PREMIUM

LOT	PRICE	LOT	PRICE	LOT	PRICE	LOT	PRICE	LOT	PRICE
1001	325	1002	5	1003	65	1004	32	1005	80
1006	38	1007	160	1008	130	1009	75	1010	90
1011	15	1012	145	1013	55	1014	140	1015	28
1016	60	1017	29	1018	80	1019	55	1020	42
1021	20	1022	65	1023	16	1024	100	1025	80
1026	80	1027	18	1028	38	1029	50	1030	65
1031	80	1032	75	1033	105	1034	20	1035	120
1036	42	1037	100	1038	65	1039	55	1040	5
1041	36	1042	70	1043	38	1044	10	1045	30
1046	5	1047	150	1048	250	1049	130	1050	14
1051	75	1052	55	1053	80	1054	20	1055	130
1056	38	1057	80	1058	12	1059	15	1060	6
1061	22	1062	75	1063	12	1064	28	1065	38
1066	26	1067	20	1068	5	1069	46	1070	12
1071	36	1072	18	1073	15	1074	42	1075	15
1076	44	1077	120	1078	28	1079	40	1080	5
1081	44	1082	20	1083	26	1084	135	1085	44
1086	85	1087	12	1088	34	1089	14	1090	65
1091	55	1092	32	1093	14	1094	110	1095	42
1096	32	1097	125	1098	15	1099	60	1100	80
1101	90	1102	65	1103	38	1104	90	1105	26
1106	80	1107	60	1108	16	1109	55	1110	55
1111	110	1112	46	1113	26	1114	105	1115	22
1116	30	1117	130	1118	30	1119	220	1120	48
1121	10	1122	50	1123	48	1124	12	1125	32
1126	38	1127	160	1128	75	1129	36	1130	15
1131	38	1132	60	1133	55	1134	28	1135	32
1136	75	1137	95	1138	16	1139	18	1140	14
1141	38	1142	95	1143	60	1144	38	1145	75
1146	40	1147	36	1148	70	1149	200	1150	90
1151	42	1152	90	1153	55	1154	90	1155	28
1156	85	1157	18	1158	6	1159	30	1160	36
1161	36	1162	42	1163	55	1164	22	1165	28
1166	20	1167	20	1168	14	1169	32	1170	85
1171	10	1172	95	1173	26	1174	260	1175	20
1176	28	1177	26	1178	32	1179	85	1180	15
1181	50	1182	25	1183	42	1184	450	1185	30
1186	180	1187	20	1188	85	1189	13	1190	55
1191	50	1192	55	1193	26	1194	6	1195	65
1196	130	1197	26	1198	60	1199	50	1200	20
1201	26	1202	25	1203	60	1204	200	1205	70
1206	38	1207	27	1208	36	1209	26	1210	26
1211	28	1212	25	1213	65	1214	36	1215	65
1216	10	1217	30	1218	38	1219	55	1220	26
1221	38	1222	26	1223	46	1224	140	1225	75
1226	140	1227	13	1228	115	1229	525	1230	17
1231	15	1232	25	1233	25	1234	5	1235	21
1236	210	1237	90	1238	26	1239	6	1240	10
1241	42	1242	180	1243	50	1244	75	1245	38
1246	26	1247	180	1248	90	1249	10	1250	110
1251	30	1252	6	1253	85	1254	25	1255	55
1256	26	1257	55	1258	36	1259	38	1260	13
1261	50	1262	30	1263	55	1264	26	1265	25
1266	13	1267	50	1268	80	1269	65	1270	60
1271	25	1272	6	1273	105	1274	160	1275	80

7229

INDIVIDUAL PRICES DO NOT INCLUDE THE 10% BUYER'S PREMIUM

LOT	PRICE	LOT	PRICE	LOT	PRICE	LOT	PRICE	LOT	PRICE
1276	90	1277	160	1278	95	1279	160	1280	170
1281	44	1282	220	1283	75	1284	115	1285	55
1286	50	1287	80	1288	20	1289	110	1290	25
1291	80	1292	55	1293	5	1294	32	1295	25
1296	80	1297	325	1298	130	1299	25	1300	25
1301	26	1302	14	1303	65	1304	13	1305	25
1306	40	1307	36	1308	38	1309	400	1310	18
1311	30	1312	38	1313	32	1314	38	1315	140
1316	60	1317	16	1318	10	1319	38	1320	85
1321	36	1322	80	1323	75	1324	70	1325	48
1326	60	1327	60	1328	1150	1329	1050	1330	21
1331	170	1332	180	1333	3750	1334	700	1335	3250
1336	800	1337	1850	1338	4250	1339	2600	1340	1100
1341	2300	1342	65	1343	3250	1344	7500	1345	350
1346	550	1347	450	1348	450	1349	90	1350	350
1351	350	1352	2200	1353	110	1354	85	1355	90
1356	65	1357	44	1358	42	1359	26	1360	80
1361	42	1362	32	1363	150	1364	180	1365	105
1366	46	1367	90	1368	95	1369	46	1370	40
1371	65	1372	230	1373	110	1374	60	1375	46
1376	42	1377	27	1378	95	1379	32	1380	95
1381	34	1382	75	1383	95	1384	25	1385	120
1386	65	1387	36	1388	75	1389	95	1390	80
1391	85	1392	55	1393	75	1394	55	1395	110
1396	90	1397	75	1398	70	1399	130	1400	100
1401	300	1402	55	1403	70	1404	60	1405	90
1406	105	1407	160	1408	48	1409	105	1410	250
1411	30	1412	6	1413	38	1414	125	1415	115
1416	190	1417	210	1418	85	1419	80	1420	280
1421	65	1422	550	1423	110	1424	260	1425	55
1426	75	1427	70	1428	180	1429	42	1430	110
1431	21	1432	36	1433	15	1434	325	1435	44
1436	44	1437	105	1438	55	1439	75	1440	55
1441	115	1442	65	1443	55	1444	90	1445	95
1446	375	1447	850	1448	1700	1449	200	1450	160
1451	140	1452	115	1453	375	1454	105	1455	220
1456	80	1457	50	1458	80	1459	260	1460	90
1461	400	1462	115	1463	100	1464	1100	1465	10
1466	26	1467	70	1468	48	1469	70	1470	300
1471	90	1472	140	1473	110	1474	90	1475	105
1476	110	1477	120	1478	80	1479	120	1480	125
1481	125	1482	48	1483	130	1484	90	1485	75
1486	105	1487	260	1488	900	1489	280	1490	5
1491	32	1492	325	1493	50	1494	210	1495	425
1496	105	1497	55	1498	80	1499	42	1500	30
1501	110	1502	400	1503	145	1504	115	1505	160
1506	280	1507	40	1508	36	1509	85	1510	32
1511	70	1512	115	1513	220	1514	60	1515	65
1516	180	1517	150	1518	2400	1519	65	1520	26
1521	3250	1522	140	1523	55	1524	260	1525	75
1526	375	1527	375	1528	125	1529	105	1530	625
1531	300	1532	75	1533	40	1534	190	1535	1900
1536	550	1537	375	1538	150	1539	85	1540	75
1541	75	1542	75	1543	32	1544	50	1545	75
1546	55	1547	210	1548	1250	1549	325	1550	180

INDIVIDUAL PRICES DO NOT INCLUDE THE 10% BUYER'S PREMIUM

LOT	PRICE	LOT	PRICE	LOT	PRICE	LOT	PRICE	LOT	PRICE
1551	21	1552	42	1553	1250	1554	190	1555	525
1556	100	1557	375	1558	375	1559	375	1560	120
1561	75	1562	85	1563	75	1564	95	1565	180
1566	100	1567	90	1568	130	1569	250	1570	50
1571	220	1572	75	1573	160	1574	190	1575	110
1576	80	1577	80	1578	150	1579	105	1580	200
1581	75	1582	290	1583	125	1584	110	1585	400
1586	120	1587	115						