

UNITED STATES POSTAL HISTORY



PUBLIC AUCTION • MAY 11, 1985

RICHARD C. FRAJOLA, INC.

UNITED STATES POSTAL HISTORY

**PUBLIC AUCTION
SATURDAY, MAY 11, 1985
1:00 P.M.**

**The Dr. Sheldon H. Dike Collection
of New Mexico Territory
and selected other consignments**

***SALE TO BE HELD AT THE*
DANBURY HILTON INN
18 Old Ridgebury Road
Danbury, CT.**

**EXHIBITIONS OF LOTS
May 10, 10:00 A.M.-5:00 P.M.
May 11, 10:00 A.M.-1:00 P.M. at
Danbury Hilton Inn**

Additional Viewing By Appointment

**RICHARD C. FRAJOLA, INC.
Moody Lane
Danbury, CT. 06811
Telephone (203)792-5374**

The Danbury Hilton Inn and Conference Center

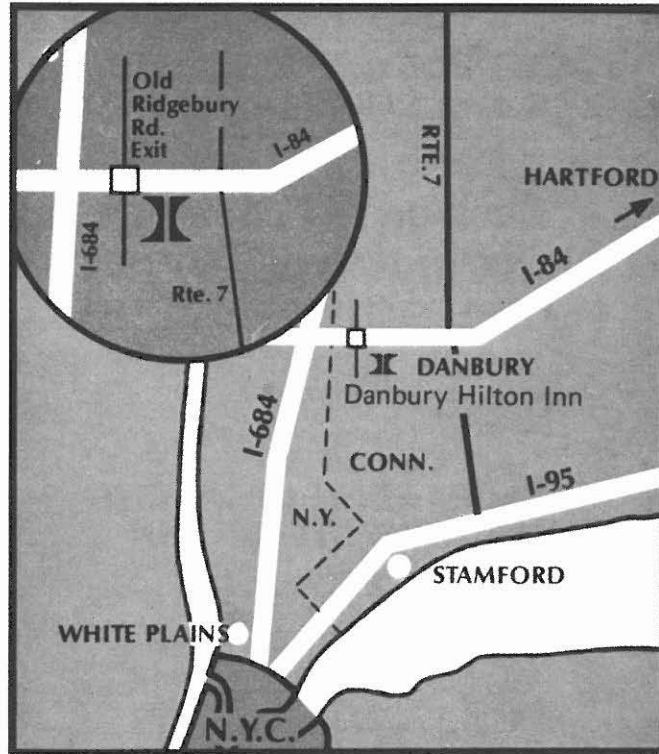

Located at Old Ridgebury Road (exit 2) off I-84. Only 60 minutes from New York City and Hartford. 45 minutes from Stamford. Just minutes from Danbury Airport and Fairgrounds. Limousine service is available from New York airports.

Auction Agent Service

If the services of an auction agent are required we can provide the names of several who will be in attendance at this auction.

MAY 11-12, 1985

10/10/2016

Please buy the following lots for me at prices not exceeding those shown. These bids are made subject to the terms of sale, and it is understood that you will buy for me as much below these top prices as competition permits. I have read and agree to the "Conditions of Sale" as set forth in your catalog.

Name _____ Telephone _____
(please print or type)

Address _____
(Street) _____ (Apt.) _____

Signed _____ (City) (State) (Zip)

Philatelic reference _____

BIDS	INCREMENTS	BIDS	INCREMENTS	BIDS	INCREMENTS
Up to \$30.00	\$1.00	\$150.00–\$290.00	\$10.00	\$2,000.00–\$3,000.00	\$100.00
\$32.00–\$50.00	\$2.00	\$300.00–\$725.00	\$25.00	\$3,250.00 and up	\$250.00
\$55.00–\$145.00	\$5.00	\$750.00–\$2,000.00	\$50.00		

THE AMOUNT OF YOUR BID DOES NOT INCLUDE THE 10% PREMIUM TO BE ADDED TO THE HAMMER PRICE.

[illegible]

U.S. DOLLARS.

THE AMOUNT OF YOUR BID DOES NOT INCLUDE THE 10% PREMIUM TO BE ADDED TO THE HAMMER PRICE.

[illegible]

PRIVATE TREATY REGISTER

In addition to our U.S. Postal History auction, we maintain a stock of pre-1900 U.S. covers and folded letters. After learning of your specific areas of interest we will forward xeroxs of available items for your preliminary consideration. In the event that we cannot be of assistance immediately, we will check stock monthly, and will communicate with you as items become available.

If we can be of assistance directly, please fill out the form below.

Date _____

Area(s) of special interest in pre-1900 U.S. postal history and any special requirements as to condition or price range.

Name _____ Telephone _____
(please print or type)

Address _____
 (Street) _____ (Apt.) _____

 (City) (State) (Zip)

Signed _____

Philatelic reference _____

CONDITIONS OF SALE

1. Lots are sold to the highest bidder at a slight advance over the second high bid. All bids will be held confidential. "Buy" bids cannot be accepted. In case of tie, the first bid received prevails.
2. All bids are per lots as numbered in the catalogue unless otherwise announced by the auctioneer at the time of sale.
3. Any lot, the description of which is incorrect, is returnable, but only within five days of receipt. All disputed lots must be returned intact as received and lots containing five or more items are not returnable at any time. No lots may be returned by purchasers who have had the opportunity to examine them prior to the sale. We do not regard covers as defective that have slightly torn or partially missing backflap. This factor is not justification for return of a lot or lots.
4. Successful bidders, unless they are known to us or supply acceptable references in time to be properly checked are expected to make payment in full before the lots are delivered. The fact that an item is placed on extension (submitted to an expertising committee for certification) does not relieve the successful bidder from this condition of sale.
5. If the purchase price has not been paid within the time limit, nor lots taken up within seven days from date of sale they must be resold and any loss arising from such sale will be charged to the defaulter. Any account more than thirty days in arrears is subject to a late payment charge of 1½% per month so long as the account remains in arrears. If the auctioneer, in his discretion, should institute any legal action to secure payment of a delinquent account, the defaulting purchaser shall pay all legal expense incurred by the auctioneer and such charges will be added to the amount owed.
6. All lots are sold as genuine but should any lot be proved otherwise by written opinion of any competent, responsible authority acceptable to us, immediate refund of the full purchase price will be made, provided that such claim is made in writing within 14 days from date of sale. If claim is not made within this period, no lots are returnable for any reason at any time. So long as we are notified within the 14 day period that an opinion is being sought the matter will remain open until such opinion is rendered. We will not be responsible for any charges incurred by the buyer for expertization fees and costs unless the opinion states the item is not genuine, in which case we will pay actual costs up to a maximum of \$50.00. In the event an item is proved "not as described" it is returnable for full refund, and the buyer will be paid interest (at the prevailing Treasury Bill Rate) for the time his funds have been on deposit with us during the extension period.
7. The right is reserved to group two or more lots, also withdraw any lot or lots from the sale, or to act on behalf of the seller.
8. Until paid for in full all lots remain the property of Richard C. Frajola, Inc. on behalf of the seller.
9. A premium equal to 10% of the successful bid price will be added thereto and is payable by the buyer as part of the total purchase price. The mode of shipment shall be at our option. All forwarding charges will be added to the purchase price.
10. Upon written application lots may be sent for examination prior to the auction, condition upon being mailed back by registered mail, adequately insured, within 24 hours of receipt. The applicant is completely responsible for all lots sent for examination, and for the insurance of same against mishap, from the time of receipt until they are actually received back, and is to pay all expenses of postage and insurance. No lots can be sent for inspection within ten days of the date of sale. Photocopies of lots are available at 25¢ per copy, maximum 10 copies, and stamped self addressed return envelope required.
11. Agents are responsible for all purchases made in behalf of their clients unless other arrangements are made prior to the sale.
12. Telephone bids are entered when received but must be followed up by written confirmation of the bidder.
13. Unless otherwise noted Catalog numbers refer to current Scott U.S. Specialized Catalog, and other references work as indicated.
14. The placing of a bid shall constitute acceptance of the foregoing conditions of sale.

Richard C. Frajola, Inc.

KEY TO CATALOG

Abbreviations

ad	advertising	ds	date stamp
ADS	autograph document signed	hs	handstamp
ALS	autograph letter signed	LS	letter signed
ANS	autograph note signed	ms	manuscript
bkst	backstamp	nd	not dated
cc	corner card	np	place of origin not given
cds	circular date stamp	ny	year not given
DS	document signed	pmk	postmark

Condition

Condition grades mentioned in the description refer to overall appearance of the item. On covers bearing adhesives, expect normal average centering or margins for the particular issue, only when adhesive condition is above the normal will it be specifically described. File folds on folded letters that do not detract from appearance are not mentioned, nor are missing back flaps on covers if no postal markings are affected.

extremely fine—the best possible condition

very fine—pleasing appearance with all markings well struck

fine—averages appearance for period, markings readable

about fine—somewhat below average, markings partially readable

Estimates

Following each lot is an estimate of what, in the auctioneers opinion, the lot should realize. This is provided as a guide to bidders. Lots may actually realize more or less than our estimates, which are under no circumstances to be considered reserves but merely a guide to bidding. Cat. when noted refers to 1985 Scott Specialized catalog value.

Telephone Bids

Late bids may be placed by phone, on the day of the sale, by calling the Danbury Hilton Inn at (203) 794-0600. Please ask for Richard C. Frajola, Inc. extension.

New Mexico Territory

New Mexico became a part of the United States by military occupation in 1846, and by the treaty of Guadalupe Hidalgo proclaimed on July 4, 1848. Dispute continued with Texas about the eastern boundary of New Mexico until solved by the famous Compromise of 1850. The Territory of New Mexico was established thereby on December 13, 1850.

The original territorial boundaries encompassed all of what is now Arizona, part of what is now southern Nevada, and a portion of what is now southeastern Colorado. Additional territory was added as a result of continued dispute with Mexico as to the southern boundary, concluded by the Treaty of Mesilla (Gadsden Purchase) in 1853. The Colorado portion was lost with the formation of Colorado Territory on February 28, 1861. The western half was split off as the territory of Arizona on February 24, 1863.

There were ten New Mexico post offices in what is now Arizona. These were Arizona, Casa Blanca, Colorado City, Fort Buchanan, Fort Defiance, Gila City, Maricopa, Pima Village, Tubac, and Tucson. Arizona was a name change from Colorado City. (It is now Yuma.) Bringhursts, N. Mex. was a post office at the present site of Las Vegas, Nevada.

As was the case in other territories, some post offices were established in New Mexico that were never within its boundaries. Examples are Frontera and San Elizario (always in Texas). In a few cases neighboring territories had post offices established within the boundaries of New Mexico.

Special Notes

This auction catalog contains only postal history of New Mexico. The "New Mexico Territorial Postmark Catalog" by Sheldon Dike, 1981 edition, has been used to catalog the various postmark types. Every effort has been made to correctly identify the proper types but all covers are offered without guarantee as to type. Dr. Dike's light pencil notations on the covers regarding type and "earliest" or "latest" have been left on. Estimates have been based on the valuation system in the Dike catalog. As this is a collection of postmarks the quality of the postmark strike has been given primary consideration in grading.

The 1981 edition of "New Mexico Territorial Postmark Catalog" by Sheldon Dike is available for \$25.00, postage paid, from Mrs. Sheldon Dike or directly from Richard Frajola, Inc. This catalog is a "must" for all students of New Mexico Territorial postal history.

Dr. Sheldon H. Dike
1916-1984



As is the case with most postal historians, it was stamp collecting that gave the young boy, Sheldon Dike his start in our hobby. By the time he was a teen-ager, he had organized a small stamp business.

About 1950 some of the territorial cover collections of Dr. Carroll Chase came to market. With the help of E.N. Sampson, Dike procured not only the Arizona and New Mexico collections but also Dr. Chase's postmark tracings and records of known covers. Dr. Chase generally recorded only obviously different type postmarks. Dike extended this work to the differentiating and recording of impressions from all postmarking devices regardless of apparent similarity. These detailed data were shared in a series of catalogs both for Arizona and New Mexico. For example Dike listed 63 different postmarks from Santa Fe alone in his eighth edition of the New Mexico catalog. Such available data have greatly expanded and defined attainable collecting goals helping to generate and maintain interest.

Dike's second major contribution to postmark collecting was in developing a consistent and valid method of evaluating postmarked covers. In addition to known scarcity, age, quality and demand considerations, Dike incorporated in his formula a method of predicting the likelihood of more markings of any specific type showing up.

Dr. Dike sold his Arizona Territorial collection in 1973. This current sale offers collectors a chance to acquire some gems from the greatest New Mexico Territorial collection formed to date.

To me an "ex-Dike" cover will always carry with it the aura of uniqueness—maybe because of Doc's love for the Southwest, perhaps because of his generosity in sharing from his great reservoir of knowledge, or possibly because of his delight when even a competitor in the hobby made a "new find". Many of these covers are something special—just as Doc was! — N.L. Persson

PUBLIC AUCTION SALE
Saturday, May 11, 1:00 P.M.
At The Danbury Hilton Inn

NEW MEXICO TERRITORIAL POSTMARKS

The Dr. Sheldon H. Dike Collection

1	Abbott N. Mex Sep 19 pmk (type 1) tying 1c Green 1903 issue to "Branding Calves" post card, very fine Est.	75-100
2	Abiquiu N. Mex Aug 5 double circle pmk (type 1) on cover with 3c Bank Note tied by target cancel, corner fault and stain, very fine strike..... Est.	250-300
3	Abiquiu N. Mex Nov 16 magenta cds (type 2) and target on 3c Green entire, 1878 docket, very fine Est.	100-150
4	Abiquiu New Mex Oct 3 1879 magenta pmk (type 2) tying strip 3c Green (#184) and 1c Ultramarine (#182) to 3c Green registered entire, fine..... Est.	100-150
5	Abiquiu N. Mex Nov 6 pmk (type 2) on 3c Green entire, very fine..... Est.	75-100
6	Abiquiu N. Mex magenta straight line pmk (type 3) tying three copies 3c Green (#184) and strip of four 1c Ultramarine (#182, left stamp over cover edge at left and split) to registered cover, additional pmk with "Feb 11 1881" date below, cover edge faults..... Est.	100-150
7	Abiquiu N. Mexico Aug 12 1888 cogged circle pmk (type 4) tying 3c Green entire, very fine..... Est.	75-100
8	Abiquiu N. Mex Jun 16 1900 mostly readable cds (type 5) on cover with 2c Red Bureau, forwarded from Sante Fe with bkst, very good..... Est.	50-75
9	Acme N. Mex Oct 18 1911 pmk (type 1) tying 1c Franklin to "Cotton Industry" post card, very fine Est.	75-100
10	Aden N. Mex Oct 18 1910 pmk (type 2) tying 1c Franklin to post card, very fine..... Est.	25-50
11	Agricultural College N. Mex , the three different pmk types, type 1 (Oct 15 1908) on post card, type 2 (Jul 31 1909) on cover and type 3 (Feb 28 1911) on postal card, very fine..... Est.	25-50
12	Agua Negra N.M. Jan 13 85 violet pencil pmk (type 1) on 2c Vermilion entire, very fine..... Est.	300-400
13	Agudo N. Mex Oct 3 1909 pmk (type 1) tying 1c Franklin to post card, very fine..... Est.	100-150
14	Alameda N. Mex Oct 19 1909 cds (type 1) tying 1c Franklin, corner torn away, to post card, very fine strike Est.	25-50
15	Alamogordo N. Mex , four of the six different pmk types, type 2 on cover, type 4 (Dec 24 1901) on entire, type 5 (Aug 6 1904) on postal card and type 6 on entire, very fine..... Est.	25-50
16	Albemarle N. Mex Oct 29 1901 pmk (type 1) on 2c Red entire, edge faults at right, fine..... Est.	200-250

Letter Nov 15-1878.
achop's scene, by mail

3

Prof. O. C. Marsh
Yale College
New Haven

Union Joseph

Taos New Mexico

2

OST-CARD.

POST CARD

Vera Graham
Kirkwood

1



Reg No 112
4

Prof O C Marsh
Yale College
New Haven

5

O. C. Marsh
Yale College
New Haven

6



Prof O C Marsh
Yale College
New Haven

4

Have my letter by?

Post Card.
Mrs. certainly glad
to hear from you
and yet with
growing along nicely
I was sorry to hear
your father did
not recover.
I wish you
could see him.



9

8

L. Bradford Prince
Laura Lee



7

E. Doyle
267 Grand St
New York

15X



Miss Gertrude L. Luskley
Albuquerque
New Mex.



H. Bachl
8 Broadway
New Mexico

14

E POSTALE



11X

Mr. Mark Greenmeyer
125 N. 10th Ave
Columbus
Ohio

OST CARD

post card
Thou art
so happy
right to be
as when
I wrote
this card
for 2 years
I have not
written
a line
and I feel
sure New Mex
is a lot

Miss Alice Dubr
Renovo
Pa

10

After days, return to

H. Smith
Albuquerque, N.M.



16

W. Hoskins
Chicago
81 S. Clark St
Room 53



Miss Alice Hyson
Ranches of Taos New Mexico

13

12

17	Albert N. Mex 2.1.95 ms pmk (type 1) and pen cancels tying 1c Blue (#219), 2c Carmine (#220), 5c Brown (#223) and 2c Pink (#248) to registered cover, very fine.....Est.	100-150
18	Albert N. Mex , three different pmk types, type 2 (Nov 2 1891) on faulty cover, type 3 on cover and type 4 on card, fine strikes.....Est.	75-100
19	Albuquerque P.O. August 26 ms pmk (type 1) on cover to New York 3c Dull Red (#11, cut in at corner) with matching ms cancel, fine.....Est.	400-500
20	Albuquerque N.M. Jun 7 watery ink cds (type 2) boldly tying 3c Red entire (#U10) to North Carolina, very minor edge wear, very fine.....Est.	500-750
21	Albuquerque N.M. 1859 Sep 19 cds (type 3) tying 3c Dull Red (#26) to cover to Michigan, minor cover stains, fine strike.....Est.	300-400
22	Albuquerque N.M. Jul 6 partially readable cds (type 5) on cover with 3c Rose (#65) tied by matching target, about fine.....Est.	75-100
23	Albuquerque N. Mex Jan 29 cds (type 6) on cover with 3c Ultramarine (#114) tied by target, fineEst.	100-150
24	Albuquerque N.M. Aug 9 1882 cds, inverted year date, (type 10) tying 3c Green (#207) to cover, very fineEst.	50-75
25	Albuquerque N.M. J.W. Nichols R'te Agt May 22 1888 magenta oval ds on Wells, Fargo & Co. franked 3c Green entire to Prescott, A.T., "Prescott Ariz Jun 12 1888" arrival cds, fine.....Est.	200-250
26	Albuquerque , group of 42 covers or cards (1872/1909), mostly different pmk types incl. types 7-10 and 17-19, some better usages incl. 2 "New Mexico Fair and Resources Expo" ad covers, registered usages and usages abroad, mixed condition, mostly fine.....Est.	100-150
27	Alcade N. Mex , three different pmk types, types 2 and 3 on registered package receipt cards (Oct 16, 1902 and Julio 2 1902) and type 4 (Sept 27 1906) on 2c entire, very fine.....Est.	75-100
28	Aleman N. Mex Jul 29 1885 cds (type 1) on legal size 2c Brown entire with 2c Red Brown (#210) with matching target cancel, fold, edge worn at top, fine.....Est.	150-200
29	Aleman N.M. 6/1 1889 ms pmk (type 3) on registered 2c Green entire with 10c Brown (#209) pen tied, very fineEst.	300-400
30	Allerton N. Mex Sep 17 1894 magenta pmk (type 1) tying 2c Green entire, opened roughly at right into design, fine strike.....Est.	50-75
31	Allison N. Mex , two type 1 pmks on registry receipt cards, Dec 8, 1894 and Sep 21, 1898, each with "Fair-view New Mex" bksts, very fine.....Est.	50-75
32	Alma N. Mex Jun 1 1885 cds (type 1) on cover with 2c Red Brown (#210), mended edge tears, about fineEst.	50-75
33	Alma N.M. , three diff pmk types, type 3 (Jan 27 1903) on receipt card, type 4 (Dec 23 1907) on cover with stamp faults and type 5 (Mar 22 1909) on post card, fine.....Est.	50-75
34	Alto N. Mex Aug 20 1909 pmk (type 1) tying 1c 1903 issue to faulty post card.....Est.	25-50
35	Amargo N. Mex , 5 covers and 1 postal card, pmk types 2-6 incl. type 5 in violet and type 6 earliest and latest recorded, a couple faulty, fine lot.....Est.	150-200



21



18X



Robert May
2.1.90
Messrs. Loewenstein Shoups & Co.

No. 9 Mora
7 N. Mex.

17



22

Mrs. Olga L. ...
Pueblo

24



23

for Thatcher, Bros & Co

Wells Fargo & Co.

25

Mrs. H. H. Rusby
Prescott

REGISTERED PACKAGE RECEIPT.

Post Office Department.

Official Business.

Penalty of \$300 for private use.

July 3 1889

Alameda N. Mex.

RETURN TO:

CHAMITA JUL 3 1889 N. MEX.

27X



30

G. H. ...

The Postmaster making up Registered Letters, &c., for dispatch, will fill up the other side of this Bill, and write the name of his Post Office, County, and State in the blank address on this side.

The Postmaster receiving this Bill in Registered Package will at once compare entries with letters, &c., received; make entries on record of registered matter received; stamp postmark below; sign this Bill on other side, noting any errors, and return it to the mailing Post Office without delay.

A penalty of \$300 is fixed by law for using this card on other than official business.

Post Office Department.

Official Business.

Post Office at

RETURN TO: 31X

Postmaster at

Fairview

ALBANY DEC 8 1889 N. MEX.

29

Mr. Pass. Natl. Bank



28



35X

Mr. Lee ...

Post Card

34



Post Office Department.

Official Business.

Penalty of \$300 for private use.

33X

Fairview, N. M. County,



19

Robert O. Davis Esq
Ballston Park
Saratoga County
New York State



20

Mr. Charles M. Broadfoot
Care of M. G. Broadfoot
Fayetteville
North Carolina



32

Class
Race St
Philadelphia
Pa.

36	Amargo N.M. Jan 11 1892 cds (type 5) tying 2c Carmine (#220) to cover, fine.....Est.	50-75
37	Amargo N. Mex Registered Feb 9 1893 magenta boxed ds (type 7) on registered cover, 2c Columbian with ms cancel on front and four additional copies tied to reverse, one stamp partially torn away, fine Est.	100-150
38	Amistad N. Mex Jan 14 1909 pmk (type 1) tying 2c Carmine (#319) to cover, Emberson N. Mex Jan 14 1909 transit bkst (type 1), cover crease, fine.....Est.	50-75
39	Amizett N. Mex Aug 25 1893 cds (type 1) tying 2c Columbian to cover, open roughly at right thru adhesive Est.	50-75
40	Amizett N. Mex Jul 11 1899 pmk (type 1) on cover with 2c Bureau issue, cover torn away at bottom right, fine strike.....Est.	75-100
41	Ancho N. Mex , type 2 pmk (Dec 5 1904) as transit bkst on forwarded cover and type 3 pmk (Jun 12 1908) on post card with missing adhesive, fine strike.....Est.	25-50
42	Angus N.M. May 12 1899 cds (type 1) on cover with defective 2c Bureau, cover faults.....Est.	25-50
43	Animas N. Mex Aug 29 1910 pmk (type 1) tying 1c Franklin to post card, very fine.....Est.	25-50
44	Anthony N. Mex Dec 21 1903 pmk (type 3) tying 2c Red entire, reduced into design, fine strike....Est.	25-50
45	Anton Chico N. Mex Jan 14 (1884) pmk (type 3) on 2c Vermilion entire, Tiptonville New Mexico arrival bkst (type 2), fine.....Est.	75-100
46	Anton Chico N. Mex Oct 27 1897 pmk (type 5) on imprint cover with two copies 5c Brown Bureau issue, fine Est.	50-75
47	Anton Chico N. Mex Mar 16 1910 pmk (type 6) on registry return receipt card, fine.....Est.	25-50
48	Aqua De Lobo N. Mex Jan 18 1889 cds (type 1) on cover with 2c Green (#213), fine.....Est.	250-300
49	Arch N. Mex Dec 28 1906 transit bkst (type 1) on 2c entire from Sante Fe, fine.....Est.	25-50
50	Arizona N.M. March 9 manuscript pmk (type 1) and “Due 7” on 3c Red entire (#U10) to Philadelphia, ms “Via Fort Buchanan & St. Louis” directive, very fine.....Est.	3,000-4,000
51	Arizona N.M. May 16 cds (type 2) tying 10c Green (#35) to cover to Delhi, New York, additional strike alongside, cover slightly edge worn, fine.....Est.	2,500-3,000
52	Armijo N. Mex Dec 4 1883 pmk (type 1) on 1 c postal card with internal tear, fine.....Est.	75-100
53	Arms New Mex Feb 17 1880 ornamented double circle ds (type 1) on cover with 3c Green (#184), very fine Est.	500-750
54	Arrey N. Mex Feb 8 1910 pmk (type 1) tying 1c Franklin to post card, fine.....Est.	25-50
55	Arroyo Hondo N. Mex. Jul 18 1897 pmk (type 1) on cover with 2c Bureau tied, slightly reduced at right, fine Est.	150-200
56	Arroyo Seco New Mex Jan 22 1884 cds (type 1) on cover with 2c Vermilion (#183), cover reduced slightly into pmk.....Est.	150-200



57	Artesia N. Mex , the two pmk types, type 1 (Dec 31 1910) on 2c entire and type 2 (Dec 21 1911) tying 1c Franklin to card, fine.....Est.	25-50
58	Aurora N. Mex Dec 30 1911 pmk (type 1) tying 1c Franklin to card, very fine.....Est.	25-50
59	Aztec New Mexico , 5 different pmk types, type 3 (Oct 1 1889) on 2c entire and types 4-7 on covers, very fine Est.	50-75
60	Baca New Mexico Jan 26 1888 pmk (type 1) on hs ad cover with 2c Red Brown (#210, faults) to Mora, bkstd, reduced at right.....Est.	75-100
61	Baca 11-29-86 ms pmk (type 2) and registry numbers on cover with two copies 5c Brown (#205) and 2c Red Brown (#210) with pen cancels, very fine.....Est.	150-200
62	Baca N. Mex May 2 1889 cds (type 3) on registered cover with 10c Brown (#210) and 2c Green (#213) tied, cover opened roughly at bottom right.....Est.	75-100
63	Baca N. Mex. Dec 11 1894 violet pmk (type 4) tying 2c Carmine (#220) to cover, fine.....Est.	50-75
64	Bard N. Mex Mar 31 1909 pmk (type 1) tying 2c Red entire, age stain at left, fine.....Est.	25-50
65	Bard City N. Mex Apr 18 1910 pmk (type 1) tying 2c Washington to cover, very fine.....Est.	25-50
66	Barney N. Mex Mar 31 1899 pmk (type 1) on registered 2c entire with 8c Bureau issue, cover tear at right into entire.....Est.	150-200
67	Barranca New-Mexico Jul 7 1885 violet cds (type 1) on cover with 2c Red Brown (#210) with matching star cancel, cover minor edge browning, fine strike.....Est.	150-200
68	Barranca New Mexico Jun 28 1886 blue cds (type 1) on cover with 2c Red Brown (#210) reduced slightly at left, very fine.....Est.	150-200
69	Beenham N. Mex , 3 diff pmk types, type 3 (April 18 1901) on legal size 2c entire with pairs 8c and 2c Bureaus and 4c Bureau, a type 4 pmk (Jul 5 1906) on 2c entire with 8c 1903 issue and type 5 pmk (Dec 15 1910) on post card, the first with faults, fine strikes.....Est.	75-100
70	Belen N.M. Feb 18 ms pmk (type 1) on cover with 3c Green (#184) cover reduced at right just into adhesive Est.	150-200
71	Belen N. Mex , 7 diff pmk types (2-4, 6-9) on cover, front only (type 6) or card (type 9), some faults Est.	50-75
72	Bell Ranch N. Mex , the 4 different pmk types complete, indistinct type 1 on postal card, type 2 on defective 2c entire, type 3 on front only and type 4 on registry receipt card.....Est.	75-100
73	Bernalillo N. Mex Sep 5 cds (type 1) on cover with 3c Green (#184, faults) tied by matching target, cover soiled and faults.....Est.	100-150
74	Bernalillo N.M. , 7 diff pmk types (2-4, 6-8, 10) on covers or postal cards, some faults.....Est.	75-100
75	Bernalillo N.M. 5/28/85 ms pmk (type 5) on 2c entire to Belgium , additional 2c Red Brown (#210) and 1c Ultramarine (#209) with ms cancels, minor tear at top, fine.....Est.	75-100
76	Bernardo N. Mex Oct 2 1911 pmk (type 2) tying 1 c Franklin to card, fine.....Est.	25-50

77	Bethel N.M. Sep 28 1902 transit bkst (type 1) on postal card to Portales, fine.....Est.	50-75
78	Black Hawk N.M. 3/5/85 ms pmk (type 1) on cover with 2c Red Brown (#210) with matching pen cancel, "Silver City N. Mex." transit bkst, reduced at left, fine.....Est.	200-250
79	Black Lake N. Mex May 20 1909 pmk (type 1) on cover with 2c Carmine (#319), reduced at right into adhesive Est.	50-75
80	Black Rock N. Mex Nov 8 1909 pmk (type 1) on reverse of postal money order form, additional violet "M.O.B." ds, fine.....Est.	25-50
81	Bland N. Mex , 5 diff. pmk types (2-4, 6, 7), the first three on cover, type 6 on stationery cut square and the last one a card, fine.....Est.	50-75
82	Bloomfield New Mexico Sep 1 1882 pmk (type 2) tying 3c Green (#207) to front only, fine strike...Est.	50-75
83	Bloomfield N. Mex Sep 5 1893 pmk (type 3) on 2c Columbian entire, very fine.....Est.	75-100
84	Blossburg N. Mex Aug 2 1884 pmk (type 1) on cover with 2c Red Brown (#210, perfs trimmed), "Mora M.O.B." arrival bkst, fine.....Est.	100-150
85	Blossburg N. Mex Aug 26 1884 pmk (type 1) on cover with 2c Red Brown (#210) tied, "Mora M.O.B." arrival bkst, fine.....Est.	100-150
86	Blossburg N. Mex M.O.B. May 8 1886 octagonal ds (type 2) tying 2c Red Brown (#210) to cover, reduced at left and light discoloration.....Est.	100-150
87	Blossburg N. Mex Dec 19 1890 cds (type 3) tying 2c Carmine (#220) to cover, also a type 4 pmk (May 24 1895) on cover with 2c Bureau, fine.....Est.	75-100
88	Bluewater N. Mex Dec 22 1896 mostly readable cds (type 1) tying defective 1c postal card.....Est.	100-150
89	Bluewater N. Mex , the 2 different pmk types, type 1 (Oct 5 1898) on 2c entire and type 2 (Dec 21 1911) tying 1c Franklin to card, fine.....Est.	100-150
90	Bonito N. Mex Jul 2 1894 pmk (type 2) on postal card, also a type 3 pmk (Nov 28, 1898) on piece only, very fine Est.	75-100
91	Brazos N. Mex May 22 1899 partially readable cds (type 1) on 2c Red imprint entire, about fine....Est.	75-100
92	Buchanan N. Mex Aug 25 1908 pmk (type 1) tying 1c 1903 issue to card, very fine.....Est.	25-50
93	Bueyeros N.M. 9-1-98 ms pmk (type 1) on registered 2c Green entire with additional 8c Bureau with ms cancel, reduced slightly at left, fine.....Est.	75-100
94	Burley N. Mex Nov 31 1910 pmk (type 1) tying 1c Franklin to card, fine.....Est.	50-75
95	Bursum N.M. June 22 1904 ms pmk (type 1) on registry receipt card, very fine.....Est.	75-100
96	Bursum N. Mex Jul 29 1904 pmk (type 2) on registry receipt card, very fine.....Est.	75-100
97	Bursum, N. Mex. Aug 29 1904 pmk (type 2) on registry receipt card, fine.....Est.	75-100
98	Cabazan N. Mex Jun 19 1895 partially readable cds (type 1) tying 5c and 10c Bureau issues to imprint 2c entire, also 1c Columbian issue, "Alexandria Va" registry bkst, cover edge tear at left, about fine...Est.	75-100

99	Cabra N. Mex May 27 1901 pmk (type 1) on 2c Red entire, two 4c Bureau's tied making registry rate, very fineEst.	100-150
100	Cabra Spring N.M. 10/4 79 ms pmk (type 1) tying 1c postal card, internal spindle hole, very fine..Est.	400-500
101	Cabra Spring N.M. Dec 25 violet pmk (type 2) on 3c Green entire, fine.....Est.	150-200
102	Cabra Spring N. Mex Mar 5 blurred cds (type 3) on 2c Brown entire with additional 2c Red Brown (#210) cover mended tears and reduced.....Est.	50-75
103	Cambray N. Mex , the two diff pmk types, type 1 (April 24, 1903) on slightly discolored card and type 2 (Jun 8 1908) tying 1c 1903 issue to card.....Est.	25-50
104	Camp Monarch N. Mex Sep 18 1907 arrival bkst (type 1) on card with 1c Franklin tied by Agricultural College N. Mex pmk, fine.....Est.	25-50
105	Canode N. Mex Oct 22 1909 pmk (type 1) tying 1c Franklin to view card, very fine.....Est.	25-50
106	Canoncito New Mexico Dec 11 1879 violet double circle pmk (type 1) on 3c Green entire, repaired patch at left, fine strike.....Est.	400-500
107	Capitan N.M. , 4 different pmk types (1, 3-5), type 1 (Dec 28 1900) on defective cover with 2c Bureau, type 3 (Oct 4 1907) tying 1c 1903 issue to card, type 4 (Jul 3 1908) tying 1c 1903 issue to card and type 5 (Feb 11 1910) on Dept. of Agriculture O.B. card.....Est.	50-75
108	Capulien N.M. Feb 8 87 ms pmk (type 1) on registered cover, 2c Red Brown (#210) and 10c Brown (#209) with matching pen cancels, original enclosure, fine.....Est.	400-500
109	Carlisle N.M. straight line pmk (type 1) with ms "Nov 22/84" date tying 2c Red Brown (#210) to "Carlisle Mining Co" imprint cover, opened roughly at right, very fine strike.....Est.	250-300
110	Carlisle, Grant Co New Mex Nov 28 1884 purple cds (type 2) tying 2c Red Brown to "Carlisle Mining Co" imprint cover, cover faults, fine strike.....Est.	100-150
111	Carlisle, Grant Co. New Mex Jul 22 1886 pmk (type 2) tying 2c Brown entire, very fine.....Est.	100-150
112	Carlisle N.M. Aug 27 1888 violet pmk (type 3) tying 2c Green (#213) to cover, opened roughly at right and stain at top.....Est.	75-100
113	Carlisle N. Mex Aug 17 cds (type 4) tying 2c Green entire, cover tear at right, fine.....Est.	75-100
114	Carlsbad N. Mex , 3 diff pmk types (1, 4, 5) on imprint covers, fine.....Est.	25-50
115	Carrizozo N. Mex , 3 diff pmk types (2, 3, 5), the first two on 2c entires the last tying 1c Franklin to card, fineEst.	25-50
116	Carthage N. Mex Jun 23 1889 pmk (type 2) tying 2c Green imprint entire, fine.....Est.	50-75
117	Casa Blanca N. Mex. Nov 9 1909 pmk (type 1) tying 2c Franklin to imprint cover, very fine.....Est.	100-150
118	Casaus N. Mex , the two pmk types, type 1 (Nov 21 1896) indistinct strike on registry receipt card, hole punched and type 2 (Sep 6 1909) on reduced 2c entire.....Est.	50-75
119	Castleberry Dec 12 (1910) pmk (type 1) tying 1c Franklin to card, fine.....Est.	75-100

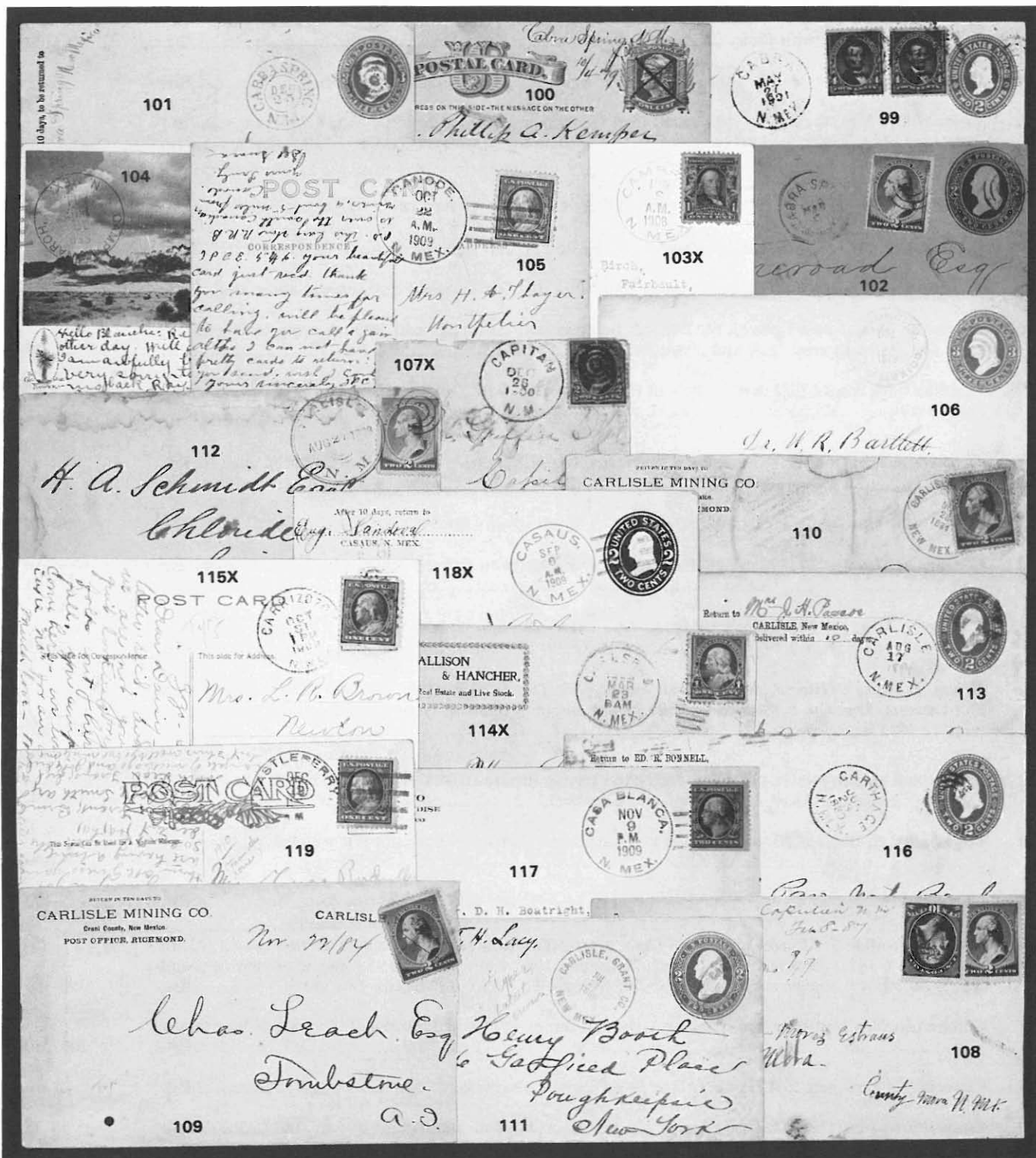

120	Catskill N. Mex , types 1-3 pmks, type 1 (Mar 6 1891) on 1c postal card, type 2 in violet on postal card and type 3 on cover with faulty 2c Bureau issue, fine.....Est.	75-100
121	Cebolla N. Mex Nov 23 1911 pmk (type 1) light strike tying 1c Franklin to card, fine.....Est.	50-75
122	Cedar Hill N. Mex , the 3 pmk types, type 1 (Jan 18 1902) on registered 2c entire with 4 copies of 2c Bureau issue, type 2 (Jul 2 1909) in violet tying 1c Franklin to stained card and type 3 (Mar 17 1911) tying 1c Franklin to card.....Est.	50-75
123	Cedarvale N. Mex Jan 28 1910 pmk (type 1) tying 1c Franklin to view card, very fine.....Est.	75-100
124	Centerville N. Mex Sep 7 1909 pmk (type 1) tying 2c Franklin to cover, fine.....Est.	25-50
125	Central New mex Jul 10 1889 double circle pmk (type 1) tying 1c postal card, crease, about fine....Est.	150-200
126	Central N. Mex , 2 pmk types (3, 6), 1900 cds on cover with 2c Bureau and 1910 cds tying 1c Franklin to card, the first with edge fault and crease.....Est.	50-75
127	Cerrillos N.M. Sep 22 1882 double circle ds (type 1) on cover with 3 Green (#207) tied by matching target, cover repair.....Est.	50-75
128	Cerrillas N. Mex Jul 23 1883 misspelled townmark (type 2) on cover with 3c Green (#207), edge faults Est.	25-50
129	Cerrillos N. Mex. , 4 different pmk types (4, 6, 8, 9) on covers, fine.....Est.	50-75
130	Cerrillos N. Mex Aug 24 1898 straight line in circle pmk (type 5) on 2c Green entire, minor discoloration, fine Est.	100-150
131	Chacon N. Mex , the 2 different pmk types, type 1 (Oct 27 1903) on cover with 2c 1903 issue, reduced at right, and type 3 (Apr 2 1907) tying 2c Carmine (#319) to imprint cover.....Est.	50-75
132	Chama N. Mex , 4 different pmk types (1, 4-6), type 1 (Dec 31 1881) tying 3c Green (#207) to cover with Ojo Caliente, Taos Co. N. Mex Jan 2 1882 forwarding pmk (type 3), types 4 and 5 on covers and type 6 tying 1c 1903 issue to card.....Est.	75-100
133	Chama New Mexico May 31 1882 cogged cds (type 2) tying 10c Brown (#187) and 3c Green (#207) to registered cover, pen cancels, reduced at right just into adhesive.....Est.	100-150
134	Chamberino N. Mex Jun 20 1892 mostly readable cds (type 1) on 2c Columbian entire with red hs corner card Est.	75-100
135	Chamita New Mexico double circle ds (type 1) tying 3c Green (#207) to imprint cover, fine.....Est.	75-100
136	Chamita N. Mex , 5 different pmk types (2-6), type 2 (Feb 19 1885) on cover with 2c Red Brown (#210), type 3 (Jan 6 1896) on defective cover with 2c Bureau, type 4 on entire, type 5 tying 1c to view card and type 6 on registry receipt card with "Antoniot & Sante Fe R.P.O." origin cds, fine group.....Est.	100-150
137	Chance City New Mexico Feb 15 1886 pmk (type 1) on cover with 2c Red Brown (#210) with matching target, fine Est.	200-250
138	Chapelle N. Mex. Sep 16 1906 pmk (type 2) on registry receipt card, very fine.....Est.	25-50
139	Chaperito N. Mex Dec 18 1884 cds (type 1) tying 1c postal card, punch hole at left, fine.....Est.	50-75

140	Chaperito N. Mex Aug 23 1896 double circle ds (type 2) tying 1c postal card, hole punch.....Est.	25-50
141	Charlotte N. Mex Nov 20 1909 pmk (type 1) tying 1c Franklin to card, fine.....Est.	50-75
142	Chaves New Mex Nov 2 1887 octagonal ds (type 1) and maltese cross cancel tying 1c postal card, crease at left and staple hole, fine.....Est.	250-300
143	Cherryville New Mex Oct 9 1882 pmk (type 1) on 3c Green entire, front only with tear at top.....Est.	100-150
144	Chico N. Mex Dec 24 1895 mostly clear cds (type 1) tying 2c Brown entire, reduced irregularly at left Est.	150-200
145	Chico Springs N. Mex Dec 20 (1877) ms pmk (type 1) on cover with 2 copies 3c Green (#158, faulty) with pen cancels, cover edge faults and ms docketing, original 23 page letter.....Est.	300-400
146	Chico Springs New Mexico Jul 20 1879 blue cds (type 2) and negative star cancel on 3c Green entire, reduced into stamp, very fine strike.....Est.	300-400
147	Chico Springs New Mex Apr 16 1885 boxed ds (type 3) and negative star cancel tying 2c Red Brown (#210) to imprint cover, cover reduced at left and edge faults.....Est.	150-200
148	Chico Springs N. Mex Oct 3 1888 cds (type 4) on cover with 2c Green (#213) with target cancel, opened roughly at foot.....Est.	100-150
149	Chimayo N. Mex Nov 27 cds (type 1) on registry receipt card, about fine.....Est.	50-75
150	Chloride New Mexico Jun 19 1883 pmk (type 1) with star cancel tying 3c Green (#207) to 3c Green entire, reduced at left and edges aged.....Est.	50-75
151	Chloride N. Mex Jun 25 1886 violet ornamented cds (type 3) and star cancel tying 2c Red Brown (#210, faults) to cover, reduced slightly at left, very fine strike.....Est.	50-75
152	Chloride New Mexico , 7 diff pmk types (2, 4-7, 9, 10) on covers or cards, the manuscript (type 7, 11/25/90) on receipt card, type 9 (May 29 1911) on view card and the type 10 tying 10c Washington to registered cover, some faults.....Est.	75-100
153	Cimarron N.M. April 18-1867 ms pmk (type 1) on cover with 3c Rose (#65) with pen cancel, to Delaware, Ohio with their cds and "Advertised" hs, original letter enclosed mentions planting crops, very minor edge wear, fine.....Est.	500-750
154	Cimarron New Mexico Nov 24 1869 clear double circle pmk (type 2) on cover with 3c Ultramarine (#114) tied by matching cross cancel, fine.....Est.	500-750
155	Cimarron New Mexico Apr 3 1870 double circle ds (type 2) on cover with 3c Ultramarine (#114) cover stains Est.	200-250
156	Cimarron New Mexico Jan 1871 double circle pmk (type 2) on 3c Pink entire, original enclosure dated Jan 18, 1871, reduced at left, fine.....Est.	200-250
157	Cimarron N. Mex May 25 pmk (type 4) on cover with 3c Green (#158, defective) with target cancel, fine Est.	75-100
158	Cimarron New Mex Mar 31 1879 purple double circle pmk (type 5) and matching target cancel tying 3c Green (#158) to cover, original letter enclosed, very fine.....Est.	100-150



159	Cimarron N. Mex , 7 different pmk types (3, 7, 10-12, 14, 15), incl. very fine strike of type 3 on cover with 3c Green, reduced well into adhesive, type 7 on registered cover with 3c Green (#184) and 10c Brown (#188), type 10 (Apr 24 1887) on card to Germany, type 11 (Jan 3 1888) tying 2c Red Brown (#210) opened roughly, type 12 (Aug 11 1889) and type 14 (Sep 25 1900) on postal cards and type 15 tying 1c Franklin to view card Est.	150-200
160	Cimilorio 7/27/93 ms pmk (type 1) tying 2c Columbian to defective cover, Maxwell City (type 1) transit bkst Est.	100-150
161	Cimilorio N.M. Feb 21 95 ms pmk (type 1) tying 2c Green entire, edge soiling.....Est.	100-150
162	Clairmont New Mexico Nov 8 1882 violet pmk (type 1) tying 3c Green entire, opened roughly at right and edge worn, very fine strike.....Est.	300-400
163	Clancy N. Mex Sep 19 1908 pmk (type 1) on registry receipt card, very fine.....Est.	150-200
164	Clapham N. Mex , the three different pmk types, type 1 (Aug 8 1894) tying 2c Green entire, type 2 (Oct 8 1898) on cover with 2c Bureau and type 3 tying 1c 1903 issue to card, very fine.....Est.	150-200
165	Claud N. Mex Jan 24 1911 pmk (type 1) tying defective 1c Franklin to view card of Clovis, very fine Est.	75-100
166	Clayton, Colfax Co New Mexico Jul 21 1888 pmk (type 1) tying 10c Brown (#209) to registered 2c Green entire, opened roughly at right into stamp, fine strike.....Est.	100-150
167	Clayton N. Mex , 7 different pmk types (3-7, 10, 11) on covers, incl type 3 (Jan 26 1891) on defective cover, type 5 (Jun 23 1893) tying 2c Carmine (#220) with "Miera" bkst, type 7 (Apr 25 1898) on imprint cover and type 11 (May 13 1908) boxed hs with registry cds tying 8c 1903 issue to Penalty envelope, some faults Est.	150-200
168	Cleveland N. Mex , two pmk types, type 1 (Sep 7 1893) on cover with 2c Columbian forwarded with Ranches of Taos N. Mex "Sep 11 1893" forwarding cds, reduced into stamp at right, also type 3 (Apr 28 1902) tying 2c Red entire, very fine strikes.....Est.	50-75
169	Cleveland N. Mex Aug 12 1899 pmk (type 2) tying 2c Bureau to imprint cover, very fine.....Est.	75-100
170	Cliff N. Mex , two pmk types, type 1 (Feb 22 1895) on registry receipt card and type 3 (Jan 10 1908) faint strike tying 1903 issue to view card of Silver City.....Est.	75-100
171	Clifton N.M. Jun 9 1872 ms pmk (type 1) on cover with 3c Green (#158) with matching pen cancel, opened irregularly at top just into pmk.....Est.	500-750
172	Clifton N.M. Jul 6 partially readable cds (type 2) on very defective cover with 3c Green (#158, age spots) tied Est.	300-400
173	Cloudcroft N. Mex , 3 different pmk types (1, 3, 4) incl type 1 as arrival bkst on cover from Las Cruces, type 3 tying 2c Red entire and type 4 (May 24 1911) tying 1c Franklin to view card, fine.....Est.	50-75
174	Clovis N. Mex , two types of pmk, type 1 tying partially torn away 1c 1903 issue to view card and type 2 (Dec 15 1909) tying 2c Franklin to cover, fine.....Est.	25-50
175	Clyde N. Mex Nov 21 1898 light pmk (type 1) on 2c Green entire to Socorro, San Marcial N.M. transit bkst, fine Est.	250-300
176	Coalora N. Mex Dec 24 1904 pmk (type 1) tying 2c Carmine (#319, mostly torn away) to I.O.O.F. ad cover, torn roughly at right, fine strike.....Est.	50-75

Return to *E. Brinton*
MAXWELL CITY, Colfax Co., New Mexico,
If not delivered within _____ days.

161

Cimarron
Feb 21 1904

Cimarron
1/22-93



called for in ten days, to
H. WILCOX,
or and Builder,
Cimarron, N. M.

159X



Hubert P. Hoot
West Chester

164X



163



P. Truman

162

La Lovenstein Street

Ohio

REGISTERED NO. 38
Addressed within 10 days, to be returned to
M. C. M. Co., N. M.
Amesbury

166



Senares Lovenstein Street

Miss Sarah Schmuck

165

Bryan

If not delivered within 10 days
return it to the sender
Clayton, N.M.

175



Hon. H. O. Burrum

Socorro

172



Miss Flynn

Ranchos de San

Stewartstown

R. Co.

RETURN IN TEN DAYS TO



176

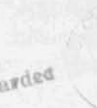
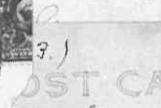

Duty Fidelity Lodge
I. O. O. F.

card are

NAME AND ADDRESS HERE

174X

Forwarded

173X

AFTER 10 DAYS RETURN TO
Department of the Interior,
UNITED STATES LAND OFFICE,
CLAYTON, N. M.

Dennis C. Brock

Mara Vise

167X

Registered Letters, &c., for dispatch, will fill up this other side of
at Office, County, and State in the blank address on this side.
Will in Registered Packages will at once compare entries
advice on record of registered matter received; stamp
other side, noting any errors, and return it to the mailing
for using this card on other than official business.

170X

Post Office at
Fairview, New Mex.

Miss C. Miller

San Arbo

Michigan

171

177	Coca N. Mex Jun 6 1899 cds (type 1) struck twice on registered cover with 2c and two copies 4c Bureau issues tied, Anton Chico N. Mex arrival bkst, reduced at left.....Est.	250-300
178	Cold Springs N. Mex Sep 14 1911 pmk (type 1) tying 2c Franklin to defective cover, very fine strike Est.	75-100
179	Collinsville N. Mex Sep 15 1909 pmk (type 1) tying 1c Franklin to card, very fine.....Est.	75-100
180	Colmor N. Mex Nov 25 1888 pmk (type 1) on registered cover with 10c Brown (#209) and 2c Green (#213) reduced at right into 2c adhesive, fine strike.....Est.	75-100
181	Colmor N. Mex , the three pmk types, type 1 (May 7 1889) on defective cover with 2c Green (#213), type 2 (Dec 1897) weak strike on toned cover with two copies 1c Bureau issue and type 3 (Aug 17 1905) tying 8c 1903 issue to registered cover.....Est.	75-100
182	Colonia N. Mex Jan 19 1911 weak strike pmk (type 2) on registry receipt card.....Est.	25-50
183	Colorado N. Mex Oct 19 1882 ms pmk (type 1) on registry receipt card, very fine.....Est.	100-150
184	Columbus N. Mex Aug 14 1896 pmk (type 1) tying 2c Green entire, about fine.....Est.	100-150
185	Columbus N. Mex , 3 diff. pmk types (1-3), incl. type 1 (Dec 18 1896) bold strike on repaired 2c Green entire, type 2 (Mar 3 1905) on card with 1c 1903 issue and purple type 3 tying 1c Franklin to card, fine...Est.	150-200
186	Conant N. Mex Sep 19 1908 pmk (type 1) on registry return receipt card, very fine.....Est.	100-150
187	Cone N. Mex Oct 18 1911 pmk (type 1) struck 3 times on reverse of registered 2c Red entire from Cone with 10c Franklin tied, very fine.....Est.	100-150
188	Cooks N. Mex M.O.B. Mar 9 magenta double circle pmk (unlisted) on card with 1c 1903 issue tied and type 3 pmk of 1909 tying 1c Franklin to card, fine.....Est.	50-75
189	Coolidge N. Mex Jun 7 1892 pmk (type 1) on cover with 2c Carmine (#220) cover torn roughly through adhesive.....Est.	50-75
190	Cooney New Mex , three different pmk types, bold strike type 1 (Nov 28 1887) on "Laclede Mining Co" imprint cover with mostly torn off 2c Red Brown (#210), original imprint stationery, also type 3 (Oct 3 1905) on registry receipt card and type 4 (Jul 10 1907) on 2c Red entire.....Est.	150-200
191	Cooper N. Mex Oct 23 1887 partially readable cds (type 1) on 2c Brown entire, edges scorched and corners chipped Est.	75-100
192	Cooper N. Mex , Dec 22 1891 purple pmk (type 2) on cover with 2c Green (#213, faulty) tied by star in circle cancel, P.O. was ordered to be discontinued on Dec 10, 1891, cover reduced at foot, and edge worn, fine strike.....Est.	300-400
193	Corona N. Mex , two pmk types, type 1 (Sep 10 1910) tying 2c Franklin to cover, reduced well into stamp, type 2 tying defective 1c Franklin to card.....Est.	25-50
194	Corruppa N. Mex , the two pmk types, type 1 (Oct 17 1908) tying 2c Carmine (#319) to cover and type 2 (May 13 1911) tying 10c and 2c Washington to registered cover, reduced into 2c stamp, fine strike Est.	100-150
195	Costilla N. Mex Feb 11 cds (type 1) on return cc 3c Green entire, torn roughly at left, fine strike...Est.	400-500

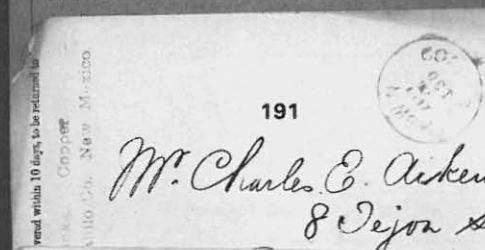
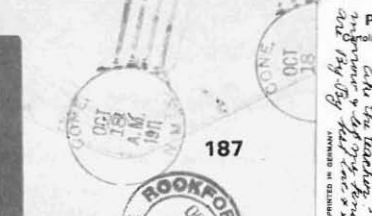
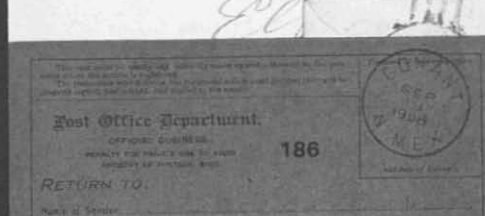
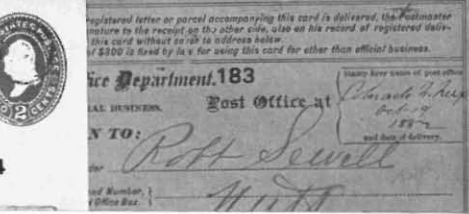
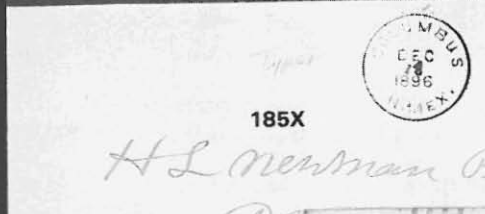
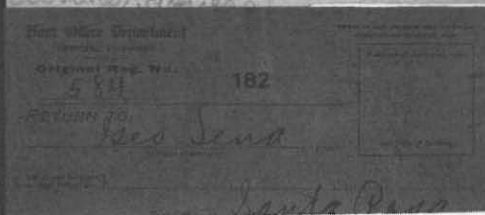
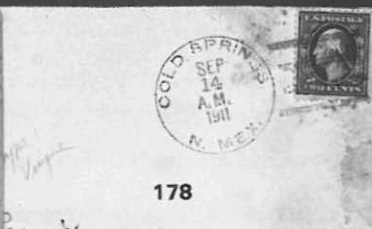

196	Costilla, Taos Co. New Mex Oct 27 1881 pmk (type 3) double strike, and star cancel tying 3c Green entire, reduced at left and minor edge fault.....Est.	150-200
197	Costilla N. Mex Sep 12 1893 pmk (type 4) and star in circle cancel tying 2c Carmine (#220) to cover, corner fault affecting stamp, very fine strike.....Est.	100-150
198	Cowles N. Mex Apr 9 1907 pmk (type 1) tying 2c Carmine (#319) to cover, very fine.....Est.	25-50
199	Craig N.M. Jun 3 1883 pmk (type 1) and target cancel tying 3c Green entire, just fine.....Est.	100-150
200	Cranes N.M. Apr 1 1884 mostly readable pmk (type 1) tying 1c postal card, light stain.....Est.	75-100
201	Cranes New Mex weak pmk (type 2) on August 6, 1884 postal card.....Est.	50-75
202	Cranes New Mex Mar 6 1885 pmk (type 3) with indistinct "Indian Head" killer on postal card.....Est.	150-200
203	Cranes New Mex Mar 6 1885 double circle pmk (type 3) faint strike tying postal card.....Est.	50-75
204	Cranes New Mexico May 28 1886 pmk (type 5) tying postal card, very fine.....Est.	75-100
205	Cribbenville N. Mex Jan 31 1885 bold cds (type 1) on cover with 2c Red Brown (#210) with cross in circle cancel, very fine.....Est.	500-750
206	Crystal N. Mex Nov 3 1904 pmk (type 1) tying 2c Red entire, reduced slightly, very fine strike.....Est.	75-100
207	Cuates N. Mex , the two pmk types, type 1 (Sep 1 1911) tying 1c Franklin to toned view card of Folsom and type 2 (Nov 4 1911) tying two copies 1c Washington to defective cover, fine strikes.....Est.	100-150
208	Cuba N. Mex Jun 1 1894 pmk (type 1) on 2c Columbian entire, edge faults at left, fine strike.....Est.	75-100
209	Cuba N. Mex Dec 5 1918 pmk (type 4) tying 2c Washington to imprint cover, reduced at left, very fine strike Est.	50-75
210	Cubero New Mexico Feb 19 1884 cds (type 1) tying postal card, address rubbed out, very fine strike Est.	100-150
211	Cubero New Mexico Sep 22 1885 pmk (type 1) tying 1c postal card, very fine.....Est.	100-150
212	Cubero N. Mex Apr 21 1886 pmk (type 2) tying 1c postal card, very fine.....Est.	75-100
213	Cuchillo N. Mex , 4 different pmk types (1, 3-5) incl. 2 diff ms pmks (type 4), all but type 5 on registry receipt cards, fine.....Est.	75-100
214	Cumberland N. Mex Dec 20 1908 pmk (type 1) tying 1c 1903 issue to card, very fine.....Est.	50-75
215	Cutter New Mexico , the two pmk types, type 1 (Feb 14 1910) tying 1c Franklin to card and type 2 (Jul 1 1911) tying 2c Red entire, very fine.....Est.	75-100
216	Dale N. Mex Feb 14 1910 pmk (type 1) tying 1c Franklin to slightly stained card, very fine.....Est.	150-200
217	Daly, New Mexico Feb 19 1882 pmk (type 2) on cover with 3c Green (#184, faulty) tied by matching star in circle cancel, forwarded with blue "Gold Hill Nev" cds and "Forwarded" hs, edge worn, very fine strikes Est.	500-750
218	Datil N. Mex May 17 1890 violet pmk (type 1) with star killer tying 2c Green entire, very fine.....Est.	150-200

199

A. F. Ganning
33 S West St
Syracuse

ional Bank

198

Eura Tomphon
Dakota

196

Joseph
Caliente

203



202



201



200



211



207X



206



204



210

Mrs. D. L. Sammis
Albuquerque

Mr. V. Hall, C. E.
New Mexico

209

Mrs. Arthur A. Kellam,
707 S. Arno St



208

This Space for Writing Messages

215

Chas. J. Wilson
Lake Valley
71.77



214

Mrs. Julius Joseph
150 E. 18th St.
Oakland
Cal.

213

Office at

212



POST CARD

216

THIS SPACE FOR CORRESPONDENCE
Panorama of Cadets' Encampment, West Point, New York. The main building is the great National Military School on the Hudson River. When the art of war is taught, show the city from the river in 1900 or 1901 as it first of actual war.



217

R. P. Keating
Gold Hill
Virginia Nevada

218

Curiosity Co
New York City
New York

Anthony Joseph
Postmaster
Go Caliente
New Mexico

205

219	Dawson N. Mex. , 3 different pmk types, type 2 (Nov 5 1904) tying 2c Red entire, type 3 (May 24 1910) tying 1c Franklin to view card and type 4 tying 1c Franklin to view card, fine strikes.....Est.	50-75
220	Dayton N. Mex , the two pmk types, type 1 (Dec 22 1905) tying 1c 1903 issue to view card and purple type 2 tying 1c Franklin to faulty card, fine strikes.....Est.	50-75
221	Defiance New Mex Apr 14 1884 violet pmk (type 1) tying 1c postal card, fine.....Est.	75-100
222	Defiance New Mex Aug 8 1884 cds (type 1) on aged 1c postal card, fine.....Est.	100-150
223	Deming N. Mex , 9 diff pmk types (1, 3-6, 8-11) on covers or cards, fine to very fine.....Est.	50-75
224	Dereno N. Mex Apr 25 1911 pmk (type 1) tying 1c Franklin to card, very fine.....Est.	75-100
225	Des Moines N. Mex Mar 2 1908 pmk (type 1) tying 1c 1903 issue to card, fine.....Est.	25-50
226	Dexter N. Mex , 2 pmk types, type 1 tying reduced 1c entire and type 3 tying defective 1c entire....Est.	50-75
227	Dixon N. Mex Jun 29 1911 pmk tying 1c Franklin to view card, fine.....Est.	75-100
228	Dolores N. Mex Nov 14 1898 pmk (type 1) tying 2c Bureau to 1c Bureau and 2c entire to England, 1c preaffixing damage, very fine strike.....Est.	100-150
229	Dolores N. Mex type 2 ds on 2c Red entire with additional strike type 1 (Sep 26 1899) to left, mining co. imprint, fine.....Est.	100-150
230	Dona Ana N. Mex Dec 17 1908 pmk (type 3) tying 1c 1903 issue to card, very fine.....Est.	25-50
231	Dorsey N. Mex Jan 11 1910 pmk (type 2) tying 1c 1903 issue to cover to India , cover faulty.....Est.	50-75
232	Earlham N. Mex Jun 22 1895 pmk (type 1) on 2c Green entire, edge wrinkles, fine strike.....Est.	75-100
233	East Las Vegas N. Mex , the collection of 26 covers or cards, 22 diff types (1-20, 22, 23) incl. several ad covers, condition mixed, mostly fine to very fine.....Est.	150-200
234	Eastview N. Mex Nov 17 1890 pmk (type 1) struck slightly off top of 2c Green entire, reduced irregularly at left.....Est.	100-150
235	Eddy N. Mex , 4 diff pmk types (1-4) on 2c Green entires, very fine.....Est.	25-50
236	Edith N. Mex Feb 20 1908 violet pmk (type 1) tying 1c 1903 issue to view card, just fine.....Est.	50-75
237	Elephant Butte N. Mex May 10 1911 pmk (type 1) tying 1c Franklin to edge aged card, fine.....Est.	75-100
238	Elida N. Mex , the three pmk types on covers with 2c Carmine tied, 2 with cover faults, about fineEst.	25-50
239	Elizabeth City N. Mex pmk (type 1) without date on imprint cover of Elizabethtown with 3c Green (#158) tied, not an official P.O. name, cover reduced at left into imprint.....Est.	500-750
240	Elizabeth City N. Mex Oct 20 transit cds (type 1) tying 3c Green (#158, se) to cover with "Kit Carson Colo" origin pmk, cover slightly reduced, very fine.....Est.	500-750
241	Elizabethtown N. Mex Feb 21 pmk (type 2) tying 3c Ultramarine (#114, se) to cover, clear strike to left, very fine.....Est.	300-400

242	Elizabethtown N. Mex Dec 21 pmk (type 3) on cover with 3c Green (#158), fine.....Est.	50-75
243	Elizabethtown N. Mex Jul 8 (1897) pmk (type 3) on cover with 2c Bureau, all over reverse "The Greatest Gold Camp on Earth" ad, Raton N. Mex type 12 forwarding pmk, edge soiled, fine.....Est.	75-100
244	Elizabethtown Colfax Co., N.M. May 20 1893 violet cds (type 4) on cover with 2c Carmine (#220) tied by matching star in star cancel, very fine.....Est.	100-150
245	Elk N. Mex , 2 pmk types, type 2 (May 10 1904) as transit bkst on cover and type 3 (Dec 24 1907) tying 1c 1903 issue to view card, very fine.....Est.	75-100
246	Elmendorf, N. Mex Oct 3 1908 violet pmk (type 1) tying 2c Carmine (#319) to cover, edge worn, very fineEst.	75-100
247	Elvira N. Mex Jun 17 1909 pmk (type 1) on registry receipt card, very fine.....Est.	100-150
248	Embudo, N. Mex David Martinez, P.M. Nov 12 1881 blue pmk (type 1) on imprint cover with 3c Green (#184, se) tied, original enclosure, opened roughly at right, fine strike.....Est.	200-250
249	Embudo N. Mex May 30 1884 pmk (type 2) on imprint cover with 2c Red Brown (#210), reduced at right affecting adhesive.....Est.	75-100
250	Encierre N. Mex Jul 18 1888 partially readable cds (type 1) on cover with 2c Green (#213, faulty), opened roughly at right.....Est.	75-100
251	Encino N. Mex May 20 1908 pmk (type 2) tying 1c 1903 issue to creased card.....Est.	25-50
252	Endee N. Mex pmk (type 2) tying 2c Green (#213) to cover, fine.....Est.	75-100
253	Engle N. Mex Jul 23 1883 violet pmk (type 1) tying 10c Brown (#209) to registered cover, 3c Green (#207) tied by matching cancel, cover minor edge stains.....Est.	75-100
254	Engle Socorro Co New Mexico Aug 17 1885 pmk (type 2) tying 1c postal card, very fine.....Est.	75-100
255	Engle N. Mex , 9 diff pmk types (3-8, 10-12), all but the last on registry receipt cards, very fine.....Est.	75-100
256	Epris N. Mex Apr 30 1906 pmk (type 1) on registered package tag envelope, very fine.....Est.	150-200
257	Espanola New Mexico , 6 diff pmk types (1, 4-8), mostly on postal entires incl type 1 (Sep 12 1881) bold strike on entire reduced into stamp, some faults.....Est.	150-200
258	Estancia N. Mex , 2 pmk types, type 2 tying 2c Carmine (#319) to cover and type 3 (Dec 7 1911) tying 2c Franklin to rough cover.....Est.	25-50
259	Estey N. Mex Sep 3 1907 pmk (type 2) tying 1c 1903 issue to creased card.....Est.	75-100
260	Fairpoint N. Mex Aug 4 1894 pmk (type 1) on 2c Green entire, very fine.....Est.	250-300
261	Fairview N. Mex , 7 diff pmk types (1, 3-8) on covers or cards, incl type 1 (Sep 10 1883) on "Navajo Agency A.T." imprint cover, some faults.....Est.	100-150
262	Farmington New Mex Jul 9 1880 magenta, octagonal pmk (type 1) on registered 3c Green entire with 10c Brown (#187) pen tied, fine.....Est.	200-250

244

*D.M. Brownlee Esq
Sieme City*

KEEP YOUR



On Elizabethtown, N. M.

243

reatest Gold Camp on Earth

247

246

POST CARD

ADDRESS 245X

SANCHEZ Y RIBERA,
Comerciantes en toda Clase de Efectos
Y ARABEROS,
FINASCO, NEW MEXICO.

249

254

POSTAL CARD.

NOTHING BUT THE ADDRESS CAN BE PLACED ON THIS SIDE.

REGISTERED PACKAGE.

Record must be made on this Envelope by every Postal Officer handling package. Receipts must be promptly given. Failure to observe all requirements prescribed in Sections 817, 819, 826, 834, 841, 843, 847, 879, and 1550 of the Postal Laws and Regulations, Edition of 1902, in relation to the handling and treatment of these envelopes and Registered Packages, will be considered sufficient cause for removal from office.

EDWIN C. MADDEN,

Third Assistant Postmaster General
Tags to be attached to address side of parcels only.

257

No. 49
Postmaster at *Jocosa*
County of *San Miguel*
State of *New Mexico*

Return to this days in
Navajo Industrial Boarding School,
NAVAJO AGENCY, A. T.

261X

*Miss Maria Perkins,
Hampshire,
New Hampshire*

250

LEINO LOPEZ,

GENERAL MERCHANDISE
SMEEDO, NEW MEXICO.

248

253

Allen Esq

258X

260

258X

*Joseph Esq
Caliente
NM*

255X

Post Card

259

*Journal Bldg
Boston
Mass*

262

263	Farmington N. Mex , 5 diff pmk types (2, 4-7) on covers or cards, incl type 5 (Nov 22 1897) on registered cover with 8c and 2c Bureaus.....Est.	100-150
264	Faulkner N. Mex Dec 9 1892 pmk (type 1) on registered 2c Columbian entire with pen cancelled 8c Columbian, light discoloration spots, very fine strike.....Est.	300-400
265	Faywood N. Mex Sep 6 1909 pmk (type 2) tying 1c Franklin to view card, fine.....Est.	25-50
266	Fernando De Taos N.M. Oct 18 cds (type 3) on cover with strip of 3c Dull Red (#26) used to Rhode Island, ms Fort Garland N.M. Sep 1860 docket at right, Fort Garland is now in Colorado, cover reduced at left, ex Baker, fine usage.....Est.	400-500
267	Fernando De Taos N.M. Jan 4 cds (type 3) on cover with 2c Rose (#65, probably not original to cover), cover repair at foot, about fine strike.....Est.	100-150
268	Fernando De Taos N. Mex Apr cds (type 5) on cover with 3c Green (#184) smudge tied, edge worn, very fine strike.....Est.	100-150
269	Fernandez De Taos N. Mex Aug 16 cds (type 6) on "Fort Garland Col. Ter." imprint 3c green entire, very fineEst.	250-300
270	Fernandez De Taos N. Mex Oct 31 1884 cds (type 7) and cross killer on 2c Red entire, minor stain, fineEst.	75-100
271	Fernandez De Taos N. Mex Jul 4 cds (type 7) on pen cancelled 3c Green imprint entire, fine.....Est.	75-100
272	Fernandez De Taos N. Mex Sep 17 1883 pmk (type 8) tying 3c Green (#207) to cover, additional strike to left, reduced slightly at left.....Est.	75-100
273	Fierro N. Mex Nov 1907 mostly unreadable pmk (type 1) tying 4c Bureau and 4c 1903 issue to 2c Brown entire to Germany , 8c 1903 issue tied by New York registry label, fine.....Est.	50-75
274	Flora Vista N. Mex , type 2 pmk on 2c Red entire and type 3 pmk tying 1c Franklin to card, fineEst.	25-50
275	Florence N. Mex Jan 17 1898 cds (type 2) tying 1c Bureau to front only.....Est.	25-50
276	Folsom N. Mex , 5 diff pmk types (1-4, 8) on covers, some faults, fine markings.....Est.	75-100
277	Fort Bayard N. Mex Aug 12 bold pmk (type 1) on cover with pair 3c Rose (#65) tied by matching targets, cover with large piece added at left, very fine strike.....Est.	750-1,000
278	Fort Bayard New Mexico Nov 8 1879 magenta cds (type 3) and star in circle cancel on 3c Green entire, reduced at left, very fine strike.....Est.	300-400
279	Fort Bayard N. Mex Jan 24 cds (type 6) on soldier's imprint cover with 2c Red Brown (#210, se) tied, reduced slightly at right, fine.....Est.	50-75
280	Fort Bayard N.M. Jul 10 1895 cds (type 10) tying 2c Green entire with "Captain A.C. Markley" return hs, minor stain, fine.....Est.	75-100
281	Fort Bayard N. Mex , 6 diff pmk types (8-13) on covers or card plus type 4 on loose stamp and "Fort Bayard, Grand Co. N.M. Feb 21 1880" pmk on piece, some faults.....Est.	100-150



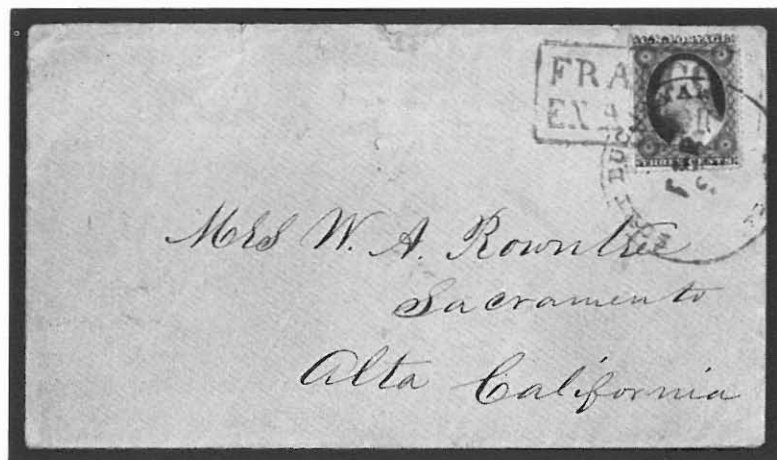

- | | | |
|-----|--|-------------|
| 282 | Fort Buchanan N.M. Feb 28 cds (type 1) tying 3c Dull Red (#26) to cover to Sacramento, additionally tied by red Franco Enalamo (Paid in Alamos) boxed Mexican hs, matching red numeral "3" on reverse, the only recorded example showing Mexican usage with adhesive tied, minor cover tear at top, ex Jessup, very fine
..... Est. | 4,000-5,000 |
| 283 | Fort Buchanan N.M. Dec 9 clear pmk (type 1) on 3c Red entire (#U10) to Charleston, 1859 ms docket, minor edge wear, no flap, very fine..... Est. | 2,500-3,000 |
| 284 | Fort Craig N.M. pmk (type 1) with ms "Oct 23" date on 1861 folded letter to the Adjutant General with ms "Free" letter of N.B. Rossell announcing his arrival at Fort Craig, aged file fold, very fine strike
..... Est. | 750-1,000 |
| 285 | Fort Craig N.M. cds (type 1) with ms "Aug 18" date tying 3c Dull Red (#26) to cover to New York, very fine
..... Est. | 1,000-1,250 |
| 286 | Fort Craig N.M. Oct 6 cds (type 2) on cover with 2 copies 3c Rose (#65), tears at left and reduced, very fine strike..... Est. | 150-200 |
| 287 | Fort Craig N. Mex Apr 29 clear cds (type 3) on cover with 2c Rose F Grill (#94) with matching target cancel, light tone spots, very fine strike..... Est. | 400-500 |
| 288 | Fort Craig N. Mex Mar 10 mostly readable cds (type 4) on cover with 3c Ultramarine (#114) tied by matching target cancel, edge worn, fine..... Est. | 250-300 |
| 289 | Fort Craig New Mexico Jan 17 1879 purple cds (type 7) on registered 3c Green entire, 10c Brown (#188, se) tied, fine..... Est. | 200-250 |
| 290 | Fort Cummings N. Mex Apr 72 cds (type 2) on 3c Green entire, reduced at left, fine..... Est. | 250-300 |
| 291 | Fort Cummings N.M. Jan 9 1882 pmk (type 3) and star in circle cancel tying 3c Green entire, very fine
..... Est. | 250-300 |
| 292 | Ft. Cummings, New Mex Sep 27 1883 purple cds (type 4) with "P.O.D." monogram killer tying 3c Green (#207) to cover, very fine..... Est. | 100-150 |

Mr. J. A. Mason
291 Windsor
Broome Co
N.Y.

291

J. M. Evry

292

Gen. C. Bagdon.
1928. Chausson

290

289

18327

288

Mr. David Marrow

286

287
 Lieut Ephraim Williams Jr
 5th U.S. Infy -
 Deerfield Mass

287

Messrs. VOSE, LIVINGSTON & CO.

285

NEW-YORK,

CITY

Three

To. Brut Reg Genl L Thos
Adjutant General
U. S. Army
Washington
D.C.

284

Dated 4th Dec. 57
 Recd 4th Jan'y 60
 and 11th " "

Charles Edmondstone Esq.

Charleston

South Carolina

283

- 293 **Fort Cummings N. Mex** Mar 2 1888 cds (type 5), partially readable, on cover with 2c Red Brown (#210) tied, stained and cover faults.....Est. 75-100
- 294 **Fort Cummings N. Mex** Apr 3 1888 cds (type 5) on 2c Brown entire, very fine.....Est. 150-200

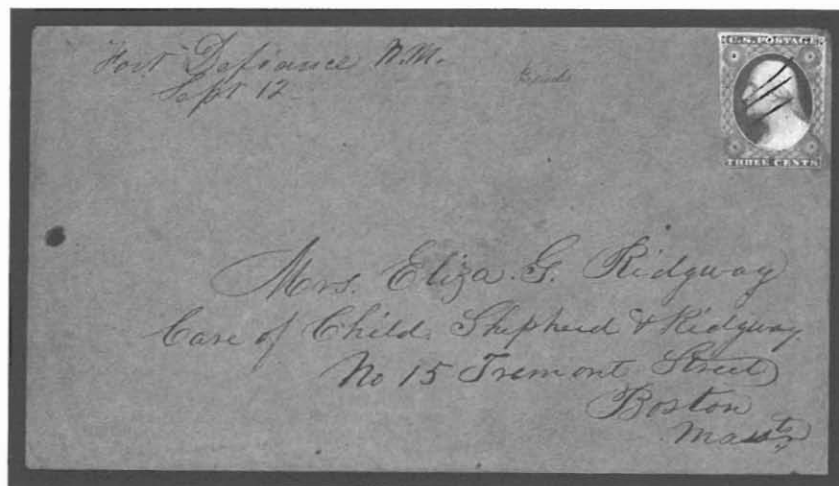

- 295 **Fort Defiance N.M.** Sept 12 ms pmk (type 1) on cover to Boston with 3c Dull Red (#11, cut in) with matching pen cancel, very fine.....Est. 4,000-5,000
- 296 **Fort Defiance N.M.** Jun 3 cds (type 2) tying 3c Dull red (#26) to cover to Boston, very fine.....Est. 3,000-4,000
- 297 **Ft. Fillmore N.M.** Aug. 22/58 ms pmk (type 1) on 3c Red entire (#U9) to Nashville, edge worn, very fine Est. 3,000-4,000
- 298 **Fort Fillmore N.M.** Aug 29 bold cds (type 2) tying 3c Dull Red (#26, corner repair) to cover to Wisconsin, forwarded from "Beloit Sep 22" with 3c Dull Red (#26) tied, very fine.....Est. 3,000-4,000
- 299 **[Ft. Garland New Mexico]** address on cover with 3c Dull Red (#26) tied by blue cancel, blue "Pendleton S.C. Nov 12" origin cds, ms "Via Santa Fe" directive, reduced at left, fine usage.....Est. 50-75
- 300 **Fort Selden N. Mex** Sep 1 cds (type 1) and cross cancel on 3c Pink entire to Connecticut, reduced slightly at right and cover faults, about fine strike.....Est. 2,000-2,500
- 301 **Fort Selden New Mexico** Aug 20 1872 blue double oval transit ds (type 3) on cover from "Ann Arbor Mich" to Mesilla, New Mexico and forwarded to "Fort Bowie, A.T." 3c Green (#147) tied, fine.....Est. 750-1,000
- 302 **Ft. Selden, N.M.** Aug 16 1882 violet cds (type 5) on front only with 3c Green (#207) tied by matching "POD" monogram cancel, very fine strike.....Est. 300-400
- 303 **Fort Stanton New Mex** Apr 27 1879 cds (type 1) on 3c Green entire, edges slightly toned, very fine strike Est. 150-200

294

Mr. Rothwell



107 Montgomery St

ST CUMMINGS
N. MEXICO
EDITORIAL
COVER
RECEIVED
PERSON BARRACKS

293



Louis Albright
Jefferson Barracks
Mo.



298

R. J. Burdage

301

FT. SELDEN

Mr. Charles Dickinson
Civil Engineer & Surveyor
Fort Bowie
T. F.



300



Mrs. Julia A. Holcomb
Windsor
Care
Capt. James Loomis 360m.

302



Miss Mary B. Chuck

303



Mr. John P. Davis
D.

J. H. Silliman m m
Aug 22/82



297

Mrs. J. H. Silliman

Care of
Chas. E. Silliman Esq
Nashville, Tennessee.

296

Mrs. Eliza B. Piagway,
Care of Chas. E. Silliman Esq,
No. 15 Foremont Place,
Boston
Mass.



304	Fort Stanton, N. Mexico Apr 23 1880 purple pmk (type 2) tying 3c Green entire to Maine, excellent original letter from ambulance driver mentions "Genl. Hatch tried to disarm them and they showed fight and they killed 32 of the Indians," very fine.....Est.	250-300
305	Fort Stanton New Mexico , 11 different pmk types (5-13, 15, 16) all on cover except type 16 on view card, incl. type 8 (Mar 30 1887) on 2c Brown entire, type 11 as transit bkst and type 13 (Aug 22 1893) tying pair of 1c Columbians to refolded cover, some faults, fine to very fine strikes.....Est.	400-500
306	Fort Sumner N.M. Aug 18 1880 magenta cds (type 1) struck twice on 3c Green entire, with blue cancel, to Socorro, magenta "Advertised" hs and "Socorro" bkst, cover edge faults.....Est.	150-200
307	Fort Sumner N. Mex , 3 pmk types (4, 6, 8) with types 4 and 8 on registry receipt cards and type 6 on entire, the last faulty, fine strikes.....Est.	50-75
308	Ft. Union N.M. Sept 3 1851 ms forwarding pmk (type 1) and "frd. 5" on cover from "Annapolis Md Jun 21" with 3c Dull Red (#11) tied by "5" cancels, ms "Via Independence Missouri" directive, to Ft. Union and forwarded back, minor age stains, very fine usage.....Est.	1,000-1,500
309	Fort Union N Mex pmk (type 2) with ms "Aug 3" date tying 3c Dull Red (#26) to cover to Vermont, original 1858 enclosure from Capt. Lindsay, the Fort Commander, mentions that addressee's son was on an expedition to Ft. Bridger and "that he drinks some but I never saw him drunk," pmk weakly struck, fine usage Est.	500-750
310	Fort Union Dec 11th ms pmk (type 3) on cover to Virginia with 3c Dull Red (#11) with matching pen cancel, cover minor stains.....Est.	500-750
311	Fort Union N.M. virtually unreadable blue cds (type 4) tying 3c Dull Red (#26) to cover to Rhode Island, docket at left "Camp near Ft. Union New Mexico Sept 19 1861," fine usage.....Est.	150-200
312	Ft. Union N.M. Aug 9. 64 ms pmk (type 5) on cover with 3c Rose (#65) with matching pen cancel to Ohio, stain at right, very fine.....Est.	500-750
313	Fort Union New Mexico Aug 1866 partially readable cds (type 6) and ms "Pd 3" on cover to Pennsylvania, original 1866 soldiers letter, fine.....Est.	250-300
314	Fort Union N.M. Aug 13 1867 cds (type 7) on cover with 3c Rose (#65) with pen cancel, minor edge wear, fine Est.	300-350
315	Fort Union N. Mex Sep 20 pmk (type 9) as arrival on cover with 2c Jackson (#73, piece added) tied by "Paid " cancel, matching "Wayne loa" origin cds, fine.....Est.	500-750
316	Fort Union N. Mex , 6 different pmk types (8-12, 14) on covers, types 8 and 9 on defective covers with 3c Rose (#65, 94), types 11 and 12 on registered covers, both opened roughly into stamps, mostly faulty covers, fine to very fine strikes.....Est.	250-300
317	Fort Wingate N. Mex Oct 30 cds (type 1) on 1874 cover with 3c Green (#158, se) tied by target, fine Est.	150-200
318	Fort Wingate N. Mex Dec 13 1886 cds (tyep 4) neatly tying 2c Red Brown (#210) to cover, very fine Est.	50-75
319	Fort Wingate N. Mex , 13 covers or cards, pmk types 2-8, 10, 11, 13-15 incl type 2 (Dec 22 1877) on stained cover with 3c Green, type 3 in purple and in black, type 6 on registered cover and type 8 (Nov 25 1890) on 2c Carmine (#220) some cover faults, mostly fine to very fine strikes.....Est.	250-300

Mr. H. G. Starks

ADVERTISED
306

Sacramento
Calif

305X

as Mary B. Chalk,
Danville
Boyle Co.

304

Mr John P. Harvis
Bangor
Maine

307X

St. Union N. M.
Sept 5/12

308

APOLIS
21
JUN 12

Thomas A. McParlin U.S. Army

Fort Huachuca
Pinal Co. Ariz
Yuma, Arizona

311

W. Diman
Bristol
Rhode Island.

date, return to

FEES & MEX.

Miss Clara Gerhardt
Cast Las Vegas

315

314

Miss Olga D. Williams
Dunfield.
Mass

313

316X

317

Miss Mary L. Sanford
Carthage
Ind

318

Miss Mary For

Capt Lindsay

Leonard Fisher
Castleton
Vt

309

St. Union N. M.
Aug 9. 64

Miss M. Cassalia Starks
Lebanon
Warren County
Ohio

312

310

St. Union
Calif

320	Fraley N. Mex Jan 17 1896 two line pmk (type 1) on cover with 2c Bureau tied, cover edge wear, fine strike Est.	400-500
321	French N. Mex May 12 pmk (type 1) tying 1c Franklin to card, fine.....Est.	25-50
322	Frisco N. Mex Dec 19 1897 pmk (type 1) tying 1c postal card, very fine.....Est.	150-200
323	Fulton N. Mex Sep 17 1906 pmk (type 1) on registry receipt card, very fine.....Est.	50-75
324	Gage N.M. 12-5-85 ms pmk on cover with 2c Red Brown (#210) with hs cancel, edge stains and opened roughly at right.....Est.	75-100
325	Gage N.M. Sep 26 1894 violet pmk (type 2) tying 2c Green entire, fine.....Est.	50-75
326	Galisteo N. Mex Feb 14 1906 pmk (type 2) as return pmk on 2c Red entire, very fine.....Est.	25-50
327	Gallegos N. Mex Mar 5 1898 partially readable cds (type 1) on registered 2c Green entire with 8c Bureau tied, about fine.....Est.	150-200
328	Gallegos N. Mex Jun 3 1899 pmk (type 2) on cover with 2c Bureau tied, stain at bottom, just fine Est.	150-200
329	Gallina N. Mex Dec 3 cds (type 1) on 2c Green entire, no flap, very fine.....Est.	150-200
330	Gallina N. Mex Jul 16 1894 pmk (type 2) on 2c Green entire to New York, very fine.....Est.	100-150
331	Gallinas Springs N. Mex Jan 8 purple pmk (type 2) tying 3c Green entire to New York, minor stain, very fine Est.	150-200
332	Gallinas Springs N. Mex Jan 13 cds (type 2), weak strike, on 2c Brown entire, reduced slightly at left Est.	100-150
333	Gallinas Springs New Mex Mar 30 1892 blue pmk on reverse of forwarded postal card from Santa Fe, staple holes, fine strike.....Est.	75-100
334	Gallinas Springs N. Mex Apr 1899 cds (type 4) tying 2c Bureau, se, to cover, opened irregularly at right, fine Est.	75-100
335	Gallup, Bernalillo Co, N. Mex Jul 24 1884 cogged oval ds (type 2) tying 1c postal card, very fine..Est.	100-150
336	Gallup N. Mex , 6 diff pmk types (3-5, 7-9) on covers or card, incl type 5 (Apr 23 1894) tying 2c Columbian and type 7 on "Hyde Exploring Expedition" ad cover, fine.....Est.	75-100
337	Gardiner N.M. , the two pmk types, type 1 (Apr 26 1899) on 2c entire, front only and type 2 (Jan 6 1906) on cover.....Est.	50-75
338	Garfield N. Mex Oct 17 1904 cds (type 1) on registry receipt card, very fine.....Est.	25-50
339	Gascon N.M. 9/1/1898 ms pmk (type 1) tying 2c Bureau, se, to cover, very fine.....Est.	200-250
340	Gascon N.M. Jan 17 1899 cds (type 2) on mourning cover with 2c Trans Miss with matching target, very fine Est.	150-200
341	Gascon N. Mex Aug 30 1909 pmk (type 3) tying 2c Red entire, Rociada N. Mex transit bkst, very fine Est.	75-100

after 5 days return to
837 Carpenter
Fraser
N.H.
JAN. 17 1896.

Ruber Stauffer
New Haven

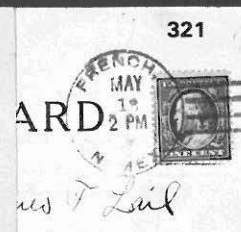

After 15 days return to
COMMISSIONER OF PUBLIC LANDS,
SANTA FE, NEW MEXICO.



If not called for in 10 days, return to
P.N. Claggett
Gage New Mexico

Flommingdale Bros.
Third Avenue



Gage n m
12-5-87



326

325

324

329



328

327



Lancaster Strasse

Post Office Department. 338
OFFICIAL BUSINESS.
Penalty of \$500 for private use.



332

331

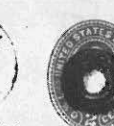

330

333

Auditor Office

Dear Sir: H. Warrant has been issued
for \$500 in your favor by the government
for Brunton wild animal killed.
Remit stamped envelope marked with
your P.O. address to send said Warrant.
Yours faithfully,
D. J. Jones



335

334



EX PROG.

341

Days, return to
MERRILL CO.,
S.F., N. MEX.

337X



THE HYDE EXPLORING EXPEDITION,
PUTNAM, NEW MEXICO.



Mr. Geo. Pro Patterson
Gallup,
New Mexico.



340

Gallup 1896
9/1/95



339

Long Pine, New Mexico
Ratons
New Mexico.

342	Genova N.M. 8/23 92 ms pmk (type 1) tying 10c Green (#226) to cover, 2c Carmine (#220) with matching pen cancel, reduced at right well into 2c stamp.....Est.	300-400
343	Genova N. Mex Sep 15 1894 pmk (type 2) on cover with 2c Carmine (#220) tied, opened roughly at right, fine Est.	300-400
344	Georgetown New Mex , 6 diff pmk types (1-5, 8) on covers or card, incl type 2 with 2c Red Brown (#210, se) tied by cross cancel, type 4 (Mar 31 1887) on cover with 2c Red Brown and type 8 on registry receipt card, some faults, fine strikes.....Est.	150-200
345	Gibson N. Mex Dec 3 1906 pmk (type 1) tying defective 2c Carmine (#319) to cover, very fine.....Est.	25-50
346	Gladstone N. Mex Jan 22 1890 pmk (type 1) on ad cover with 2c Green (#213) with star in circle cancel, edge worn, very fine.....Est.	200-250
347	Glencoe N. Mex Dec 28 1909 pmk (type 1) tying 1c Franklin to cracked view card, very fine strike Est.	50-75
348	Glorieta N. Mex , 4 diff pmk types (1, 5-7) on covers or cards incl type 1 (Dec 14 1881) on cover with 3c Green, type 5 (Apr 30 1904) on view card and type 7 on receipt card, some faults, fine strikes.....Est.	75-100
349	Glorieta New Mexico Sep 22 1890 violet pmk (type 3) on cover with 2c Lake (#219D) tied by matching star in star cancel, cover edge faults, very fine strike.....Est.	75-100
350	Golden N. Mex Jun 15 1883 pmk (type 1) on "Crown Point Tunnel Co" illustrated cover with 3c Green (#207), age stain and slightly reduced, fine strike.....Est.	150-200
351	Golden N. Mex , 4 diff pmk types (2, 5-7) on covers or card, some faults, fine strikes.....Est.	75-100
352	Gold Hill N.M. 9/3/89 ms pmk (type 1) tying 2c Green entire, very fine.....Est.	300-400
353	Gold Hill N. Mex May 29 1894 pmk (type 2) tying 2c Green entire, very fine.....Est.	150-200
354	Gonzales N. Mex Sep 12 1907 pmk (type 1) tying 2c Carmine (#319) to ad cover, very fine.....Est.	75-100
355	Gould N. Mex Apr 29 1908 pmk (type 1) tying defective 2c Carmine (#319) to damaged imprint cover Est.	75-100
356	Grady N. Mex Oct 26 1909 pmk (type 1) tying 1c Franklin to card, very fine.....Est.	50-75
357	Grafton New Mexico Mar 21 1882 violet cds (type 1) on cover with 3c Green (#207) tied by matching cancel, opened roughly at right, very fine strike.....Est.	150-200
358	Grafton New Mexico Mar 5 1884 double circle pmk (type 2) on cover with 2c Red Brown (#210, faults), edge faults, fine.....Est.	50-75
359	Grafton N. Mex , 6 diff pmk types (3-8) on receipt cards except type 6 on 2c entire, very fine.....Est.	50-75
360	Grant N.M. A.&P. R.R. Oct 15 1884 pmk (type 1) on mourning cover with 2c Red Brown (#210) tied, cover opened roughly at bottom right, unusual pmk type.....Est.	250-300
361	Grant N. Mex Apr 25 1904 pmk (type 6) tying 1c 1903 issue to card, very fine.....Est.	50-75
362	Grenville N. Mex May 7 1892 violet pmk (type 1) on 2c Green entire, opened roughly, very fine strike Est.	300-400

344X



343



Benova 87 88 92 7 22
Levinstein & Shosses
 342

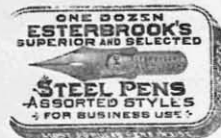

346



J. M. Jacobsen.



345

347



350



349



348X

If not called for in _____ days, return to

353



351X



354



355



357



356

362



W. H. Slater Esq. To H. C. Read
Blomville
Blomville
Sold 14:00 on 9/8/89

358

REGISTERED PACKAGE RECEIPT.

Post Office Department, Official Business.

359X

Post Office at

Receipt on other side and return this card by NEXT MAIL, without cover.

If not delivered within 10 days, to be returned to

J. B. Austin Esq.
Cashier
El Paso National Bank
El Paso
Texas

352

ST CARD
APR 15 1894
Gracie R. Littlebridge
Springfield,
Mass

361

Mrs. Mary Platt
Essex
Conn.

360

363	Gaudalupita N.M. 7/7/1893 ms pmk (type 1) on registered cover with 10c Columbian with matching pen cancel, reduced slightly at right.....Est.	75-100
364	Gaudalupita N.M. , the five pmk types, incl. type 1 (11/10/1897) on registered cover, red type 2 (Sep 26 1881) on defective entire and in black, also types 4 and 5 on registered covers with 1903 issue, very fine strikes Est.	75-100
365	Guam N. Mex , the three pmk types on cover, type 2 as bkst, all covers faulty.....Est.	50-75
366	Guique N. Mex Nov 13 1909 pmk (type 1) on registry receipt card, very fine.....Est.	25-50
367	Hachita Grant Co. New Mexico Jul 31 1885 pmk (type 1) on 2c Brown entire, very fine.....Est.	100-150
368	Hagan N. Mex Dec 8 1908 pmk (type 1) tying 2c Carmine (#319) to card, fine.....Est.	75-100
369	Hagerman N. Mex , the three pmk types on covers, all very fine strikes.....Est.	75-100
370	Haile N. Mex Nov 30 1909 pmk (type 1) on registry receipt card, fine.....Est.	50-75
371	Hall's Peak New Mex Mar 31 1888 pmk (type 1) on cover with 2c Green (#213, faults) tied, very fine Est.	200-250
372	Halls Peak N. Mex , type 2 (Jan 18 1890) on ad cover with 2c Green tied and type 3 tying 1c 1903 issue to card, very fine.....Est.	75-100
373	Hanover N. Mex , type 1 (Feb 8 1894) on 2c Green entire, front only, and type 4 (Sep 3 1910) tying 1c Franklin to card, fine.....Est.	75-100
374	Harris N. Mex Feb 16 1909 pmk (type 1) tying 1c postal card, very fine.....Est.	75-100
375	Hassell N. Mex Sep 21 1908 pmk (type 2) tying 2c Carmine (#319) to cover, opened roughly into stamp Est.	50-75
376	Hatch N. Mex Dec 29 1893 pmk (type 3) tying 1c and 2c Columbians to 2c Columbian entire to Germany, stamp faults, fine strike.....Est.	75-100
377	Hayden N. Mex Apr 14 1910 pmk (type 1) tying 1c Franklin to card, fine.....Est.	25-50
378	Heaton N. Mex Aug 2 1911 pmk (type 1) tying 1c Franklin to view card, very fine.....Est.	50-75
379	Hebron N. Mex Dec 11 1908 pmk (type 1) on view card with 1c 1903 issue, about fine.....Est.	75-100
380	Hermosa, New Mex , 5 diff pmk types (1-5), incl type 1 in black (Jun 4 1888) and in purple on receipt card, type 2 (Dec 28 1892) on receipt card and type 4 (Feb 9 1897) on 2c entire, some faults, fine.....Est.	100-150
381	Highrolls N. Mex Aug 24 1904 pmk (type 1) on registry receipt card, very fine.....Est.	50-75
382	Hills Borrough N.M. Aug 4 1879 ms pmk (type 1) tying 3c Green (#184, se) to cover, reduced at left Est.	150-200
383	Hillsborough N. Mex , 9 diff pmk types (2-8, 10, 11) on covers or cards, incl type 5 (Mar 26 1885) on registered cover with 10c Brown and type 6 (Jul 30 1891) on receipt card, very fine.....Est.	150-200
384	Hodges N. Mex Dec 15 1909 pmk (type 1) tying 1c Franklin to card, very fine.....Est.	75-100
385	Hollene N. Mex Nov 14 1910 pmk (type 1) tying 1c Franklin to card, fine.....Est.	25-50

Return after Ten Days to
JACOB REGENBERG,
 General Merchandise,
 GUADALUPTA, MORA CO., N. M.

364X

363



366

367

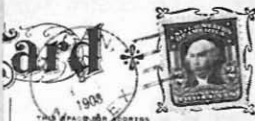

368

365X



372



371



370



369X

375



374



373X

POST CARD

378



377



376

385

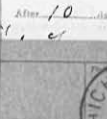

381

380X



378

378

378

Return to FERRAULT & GALLIE,
 HILLSBORO, Dona Ana Co., N. Mex.,
 If not delivered within 10 days.



383X

R.P. Keating Esq
 Virginia City, Nev.
 Nevada

382

Miss D. D. D.
 C.A. D. D. D.
 North Lansing
 New York



384

H.M. Stockpole
 et al.
 May

386	Holman N. Mex , the three pmk types, type 1 on cover with 2c Bureau, type 3 (Nov 16 1910) on cover with two 1c Franklin, the last with faults, fine strikes.....Est.	100-150
387	Hood N. Mex Jan 12 1905 pmk (type 1) tying 2c Carmine (#319, se) to cover, fine.....Est.	100-150
388	Hope N. Mex Feb 5 (1895) pmk (type 2) on cover with 1c Blue Bureau, 1c Due tied at left by New York pmk, adhesive faults, fine strike.....Est.	75-100
389	Hot Springs N. Mex Sep 21 1906 pmk (type 2) on registry receipt card, very fine.....Est.	75-100
390	House N. Mex Mar 18 1910 pmk (type 1) tying 1c 1903 issue tied to view card, fine.....Est.	75-100
391	Hudson Grant Co New Mex Oct 31 1881 double circle ds (type 1) on ad cover with 3c Green (#184) reduced at right, fine.....Est.	200-250
392	Hudson N. Mex Apr 22 1895 pmk (type 4) on 2c Green entire, mended tear, very fine.....Est.	100-150
393	Hurlburt N. Mex Jan 18 1910 pmk (type 1) tying 1c Franklin to view card, very fine.....Est.	75-100
394	Hurley N. Mex Jun 5 1911 pmk (type 1) tying pair 1c Franklin to cover, very fine.....Est.	50-75
395	Hyer N. Mex Sep 21 1911 pmk (type 1) tying 2c Red entire, very fine.....Est.	100-150
396	Ingram N. Mex Dec 19 1908 pmk (type 1) tying 1c 1903 issue to card, fine.....Est.	75-100
397	Ione N. Mex Aug 7 1908 pmk (type 1) tying 1c 1903 issue to creased card, fine.....Est.	100-150
398	Isleta A.&P. Junc. N.M. Jan 22 1892 violet pmk (type 3) on cover with 2c Lake (#219D) tied, cover faults, very fine strike.....Est.	200-250
399	Jarales N. Mex , the two pmk types, type 1 (Dec 24 1909) on card with 1c Franklin and similar usage with type 2 (Dec 8, 1911) fine.....Est.	75-100
400	Jarilla N. Mex May 16 1903 pmk (type 1) on faulty cover with 2c 1903 issue tied.....Est.	50-75
401	James N. Mex Feb 22 1888 pmk (type 1) on cover with 2c Green (#213) tried, fine.....Est.	100-150
402	James N.M. Oct 5 1889 violet straight line pmk (type 2) tying 2c Green (#213) to cover, very fine..Est.	400-500
403	James N.M. Jan 3 1890 violet straight line pmk (type 2) on 2c Green entire, opened irregularly at right, very fine.....Est.	300-400
404	Jemez Springs N. Mex Sep 19 1908 pmk (type 1) tying 2c Carmihe (#319) to cover, fine.....Est.	75-100
405	Jicarilla N. Mex , the 2 pmk types, type 1 (Dec 15 1906) tying defective 2c entire with Andro N. Mex bkst and type 2 (Aug 26 1907) partial strike as forwarding pmk on entire.....Est.	100-150
406	Johnson N.M. 8/8/09 pencil pmk (type 1) tying pair 1c Franklin to cover, reduced well into stamp affecting pmk.....Est.	50-75
407	Joseph N. Mex Jan 16 1896 violet pmk (type 1) on registered cover with 2c and 8c Bureaus tied, edges browned, very fine.....Est.	200-250
408	Juantafoya N. Mex Oct 17 1895 mostly readable pmk (type 1) tying 2c Green entire, opened irregularly, fine	100-150



409	Kelly N. Mex , 3 diff. pmk types (2-4) on covers or type 3 (Nov 6 1906) on card, minor faults, very fine strikeEst.	75-100
410	Kenna N. Mex Jul 25 1911 pmk (type 1) tying 1c Franklin to card, very fine.....Est.	50-75
411	Kennedy N. Mex Mar 25 1907 pmk (type 2) tying 2c Carmine (#319, faulty) to cover, very fine.....Est.	75-100
412	Kettner N. Mex , the two pmk types tying 1c Franklins to cards, type 1 (May 30 1907) and type 2 (Jull 22 1909), fine.....Est.	75-100
413	Kingston New Mex , 11 diff pmk types (1-4, 7, 9-14) on covers or cards, incl type 11 (Jul 5 1893) and type 12 (Oct 17 1896) on receipt cards, some faults, fine strikes.....Est.	100-150
414	Knowles N. Mex , 2 pmk types, type 2 straight line tying 1c Franklin to creased view card with additional "MOB" cds and type 3 (Jul 15 1910) tying 2c Franklin to card, fine.....Est.	50-75
415	Koehler N. Mex Mar 8 1909 pmk (type 1) tying 1c 1903 issue to card, fine.....Est.	25-50
416	Labelle N. Mex Dec 16 1896 pmk (type 1) on cover with 2 copies 1c Bureau issue tied, cover edge faults, very fine strike.....Est.	100-150
417	La Cinta N. Mex Feb 19 1883 purple pmk (type 2) on 3c Green entire, opened roughly into stamp, very fine strike.....Est.	300-400
418	La Cinta N. Mex Oct 20 1884 purple cds (type 3) on 1c postal card, hole punch, fine.....Est.	75-100
419	La Cueva N. Mex Aug 8 1881 violet pmk (type 2) tying 1c postal card, spindle hole, fine.....Est.	75-100
420	La Cueva N. Mex , 7 diff pmk types (2-8) on cover, incl faint type 2 (Jan 1881), type 4 (Jul 17 1890), and type 5 (May 29 1894), some faults, fine to very fine strikes.....Est.	150-200
421	Laguna N.M. 8/10/85 ms pmk (type 2) tying faulty 1c postal card.....Est.	100-150
422	Laguna New Mexico , 4 diff pmk types (3-6) incl type 3 (Dec 17 1888) in purple, type 4 (Feb 11 1895) on faulty entire, some faults, fine.....Est.	150-200
423	Lajoya N. Mex Nov 22 1898 pmk (type 1) tying 2c Bureau to cover, fine.....Est.	100-150
424	La Junta N.M. 5.14.79 ms pmk (type 1) on cover with 3c Green (#184) pen cancelled, very fine.....Est.	300-400
425	La Junta N. Mex Mar 4 red cds (type 2) on cover with 3c Green with ms cancel, fine.....Est.	300-400
426	La Junta N. Mex Dec 20 red cds (type 2) on cover with 3c Green tied by matching target, original 1874 enclosure, cover damaged affecting adhesive.....Est.	150-200
427	Lake Arthur N. Mex , the two pmk types tying 1c Franklins to cards, fine.....Est.	50-75
428	Lake Valley New Mexico Jul 1 1884 (type 2) duplex tying 4c Blue Green (#211) to "Sierra Mining Companies" imprint cover, very fine.....Est.	100-150
429	Lake Valley New Mexico , 5 diff pmk types (2, 4-6, 8) on covers or cards, incl. type 2 (Jun 10 1883) on registered cover and type 6 (Oct 20 1900) on receipt card, some faults, very fine strikes.....Est.	75-100
430	Lakewood N. Mex Jun 14 1909 pmk (type 2) tying 1c 1903 issue to card, fine.....Est.	25-50

POST-CARD.

THIS SIDE IS INTENDED FOR THE ADDRESS.

412



411



CARD.

410

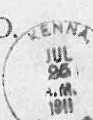

409X

Post Card

Messages May Be Written On This Side.

Address Only On This Side.

I sent you a card some time ago but have not had an answer yet.

Max. Robt. Martin



415

RD ADDRESS ONLY



414

GEO. BALDERSTON, MINING ENGINEER

U. S. Dep. Mineral Surveyor, HILLSBORO, N. M.

413X



POSTAL CARD.

ADD YOUR OWN MESSAGE ON THE OTHER SIDE.

Mr. Charles J. Field

418



417

Morris Strauss
Mora



J. J. Chayer



416

Van Dair, Medical Co

POSTAL CARD.

NOTHING BUT THE ADDRESS MAY BE PLACED ON THIS SIDE.

421



420X



R. C. HUMESTON,
CHICAGO LUMBER
Cedar
3241, 3242, 3243, 3244, 3245, 3246, 3247, 3248, 3249, 3250, 3251, 3252, 3253, 3254, 3255, 3256, 3257, 3258, 3259, 3260, 3261, 3262, 3263, 3264, 3265, 3266, 3267, 3268, 3269, 3270, 3271, 3272, 3273, 3274, 3275, 3276, 3277, 3278, 3279, 3280, 3281, 3282, 3283, 3284, 3285, 3286, 3287, 3288, 3289, 3290, 3291, 3292, 3293, 3294, 3295, 3296, 3297, 3298, 3299, 3300, 3301, 3302, 3303, 3304, 3305, 3306, 3307, 3308, 3309, 3310, 3311, 3312, 3313, 3314, 3315, 3316, 3317, 3318, 3319, 3320, 3321, 3322, 3323, 3324, 3325, 3326, 3327, 3328, 3329, 3330, 3331, 3332, 3333, 3334, 3335, 3336, 3337, 3338, 3339, 3340, 3341, 3342, 3343, 3344, 3345, 3346, 3347, 3348, 3349, 3350, 3351, 3352, 3353, 3354, 3355, 3356, 3357, 3358, 3359, 3360, 3361, 3362, 3363, 3364, 3365, 3366, 3367, 3368, 3369, 3370, 3371, 3372, 3373, 3374, 3375, 3376, 3377, 3378, 3379, 3380, 3381, 3382, 3383, 3384, 3385, 3386, 3387, 3388, 3389, 3390, 3391, 3392, 3393, 3394, 3395, 3396, 3397, 3398, 3399, 3400, 3401, 3402, 3403, 3404, 3405, 3406, 3407, 3408, 3409, 3410, 3411, 3412, 3413, 3414, 3415, 3416, 3417, 3418, 3419, 3420, 3421, 3422, 3423, 3424, 3425, 3426, 3427, 3428, 3429, 3430, 3431, 3432, 3433, 3434, 3435, 3436, 3437, 3438, 3439, 3440, 3441, 3442, 3443, 3444, 3445, 3446, 3447, 3448, 3449, 3450, 3451, 3452, 3453, 3454, 3455, 3456, 3457, 3458, 3459, 3460, 3461, 3462, 3463, 3464, 3465, 3466, 3467, 3468, 3469, 3470, 3471, 3472, 3473, 3474, 3475, 3476, 3477, 3478, 3479, 3480, 3481, 3482, 3483, 3484, 3485, 3486, 3487, 3488, 3489, 3490, 3491, 3492, 3493, 3494, 3495, 3496, 3497, 3498, 3499, 3500, 3501, 3502, 3503, 3504, 3505, 3506, 3507, 3508, 3509, 3510, 3511, 3512, 3513, 3514, 3515, 3516, 3517, 3518, 3519, 3520, 3521, 3522, 3523, 3524, 3525, 3526, 3527, 3528, 3529, 3530, 3531, 3532, 3533, 3534, 3535, 3536, 3537, 3538, 3539, 3540, 3541, 3542, 3543, 3544, 3545, 3546, 3547, 3548, 3549, 3550, 3551, 3552, 3553, 3554, 3555, 3556, 3557, 3558, 3559, 3560, 3561, 3562, 3563, 3564, 3565, 3566, 3567, 3568, 3569, 3570, 3571, 3572, 3573, 3574, 3575, 3576, 3577, 3578, 3579, 3580, 3581, 3582, 3583, 3584, 3585, 3586, 3587, 3588, 3589, 3590, 3591, 3592, 3593, 3594, 3595, 3596, 3597, 3598, 3599, 3600, 3601, 3602, 3603, 3604, 3605, 3606, 3607, 3608, 3609, 3610, 3611, 3612, 3613, 3614, 3615, 3616, 3617, 3618, 3619, 3620, 3621, 3622, 3623, 3624, 3625, 3626, 3627, 3628, 3629, 3630, 3631, 3632, 3633, 3634, 3635, 3636, 3637, 3638, 3639, 3640, 3641, 3642, 3643, 3644, 3645, 3646, 3647, 3648, 3649, 3650, 3651, 3652, 3653, 3654, 3655, 3656, 3657, 3658, 3659, 3660, 3661, 3662, 3663, 3664, 3665, 3666, 3667, 3668, 3669, 3670, 3671, 3672, 3673, 3674, 3675, 3676, 3677, 3678, 3679, 3680, 3681, 3682, 3683, 3684, 3685, 3686, 3687, 3688, 3689, 3690, 3691, 3692, 3693, 3694, 3695, 3696, 3697, 3698, 3699, 3700, 3701, 3702, 3703, 3704, 3705, 3706, 3707, 3708, 3709, 3710, 3711, 3712, 3713, 3714, 3715, 3716, 3717, 3718, 3719, 3720, 3721, 3722, 3723, 3724, 3725, 3726, 3727, 3728, 3729, 3730, 3731, 3732, 3733, 3734, 3735, 3736, 3737, 3738, 3739, 3740, 3741, 3742, 3743, 3744, 3745, 3746, 3747, 3748, 3749, 3750, 3751, 3752, 3753, 3754, 3755, 3756, 3757, 3758, 3759, 3760, 3761, 3762, 3763, 3764, 3765, 3766, 3767, 3768, 3769, 3770, 3771, 3772, 3773, 3774, 3775, 3776, 3777, 3778, 3779, 3780, 3781, 3782, 3783, 3784, 3785, 3786, 3787, 3788, 3789, 3790, 3791, 3792, 3793, 3794, 3795, 3796, 3797, 3798, 3799, 3800, 3801, 3802, 3803, 3804, 3805, 3806, 3807, 3808, 3809, 3810, 3811, 3812, 3813, 3814, 3815, 3816, 3817, 3818, 3819, 3820, 3821, 3822, 3823, 3824, 3825, 3826, 3827, 3828, 3829, 3830, 3831, 3832, 3833, 3834, 3835, 3836, 3837, 3838, 3839, 3840, 3841, 3842, 3843, 3844, 3845, 3846, 3847, 3848, 3849, 3850, 3851, 3852, 3853, 3854, 3855, 3856, 3857, 3858, 3859, 3860, 3861, 3862, 3863, 3864, 3865, 3866, 3867, 3868, 3869, 3870, 3871, 3872, 3873, 3874, 3875, 3876, 3877, 3878, 3879, 3880, 3881, 3882, 3883, 3884, 3885, 3886, 3887, 3888, 3889, 3890, 3891, 3892, 3893, 3894, 3895, 3896, 3897, 3898, 3899, 3900, 3901, 3902, 3903, 3904, 3905, 3906, 3907, 3908, 3909, 3910, 3911, 3912, 3913, 3914, 3915, 3916, 3917, 3918, 3919, 3920, 3921, 3922, 3923, 3924, 3925, 3926, 3927, 3928, 3929, 3930, 3931, 3932, 3933, 3934, 3935, 3936, 3937, 3938, 3939, 3940, 3941, 3942, 3943, 3944, 3945, 3946, 3947, 3948, 3949, 3950, 3951, 3952, 3953, 3954, 3955, 3956, 3957, 3958, 3959, 3960, 3961, 3962, 3963, 3964, 3965, 3966, 3967, 3968, 3969, 3970, 3971, 3972, 3973, 3974, 3975, 3976, 3977, 3978, 3979, 3980, 3981, 3982, 3983, 3984, 3985, 3986, 3987, 3988, 3989, 3990, 3991, 3992, 3993, 3994, 3995, 3996, 3997, 3998, 3999, 4000, 4001, 4002, 4003, 4004, 4005, 4006, 4007, 4008, 4009, 4010, 4011, 4012, 4013, 4014, 4015, 4016, 4017, 4018, 4019, 4020, 4021, 4022, 4023, 4024, 4025, 4026, 4027, 4028, 4029, 4030, 4031, 4032, 4033, 4034, 4035, 4036, 4037, 4038, 4039, 4040, 4041, 4042, 4043, 4044, 4045, 4046, 4047, 4048, 4049, 4050, 4051, 4052, 4053, 4054, 4055, 4056, 4057, 4058, 4059, 4060, 4061, 4062, 4063, 4064, 4065, 4066, 4067, 4068, 4069, 4070, 4071, 4072, 4073, 4074, 4075, 4076, 4077, 4078, 4079, 4080, 4081, 4082, 4083, 4084, 4085, 4086, 4087, 4088, 4089, 4090, 4091, 4092, 4093, 4094, 4095, 4096, 4097, 4098, 4099, 4100, 4101, 4102, 4103, 4104, 4105, 4106, 4107, 4108, 4109, 4110, 4111, 4112, 4113, 4114, 4115, 4116, 4117, 4118, 4119, 4120, 4121, 4122, 4123, 4124, 4125, 4126, 4127, 4128, 4129, 4130, 4131, 4132, 4133, 4134, 4135, 4136, 4137, 4138, 4139, 4140, 4141, 4142, 4143, 4144, 4145, 4146, 4147, 4148, 4149, 4150, 4151, 4152, 4153, 4154, 4155, 4156, 4157, 4158, 4159, 4160, 4161, 4162, 4163, 4164, 4165, 4166, 4167, 4168, 4169, 4170, 4171, 4172, 4173, 4174, 4175, 4176, 4177, 4178, 4179, 4180, 4181, 4182, 4183, 4184, 4185, 4186, 4187, 4188, 4189, 4190, 4191, 4192, 4193, 4194, 4195, 4196, 4197, 4198, 4199, 4200, 4201, 4202, 4203, 4204, 4205, 4206, 4207, 4208, 4209, 4210, 4211, 4212, 4213, 4214, 4215, 4216, 4217, 4218, 4219, 4220, 4221, 4222, 4223, 4224, 4225, 4226, 4227, 4228, 4229, 4230, 4231, 4232, 4233, 4234, 4235, 4236, 4237, 4238, 4239, 4240, 4241, 4242, 4243, 4244, 4245, 4246, 4247, 4248, 4249, 4250, 4251, 4252, 4253, 4254, 4255, 4256, 4257, 4258, 4259, 4260, 4261, 4262, 4263, 4264, 4265, 4266, 4267, 4268, 4269, 4270, 4271, 4272, 4273, 4274, 4275, 4276, 4277, 4278, 4279, 4280, 4281, 4282, 4283, 4284, 4285, 4286, 4287, 4288, 4289, 4290, 4291, 4292, 4293, 4294, 4295, 4296, 4297, 4298, 4299, 4300, 4301, 4302, 4303, 4304, 4305, 4306, 4307, 4308, 4309, 4310, 4311, 4312, 4313, 4314, 4315, 4316, 4317, 4318, 4319, 4320, 4321, 4322, 4323, 4324, 4325, 4326, 4327, 4328, 4329, 4330, 4331, 4332, 4333, 4334, 4335, 4336, 4337, 4338, 4339, 4340, 4341, 4342, 4343, 4344, 4345, 4346, 4347, 4348, 4349, 4350, 4351, 4352, 4353, 4354, 4355, 4356, 4357, 4358, 4359, 4360, 4361, 4362, 4363, 4364, 4365, 4366, 4367, 4368, 4369, 4370, 4371, 4372, 4373, 4374, 4375, 4376, 4377, 4378, 4379, 4380, 4381, 4382, 4383, 4384, 4385, 4386, 4387, 4388, 4389, 4390, 4391, 4392, 4393, 4394, 4395, 4396, 4397, 4398, 4399, 4400, 4401, 4402, 4403, 4404, 4405, 4406, 4407, 4408, 4409, 4410, 4411, 4412, 4413, 4414, 4415, 4416, 4417, 4418, 4419, 4420, 4421, 4422, 4423, 4424, 4425, 4426, 4427, 4428, 4429, 4430, 4431, 4432, 4433, 4434, 4435, 4436, 4437, 4438, 4439, 4440, 4441, 4442, 4443, 4444, 4445, 4446, 4447, 4448, 4449, 4450, 4451, 4452, 4453, 4454, 4455, 4456, 4457, 4458, 4459, 4460, 4461, 4462, 4463, 4464, 4465, 4466, 4467, 4468, 4469, 4470, 4471, 4472, 4473, 4474, 4475, 4476, 4477, 4478, 4479, 4480, 4481, 4482, 4483, 4484, 4485, 4486, 4487, 4488, 4489, 4490, 4491, 4492, 4493, 4494, 4495, 4496, 4497, 4498, 4499, 4500, 4501, 4502, 4503, 4504, 4505, 4506, 4507, 4508, 4509, 4510, 4511, 4512, 4513, 4514, 4515, 4516, 4517, 4518, 4519, 4520, 4521, 4522, 4523, 4524, 4525, 4526, 4527, 4528, 4529, 4530, 4531, 4532, 4533, 4534, 4535, 4536, 4537, 4538, 4539, 4540, 4541, 4542, 4543, 4544, 4545, 4546, 4547, 4548, 4549, 4550, 4551, 4552, 4553, 4554, 4555, 4556, 4557, 4558, 4559, 4560, 4561, 4562, 4563, 4564, 4565, 4566, 4567, 4568, 4569, 4570, 4571, 4572, 4573, 4574, 4575, 4576, 4577, 4578, 4579, 4580, 4581, 4582, 4583, 4584, 4585, 4586, 4587, 4588, 4589, 4590, 4591, 4592, 4593, 4594, 4595, 4596, 4597, 4598, 4599, 4600, 4601, 4602, 4603, 4604, 4605, 4606, 4607, 4608, 4609, 4610, 4611, 4612, 4613, 4614, 4615, 4616, 4617, 4618, 4619, 4620, 4621, 4622, 4623, 4624, 4625, 4626, 4627, 4628, 4629, 4630, 4631, 4632, 4633, 4634, 4635, 4636, 4637, 4638, 4639, 4640, 4641, 4642, 4643, 4644, 4645, 4646, 4647, 4648, 4649, 4650, 4651, 4652, 4653, 4654, 4655, 4656, 4657, 4658, 4659, 4660, 4661, 4662, 4663, 4664, 4665, 4666, 4667, 4668, 4669, 4670, 4671, 4672, 4673, 4674, 4675, 4676, 4677, 4678, 4679, 4680, 4681, 4682, 4683, 4684, 4685, 4686, 4687, 4688, 4689, 4690, 4691, 4692, 4693, 4694, 4695, 4696, 4697, 4698, 4699, 4700, 4701, 4702, 4703, 4704, 4705, 4706, 4707, 4708, 4709, 4710, 4711, 4712, 4713, 4714, 4715, 4716, 4717, 4718, 4719, 4720, 4721, 4722, 4723, 4724, 4725, 4726, 4727, 4728, 4729, 4730, 4731, 4732, 4733, 4734, 4735, 4736, 4737, 4738, 4739, 4740, 4741, 4742, 4743, 4744, 4745, 4746, 4747, 4748, 4749, 4750, 4751, 4752, 4753, 4754, 4755, 4756, 4757, 4758, 4759, 4760, 4761, 4762, 4763, 4764, 4765, 4766, 4767, 4768, 4769, 4770, 4771, 4772, 4773, 4774, 4775, 4776, 4777, 4778, 4779, 4780, 4781, 4782, 4783, 4784, 4785, 4786, 4787, 4788, 4789, 4790, 4791, 4792, 4793, 4794, 4795, 4796, 4797, 4798, 4799, 4800, 4801, 4802, 4803, 4804, 4805, 4806, 4807, 4808, 4809, 4810, 4811, 4812, 4813, 4814, 4815, 4816, 4817, 4818, 4819, 4820, 4821, 4822, 4823, 4824, 4825, 4826, 4827, 4828, 4829, 4830, 4831, 4832, 4833, 4834, 4835, 4836, 4837, 4838, 4839, 4840, 4841, 4842, 4843, 4844, 4845, 4846, 4847, 4848, 4849, 4850, 4851, 4852, 4853, 4854, 4855, 4856, 4857, 4858, 4859, 4860, 4861, 4862, 4863, 4864, 4865, 4866, 4867, 4868, 4869, 4870, 4871, 4872, 4873, 4874, 4875, 4876, 4877, 4878, 4879, 4880, 4881, 4882, 4883, 4884, 4885, 4886, 4887, 4888, 4889, 4890, 4891, 4892, 4893, 4894, 4895, 4896, 4897, 4898, 4899, 4900, 4901, 4902, 4903, 4904, 4905, 4906, 4907, 4908, 4909, 4910,

431	La Lande N. Mex Oct 31 1910 pmk tying 1c 1903 issue to view card, very fine.....Est.	75-100
432	La Luz N. Mex , the two pmk types type 1 (Apr 31 1890) on 2c entire and type 2 (Oct 31 1906) as transit bkst, fine.....Est.	50-75
433	Lamy N. Mex , 6 diff pmk types (2, 5, 7-10) on covers or cards, incl purple type 2 (Sep 8 1891) on ad cover, mostly very fine.....Est.	75-100
434	Lamy New Mex Jun 18 88 unenclosed purple ds (type 3) on cover with 2c Green (#213) tied by matching grid, very fine.....Est.	100-150
435	Lamy, Sante Fe Co N. Mex Mar 5 1891 violet cogged oval ds (type 4) tying 2c Lake (#219D, se) to imprint cover, very fine.....Est.	75-100
436	Lamy Santa Santa Fe Co. N.M. Apr 15 1893 violet cds (type 5) on cover with 2c Carmine (#220) tied, fine Est.	50-75
437	Lanark N. Mex Mar 15 1909 pmk (type 1) tying 1c 1903 issue to card, very fine.....Est.	50-75
438	Langton N. Mex Jan 30 1906 pmk (type 2) tying defective 1c 1903 issue to card, very fine.....Est.	100-150
439	Laplata N.M. Feb 9 1889 ms pmk tying 2c Brown entire, edge faults.....Est.	150-200
440	La Plata New Mexico Apr 28 1888 violet cds (type 2) tying registered 2c Green entire, 10c Brown (#209) tied, edge stain, very fine strike.....Est.	200-250
441	Largo N. Mex , 3 diff pmk types, type 1 (Jan 11) on edge worn 2c Brown entire, type 3 on front only and type 4 (Mar 4 1910) tying 1c Franklin to card, fine.....Est.	200-250
442	Las Colonias N. Mex Jan 15 1893 cds (type 1) tying worn and faulty 1c postal card.....Est.	100-150
443	Las Cruces N.M. Apr 30/64 ms pmk (type 1) tying pair 3c Rose (#65, se) to "Territory of Arizona" imprint cover, original 4 p descriptive letter headed Fort Whipple, Arizona mentions "We have no mail facilities and... have to send out an express," cover damaged.....Est.	750-1,000
444	Las Cruces N.M. Aug 6 65 cds (type 2) on cover with 3c Rose (#65) tied, original soldier's letter enclosed headed from Las Cruces, very fine.....Est.	500-750
445	Las Cruces N. Mex Aug 6 cds (type 4) and ms "missent" on cover with 3c Green (#158) tied by "Kit Carson Colo" cds, merchant's imprint, very fine.....Est.	100-150
446	Las Cruces, N. Mex , 11 diff pmk types (5-14, 16) on covers or cards, incl. type 8 (12-5-1890) on receipt card, some faults, mostly fine.....Est.	75-100
447	Las Palomas N.M. 6-2-84 ms pmk (type 1) on registry receipt card, very fine.....Est.	100-150
448	Las Palomas N. Mex , pmk types 2 (May 23 1890) on receipt card a type 3 (Aug 9 1897) on 2c Green entire, and type 4 on card, cover faults, fine.....Est.	100-150
449	Las Vegas N.M. Jany 14 1859 ms pmk (type 1) tying 3c Red entire (#U10) to Rhode Island, original letter enclosed, no flap and minor edge faults at top.....Est.	1,000-1,250
450	Las Vegas N.M. May 15 cds (type 2) on cover with 3c Rose (#65) with matching target cancel, very fineEst.	400-500

434



433



431

RETURN IN TEN DAYS TO
CHAS. HASPELMATH,
GENERAL MERCHANDISE,
LAMY, N. M.

436



For 10 CENTS, CHECKS BY
CHAS. HASPELMATH,
GENERAL MERCHANDISE,
LAMY, N. M.

435



440

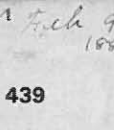
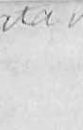

438

CHICK, BROWNE & CO.
WHOLESALE GROCERS,
Forwarding and Commission Merchants,
KIT CARSON,
COLORADO

445

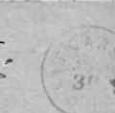

The Postmaster making up Registered Letters, &c., for dispatch, will fill up the other side of this Bill, and write the name of his Post Office, County, and State in the blank address on this side. The Postmaster receiving this Bill in Registered Package will at once compare entries with letters, &c., included; make entries on record of registered matter received; stamp postmark below; sign this Bill on other side, noting any errors, and return it to the mailing Post Office without cover. A penalty of \$500 is fixed by law for using this card on other than official business.

447

Post Office Department,
OFFICIAL BUSINESS.

Post Office at

RETURN TO:

Lance Val

The Postmaster making up Registered Letters, &c., for dispatch, will fill up the other side of this Bill, and write the name of his Post Office, County, and State in the blank address on this side. The Postmaster receiving this Bill in Registered Package will at once compare entries with letters, &c., included; make entries on record of registered matter received; stamp postmark below; sign this Bill on other side, noting any errors, and return it to the mailing Post Office without cover. A penalty of \$500 is fixed by law for using this card on other than official business.

448X

Post Office Department,
OFFICIAL BUSINESS.

Post Office at

RETURN TO:

Postmaster at Fairview, New Mex.
County of State of

United States America

THIS SIDE IS FOR THE ADDRESS ONLY

Mr Frank Carpenter

442

Bell Range

Secretary of Arizona,

Governor's Office.

Apr 30/99

Col. Hugh L. McKittrick.

Gorham

Miss Mary D. Cheney.

Charles City,

Hard County, Va.

Josephs

Mr Wm W. Chapin

Care Mrs. May Chapin

Providence

R. I.

449

446X

451	Las Vegas N. Mex Feb 11 pmk (type 4) on cover with 3c Green (#158) tied, reduced irregularly at right, very fine strike.....Est.	100-150
452	Las Vegas N. Mex May 31 (1875) cds (type 5) on cover to France with 10c Brown (#161) tied by red "New York Paid 6" transit, merchant's imprint, cover tear at right, very fine usage.....Est.	100-150
453	Las Vegas N. Mex , 29 covers or cards, 26 diff pmk types (6-17, 19, 21-32 and unlisted M.O.B.), incl. several earliest or latest recorded and type 14 (Apr 13 1883) on card, some faults, mostly fine to very fine Est.	300-400
454	Las Vegas Hot Springs Company Jul 10 1882 blue ds (type 1) tying 3c Green (#207) to hotel illustrated cover, edge faults, fine strike.....Est.	100-150
455	Las Vegas Hot Springs N.M. Jul 17 1882 violet cds (type 2) and monogram tying 3c Green (#207) to hotel illustrated ad cover, opened irregularly at right.....Est.	75-100
456	Las Vegas Hot Springs N.M. , 7 diff pmk types (2-5, 7-9) on covers, incl. type 4 (Jan 1 1885), type 7 (Mar 19 1893) tying 2c Columbian to hotel cover and type 8 (Mar 10 1896) some faults.....Est.	150-200
457	Las Vegas Hot Springs N. Mex Jun 1899 cds (type 9), indistinct strike, tying 10c Special Delivery (#E5) and 2c Bureau to hotel illustrated ad cover, mended edge tears.....Est.	75-100
458	La Union N. Mex Oct 3 1910 partially readable pmk (type 1) tying 1c Franklin to card.....Est.	50-75
459	Leasburg N. Mex undated hs (type 1) tying 2c Green entire, Jan, 1897 bkst, fine.....Est.	200-250
460	Leasburg, N.M. Mar 8 1897 pmk (type 2) tying 2c Green entire, fine.....Est.	150-200
461	Ledoux N. Mex Jan 18 1908 cds (type 1) tying 2c Carmine (#319) to cover, minor age spots.....Est.	100-150
462	Lemitar N. Mex , the two pmk types, partially readable type 1 (Jan 20 1899) tying 2c Bureau and type 2 (Oct 16 1910) tying 2c Franklin to cover.....Est.	150-200
463	Leopold N. Mex Mar 21 1906 pmk (type 1) tying 1c 1903 issue to card, fine.....Est.	75-100
464	Levy N. Mex Nov 27 1911 pmk (type 1) tying 1c Franklin to card, about fine.....Est.	50-75
465	Liberty N. Mex Mar 8 1911 pmk (type 1) tying 2c Red entire with "Liberty, San Juan Co" imprint, reduced into stamp, about fine.....Est.	100-150
466	Liberty N.M. Nov 9 1888 pmk (type 3) on cover with "San Miguel Co" imprint, 2c Green (#213, se) with matching cancel, torn roughly at right.....Est.	150-200
467	Liberty N.M. Apr 12 1886 cds (type 4) tying 1c postal card, very fine.....Est.	100-150
468	Lincoln New Mexico Nov 10 1879 magenta pmk (type 1) tying 1c postal card, very fine.....Est.	250-300
469	Lincoln N.M. Jul 19 1882 blue pmk (type 3) with wheel of fortune cancel tying 1c postal card, very fine Est.	75-100
470	Lincoln New Mex , 8 diff pmk types (4, 6, 9, 11, 12, 14-16) on covers or cards, some faulty.....Est.	75-100
471	Lockney N. Mex Jan 17 1911 pmk (type 1) tying 1c Franklin to card, very fine.....Est.	200-250
472	Logan N. Mex , 3 diff pmk types (1-3) on cover or cards, fine strikes.....Est.	50-75



473	Loma Parda N.M. June 5 1876 ms pmk (type 1) on legal size registered cover with pair 3c Green (#184, faults), and 10c Brown (#161) with pen cancels, opened roughly at right.....Est.	150-200
474	Loma Parda N.M. 7-12-78 ms pmk (type 1) on 3c Green entire, forwarded with Veda N. Mex cds, opened roughly at right into stamp.....Est.	250-300
475	Loma Parda New Mex Mar 23 1881 pmk (type 2) on 3c Green entire, reduced at left, fine.....Est.	250-300
476	Loma Parda New Mexico , 3 pmk types (3-4) type 3 (Mar 25 1886) on defective registered cover, type 4 (Jan 5 1891) in violet on reduced 2c entire and type 5 (Feb 4 1898) on registered cover, fine strikes.....Est.	300-400
477	Lookout New Mex straight line pmk (type 2) with ms "4.6.88" date on 2c Green entire, very fine..Est.	250-300
478	Lordsburg N. Mex , 8 diff pmk types (2, 4-10) on covers, incl weak type 2 (Mar 2 1886), type 4 (May 3 1884) and type 5 (Oct 17 1887) in violet, some faults.....Est.	100-150
479	Los Alamos N. Mex , 4 diff pmk types (1, 3-5) on covers or card, incl. type 1 (Aug 8 1888) with 2c Green, type 2 (Dec 25 1893) and type 4 (Mar 25 1898) in purple, cover faults, very fine strikes.....Est.	200-250
480	Los Luceros N. Mex Dec 31 pmk (type 1) on "official" imprint cover with 3c Black (#049), very fine Est.	300-400
481	Los Lunas N. Mex Nov 27 blue pmk (type 2) on 1c postal card, spindle hole, very fine.....Est.	100-150
482	Los Lunas N. Mex Dec 6 1879 pmk (type 3) on cover with 3c Green (#184) tied, cover repaired.....Est.	100-150
483	Los Lunas N. Mex , 8 diff pmk types (4-7, 9, 11, 12, 14) incl type 5 in 2 colors, 4 postal cards, 1 receipt card and 4 covers, some faults.....Est.	150-200
484	Los Tanos N. Mex Dec 4 1908 pmk (type 1) tying 1c 1903 issue to card, very fine.....Est.	50-75
485	Louis N. Mex Aug 12 1892 pmk (type 2) on cover with 2c Carmine (#220), opened roughly at right Est.	150-200
486	Louis N. Mex Jan 18 1893 violet pmk (type 3) on cover with 2c Carmine (#220) tied by matching cancel, reduced at right.....Est.	100-150
487	Louis N. Mex Jan 14 1895 violet pmk (type 3) tying 2c Green entire, very fine.....Est.	100-150
488	Lower Penasco N. Mex 5-18-89 ms pmk (type 1) on registered 2c Green entire with 10c Brown (#209) with matching pen cancel, very fine.....Est.	150-200
489	Lucero N. Mex Jan 3 1893 cogged circle pmk (type 1) on 2c Green entire, fine.....Est.	100-150
490	Lucero N. Mex , pmk types 2 and 3, the first tying 8c and 2c 1903 issue to registered cover and type 3 tying 2c Red entire, very fine.....Est.	50-75
491	Lumerton N. Mex Apr 6 1899 cds (type 2) tying 10c Special Delivery (#E5) and 2c Bureau to "Willoughby's R.R. Ticket Office" ad cover, "Salida & Silverton R.P.O." narrow gauge R.R. transit bkst, cover folds and corner torn away.....Est.	75-100
492	Lumberton N. Mex Apr 29 1899 pmk (type 2) on 2c Green entire, very fine.....Est.	75-100
493	Luna Socorro Co N. Mex May 28 1886 fancy boxed ds (type 1) on "Short Horn Cattle Co" illustrated cover with 2c Red Brown (#210) tied, corners repaired, very fine strike.....Est.	400-500



494	Luna N. Mex Apr 13 1887 pmk (type 2) on 2c Brown entire, "Saint Johns Ariz Apr 16 1887" transit bkst, fine.....Est.	200-250
495	Luna N.M. Nov 16 1894 magenta pmk (type 3) on 2c Green entire, very fine.....Est.	100-150
496	Lynn N Mex Oct 20 1894 partially clear cds (type 1) on registered cover with 6c Columbian and 2c Carmine (#220) cover faults.....Est.	150-200
497	McCarty's Atlantic & Pacific R.R. Aug 24 1887 blue station agent pmk (type 2) on postal card, eradicated address, very fine strike.....Est.	250-300
498	McCarty's N. Mex Nov 8 1910 pmk (type 1) tying 2c Franklin to "Santa Fe" cover, fine.....Est.	100-150
499	McIntosh N. Mex Jul 16 1911 pmk (type 1) tying defective 2c Red entire.....Est.	50-75
500	McMillan N. Mex Apr 24 1895 pmk (type 1) tying 2c Green entire, very fine.....Est.	250-300
501	Macy N. Mex Oct 20 1908 pmk (type 1) tying 1c 1903 issue to view card.....Est.	75-100
502	Madison N.M. 28 Feb 81 ms pmk (type 1) on 3c Green entire to Germany, 2c stamp missing.....Est.	250-300
503	Madrid N. Mex Feb 6 1899 pmk (type 2) on 2c Green entire with "Cerrillos Coal R.R. Co." imprint, fine.....Est.	50-75
504	Magdalena N. Mex , 4 diff pmk types (2, 4, 6, 9) on covers or card, incl. type 2 (Nov 8 1886) with 2c Red Brown, and type 4 on receipt card, very fine strikes.....Est.	50-75
505	Malaga N. Mex Aug 16 1909 pmk (type 2) tying 2c Red entire, fine.....Est.	50-75
506	Manuelito N. Mex Nov 19 1883 violet oval ds (type 1), mostly readable, on cover with pair 1c Ultramarine (#206), fine.....Est.	150-200
507	Manuelito N. Mex Nov 22 1893 cds (type 3) on 2c Green entire, very fine.....Est.	100-150
508	Manzano New Mex Feb 8 pmk (type 1) tying pair 1c Ultramarine (#212) to cover, Los Lunas N.M. type 7 transit bkst, very fine.....Est.	150-200
509	Mariana N. Mex Jul 2 1902 cds (type 1) on registry receipt card, very fine.....Est.	50-75
510	Martinez N. Mex May 2 1891 cds (type 1) tying 1c postal card, fine.....Est.	100-150
511	Maxwell N. Mex Aug 17 1909 pmk (type 1) tying 1c Franklin to view card, very fine.....Est.	50-75
512	Maxwell City N. Mex , the five pmk types, incl. type 2 (Nov 14 1896) on postal card, very fine.....Est.	100-150
513	Mayhill N. Mex Oct 21 1907 pmk (type 2) with "E" of MEX" reversed, tying 1c 1903 issue to card.....Est.	50-75
514	Meek N. Mex Aug 4 1908 pmk (type 1) tying 1c 1903 issue to card, Analla N. Mex type 1 transit cds, fine.....Est.	150-200
515	Melrose N. Mex Dec 13 1906 pmk (type 1) tying 1c 1903 issue to card, fine.....Est.	25-50
516	Melvin N. Mex Apr 11 1898 pmk (type 1) on cover with 2c Bureau tied, reduced into stamp, fine strike.....Est.	250-300

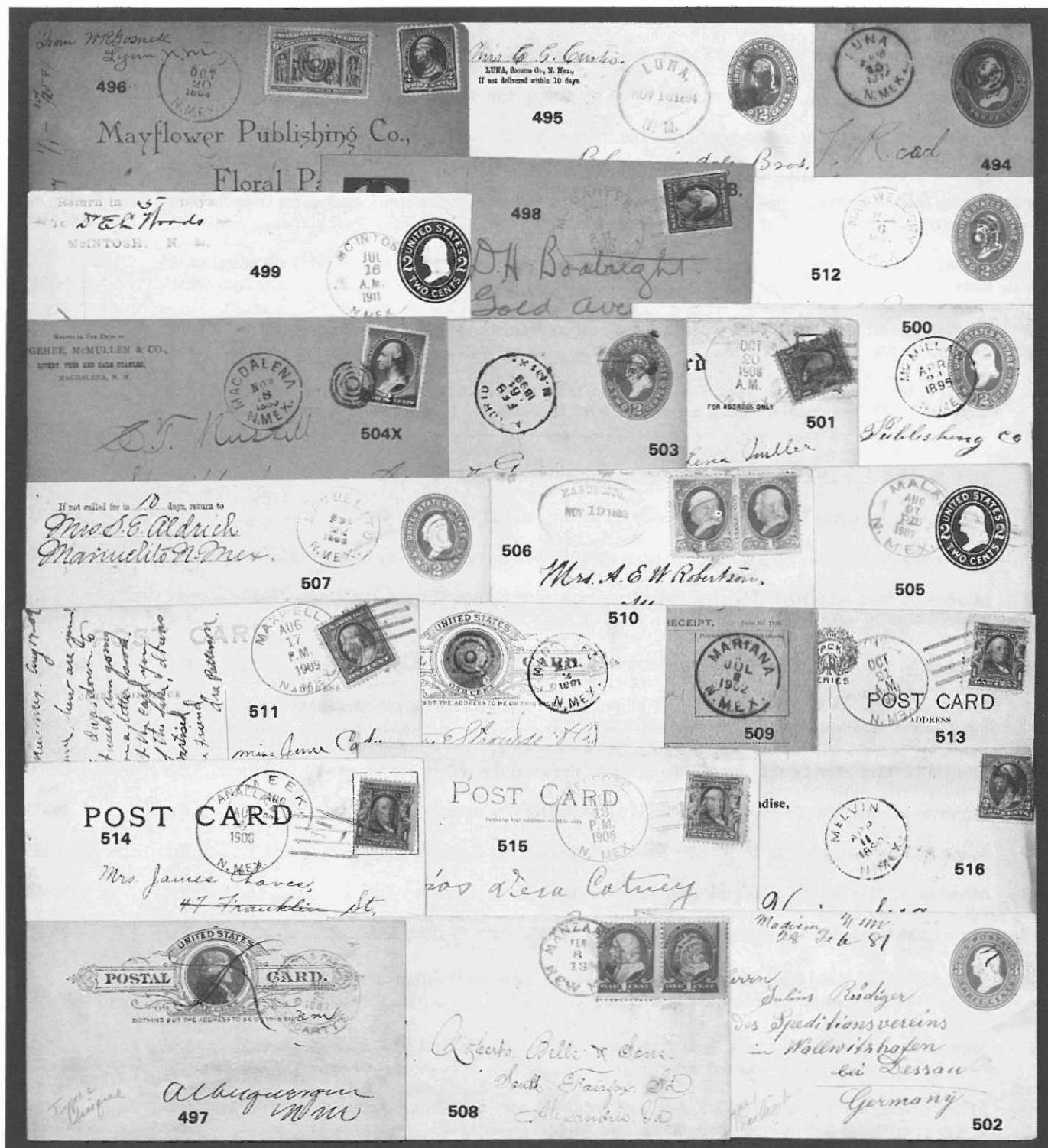

517	Mescalero New Mexico Jan 10 1888 pmk (type 1) on 2c Brown entire, edge faults, fine.....Est.	150-200
518	Mescalero New Mexico Jan 24 1888 cds (type 1) on 2c Brown entire, edges aged, fine.....Est.	100-150
519	Mescalero N. Mex Aug 4 1900 pmk (type 5) on registry receipt card, very fine.....Est.	75-100
520	Mesilla N.M. 1864 Jan 23 rimless pmk (type 2) on cover with 3c Rose (#65), cover reduced at left and refolded, very fine strike.....Est.	400-500
521	Mesilla N.M. Nov 24 cds (type 3), blurred strike, on cover with pair 3c Rose (#65, faults), ms "Apache Pass Arizona" in sender's hand at top left, cover faulty.....Est.	200-250
522	Mesilla N. Mex , 7 diff pmk types (4-9, 11) on covers or cards, incl type 5 (Aug 13 1875) on postal card, some faults, mostly very fine strikes.....Est.	250-300
523	Mesilla Park N. Mex , 8 diff pmk types (2-4, 6-11) on covers or cards, incl 3 diff ad covers for Indian and Mexican goods, some faults, fine.....Est.	75-100
524	Miera N. Mex , the two pmk types, type 1 (Dec 26 1889) on registered cover with 10c Brown (#209) and 2c Green (#213) reduced into stamp and type 2 (Oct 22 1908) and transit cds on entire, fine strike Est.	100-150
525	Mills N. Mex Apr 23 1910 pmk (type 1) tying 1c Franklin to card, very fine.....Est.	50-75
526	Mimbres N. Mex Aug 30 1902 pmk (type 3) on registry receipt card, very fine.....Est.	50-75
527	Mishawaka N. Mex Apr 10 1911 pmk (type 1) tying 2c Washington to cover, reduced into stamp....Est.	100-150
528	Mitchell N. Mex Jul 8 1892 bold pmk (type 1) and star in circle cancel tying 2c Carmine (#220) to cover, reduced slightly, very fine.....Est.	250-300
529	Mitchell N. Mex Nov 20 1894 pmk (type 2) tying 2c Green entire, reduced into stamp.....Est.	100-150
530	Mogollon N. Mex , 4 diff pmk types (2, 6, 9, 10) incl. type 2 (June 6 1896) on receipt card and type 9 straight line (June 6 1910) on legal size cover, type 10 faulty.....Est.	75-100
531	Monfro N. Mex May 19 1887 pmk (type 1) on 2c Brown entire, minor reduction at left, fine.....Est.	150-200
532	Monterey N. Mex Dec 23 1909 pmk (type 1) tying 1c Franklin to card, minor rubs, fine.....Est.	50-75
533	Monticello N. Mex May 20 1893 violet pmk (type 2) tying 2c Columbian entire, very fine.....Est.	100-150
534	Montoya N. Mex Sep 24 1909 pmk (type 3) on registry receipt card, very fine.....Est.	25-50
535	Monument N. Mex Feb 8 1908 pmk (type 1) tying 1c 1903 issue to card, fine.....Est.	25-50
536	Mora N.M. May 22/65 ms pmk (type 1) on cover with 3c Rose (#65) with matching pen cancel, lightened stain at left and minor reduction.....Est.	500-750
537	Mora N.M. Oct 16 1868 ms pmk (type 1) on cover with 3c Rose F Grill (#94) with matching pen cancel, cover piece missing at left and reduced.....Est.	400-500
538	Mora N. Mex , 9 diff pmk types (2, 3, 5-11) and "Mora N. Mex Rec'd" bkst on covers or postal card, incl. type 6 (Sep 11 1884) on entire, some faults, fine group.....Est.	150-200

539	Mora N. Mex Aug 1 1881 double circle ds (type 3) on imprint cover with 3c Green (#184, se) tied by cross cancel, very fine.....Est.	75-100
540	Moriarty N. Mex , type 2 pmk (Sep 2 1906) tying 2c Red entire and type 3 (Dec 3 1909) tying 2c Franklin, fine.....Est.	25-50
541	Mosquero N. Mex 1911 pmk (type 1) tying 1c Franklin to card.....Est.	100-150
542	Mountain Air N. Mex , the two pmk types, type 1 (Jun 6 1906) on cover with 2c Carmine (#319) and type 2 (Sep 22 1910) tying 2c Franklin to cover, fine.....Est.	75-100
543	Mount Dora N. Mex Dec 25 1909 pmk (type 1) tying 1c Franklin to card.....Est.	75-100
544	Murdock N. Mex Jul 14 1909 pmk (type 1) tying two copies 4c and single 2c Washington to registered cover, opened roughly at right.....Est.	75-100
545	Naranjos N. Mex May 16 1908 pmk (type 1) tying pair 1c 1903 issue to cover, very fine.....Est.	150-200
546	Nara Visa N. Mex , the four pmk types on covers or card, incl part strike type 2 (Nov 3 1907) on faulty cover, type 3 cover reduced through stamp.....Est.	75-100
547	New Albuquerque N.M. Apr 17 1881 violet double circle pmk (type 1) on cover with 3c Green (#184), fine.....Est.	75-100
548	New Albuquerque N.M. Jul 6 black double circle pmk (type 1) tying 3c Green (#184) to hotel ad cover, very fine.....Est.	75-100
549	Newkirk N. Mex Sep 3 1910 pmk (type 1) on registry receipt card, fine.....Est.	75-100
550	Newton N. Mex 6/7/83 ms pmk (type 1) tying 3c Green entire, reduced at left and edge worn.....Est.	400-500
551	Newman N. Mex Jan 12 1909 pmk (type 1) tying 1c 1903 issue to card.....Est.	50-75
552	Nogal New Mexico Nov 19 1890 purple cds (type 2) and star in star cancel tying 2c Carmine (#220) to cover, minor edge wear, very fine.....Est.	75-100
553	Nogal N. Mex , 3 diff pmk types (2-4) incl type 2 (Jan 24 1889) on 2c entire, type 3 in purple (Dec 1 1889) tying 2c Green (#213) to faulty cover and type 4 on entire.....Est.	150-200
554	Norton N. Mex Dec 25 1909 pmk (type 1) tying 1c Franklin to card, fine.....Est.	150-200
555	Nutt New Mex Sep 24 1882 blue cds (type 1) on cover with 3c Green (#184), reduced slightly at right, very fine strike.....Est.	100-150
556	Nutt New Mex , 4 registry receipt cards and 2 covers incl 2 type 1 pmks in purple (one with yd above and the other with yd below) a variety of type 1 in black (Apr 7 1883) with wavy line inner circle, a type 2, types 3 and 5 on defective covers.....Est.	200-250
557	Ocate N.M. 6-13-75 ms pmk (type 1) on cover with 3c Green (#158) with pen cancel, reduced slightly, fine.....Est.	250-300
558	Ocate N. Mex 15-7-1880 ms pmk (type 1) tying 3c Green (#187) to registered imprint cover, very fine.....Est.	200-250
559	Ocate N.M. Fb. 23/81 ms pmk (type 1) tying 1c postal card, very fine.....Est.	150-200



560	Ocate, Mora Co, N. Mex Dec 18 1882 pmk (type 2) and star cancel tying 3c Green (#207, faulty) to imprint cover, reduced at left.....Est.	100-150
561	Ocate, Mora Co. New Mexico Feb 2 1888 pmk (type 3) tying 2c Green entire, reduced at left, fine Est.	100-150
562	Ocate Mora Co New Mex , 2 type 4 pmks, in black (Aug 18 1888) and in purple (Apr 11 1889) tying 2c Greens (#213) to imprint covers, both reduced, fine strikes.....Est.	150-200
563	Ocate, Mora Co. New Mexico Feb 9 1892 red cds (type 5) tying 2c Carmine (#220) to cover, opened roughly at right.....Est.	75-100
564	Ocate, Mora Co New Mexico Jul 4 1893 red pmk (type 5) and star killer tying 2c Columbian to cover, reduced slightly at right very fine.....Est.	100-150
565	Ocate, N. Mex Mora Co Jun 26 1894 pmk (type 6) tying 2c Green entire, slightly reduced, very fine Est.	200-250
566	Ocate, N. Mex , 5 diff pmk types (7-11) on covers, incl type 8 (Sept 20 1895) on registered cover with 10c Bureau, very fine.....Est.	100-150
567	Ojo Caliente N. Mex Feb 26 violet double circle pmk (type 2) on 1876 illustrated cover with 3c Green (#184), edge faults.....Est.	150-200
568	Ojo Caliente, Taos Co, N. Mex Sep 17 1889 pmk (type 4) on creased 1c postal card.....Est.	150-200
569	Old Albuquerque N. Mex , 6 diff pmk types (2, 4, 5, 7-9) on covers or card, fine.....Est.	100-150
570	Olive N. Mex Mar 22 1910 pmk (type 1) tying 1c Franklin to card, very fine.....Est.	50-75
571	Orange N. Mex Jun 23 1907 partially clear pmk (type 1) on reduced 2c entire, Pinon N. Mex Jun 29 1907 arrival bkst.....Est.	75-100
572	Orchard Park N. Mex Jul 25 1911 pmk (type 1) tying 1c Franklin to card, very fine.....Est.	75-100
573	Organ N. Mex , 4 diff pmk types (2, 4-6) incl type 2 (Apr 12 1884) in blue on receipt card, the others on faulty covers.....Est.	75-100
574	Orogrande N. Mex Nov 14 1906 pmk (type 1) tying 1c 1903 issue to "The Lucky Mine" view card, fine Est.	50-75
575	Orton N. Mex May 22 1911 pmk (type 1) tying 1c Franklin to card, very fine.....Est.	75-100
576	Oscuro N. Mex , type 2 pmks in black (Dec 3 1910) and in violet (Oct 15 1911) on card, the second with Holloway N. Mex Oct 16 1911 arrival pmk, fine.....Est.	100-150
577	Osha N. Mex May 7 1901 pmk (type 1) on 2c Red entire, adhesive missing, fine strike.....Est.	100-150
578	Otero N.M. Jun 1 1879 magenta double circle ds (type 1) on all over reverse ad cover with 3c Green (#184) edge tears, very fine strike.....Est.	100-150
579	Padillas N. Mex Mar 18 1905 cds (type 1) on registry receipt card, fine.....Est.	150-200
580	Palma N. Mex Jan 14 1908 pmk (type 1) on registry receipt card, very fine.....Est.	100-150
581	Pajarito N. Mex Jun 13 1903 pmk (type 1), partially clear, on cover with 2c Bureau, cover faults...Est.	50-75

IF NOT DELIVERED IN TEN DAYS RETURN TO
S. FLOERSHEIM,
GENERAL MERCHANDISE,
OCATE, NEW MEXICO.

563



RETURN TO
+ P. STROG + 2+00. **
DEALERS IN
ERAL MERCHANDISE,
OCATE, NEW MEXICO.

562X



Keef Lowenstein, Strous

Mr. Maurice Strous

Straus & Co

561

EDER C. SMITH,
THE KANSAS ORGAN



567

Prof. O. C. Marsh
Gale College
New Haven

days, return to
Keef Lowenstein
Strous

565



581

E. L. Jackson

569X



Return to
Francisco A. Maestas
Center, N.M.

566X

Reg. 47
46
Lowenstein & Strous Co.
Mora

POST CARD

574



at
18 1894
and day of week



When the registered letter is part of accompanying this card is delivered, the Postmaster will require signature to the receipt on the other side, and on the receipt of registered letter, this card without cover or address, will be returned to the sender by the Post Office Department, at the expense of the sender.

Post Office Department,
RECEIVED
JUL 25 1911

579

Post Office Department,
OFFICIAL BUSINESS.
Penalty for private use to avoid
payment of postage, \$300.

RETURN TO
JUL 25 1911

580



577



Harberg
Mora
H. Mex

71
1900
H. Mex

Shu Critchley
Dakalora
Sona

576

575

IF NOT DELIVERED IN TEN DAYS RETURN TO
CHIMDT & REINKEN,
DEALERS IN
eral Merchandise, Cattle and Sheep,
OCATE, N.M.



Mess B. Lowenstein & Co
Mora
N. Mex

560

Lowenstein Strous & Co
Mora
New Mex

564

B. Lowenstein & Co
Mora
et. Mo.

577

582	Paraje New Mexico Sep 29 1879 purple cds (type 2) on 3c Green entire, tear at top, very fine.....Est.	300-400
583	Paraje N.M. , 3 diff pmk types (3-5) incl. type 3 (May 4 1885) on defective postal card, type 4 (Dec 24 1890) on entire and type 5 on receipt card.....Est.	100-150
584	Parkview N. Mex Jan 27 magenta pmk (type 1) and target tying 1880 postal card, card faulty.....Est.	75-100
585	Parkview N. Mex , 3 diff pmk types (3, 4, 6) on covers, the last faulty.....Est.	50-75
586	Pasamonte N.M. , the two pmk types, type 1 (Apr 16 1904) and type 2 (Jul 6 1904), fine.....Est.	75-100
587	Pasamonte N. Mex Mar 20 1905 pmk (type 2) tying 10c 1903 issue to registered cover, very fine....Est.	75-100
588	Pastura N. Mex , the two pmk types, type 1 (Oct 3 1906) on defective cover and type 2 (Sep 23 1910) on receipt card.....Est.	75-100
589	Patterson N. Mex Mar 3 1887 pmk (type 1) on 2c Brown entire, fine.....Est.	200-250
590	Patterson N. Mex Mar 11 1895 violet cds (type 4) on cover with 2c Bureau, edge soiled, very fine Est.	150-200
591	Patterson N. Mex Sep 3 1896 pmk (type 4) and matching registry hs on 2c Green entire with 8c Bureau, very fine.....Est.	150-200
592	Pecos N. Mex , the four pmk types on cover or cards.....Est.	50-75
593	Pena Blanca October 24 1876 ms pmk (type 1) on cover with 3c Green (#158) pen tied, cover large piece cut away affecting stamp.....Est.	200-250
594	Penasco N. Mex , 3 diff pmk types (2-4) incl type 2 (Oct 9 1888) on 2c entire, type 3 on registered cover and type 4 (Feb 16 1899) on postal card.....Est.	100-150
595	Pendleton N. Mex Mar 17 1910 pmk (type 1) tying defective 1c Franklin to card, fine.....Est.	100-150
596	Peralta N.M. March 18/1868 ms pmk (type 1) on cover with 3c Rose (#65) with pen cancel, cover small tear and minor tape stains.....Est.	750-1,000
597	Percha N.M. Sep 6 1883 pmk (type 2) on cover with 3c Green (#207) tied, reduced slightly at foot Est.	400-500
598	Perea N. Mex , the 2 pmk types, type 1 (Mar 8) on registered 2c entire with stamp missing and type 2 as an arrival pmk on card.....Est.	75-100
599	Phillipsburg N. Mex , the two pmk types on registry receipt cards, type 1 (4-22-04) and type 2 (May 19 1904), fine Est.	75-100
600	Picacho N. Mex Apr 17 1908 partially readable pmk (type 3) tying 1c 1903 issue to card.....Est.	50-75
601	Pine Springs N. Mex Feb 15 1894 violet pmk (type 2) tying 2c Columbian entire, very fine.....Est.	200-250
602	Pinon N. Mex Jul 4 1907 pmk (type 1) tying 2c Carmine (#319) to stained and reduced cover.....Est.	75-100
603	Pinos Altos N.M. Feby 25 1868 ms pmk (type 1) on cover with 3c Rose (#65) with matching pen cancel, reduced at left just into pmk.....Est.	750-1,000

604	Pinos Altos N. Mex Dec 24 1887 mostly clear cds (type 2) on cover with 2c Red Brown (#210) edge faults Est.	100-150
605	Pinos Altos N. Mex , 6 diff. pmk types (2, 3, 5-8) on covers or cards, incl type 2 (Aug 14 1888) on cover, types 5 and 6 on receipt cards, both earliest recorded, type 7 as forwarding pmk on card from German South Africa, fine group..... Est.	200-250
606	Pinos Wells New Mexico May 10 1897 cds (type 2) on 1c postal card, fine..... Est.	150-200
607	Pintada N. Mex Jun 4 1904 pmk (type 2) tying 2c Red entire, reduced slightly..... Est.	150-200
608	Plain N. Mex Nov 10 1910 cds (type 1) tying 2c Carmine (#319) to stained cover, reduced into stamp Est.	75-100
609	Plainview N. Mex Feb 7 1910 pmk (type 1) tying 1c Franklin to card, fine..... Est.	25-50
610	Plateau N. Mex Oct 6 1907 pmk (type 1) tying 2c Red entire, very fine..... Est.	100-150
611	Plaza Del Atcalde N.M. Mar 8 pmk tying 3c Green entire, reduced slightly at left..... Est.	750-1,000
612	Polvadera N. Mex partially readable cds (type 1) on Mar 31, 1900 registry receipt card..... Est.	75-100
613	Portales N. Mex , the two pmk types on defective cards..... Est.	25-50
614	Porvenir N. Mex Oct 9 (1909) pmk (type 1) tying 1c Franklin to view card, very fine..... Est.	100-150
615	Porvenir N. Mex Aug 6 1910 pmk (type 1) tying 1c Franklin to view card, very fine..... Est.	100-150
616	Pratt N. Mex May 20 1911 pmk (type 1) tying 1c Franklin to card, fine..... Est.	75-100
617	Progreso New Mex Apr 19 1900 partially readable cds (type 1) on cover with pair 1c Green Bureaus Est.	150-200
618	Puerto De Luna Apr 1 13 1882 partially clear pmk (type 1) tying 1c postal card with spindle hole Est.	75-100
619	Puerto De Luna N. Mex , 7 diff pmk types (2, 4, 7-10, 12) on covers or cards, incl magenta type 9 (Feb 16 1898) tying 2c Bureau, some faults, fine..... Est.	150-200
620	Punta N. Mex Nov 17 1896 pmk (type 1) on 2c Green entire, very fine..... Est.	150-200
621	Quemado N. Mex Mar 26 1905 pmk (type 2) on registry receipt card, very fine..... Est.	75-100
622	Ramah N. Mex , 2 diff pmks, type 2 (Dec 28 1897), part strike, on registered cover with 8c and 2c Bureaus and type 4 (Dec 15 1910) in magenta on receipt card, fine..... Est.	100-150
623	Ranches of Taos N. Mex mostly readable pmk (type 2) on 2c Red entire, edge faults, fine..... Est.	150-200
624	Ranches of Taos N. Mex , 4 diff pmk types (3-6) on faulty covers, type 4 (Jul 13 1889) on stamp mill illustrated cover, fine strikes..... Est.	75-100
625	Raton N. Mex , 17 diff pmk types (1, 2, 4-12, 16-18, 20, 21, 23) on covers or cards, several earliest or latest recorded and type 21 (Jan 17 1910) on registered entire, some faults, fine group..... Est.	250-300

in 10 days to be returned to



626	Red River N. Mex , 3 diff pmk types (1, 3, 4) incl type 1 (Oct 22 1896) on postal card, type 3 (Sep 18 1906) and type 4 (Nov 8 1909) on defective covers.....Est.	100-150
627	Red River Springs New Mex Dec 31 1884 violet cds (type 1), partially readable on 1c postal card, hole punch Est.	150-200
628	Redrock N. Mex Dec 25 1901 pmk (type 1) on registry receipt card, fine.....Est.	100-150
629	Reserve N. Mex , the two pmk types, type 1 (Oct 30 1905) on receipt card and type 2 (Dec 1 1910) on 2c entire, fine.....Est.	150-200
630	Revuelto N. Mex , the two pmk types tying 1c Franklins to cards, type 2 (Mar 21 1910), fine.....Est.	75-100
631	Ribera N. Mex , 3 diff pmk types (1-3) on cover or cards, incl type 3 (Dec 22 1908), minor faults...Est.	50-75
632	Ricardo N. Mex , Sep 3 1910 pmk (type 1) on registry receipt card, fine.....Est.	25-50
633	Richardson N. Mex Jan 3 1896 pmk (type 1) tying 1c postal card, very fine.....Est.	150-200
634	Richmond N. Mex Mar 6 1883 cds (type 2) on registry receipt card, fine.....Est.	100-150
635	Richmond Grant Co. N.M. Aug 22 barely readable oval pmk (type 3) tying 2c Red Brown (#210) to defective "Carlisle Mining Co." imprint cover.....Est.	100-150
636	Rincon N. Mex H.B. Kohl, P.M. Jun 4 1883 fancy ds (type 1) tying 3c Green (#207) to hotel illustrated cover, reduced slightly at right.....Est.	150-200
637	Rincon N. Mex , 3 diff pmk types (3, 5, 6) on covers or postal card, the last faulty, fine strikes.....Est.	100-150
638	Rincon N.M. 1/6/77 ms pmk (type 1) from the P.O. in San Miguel Co. tying 3c Green entire to Mora, ms "Via Ft. Union" directive, very fine.....Est.	200-250
639	Rincon N.M. 2/4-76 ms pmk (type 1) on defective 3c Green entire.....Est.	100-150
640	Rincon, N.M. San Miguel Co. Dec 7 1882 cds (type 2) on cover 3c Green (#184) tied, reduced slightly at left, very fine.....Est.	500-750
641	Rinconada N. Mex May 17 1899 magenta cds (type 1) on cover with 2c Bureau with black target, very fine Est.	150-200
642	Rinconada N. Mex Mar 13 1899 magenta cds (type 1) on cover with 2c Bureau tied, reduced at left, very fine Est.	100-150
643	Rinconada N. Mex Sep 9 1899 magenta cds (type 1) on cover with 2c Bureau tied, very fine.....Est.	100-150
644	Rinconada N. Mex Apr 10 1902 cds (type 3) on cover with faulty 2c Bureau, very fine.....Est.	50-75
645	Roberts N. Mex Feb 25 1910 pmk (type 1) tying 2c Franklin to card.....Est.	75-100
646	Rociada 6/5/83 ms pmk (type 1) on imprint cover with three copies 1c Ultramarine (#206, faults) with pen cancels, reduced at left into imprint.....Est.	100-150
647	Rociado, N. Mex San Miguel Co Apr 5 1884 violet cds (type 2) on 3c Green entire, tear at left, very fine strike Est.	150-200

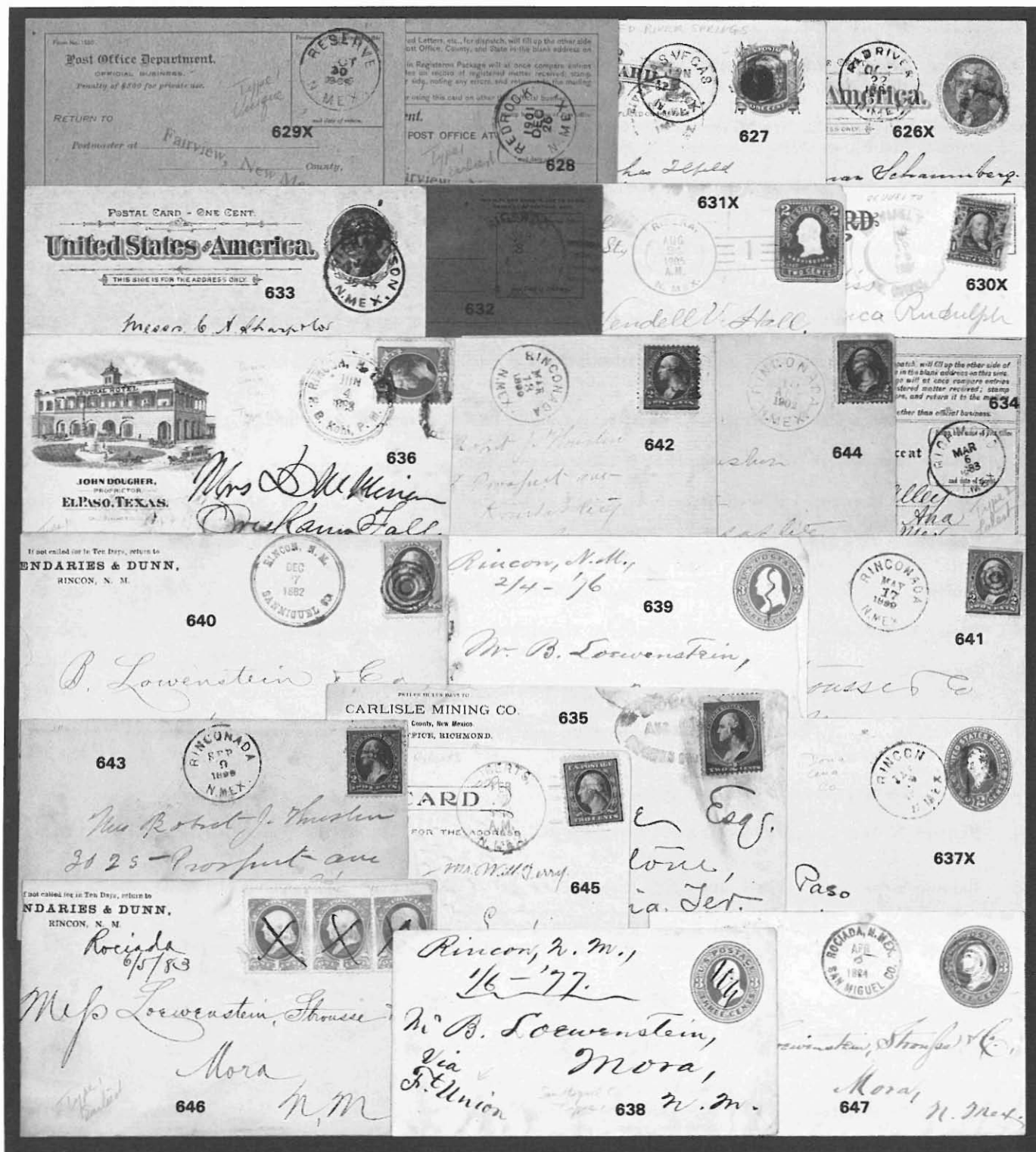

648	Rociada San Miguel Co New Mexico Mar 4 1887 blue pmk (type 3) on 2c Brown entire, reduced into imprint at left, very fine strike.....Est.	100-150
649	Rociada New Mexico San Miguel Co May 19 1888 bluish green cds (type 3) and honeycomb cancel on 2c Green entire, reduced just into stamp.....Est.	100-150
650	Rociada San Miguel Co New Mexico San Miguel Co Sep 11 1884 violet cds (type 3) and honeycomb cancels tying 2c Red Brown (#210) to registered 2c Red entire, opened roughly at right.....Est.	150-200
651	Rociada New Mex Jan 23 1897 cds (type 4) on illustrated, registered cover with 10c Bureau, reduced at foot Est.	100-150
652	Rociada New Mex , 4 diff pmk types (4-8) on covers, incl. type 8 (Nov 26 1906), types 5 and 6 with star cancels, one cover reduced, very fine strikes.....Est.	100-150
653	Rock Island N. Mex Sep 18 1909 pmk (type 1) tying 1c Franklin to damaged card.....Est.	75-100
654	Rodeo N. Mex , 2 pmk types (1, 2) the first a part strike "Feb 26 1908" on poor cover, type 2 tying 1c Franklin to card.....Est.	25-50
655	Romero N. Mex Mar 27 1907 purple pmk (type 1) tying 1c 1903 issue to card, very fine.....Est.	100-150
656	Rosa N. Mex Nov 13 1888 cds (type 1) on postal card, just fine.....Est.	300-400
657	Rosedale N. Mex Sep 5 1904 cds (type 1) on registry receipt card, very fine.....Est.	75-100
658	Rosedale N. Mex Sep 14 1909 pmk (type 2) tying 1c 1903 issue to photo card, fine.....Est.	50-75
659	Rosing 3/23.10 pencil pmk tying 1c Franklin to card, fine.....Est.	100-150
660	Rosing N. Mex Jun 5 1911 pmk (type 2) tying 1c Franklin to card, partially overstruck.....Est.	100-150
661	Roswell N. Mex , 15 diff pmk types (3-10, 12, 13, 15, 17, 19, 20, 22) on covers or cards, some faults, a few earliest or latest recorded, fine group.....Est.	200-250
662	Rowe N.M. Aug 21 1886 double circle ds (type 1) on cover with two 1c Ultramarine (#206, faults), fine Est.	250-300
663	Roy N. Mex , the six pmk types on covers or cards, fine.....Est.	50-75
664	Rudolph N. Mex Dec 25 1908 pmk (type 1) tying 1c 1903 issue to card, fine.....Est.	100-150
665	Ruidoso N. Mex Jan 2 1887 pmk (type 1) on registered 2c entire with 10c Brown (#209), pin holes and aged, fine strike.....Est.	150-200
666	Ruth N. Mex Mar 20 1906 pmk (type 1) tying 1c 1903 issue to card, Cuervo N. Mex transit pmk (type 1) fine Est.	100-150
667	Sabinal N. Mex Apr 14 1884 pmk (type 1) tying 1c postal card, very fine.....Est.	75-100
668	Saint Vrain N. Mex , the two pmk types each tying 2c Franklin to cover, type 2 toned.....Est.	50-75
669	Salado N. Mex , the two pmk types on registry receipt cards, poor strike type 1 (Dec 30 1895) and very fine strike type 2 (Jan 23 1910) both with holes.....Est.	100-150

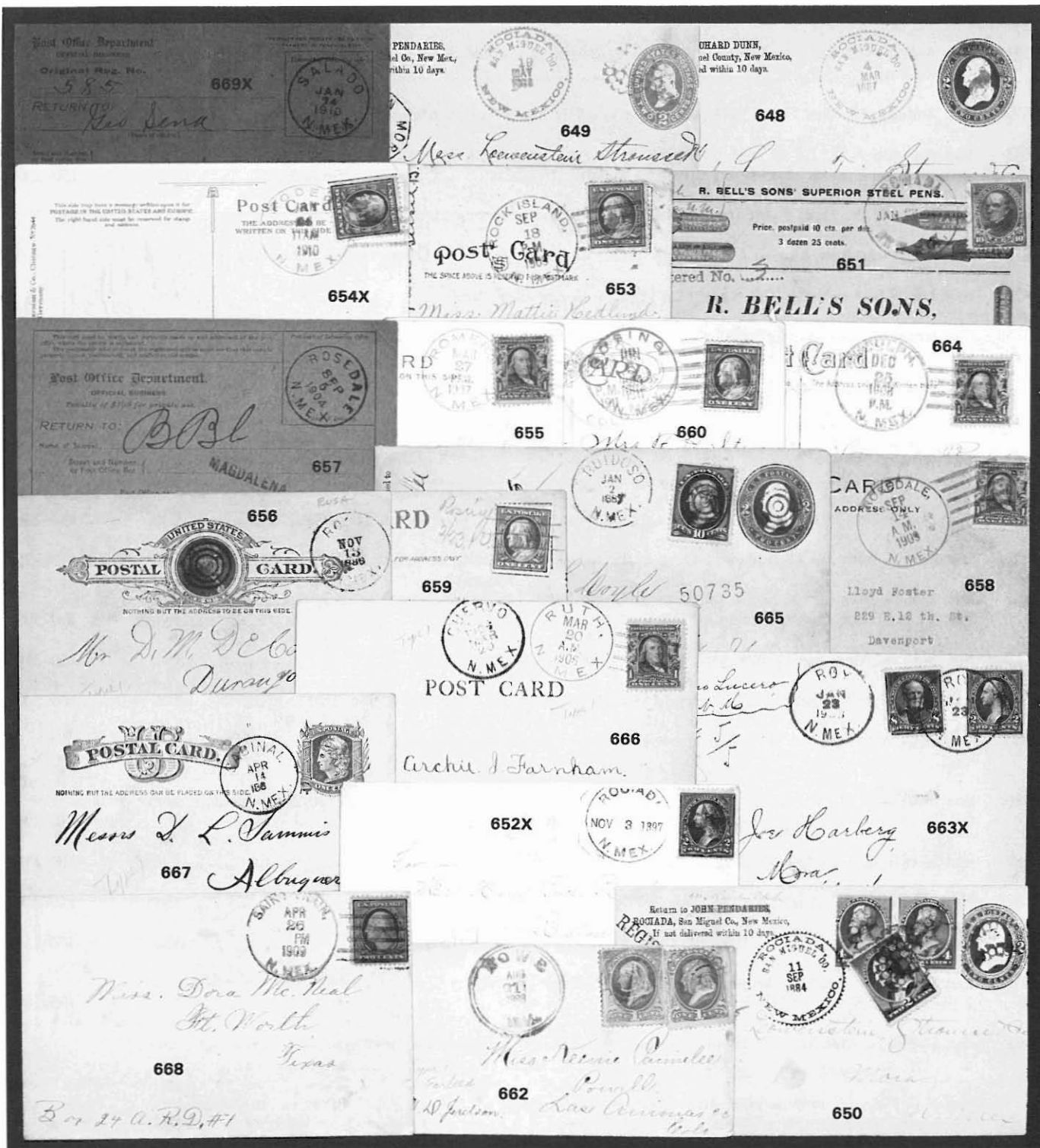

670	Salt Lake N. Mex Apr 26 1911 pmk (type 1) tying 1c Franklin to card, fine.....Est.	100-150
671	San Acacia N. Mex , 2 pmk types (1, 4) on registry receipt cards, type 1 (Apr 13 1894) and type 4 (May 4 1910) fine.....Est.	75-100
672	San Antonio N. Mex Feb 2 1883 pmk (type 1) on 3c Green entire, edge worn, fine.....Est.	150-200
673	San Antonio N.M. Jul 10 1885 bold pmk (type 4) on cover with 2c Red Brown (#210, se) with wheel of fortune cancel, reduced at right, very fine strike.....Est.	150-200
674	San Antonio N. Mex , 8 diff. pmk types (2, 3, 6-11) on covers or cards, some faulty.....Est.	150-200
675	San Augustine New Mexico May 30 1883 magenta cds (type 1) on registry receipt card, very fine...Est.	75-100
676	Sanchez N.M Sep 1906 cds (type 1) on registry receipt card, fine.....Est.	100-150
677	San Hilario N. Mex Aug 24 1892 magenta pmk (type 1) tying 3c Green (#206) to cover, 10c Brown (#209) with matching cancel, very fine.....Est.	300-400
678	San Ignacio New Mexico Feb 16 1888 violet pmk (type 1) on cover with 2c Red Brown (#210) tied, reduced irregularly at right.....Est.	200-250
679	San Ignacio N.M. 3/9/89 ms pmk (type 2) on cover with 2c Green (#213) reduced into imprint at left Est.	300-400
680	Sanignacio Dec 7 1898 cds (type 3) tying 2c Bureau to blue imprint cover, very fine.....Est.	150-200
681	San Jon N. Mex Jul 11 1910 pmk tying 2c Franklin to view card, very fine.....Est.	50-75
682	San Jose N. Mex Oct 12 bright magenta cds (type 2) on refolded cover with strip 3c Green (#158, faulty) tied by matching target, reduced at left.....Est.	400-500
683	San Jose N. Mex Jan 23 1907 pmk (type 3) tying 2c Red entire, fine.....Est.	200-250
684	San Juan New Mexico Feb 2 cds (type 1) on 3c Green entire, edge faults, fine.....Est.	400-500
685	San Juan N.M. Dec 26 1880 double circle ds (type 2) on 3c Green entire, reduced at left, fine strike Est.	400-500
686	San Marcial N.M. , 9 diff pmk types (1, 3-7, 9-11) on covers or cards, incl type 1 (5/30/81) on receipt card, type 3 (Aug 29 1883) on cover, type 9 is a front only, fine group.....Est.	150-200
687	San Mateo N. Mex Dec 17 1907 pmk (type 1) tying 1c 1903 issue to creased card, very fine.....Est.	100-150
688	San Miguel 10-24-84 ms pmk on cover with 2c Red Brown (#210), very fine.....Est.	150-200
689	San Miguel N. Mex Sep 20 1905 cds (type 3) on registry receipt card, fine.....Est.	100-150
690	San Pedro N. Mex , the two pmk types, type 1 (Dec 3 1892) tying 2c Carmine (#220) to cover and type 2 (Aug 12 1889) on 2c Green entire, fine.....Est.	150-200
691	San Rafael N. Mex Mar 4 1907 pmk (type 3) tying 1c 1903 issue to card, also type 4 as transit bkst, fine Est.	50-75
692	[Sante Fe] Jan 16, 1848 dateline on soldier's letter to Illinois, ms "From U.S.A. Santa Fe" at bottom left, entered the mails with partially readable "Fort Leavenworth Mo Mar 14" cds and "10" rate, aged, fine pre-territorial usage.....Est.	500-750

RETURN TO: J. MONTEA & SONS,
San Antonio,
Brewer County, New Mexico.

673



Mrs. Edith M. Jones, Esq.,
S. S. S. Boat, Illinois,

672

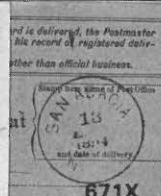

Miss R. O. Wilson,
Lake Valley,

670

677



Messrs. B. Loewenstein & Co.,
Mora



San Antonio,
Mora

674X

675

IF NOT PAID FOR IN TEN DAYS, RETURN TO:
J. Y. LUJAN,
Manufacturer of
Lumber, Lath and Shingles,
And Dealer in
General Merchandise,
SAN IGNACIO, NEW MEX.

680



in Ten Days, return to
LUJAN,
Manufacturer of
Lumber, Lath and Shingles,
General Merchandise,
San Miguel County, N. M.

679



678

not delivered within 10 days, to be returned to
within 10 days, to be returned to
within 10 days, to be returned to
within 10 days, to be returned to

Prof. P. C. Maran,
John College,
New Mexico

684



John V. Hall,
San Antonio

683

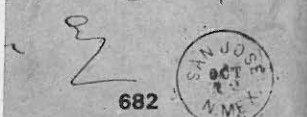

682



San Antonio,
Mexico

681

POST CARD



Miss Louise Park,
Miss A. W. Park,
P.O. Box 262,
Grinnell, Iowa

691



Paul Cook,
Grinnell,
Iowa

687

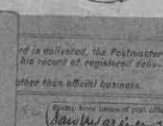

San Mateo,
Iowa

689



San Mateo,
Iowa

685



10
John V. Hall,
San Antonio,
Mexico

692



First N. Bank
of Santa Fe
N. Mex

690X

San Miguel
107-24-821
Loewenstein, Shouse & Co
Mora
Mora County
N.M.

688

693	Sante Fe New Mexico Jun 1 cds (type 1) and "10" rate hs on 1851 folded letter to Connecticut from a minister and teacher, tear at top and quite discolored, very fine strike.....Est.	150-200
694	Santa Fe N.M. Nov 12 ms pmk (type 2) and "5" rate on 1851 folded letter of Col. A.R. Woolley to Missouri, file folds, fine.....Est.	400-500
695	Santa Fe N.M. Apr 1 cds (type 3) on front only with 3c Orange Brown (#10) "Paid" cancel, front glued onto card leaving stains.....Est.	50-75
696	Santa Fe NM 3 Paid Mar 1 cds (type 4) tying 3c Dull Red (#11) to stained cover to New York.....Est.	500-750
697	Santa Fe N.M. Oct 1 cds (type 5) tying very defective 3c Dull Red (#11) to cover, forwarded from "Troy NY" with blue cds tying 3c Dull Red, edge worn.....Est.	100-150
698	Santa Fe N.M. Jan 1 cds (type 5) and "10" in circle rate hs on long cover to Washington, creases, fine Est.	300-400
699	Santa Fe N. Mex Dec 1 cds (type 6) and "5" rate hs on 1853 folded letter from a Paymaster to the Paymaster General in Washington, file folds, very fine.....Est.	250-300



700	Santa Fe N.M. 5 cts May 1 cds (type 8) on 1854 folded letter to Vermont, dated at Fort Thorn N.M. and written by the Commander, I.B. Richardson, the letter mentions that they are about to build permanent barracks of adobe, very fine.....Est.	750-1,000
701	Santa Fe N.M. Dec 1 cds (type 9) tying 3c Star Die entire to St. Louis, ms "1861" docket, very fine Est.	400-500
702	Santa Fe N.M. Jun 7 cds (type 10) on 3c Red entire (#U9) edge worn and mended edge fault, fine strike Est.	300-400



703	Santa Fe N.M. Jun 10 double circle ds (type 11) on 1861 cover with 3c Dull Red (#26) tied, very fine Est.	150-200
704	Santa Fe N.M. May 13 '66 cds (type 12) on cover with 3c Rose (#65, tear) tied by target, reduced at left Est.	150-200
705	Wells, Fargo & Co's Express Sante Fe, N.M. black on orange adhesive on legal size cover to California, pencil "pd. Ex Ch 25c" at top, edge damaged..... Est.	50-75
706	Santa Fe N. Mex Jul 18 cds (type 15) on "Supt. Indian Affairs" imprint cover with 3c Rose (#65) tied, about fine..... Est.	100-150
707	Santa Fe N. Mex Jul 24 cds (type 16) on "S.O.M. & Ex Co." imprint cover, 3c Ultramarine (#114) tied, reduced slightly at right and cover edge faults..... Est.	75-100
708	Santa Fe N. Mex Feb 6 cds (type 14) on "Official Business" imprint long cover, 3c Rose (#65) with grid cancel, red "Headquarters United States Third Cavalry" at left, piece added at right of cover, fine strike Est.	100-150
709	Santa Fe N. Mex Oct 3 cds (type 15) on "Head Quarters District of New Mexico" imprint long cover, pair 3c Rose (#65), cover edge damaged..... Est.	100-150
710	Santa Fe NM hs (type 17) with ms "Aug 11 1869" date tying 24c Gray (#78, faults) to long registered cover to New York, corners stained, fine strike and usage..... Est.	300-400
711	[Sante Fe] address on Wells Fargo & Co franked 2c Green entire with purple W.T. Alexander agents straight line hs, reduced at right..... Est.	75-100
712	Santa Fe N. Mex Jan 15 188 cds (type 24) tying 3c War Dept. (#O 85) to cover, opened roughly at right Est.	75-100
713	Santa Fe New Mexico , 43 diff pmk types (5, 15, 16, 18-33, 35, 37-40, 42, 44-48, 50, 52-56, 58-63) on covers or cards, several earliest or latest recorded and the only recorded examples of types 31, 37, 38 and 60, some faults, fine group..... Est.	500-750
714	Santa Rita Grant Co. N. Mex Mar 3 1882 cds (type 1) tying 3c Green (#207) to cover, no flap, fine Est.	200-250
715	Santa Rosa N.M. Oct 21/78 ms pmk (type 1) tying 3c Green entire, edge worn..... Est.	300-400
716	Sapello N.M. 7.28.76 ms pmk (type 1) tying 3c Green entire, very fine..... Est.	150-200
717	Sapello N. Mex May 21 1894 pmk (type 2) tying 2c Columbian to cover, faults at bottom..... Est.	100-150
718	Sapello N. Mex , 3 diff pmk types (1, 3, 4) incl 1887 ms pmk on pair 1c Ultramarine (#206) and type 4 (Feb 1 1911) on 2c Red entire, cover faults..... Est.	150-200
719	Sawyer N Mex Nov 30 1910 pmk (type 1) on registry receipt card, fine..... Est.	75-100
720	Scott N. Mex Aug 27 1910 pmk (type 1) tying 1c Franklin to creased card, fine..... Est.	75-100
721	Sebolla N. Mex Sep 10 1908 pmk (type 1) tying 1c 1903 issue to card, very fine..... Est.	150-200

R. P. Keating Esq
Virginia City
Storey Co
Nev

Mr. C. E. Aiken
Colorado Springs
Sept. 11, 1916

711
William

Santa Rosa NM
Oct. 21/28

717

Sachsenstein, 23.

Hon Anthony Joseph

POST CAR

SCOTT
AUG
27
P.M.
1910
N. ME.

719

IF NOT CALLED FOR IN TEN DAYS
RETURN TO
HENRY GÖKE

718X

Head Quarters, District of New Mexico.

OFFICIAL BUSINESS

709

704

Anthony Joseph Exp.
Fernando de Saos
Luisa Maria

A. B. NO. 1
SUPPL. FAIRS.
Mexico.

705

721

OFFICIAL BUSINESS.

1975 FEB 6



706

ior Court
in Mateo
wood Court

OFFICE
OF
Barlow, Sanderson & Co.
S. O. M. & Ex. Co.
SANTA FE, N. M.

Harry J. Bassett tol
Middlefield Centre
Oringo Co de Island.
N.Y.

707

703

Registered
No. 57
SANTA FE N.M.
Aug.
D.
1869.
710
J. Schiffer & Sphaerous
P.O. Box 3074
New York

710

722	Seboyeta N. Mex , pmk types 1 and 2, the first, weak strike, on 2c entire, type 2 tying 1c Franklin to card Est.	100-150
723	Sena N. Mex Sep 18 1906 cds (type 1) on registry receipt card, fine.....Est.	150-200
724	Senorito N. Mex Dec 29 1902 mostly readable cds (type 1) on 2c Red entire.....Est.	75-100
725	Separ N. Mex Jun 4 1885 cds (type 3) on Western Union Telegraph Cover with 2c Red Brown (#210, faults), edge worn, original enclosure.....Est.	100-150
726	Separ New Mex Mar 1889 cds (type 4) on cover with pair 1c Ultramarine (#212) tied, very fine.....Est.	150-200
727	Seven Rivers N. Mex Jul 3 1889 cds (type 2) on registered 2c Green entire with 10c Brown (#209) tied, fine Est.	100-150
728	Seven Rivers N.M. Oct 18 1894 violet pmk (type 3) tying 2c Green entire.....Est.	75-100
729	Shakespeare New Mex Feb 27 1881 magenta pmk (type 1) on registry receipt card, very fine.....Est.	100-150
730	Shiprock N. Mex Sep 3 1910 pmk (type 1) tying 1c Franklin to photo card, fine.....Est.	50-75
731	Shoemaker N.M. , 3 diff pmk types (2-4) on covers, fine to very fine.....Est.	100-150
732	Sibley N. Mex Feb 6 1895 cds (type 1) on registered 2c entire with 8c 1903 issue and 2c Carmine (#220), stained Est.	200-250
733	Sibley N Mex Mar 30 1908 large part strike pmk (type 2) tying 1c 1903 issue to card.....Est.	150-200
734	[Silver City N.M.] 11/28/1876 dateline on "War Department-Signal Service U.S.A." telegraph form with original orange cover with "U.S. Military Telegraph Line New Mexico" imprint, very fine.....Est.	50-75
735	Silver City N. Mx , 16 diff pmk types (1-6, 8-10, 13-19) on covers or cards, incl type 3 (Mar 23 1883) on registered cover, reduced into stamp, some faults, fine group.....Est.	150-200
736	Postage Paid Silver City N.M. Nov 16 1887 violet, boxed ds (type 7) on unsealed legal size cover, unusual usage, probably a third class mailing, edge faults.....Est.	200-250
737	Silver City N. Mex type 11 pmks on 5c and 10c Colubian entires to Switzerland, 1895 usages, minor edge tears Est.	75-100
738	Socorro N.M. May 29 ms pmk (type 1) on cover with 3c Dull Red (#26) pen cancelled, pencil 1861 docket, cover edge worn and opened roughly at right.....Est.	500-750
739	Socorro N.M. July 3 ms pmk (type 1) on folded cover with 3c Dull Red (#26) with matching pen cancel, ms "Via Texas" directive, 1860 pencil docket, corner fault at bottom right.....Est.	500-750
740	Socorro N.M. Sep 17 1878 magenta cds (type 3) on "National Mail And Transportation Company St. Louis Mo." mail stage illustrated cover with defective 3c Green (#158) tied, cover with patch at left and faulty Est.	150-200
741	Socorro N. Mex , 11 diff pmk types (2, 4-15) on covers or cards, incl faint strike type 2 (May 26) on defective 3c entire with 1875 enclosure, others very fine.....Est.	100-150

Western Union Telegraph

Pay no Charges to Messenger unless written in Ink in Delivery

No.

B. Sorman.

725

Edmund Y. Holmes

724

723



722X

Return to
R. E. Waller
1 River
H. L.

Reg 12 1/2
Cashier of El Paso Nat Bank

727

El Paso
Texas



726



728



POST CARD



730

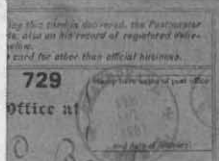

729

Office at

After 10 days return to
B. Tapaya
ST. LOUIS, N. MEX.



732

The Kerner Company

Orenburg Co
Mora County
N.M.

731X



COMMUNICATIONS

Whiter.
Here is where
we last Sunday
is a beautiful
see. Received your
letter yesterday.

POST CARD

ADDRESS

733

Mrs. E. P. Schmidt.
Marquette

739

Mrs. Lufanna Schmidt
Hannibalville
Concho Co. N.B.

737X



736

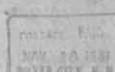

735X



Mrs. Gerty M. Long
St. Louis, Mo.

Genevieve

Chemin Gougas II

U. S. MILITARY TELEGRAPH LINE.
NEW MEXICO.

734

Mrs. Lufanna Schmidt

RETURN TO



740

Mrs. E. M. Long
Honeyville
Poplarville
Virginia

Miller
Atlantic
Luford Co

741X



Pa

738

Mrs. Lufanna Schmidt
Pen house
Gates Co. N.Y.

742	Solano N. Mex Jan 8 1909 pmk (type 1) tying 1c 1903 issue to view card.....Est.	25-50
743	South Fork N.M. May 19 1881 blue cds (type 1) on "Department of the Interior" imprint cover with pair 1c Ultramarine (#206) and 2c Vermilion (#183, se) tied by matching star in circle cancels, very fine Est.	200-250
744	South Fork N. Mex Oct 8 1884 cds (type 2) on cover with faulty 2c Red Brown (#210) tied, reduced at left Est.	100-150
745	Springer N.M. Oct 19 1880 purple pmk (type 1) tying 1c postal card, very fine.....Est.	50-75
746	Springer New Mex , 12 diff pmk types (2-6, 8-14) on covers or cards, incl type 2 (Aug 21 1880) on Western Union Telegraph cover, type 5 (Feb 13 1888) tying 2c Red Brown and ms type 12 (Dec 9 1899) on postal card, some faults, mostly fine.....Est.	150-200
747	Spring Hill N. Mex Aug 31 1894 cds (type 1) on 2c Green entire, very fine.....Est.	50-75
748	Star N. Mex Sep 6 1910 pmk (type 1) on registry receipt card, fine.....Est.	100-150
749	Steins N. Mex , the two pmk types tying 1c 1903 issue to cards, type 1 (Feb 25 1906) is very fine, the other fine Est.	100-150
750	Sulphur Springs N. Mex Aug 15 1911 pmk (type 1) tying 1c Franklin to card, very fine.....Est.	150-200
751	Swarts N. Mex Apr 21 1897 partially readable cds (type 2) tying 8c Bureau to registered 2c Green entire Est.	75-100
752	Taiban N. Mex , type 1 pmk (Oct 3 1907) tying 2c entire and type 3 (Sep 28 1910) tying 1c to faulty view card, fine.....Est.	75-100
753	Tajique N. Mex , the 3 pmk types, type 1 (Apr 3 1894) in magenta on cover with two copies 1c Ultramarine (#212) reduced into stamp and with Chilili N. Mex transit bkst, type 2 (Jun 1 1898) on 2c entire and type 3 (Jul 26 1910) on card, fine.....Est.	250-300
754	Taos New Mex , 7 diff pmk types (1-5, 7, 8) on covers or cards, incl type 1 (Mar 24 1886) on cover with 2c Red Brown (#210) tied by cross cancel, very fine.....Est.	100-150
755	Taylor N. Mex Apr 16 1908 purple pmk (type 2) tying 1c 1903 issue to card, very fine.....Est.	100-150
756	Tecolote N. Mex Sep 15 1906 cds (type 2) on registry receipt card, very fine.....Est.	100-150
757	Teel N. Mex Nov 28 1910 pmk (type 1) tying 1c Franklin to card, fine.....Est.	75-100
758	Telles N. Mex Jul 28 1908 pmk (type 2) tying 1c 1903 issue to card, very fine.....Est.	50-75
759	Tequesquite N. Mex Sep 6 1883 pmk (type 1) on registered cover with pair 5c Brown (#205) tied and 3c Green (#207), opened roughly at left, very fine strike.....Est.	100-150
760	Tequesquite N. Mex July 24. 89 ms pmk (type 2) on registered cover with pair 5c Indigo (#216) tied and 2c Green (#213) reduced at right into stamp.....Est.	150-200
761	Tequesquite N. Mex Oct 16 1888 cds (type 3) tying 2c Green (#213, se) to cover, slightly reduced at left Est.	100-150



762	Thomas N. Mex Feb 14 1910 pmk (type 1) tying 1c Franklin to card, fine.....Est.	100-150
763	Thoreau N. Mex , two pmk types, type 3 (Jan 4 1911) in red tying 2c Franklin to cover and type 4 (Sep 18 1911) tying 1c to card, very fine.....Est.	50-75
764	Thorne New Mex Mar 1 1882 violet pmk (type 1) and shield cancel tying 3c Green (#184) to "Mexican Central Railway" imprint cover, very fine.....Est.	400-500
765	Thornton N. Mex , 3 diff pmk types (2-4) on cover or cards, type 2 on reduced cover, fine strikes..Est.	150-200
766	Tierra Amarilla Sep 12 1881 magenta cds (type 3) on 1c postal card, just fine.....Est.	200-250
767	Tierra Amarilla N. Mexico , 3 diff pmk types (4-6), type 1 with ms "7/31/83" date on restored 3c Green entire, type 5 (Dec 13 1886) on registered cover with 10c Brown (#209) and 2c Red Brown (#210) tied, fine group.....Est.	250-300
768	Tiptonville N.M. Jany 12/78 ms pmk (type 1) tying 3c Green (#158) to imprint cover, reduced slightly at right, very fine.....Est.	400-500
769	Tiptonville New Mexico Aug 13 1884 double circle ds (type 2) tying 2c Red entire, very fine.....Est.	150-200
770	Tiptonville N. Mex Mar 10 (1893) cds (type 3) on 2c Green entire, also type 4 cds as transit bkst, fineEst.	150-200
771	Tolar N. Mex , 2 diff pmk types (1, 2) type 1 as transit bkst and type 2 (Mar 23 1910) tying 1c Franklin to card.....Est.	50-75
772	Torrance N. Mex , 2 diff pmk types (1, 2) on 2c red entires, type 1 (Jul 6 1903) and type 2 (Jul 21 1903) just fine strikes.....Est.	50-75
773	Trampas N. Mex Feb 5 1900 cds (type 1) on ad cover with 2c Bureau, edge faults, very fine strikeEst.	200-250
774	Tramperas New Mexico Jul 17 1888 black cds (type 1) on cover with 2c Green (#213) with wheel of fortune cancel, edge worn, fine.....Est.	150-200
775	Tramperas New Mexico Jun 7 1887 violet ds (type 1) on cover with 2c Red Brown (#210) tied, reduced at rightEst.	100-150
776	Trementina N. Mex Aug 30 1904 cds (type 1) on registered 2c entire with 8c 1903 issue, very fine...Est.	75-100
777	Tres Piedras N. Mex , the four pmk types, type 1 (Jul 17 1884) on front only, type 2 (Oct 10 1886) on defective entire, type 3 (May 3 1893) on entire and type 4 (Feb 27 1902) very faulty entire.....Est.	75-100
778	Troyburg N.M. Feb 21 1879 blue cds (type 1) on front only with 3c Green (#158), very fine strike..Est.	100-150
779	Tubac N.M. Mar 31 ms pmk and "Paid 6" on long cover addressed to "Col. Sam Colt, Colt's Armory, Hartford" pencil 1860 docket, mended edge tears incl. one through pmk.....Est.	750-1,000

If not called for in 5 days, return to
SUPERINTENDENT'S OFFICE.
MEXICAN CENTRAL RAILWAY,
EL PASO, - TEXAS.

764

mpany
co.

763X

ST. CARD

762

If not call for in 10 days return to
FRANK C. OGDEN,
Carpenter and Builder,
Las Vegas, New Mexico.

768

767X

766

765X

B. F. Loeckstein

Julia S. Pinchard
Pinow Creek P.O.
Franklin County

Mrs. J. C. Carlin
Albuquerque
N.M.

Box 214
Santa Fe, N.M.

POST CARD

772X

771

770

Mrs. Wendell Hall,

Mrs. Ellen Fuller
Imperial

Stroud & Co.

775

773

Mrs. Loeckstein Stroud

version
ess & Co.

Robert Bell's Sons,

Valentines 1900.

778

777X

776

Mrs. Condo
Philadelphia

Bernes Kosiak & Co
Puebla
Colo

Loefflerberg
Mora
N.M.

Tulac, Ark.
Mar. 31

Paid 6

Col. Sam. Colt.
Colt's Armory
Hartford
Connecticut.

779

Rev. Thos. Harwood
Santa Fe
N.M.

769

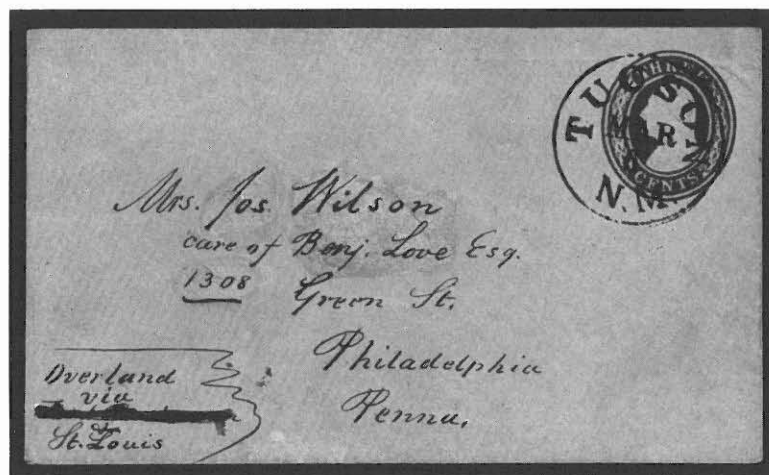

780	Tucson N.M. Mar 6 cds (type 2) tying 3c Red entire (#U10) to Philadelphia, ms "Overland via Fort Buchanan & St. Louis" with "Fort Buchanan" crossed out, address partially re-inked, ex Jessup, very fine....Est.	3,000-4,000
781	Tucson N.M. Mar 9 cds (type 2) tying 2 copies 3c Dull Red (#25) to cover to New Hampshire, fine Est.	2,000-2,500
782	Tularosa N. Mex. 6 diff pmk types (1-3, 6-8) on covers or cards, type 1 (Mar 3 1884) on very faulty entire reduced into pmk, others fine.....Est.	100-150
783	Turley N. Mex Apr 3 1907 pmk (type 1) tying 1c 1903 issue to card, very fine.....Est.	150-200
784	Turquesa New Mexico Mar 17 1884 violet pmk (type 2) on 2c Red entire, very fine.....Est.	200-250
785	Tusas N.M. Jan 26 1899 cds (type 1) on "If you don't catch him" cover with 2c Bureau tied, edge faults, fine Est.	150-200
786	Tusas N.M. Feb 17 1900 cds (type 1) on slightly aged 2c entire, fine.....Est.	100-150
787	Tyrone N.M. , type 1 cds (Apr 7 1908) in purple tying 2c Carmine (#319) to cover and type 2, in purple, tying 1c to card.....Est.	50-75
788	Upper Penasco N.M. 1-31-1891 ms pmk (type 2) on registered 2c entire with 10c Green (#226) with pen cancel, very fine.....Est.	150-200
789	Upper Penasco New Mex violet cds (type 3) on imprint cover with pair 1c Blue (#218, se) tied, fine Est.	150-200
790	Ute Creek N. Mex Nov 13 1868 ms pmk (type 1) on cover with 3c Rose (#65) wit pen cancel, all over reverse bill board ad for Elizabethtown N.M. business houses, reduced roughly at right.....Est.	500-750
791	Ute Creek N.M. 6/11 75 ms pmk (type 1) on cover with 3c Green (#158), additional Elizabethtown transit cds (type 3), reduced at left.....Est.	200-250



POST-CARD



783

Miss Gola Irene Fick



782X



785



Mark Hudson

D.R. Liebig 00400
Geary St
San Francisco
Cal



After 5 days, return to

Oscar H. Hudson

TUSAS, N. MEX.

786



784

791

Whe Creek m my
6/11-1899



787



Upper Kansas 1899
1-31-1899

Mrs. W. A. Hancock

788

El Paso National Bank



Ten Days to
FINLEY,
SURGEONS,
City, Ky.

789



in 10 days to be returned to

Whe Creek N. Mex
Nov 13 4 1898

Cha. E. Miller
South Had
Mass

790



Henry C. Kent Esq
Carrollton
N.H.

781

792	Ute Creek N.M. 2/10/85 ms pmk (type 1) on cover with 2c Red Brown (#210) with pen cancel, cover reduced at left and soiled.....Est.	100-150
793	Ute Park N. Mex Dec 29 1910 purple pmk (type 1) tying 1c Franklin to faulty card.....Est.	75-100
794	Vallecitos N. Mex Jan 25 1894 cds (type 2) on 2c Columbian entire, stained and fold, about fine strike Est.	75-100
795	Valley N. Mex Feb 15 1910 pmk tying 1c Franklin to card, very fine.....Est.	100-150
796	Van Houten N. Mex Dec 23 1910 purple pmk (type 2) tying 1c Franklin to card, fine.....Est.	50-75
797	Vaud N. Mex Aug 30 1893 cds (type 1) on 1c Columbian entire to Germany, pair 2c Columbians tied, fine Est.	400-500
798	Vaughn N. Mex , type 1 pmk (Jun 8 1908) tying 1c to card and type 3 (May 5 1910) on receipt card Est.	75-100
799	Veda N. Mex Jun 21 1892 cds (type 1) on 2c Green entire, very fine.....Est.	200-250
800	Vermejo N. Mex Feb 18 1875 ms pmk (type 1) tying 3c Green (#158) to imprint cover, edge tear and reduced at right.....Est.	250-300
801	Vermejo Park N. Mex May 18 1909 pmk (type 1) tying 1c Franklin to card, very fine.....Est.	50-75
802	Victoria New Mexico , type 1 pmk, three 2c entires with diff color pmks, blue, magenta and violet, very fine Est.	75-100
803	Vigil N. Mex , the three pmk types, types 1 and 2 on defective covers, ms "Apr 13 1897" pmk (type 3) on registered cover with 2c and 8c Bureau issues.....Est.	150-200
804	Villanueva N. Mex Sep 15 1906 cds (type 1) on registry receipt card, fine.....Est.	100-150
805	Wagon Mound N.M. , the eight diff pmk types on covers, a couple faulty, mostly fine.....Est.	100-150
806	Wallace New Mex , 3 diff pmk types (1-3) incl blue type 1 (Dec 25 1882) on defective 3c entire, type 2 poor strike on "10/29/84" postal card and type 3 on postal card with punch holes.....Est.	150-200
807	Wallace N.M. A.T. & S.F.R.R. Jul 9 1894 blue double circle agents pmk (type 4) on imprint cover with 2c Carmine (#220) tied, reduced at right into adhesive.....Est.	150-200
808	Watrous, N. Mex Aug 31 1888 magenta oval pmk (type 7) tying 2c Green (#213) to cover, light aging at foot, very fine.....Est.	75-100
809	Watrous N. Mex , 12 diff pmk types (1, 3-7, 9-14) on covers, incl type 1 (Apr 4 1880) on imprint cover with 3c Green, type 5 (Apr 14 1885) tying 2c Red Brown and type 12 (Jan 30 1905) on ad cover, some cover faults, fine strikes.....Est.	150-200
810	Weber N. Mex Sep 30 1901 cds (type 1) on cover with 2c Bureau tied, very fine.....Est.	150-200
811	Weed N. Mex , 4 diff pmk types (1-4) incl. type 1 (Jan 4 1891) tying 10c Green (#226) to registered 2c entire, type 2 (May 23 1891) on entire, type 3 on reduced entire and type 4 (Aug 6 1909) tying 2c 1903 issue, fine Est.	200-250
812	White Oaks N. Mex Nov 30 1886 pmk (type 5) tying 2c Red Brown (#210) to cover, very fine.....Est.	100-150

Return to A. ROSENBERG,
VALLEJITO, New Mexico,
If not delivered within 10 days.

794

If not delivered see to how long postpaid to
R. Q. HUMESTON,
CHICAGO LUMBER
Cosh. Term. Mailing, N. M.
Gregory Street. El Paso, Tex., Cal.

800

Ramon Vigil
Register No. 3

Vigil 8m
Apr 13 1907

Lowenstein Strouss & Co.

803X

Mora, N.

RETURN IN 10 DAYS TO
J. L. MORRIS,
Dealer in General Merchandise
WALLACE, NEW MEX.

807

D Boatright

B. M. ST VRAIN,
Wholesale and Retail Dealer in
GENERAL MERCHANDISE,
Mora and Watrous, N. M.

809X

W. H. Brown
15-4-7-1888
1-4-13-1888
Wm. H. Brown Esq
Independence
Jackson Co

W. J. Harbinger
Mora
New Mex.

810

806X

Mrs A. E. Dolbe
A 7 4m

If not delivered within 10 days, to be returned to
Bellini & Smith

El Paso Mt Bank
El Paso
Texas

811X

812

H. D. REINKEN,
General Merchant.
EL PASO, NEW MEXICO.

808

Lowenstein Strouss & Co.
Mora, N. M.

813	White Oaks New Mexico , 12 diff pmk types (1, 2, 4-13) on covers, incl. type 5 (May 30 1884) tying 2c Red Brown and type 7 (Oct 1 1886) also tying 2c Red Brown, some faults, fine.....Est.	250-300
814	White Signal N. Mex Jun 16 1910 transit bkst (type 1) on cover from Silver City.....Est.	25-50
815	Whitewater N. Mex , type 1 pmk (Apr 8 1887) weak strike on cover with 2c Red Brown (#210) and type 3 (Oct 16 1907) on 2c entire.....Est.	50-75
816	Willard N. Mex Aug 25 1911 pmk (type 3) tying 1c Franklin to card, also type 1 (Aug 21 1905) as transit bkst on cover, very fine.....Est.	50-75
817	Willis N. Mex Oct 31 1903 cds (type 1) on registered cover with 8c and 2c 1903 issue, reduced roughly at left Est.	75-100
818	Willow Springs N.M. May 8 1878 purple pmk (type 1) with negative star killer on postal card, very fine Est.	400-500
819	Yeso N Mex Sep 1 1910 cds (type 1) on registry receipt card, fine.....Est.	50-75
820	Zuni N. Mex Aug 8 1904 pmk (type 1) tying 2c Carmine (#319) over "Dept. of the Interior" imprint penalty envelope, legal size, Guam N. Mex type 1 transit bkst, fine.....Est.	50-75

RAILWAY USAGES

821	Kan City & Alb. R.P.O. Oct 12 1884 cds on "Republic Central Committee Territory of New Mexico" imprint cover with 2c Red Brown (#210) tied, original letter dated "on cars," edge tears, fine usage.....Est.	75-100
822	Santa Fe & Torrance R.P.O. Jul 24 1908 clear cds (type 2) on card with replaced stamp, also 7 other R.P.O. items incl. "Capitan & El Paso" on piece, "Rincon & Silver City" (2), "Deming & Los. Ang" (2) and Antonito & Santa Fe (2), fine group.....Est.	75-100
823	Railway Markings , the collection of 107, mostly different R.P.O. markings on covers or cards, primarily the diff types of the less rare markings, some faults, condition varies, fine group.....Est.	400-500

BALANCE

824	Advertising Covers , group of 33 New Mexico Territorial ad covers, mostly illustrated designs incl. "Old Curio Shop" and "Dr Russell's Pepsin Calisaya Bitters," mostly hotels, minor duplication and variety of usages.....Est.	300-400
825	Balance of Collection, 120 covers or cards, the balance of material from the main collection, very little duplication and incl. numerous better items with many earliest or latest recorded, condition varies, some faults, an important balance.....Est.	1,250-1,500
826	Balance , collection of 114 covers or cards, mostly different incl. some better, the majority are pre 1890 usages the earliest noted being a Santa Fe usage of 3c 1861 issue, some faults, mostly fine to very fine....Est.	750-1,000
827	Balance , group of 328 covers or cards from the territorial period, primarily duplicates of markings represented in the main collection but incl. a few that are on registry packages or legal size covers, duplication moderate, quality very mixed, several legal size covers, a couple better items, also a few misc. items.....Est.	400-500

814

Return, in ten days to,
WISE & LAMSON
 Real Estate Agents & Mice Brokers
 WHITE OAKS, N. M.



Miss Anna Jewett
 813X
 To 11 Day St

816

POST CARD

CORRESPONDENCE

ADDRESS ONLY



Have
 Hello Whit.
 18 Taylor St

J. C. Whitman
 1922 E. 1st St

WHITEWATER

Texas
 England



Miss Mary C. Carr
 1922 E. 1st St

815

818



WRITE THE ADDRESS ON THIS SIDE-THE MESSAGE ON THE OTHER

Post Office Department
 OFFICIAL BUSINESS

Original Reg. No.

RETURN TO:

819

H. H.
 Ellis, N. M.



Mr. B. P. Hume,
 817

Page REGISTERED PACKAGE RECEIPT. Form No. 1556.

Post Office Department.

OFFICIAL BUSINESS.

Penalty of \$200 for private use.

822X

RETURN TO:



Department of the Interior.

HEADQUARTERS
 REPUBLICAN CENTRAL COMMITTEE,
 Territory of NEW MEXICO.



C. G. Prince
 Flushing
 N.Y.

821

After 5 days return to
 WALTER V. HAYT, Asst. Sec'y.
 SANTA FE, N. M.



C. Appligate,
 Cannath Agency,
 Oregon.

820

- | | | |
|-----|---|---------|
| 828 | Balance , 13 covers or cards, mostly better items incl. blue Fort Union (1882), Cimarron (1897) on registered entire, Chloride (1887), Carthage (1887) and 1908 card for 16th Irrigation Congress, some faults, also a group 30 Arizona or New Mexico territorial letterheads, fine group.....Est. | 200-250 |
| 829 | Balance , group of 8 Bank Note period usages, incl Watrous 1888 oval on illustrated cover, 2 diff Cimarron (1879, 1880), some faults.....Est. | 75-100 |

LITERATURE

- | | | |
|-----|--|---------|
| 830 | New Mexico Literature , 4 pamphlets, incl. Military Escorts on the Sante Fe Trail and County Boundaries Est. | 25-50 |
| 831 | New Mexico Historical Pamphlets , group of 10 items, incl. County Boundries Of New Mexico and pamphlets of local interest.....Est. | 25-50 |
| 832 | 1961 Brand Book , vol. 17, edited by Don Griswold of "The Denver Posse of The Westerners," H.B., 535 p. Est. | 50-75 |
| 833 | Territorial Papers Of The United States , compiled and edited by C.E. Carter, printed by the U.S. Government 1934/1962, 23 of the 26 issued volumes, lacking volumes I, X and XI; cloth binding, some shaken, excellent reference source for territorial politics and postal history arranged by territory.....Est. | 250-300 |
| 834 | Wells Fargo , group of 15 pamphlets relating to the express or family, incl. Berthold book on Handstamps and Franks and 4 booklets written by W. Turrentine Jackson.....Est. | 75-100 |

— End of Sale—

United States Postal History Documents Current Titles Available

Vessel-Named Markings On U.S. Inland and Ocean Waterways 1810-1890 by Dr. James Milgram

The newest book published by the Collectors Club of Chicago. A well illustrated 828 page book which includes and substantially increases the Klein listings. No rarity guide. \$100.00

The Postal History Of Indiana by J. David Baker

The most comprehensive state postal history yet published and a fine guide to any state. 1976, two volumes, 1,100 pages plus microfiche, cloth, edition 750 sets. \$75.00 set.

United States Letter Rates to Foreign Destinations, 1847 to GPU-UPU by Charles J. Starnes

Detailed rate tables from the U.S. to every country in the World for all mail systems with appendices covering British Treaty Mail via Marseilles, French postal charges on letters from the U.S., Bremen transit charges, UPU entrance dates, etc. 1982, 160 pages, 58 illustrations, cloth, edition of 1,000. \$27.50.

The following are top quality reprints of original Post Office Department documents and handbooks. The volumes are hardbound in library buckram and make a worthwhile addition to the library of the serious student of United States Postal History. Original copies of these documents can be difficult to locate, expensive to obtain and fragile to handle. Considerable savings can be realized with these reprints, along with obtaining a good sturdy copy.

American State Papers, Post Office Department, 1788-1833

A small atlas size volume, it includes various lists of post offices from 1789 to 1830. It has a wide variety of reports and documents on the POD, a wealth of early postal history. \$85.

Postal Laws & Regulations of the USA, 1832 & 1843

These are two important handbooks of the stampless period, bound in one volume. Original copies are difficult to obtain. \$40.

Postal Laws & Regulations of the USA, 1847

The first PL&R handbook published after postage stamps were issued. It contains the new postage rates and the first steamship and American packet rates. \$40.

Pratt's Post Office Directory, 1850

A very accurate list of post offices during the 1847 era, it also contains foreign postage tables under the new British Postal Convention of 1849. \$35.

Postal Laws & Regulations of the USA, 1852

This is the new handbook issued after the rate changes and issue of 1851. This volume also contains the newspaper clipping file pertaining to postal laws and foreign mail rates from 1853 to 1859, of Horatio King, Assistant PMG, \$45.

List of Post Offices and Postal Laws & Regulations of the USA, 1857

A wonderful handbook containing both a list of post offices and the PL&R. This volume is the first produced after the French Postal Convention of 1857, and has an up-to-date foreign postage table that includes the French mail rates. \$40.

List of Post Offices in the USA, 1862

This list of post offices specifies those that were under Confederate control. There are also several important POD issued pamphlets of 1861, 1863, 1864, and 1865. \$55.

Postal Laws & Regulations of the USA, 1866

This was the first PL&R after the Civil War and the first since 1859. It contains much excellent information and has up-dated foreign mail rates, etc. \$40.

The United States Postal Guide and Official Advertiser, 1850-1852

A complete two year run of this monthly that is very similar to the U.S. Mail & Post Office Assitant. A wealth of information that bridges the 1847 to 1851 period. Two volumes, \$100.

The U.S. Philatelic Classics Society, Inc.

A.P.S. UNIT NO. 11

This specialist group, founded in 1948 as "The 3 Cent 1851 - 57 Unit", has a membership of over 1000 serious collectors with interests spanning the pre-stamp era up to the Bureau Issues of 1894. It is the only society devoted exclusively to 19th century U.S. philately and postal history.

If you are not a member and have an interest in 19th century U.S. postal history and classic U.S. stamps, you should consider the advantages of membership:

- The opportunity for personal contact with a select group of serious philatelists (many of whom are recognized experts in their field of interest).
- A subscription to *The Chronicle of the U.S. Classic Postal Issues* (felt by many to be the best philatelic research journal in the U.S.).
- A quarterly newsletter on philatelic happenings involving fellow members.
- Prepublication discounts on philatelic reference books sponsored by the Society, such as *Simpson's U.S. Postal Markings*, by Thomas J. Alexander, *Letters of Gold*, by Jesse L. Coburn (Edited by Susan M. McDonald), and the forthcoming *Bakers' Classics*.

Annual dues are \$15. For further information and an application write:

Michael C. O'Reilly, Membership Chairman
P.O. Box 1131
Huntsville, AL 35807

[To help measure the effectiveness of this ad, kindly note where you saw it.]

AUCTION NO. 18

RICHARD C. FRAJOLA, INC.

MAY 11, 1985

RICHARD C. FRAJOLA, INC.
Moody Lane
Danbury, CT. 06811
Telephone (203)792-5374

