

UNITED STATES POSTAL HISTORY



Public Auction ● September 9, 1984

RICHARD C. FRAJOLA, INC.

UNITED STATES POSTAL HISTORY

PUBLIC AUCTION
SUNDAY, SEPTEMBER 9, 1984
1:00 P.M.

INCLUDING
The "Buffalo" Collection
and selected other consignments

SALE TO BE HELD AT THE
DANBURY HILTON INN
18 Old Ridgebury Road
Danbury, CT.

EXHIBITIONS OF LOTS
September 9, 10:00 A.M.-1:00 P.M. at
Danbury Hilton Inn

Additional Viewing By Appointment

RICHARD C. FRAJOLA, INC.
Moody Lane
Danbury, CT. 06810
Telephone (203) 792-5374

The Danbury Hilton Inn and Conference Center

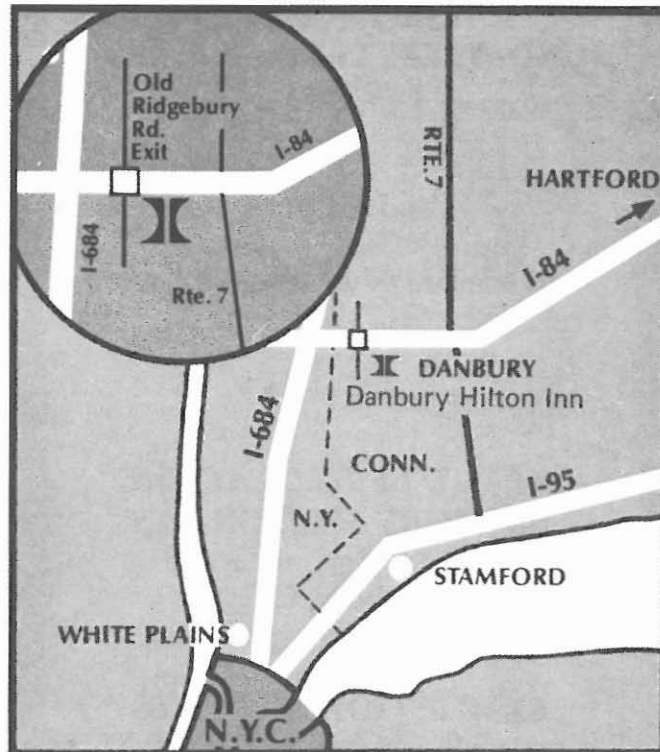

Located at Old Ridgebury Road exit 1 off I-84 (exit 2 coming from Hartford). Only 60 minutes from New York City and Hartford. 45 minutes from Stamford. Just minutes from Danbury Airport and Fairgrounds. Limousine service is available from New York airports.

Auction Agent Service

If the services of an auction agent are required we can provide the names of several who will be in attendance at this auction.

September 9, 1984

— 10 —

Please buy the following lots for me at prices not exceeding those shown. These bids are made subject to the terms of sale, and it is understood that you will buy for me as much below these top prices as competition permits. I have read and agree to the "Conditions of Sale" as set forth in your catalog.

Philatelic reference _____

BIDS	INCREMENTS	BIDS	INCREMENTS	BIDS	INCREMENTS
Up to \$30.00	\$1.00	\$150.00–\$290.00	\$10.00	\$2,000.00–\$3,000.00	\$100.00
\$32.00–\$50.00	\$2.00	\$300.00–\$725.00	\$25.00	\$3,250.00 and up	\$250.00
\$55.00–\$145.00	\$5.00	\$750.00–\$2,000.00	\$50.00		

[illegible]

U.S. DOLLARS.

CONDITIONS OF SALE

1. Lots are sold to the highest bidder at a slight advance over the second high bid. All bids will be held confidential. "Buy" bids cannot be accepted. In case of tie, the first bid received prevails.
2. All bids are per lots as numbered in the catalogue unless otherwise announced by the auctioneer at the time of sale.
3. Any lot, the description of which is incorrect, is returnable, but only within five days of receipt. All disputed lots must be returned intact as received and lots containing five or more items are not returnable at any time. No lots may be returned by purchasers who have had the opportunity to examine them prior to the sale. We do not regard covers as defective that have slightly torn or partially missing backflap. This factor is not justification for return of a lot or lots.
4. Successful bidders, unless they are known to us or supply acceptable references in time to be properly checked are expected to make payment in full before the lots are delivered. The fact that an item is placed on extension (submitted to an expertising committee for certification) does not relieve the successful bidder from this condition of sale.
5. If the purchase price has not been paid within the time limit, nor lots taken up within seven days from date of sale they must be resold and any loss arising from such sale will be charged to the defaulter. Any account more than thirty days in arrears is subject to a late payment charge of 1½% per month so long as the account remains in arrears. If the auctioneer, in his discretion, should institute any legal action to secure payment of a delinquent account, the defaulting purchaser shall pay all legal expense incurred by the auctioneer and such charges will be added to the amount owed.
6. All lots are sold as genuine but should any lot be proved otherwise by written opinion of any competent, responsible authority acceptable to us, immediate refund of the full purchase price will be made, provided that such claim is made in writing within 14 days from date of sale. If claim is not made within this period, no lots are returnable for any reason at any time. So long as we are notified within the 14 day period that an opinion is being sought the matter will remain open until such opinion is rendered. We will not be responsible for any charges incurred by the buyer for expertization fees and costs unless the opinion states the item is not genuine, in which case we will pay actual costs up to a maximum of \$50.00. In the event an item is proved "not as described" it is returnable for full refund, and the buyer will be paid interest (at the prevailing Treasury Bill Rate) for the time his funds have been on deposit with us during the extension period.
7. The right is reserved to group two or more lots, also withdraw any lot or lots from the sale, or to act on behalf of the seller.
8. Until paid for in full all lots remain the property of Richard C. Frajola, Inc. on behalf of the seller.
9. A premium equal to 10% of the successful bid price will be added thereto and is payable by the buyer as part of the total purchase price. The mode of shipment shall be at our option. All forwarding charges will be added to the purchase price.
10. Upon written application lots may be sent for examination prior to the auction, condition upon being mailed back by registered mail, adequately insured, within 24 hours of receipt. The applicant is completely responsible for all lots sent for examination, and for the insurance of same against mishap, from the time of receipt until they are actually received back, and is to pay all expenses of postage and insurance. No lots can be sent for inspection within ten days of the date of sale. Photocopies of lots are available at 25¢ per copy, maximum 10 copies, and stamped self addressed return envelope required.
11. Agents are responsible for all purchases made in behalf of their clients unless other arrangements are made prior to the sale.
12. Telephone bids are entered when received but must be followed up by written confirmation of the bidder.
13. Unless otherwise noted Catalog numbers refer to current Scott U.S. Specialized Catalog, and other references work as indicated.
14. The placing of a bid shall constitute acceptance of the foregoing conditions of sale.

Richard C. Frajola, Inc.

KEY TO CATALOG

Abbreviations

ad	advertising	ds	date stamp
ADS	autograph document signed	hs	handstamp
ALS	autograph letter signed	LS	letter signed
ANS	autograph note signed	ms	manuscript
bkst	backstamp	nd	not dated
cc	corner card	np	place of origin not given
cds	circular date stamp	ny	year not given
DS	document signed	pmk	postmark

Condition

Condition grades mentioned in the description refer to overall appearance of the item. On covers bearing adhesives, expect normal average centering or margins for the particular issue, only when adhesive condition is above the normal will it be specifically described. File folds on folded letters that do not detract from appearance are not mentioned, nor are missing back flaps on covers if no postal markings are affected.

extremely fine—the best possible condition

very fine—pleasing appearance with all markings well struck

fine—averages appearance for period, markings readable

about fine—somewhat below average, markings partially readable

Estimates

Following each lot is an estimate of what, in the auctioneers opinion, the lot should realize. This is provided as a guide to bidders. Lots may actually realize more or less than our estimates, which are under no circumstances to be considered reserves but merely a guide to bidding. Cat. when noted refers to catalog value rather than estimate.

Telephone Bids

Late bids may be placed by phone, on the day of the sale, be calling the Danbury Hilton Inn at (203) 794-0600. Please ask for Richard C. Frajola, Inc. extension.

CONTENTS OF SALE

Manuscripts	1
Free Franks.....	3
Postmarks By State.....	5
Independent Mail Services.....	21
Railway Markings.....	39
Inland Waterway Markings.....	39
Steamship Markings.....	41
Adhesives On Cover.....	43

CROSS REFERENCE INDEX

The following listings do not include lots listed under "Postmarks By State" or any New York

B.N.A.: 22, 78-81, 104,
106-123, 254, 277, 284,
289, 347, 374-377, 380,
394, 395, 419
C.S.A.: 285, 297-301, 343,
344, 473
SHIP: 32, 33, 37-39, 52, 67,
112, 119, 329, 336
ALABAMA: 215, 266, 467,
471, 476
CALIFORNIA: 38, 39, 234,
296, 316, 322, 322, 323,
325-327, 329, 356, 369,
370, 421, 423, 428
CONNECTICUT: 124, 156,
206, 209, 214, 252, 267,
306, 309, 341, 355, 359,
363, 370, 405, 429, 438,
472, 478
D.C.: 301, 406
FLORIDA: 17, 36, 329
GEORGIA: 289, 300
ILLINOIS: 15, 129, 191, 295,
336, 345, 358, 360, 376,
403, 424, 468
INDIANA: 208, 244, 271, 325
IOWA: 280

KANSAS: 294, 296, 469
KENTUCKY: 17, 50, 268,
297, 470, 473
LOUISIANA: 222-229, 272,
273, 315, 317-319, 373, 393
MAINE: 385, 419
MARYLAND: 29, 199, 236,
253, 261, 343, 416, 441
MASSACHUSETTS: 104,
132, 134, 186-188, 201,
211, 237, 245, 246, 248-
250, 256, 259, 274, 276,
337, 342, 364, 379, 382,
383, 387, 388, 420
MICHIGAN: 2, 10, 13, 106,
191, 193, 195, 197, 198,
254, 269, 281, 311, 376,
377, 407
MINNESOTA: 260, 270,
296, 312, 313
MISSISSIPPI: 50, 61, 220,
307, 415
MISSOURI: 221, 303, 413,
422, 440, 463
NEBRASKA: 303
NEVADA: 461
NEW HAMPSHIRE: 205,
264, 265, 342

NEW JERSEY: 17, 331, 338,
354
NEW MEXICO: 261
NORTH CAROLINA: 16,
475
OHIO: 130, 170, 191, 192,
202-204, 208, 262, 348,
350, 372, 398, 414, 431, 443
OREGON: 358
PENNSYLVANIA: 20, 180,
203, 204, 212, 235, 239,
240, 243, 247, 258, 268,
304, 320, 328, 357, 399,
409, 412, 442, 462, 466
SOUTH CAROLINA: 231,
263, 279, 285, 297-299,
301, 332
TENNESSEE: 16, 221
TEXAS: 18, 27, 241, 309
VERMONT: 257, 283, 305,
310, 347
VIRGINIA: 7, 8, 11, 14, 16,
21, 219, 251, 343, 344, 361,
404, 418, 436
WEST VIRGINIA: 362
WISCONSIN: 194, 293, 297

PUBLIC AUCTION SALE
Sunday, September 9, 1:00 P.M.
At The Danbury Hilton Inn

MANUSCRIPTS

1	John Quincy Adams , D.S., 1 p, 4 to, Washington, February 23, 1825, affirming certificate as Sec. of State, with impressed seal.....Est.	100-150
2	John Quincy Adams , Land Grant signed, Washington, Sept. 1, 1825, for 80 acres at Detroit, Michigan TerritoryEst.	150-200
3	[Henry Clay] , printed song sheet for Clay campaign with attached 1832 letter of the composer, Henry Penfield, to Peter Porter, integral address leaf with "Canada ^a NY" pmk, early campaign lettersheet.....Est.	100-150
4	Millard Fillmore , A.L.S., 1 p, 8 vo, Buffalo, N.Y. March 22, 1867 to Mrs. David Fuller thanking her for a presentation to the Buffalo Historical Society, with original postmarked cover having 3c Rose (#65) and "Buffalo NY" cds.Est.	100-150
5	[Millard Fillmore] , small collection of material incl. 2 franked covers (one very faulty) and a large piece, a folded letter from Fillmore & Hall law firm in Fillmore's handwriting (1833), 2 folded letters to Fillmore, 3 campaign ribbons and a campaign lettersheet, various portraits and a franked cover of Daniel Webster (Sec. of State under Fillmore), fine group.....Est.	250-300
6	James Garfield , ALS, 2 p, 4 to, Ho. Reps. Washington Dec 5, 1867, to unnamed General, fine political content regarding Johnson. . . "The Impeachment project is now pending and I don't suppose Andy is inclined to do anything for our side" . . . "I don't think we can as a party, afford to waste much powder on the dead carcass of Andrew Johnson," minor splitting along folds.....Est.	250-300
7	Benjamin Harrison , Signer from Virginia, DS, 1 p, folio, Richmond, November 11, 1784, land grant signed as Governor of Virginia, some erosion along main folds and lightly aged.....Est.	100-150
8	Patrick Henry , Statesman, DS, 1 p, folio, Richmond, May 25, 1786, land grant signed as Gov. of Virginia, some erosion holes along folds away from signature.....Est.	200-250
9	Andrew Jackson , Manuscript DS, 1 p, 4 to, Washington City, July 21, 1832, as President, authorizing John Lamb to perform duties of Comptroller during absense of Joseph Anderson, with portrait.....Est.	300-400
10	[Andrew Jackson] , proxy signature of Andrew Jackson Donelson on Land Grant, Washington, July 1, 1831 for 80 acres in Monroe, Michigan Territory.....Est.	25-50
11	Thomas Jefferson , DS, 1 p, folio, Richmond, Sept. 1, 1780, land grant signed as Governor of Virginia, wax seal, edge faults, splitting and erosion along folds, signature is fine.....Est.	200-300
12	[Thomas Jefferson] Broadside signed in type, 1 p, folio, January 9, 1808, "An Act Supplementary to the act entitled 'An act laying an embargo on all ships'".....Est.	75-100
13	James Madison , Land Grant signed, Washington, July 3, 1812, for 185 acres in Michigan Territory, also signed by Edward Tiffin as Commissioner, light offset from seal near signature.....Est.	200-250
14	James Monroe , DS, 1 p, 4 to, Richmond, November 14, 1801, as Governor, ms document continuing a person on the list of pensioners, aged file folds away from signature.....Est.	150-200

with its Appurtenances; TO HAVE AND TO HOLD the said Tract or Parcel of Land with its Appurtenances to the said *Richard Henry* and his Heirs for ever.
 IN WITNESS whereof, the said *Richard Henry* Governor of the Commonwealth of VIRGINIA, hath hereunto set his Hand, and caused the lesser Seal of the said Commonwealth to be affixed at Richmond, on the *15th* Day of *August* in the Year of our Lord, One Thousand Seven Hundred and Eighty-*Two* and of the Commonwealth the *Third*

8

R. Henry

I men as now
 me the requisite backing. I will cheerfully do anything ^{in my} power for you. In the meantime, if I see any way ⁱⁿ which I can serve you I will let you know it, and will do all I can.

I am now in good health and ready to work.

I don't think we can, as a party, afford to waste much powder on the dead carcass of Andrew Johnson. We can leave the country better by paying attention to finance

6

Very truly Yours J. A. Garfield

of non-interference - so any law, between us, and until the first day of next I do hereby authorize John Lamb - in the office of the said Comptroller in all the duties appertaining to the office of the said Comptroller -

given under my hand the date above -

9

Andrew Jackson

ON, Governor of the commonwealth of Virginia, hath hand, and caused the seal of the said commonwealth to be set on the *15th* day of *September* in the Year of our Lord One Thousand Seven Hundred and Eighty - and of the Commonwealth, the *fourth*

11

J. A. Garfield

- 15 **[Mormons]**, group of 5 folded letters (1841/47) from a mormon family to their son in Mansfield, Ct, 3 are from Nauvoo, Ill. incl. an 1841 letter describing the trip west which mentions "We in company have bought a farm from Joseph Smith. . . the Missourians threaten of coming over the river a mobbing" the other two are from Medfield, Mass. and Paw Paw Grove, Ill., letters age spotted and somewhat lightened. . . . Est. 300-400
- 16 **John Sevier**, pioneer, Governor of Franklin and later first Governor of Tennessee, 1 p, 8 vo, September 25, 1770, signed promissory note to James Craig. . . . Est. 100-150
- 17 **[Slavery]**, collection of 41, pieces, very representative group incl. bills of sale for slaves from New Jersey (1815, after prohibition of importation), Florida (1851), Kentucky (1807) and Texas (1863), other document types incl. printed notice of slave auction (1833), proof of free negro (1814), deed of emancipation (1802), reward notice for runaway (1804) etc., fine collection. . . . Est. 750-1,000
- 18 **[Texas]**, two page printed resolution dated New York April 26, 1836, "Texas - Great Meeting in New York" regarding a meeting to aide the "patriotic people of Texas in their struggle to achieve their independence" with integral, postmarked address leaf to Gen. P.B. Porter at Buffalo. . . . Est. 75-100
- 19 **John Tyler**, ALS, 1 p, 8 vo [Washington] April 11, 1844, as President, with integral address leaf to Sec. of Navy (J. Y. Mason) wishes shoes for the Marines to be supplied from the penitentiary to save money, with portrait. . . . Est. 250-300
- 20 **[U.S. Navy]**, Correspondence (1823/1842) of 21 pmkd, folded letters addressed to John Kelly, Captain U.S.N. On board various ships incl. Brandywine, and Mississippi or at Naval yards, mostly with Philadelphia pmks, various destination incl. a couple to Gibraltar, mixed condition, fine group. . . . Est. 150-200
- 21 **[Virginia Governors]**, group of 12 signed land grants 1787/1829, incl. Edmund Randolph (1787), Henry Lee (2 from 1792), Beverly Randolph (1791), Robert Brooke (1791), James Wood (1799) and seven diff. others to 1829, mixed condition, fine group. . . . Est. 300-400
- 22 **James Wilkinson**, Major General, A.L.S., 3 p, folio, Headquarters, Fort George, 28 Sept. 1813 to Brig. Genl. Porter, Major Chapin, and (Genl.) McClure, important letter written during the brief occupation of Ft. George (Canada) regading the raising of N. Y. militia and the change of command falling upon Col. W. Scott at Ft. George and Genl. McClure on the American side of the Niagara; shortly after this letter the fort was retaken by the British; with integral address leaf, last page worn and tears at folds. . . . Est. 750-1,000

FREE FRANKS

- 23 **P. Ellis** ms endorsement of Powhattan Ellis on 1841 folded letter headed "Legation of United States, Mexico" to Philadelphia, black "Forwarded By L.S. Hargous & Co. Vera Cruz" hs across flap, red "New-York" cds and ms "12 1/2" rate, fine diplomatic mail usage. . . . Est. 50-75
- 24 **M. Fillmore M.C.** ms frank on 1840 entire to Buffalo, red "Washington D.C. Jan 4" cds and "Free" hs, sharp crackling file folds including one thru the frank. . . . Est. 100-150
- 25 **M. Fillmore V.P. Free** ms frank as Vice President (1849) on cover to Catawassa, Pa, blue "Buffalo N.Y. Aug 16" ornamented oval ds, fine. . . . Est. 150-200
- 26 **M. Fillmore Free** ms frank, on cover to Wheatville, NY, black "Buffalo NY" cds and "Free" hs, fine. . . . Est. 100-150



23

H. O. Squire Esq

P. M.

Philadelphia

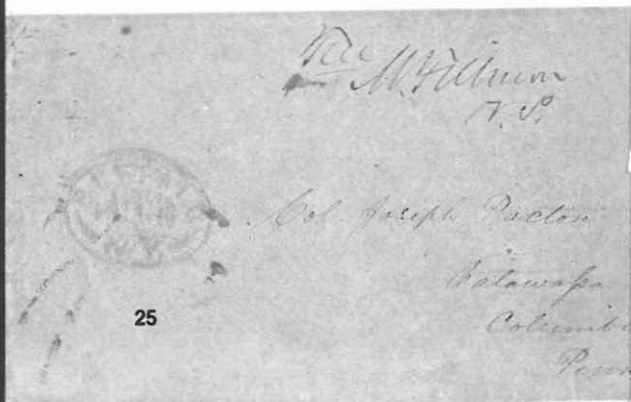

25

Dear Sir;

Dude is anxious
to supply from
the Penetentham
Shoes for the ma-
-rines - why not
do it? It would
be a decided saving
to the Govt - the
will explain

19

Wm. H. Lyster

1864

Wm. H. Lyster

Mr. Joseph Lund

Wheatville

26

Genesee Co

N. Y.

M. H. Lyster



S. L. Howe Esq

24

Buffalo

Ct. Clerk

the number of arms are
buffaloe - in which
as you may supply
wonder from that deposit
remain, gentlemen, with
perfect good wishes for
our success & prosperity,
most respectfully your
obedient servant

in
M. H. Lyster

22

J. H. Lyster

27	Sam Houston Free ms frank on cover with "Washington D.C. Free Aug 25 1856" pmk, cover edge worn and soiled Est.	300-400
28	Winfield Scott Lieut Genl ms frank on cover to New York, faint "West Point" cds and "Free" hs, slightly wrinkled Est.	50-75

POSTMARKS BY STATE

CALIFORNIA

29	Benicia Cal cds and "Paid 6" hs on cover to Philadelphia, endorsement of Senator L.S. Williams at top, fine... Est.	50-75
30	San Francisco Cal Apr 24 1906 machine pmk on earthquake cover to New York, ms "From San Francisco" at top, fine Est.	100-150

CONNECTICUT

31	Humphryville fancy red oval pmk of Humphreysville and ms "12 ½" rate on 1813 folded letter to Providence, file folds, ex Chambers, very fine strike..... Est.	400-500
32	New Haven Ct red cds, "ship" hull outline hs and ms "14 ½" (12 ½ + 2) rate on 1842 folded letter from Barbados "per Mayflower" to Boston, edge worn, fine strike..... Est.	100-150
33	New Haven Ct May 3 1861 cds and "Ship 5" hs on folded letter from Fayal (Azores) to New Bedford, arrival bkst, fine Est.	50-75
34	Windham straight line pmk and ms "17" rate on 1799 folded letter to Vermont, rate correction with addition of "6" for "23" total, edge soiled, very fine strike..... Est.	75-100

GEORGIA

35	Georgia , group of 18 folded letters, 1839/1847, with clear cds pmks, incl Milledgeville (8), Zebulon, Sandersville, Washington, Talbotton, Newnn., La Grange (2), and Sparta, mixed condition, mostly very fine..... Est.	100-150
36	St. Marys Jany 10 ms pmk and "Free" on Jan 5, 1818 folded letter headed "U.S. Ship John Adams, Fernandina Amelia Island" to the P.M. at Batavia, NY, magenta "Wash ^a City" transit cds and "Free" hs, from the brief U.S. occupation of Spanish Amelia Island showing mail handling thru St. Marys, Ga, file folds and minor edge tears, very fine usage..... Est.	300-400

HAWAII

37	May 23 1849 folded letter to Honolulu, blue "Newburyport Ms" cds, "Paid" hs and ms "40" rate, used during the brief period when no ship fees were collected in Hawaii, very few examples recorded, fine..... Est.	300-400
----	--	---------

Chicago
July 10/8
Crumble Cary Esq
Port Washington - Boston
36

Free
J. H. H. H.
Sam Houston
R. H. Shuart
Plainville
Norfolk, Va.
27

Winifred Scott
Lieut. Genl. in
70/ Wm. H. Macy, Esq.
28

30
SAN FRANCISCO
APR 24
2-PM
1866

WINDHAM
34
James Whitelaw

29
L. S. Williams
Sims
32
SHIP
NEW YORK
APR 24
1866

33
SHIP
5
Wm. W. Crooks Esq
Public Administrator
New Bedford
NEW BEDFORD
MAY 3
1866

35X
12
W. H. Warner
NEW BEDFORD
DEC 11
1865

12
Brown & Sons
Providence
31
PRINCETON
APR 13
1866

40
Messrs. Mace, Anthony & Co
Honolulu
37
U.S. Steamer via Chapoz.
PAID

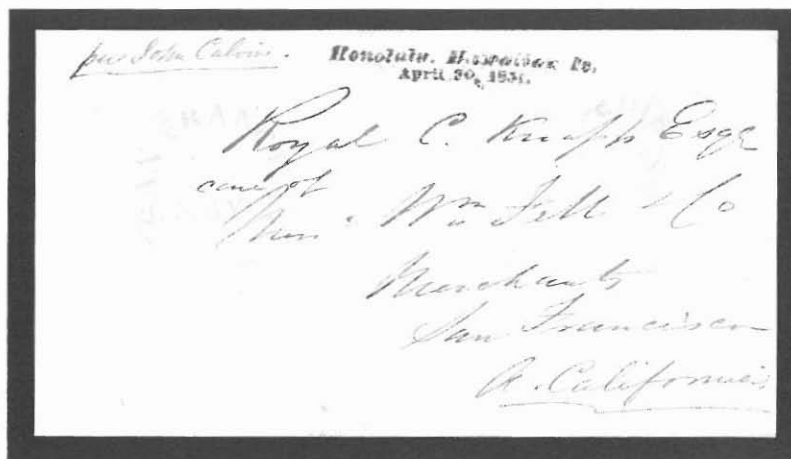

- 38 **Honolulu, Hawaiian Is.** April 30, 1851 black two line pmk on folded business letter "per John Calvin" to San Francisco, orange "San Francisco Cal 22 May" arrival cds and scroll "Ship 6" handstamp, the only recorded example used to San Francisco and hence pmk is date of arrival rather than date of mail to the east coast, file fold and very minor discoloration spots, fine.....Est. 5,000-7,500
- 39 **Honolulu Hawaiian Islands** Mar 30 red cds on 1853 folded letter to New York, black "San Francisco Cal 30 Apr" cds and "12" (10 + 2) ship rate, file fold, very fine.....Est. 300-400
- 40 **#75-77, 79, 1894 Issue** to 10c Green and 25c Blue tied together to philatelic registered cover to Philadelphia, "Honolulu Hawaii Mar 3 1894" cds, registry hs and "A.R." arrival bkst, an early usage prior to the issuance of the 12c value, very fine.....Est. 150-200

ILLINOIS

- 41 **Cairo Ill** cds and "Due 3" hs on endorsed soldiers letter cover, "Phi Mu Society La Grange, Tenn" imprint to left, very fine.....Est. 100-150
- 42 **Edwardsville Illionis** crude oval pmk, in red, and ms "25" rate on 1831 folded letter to New York, address ink has run somewhat, about fine.....Est. 50-75

IOWA

- 43 **Fort Madison iT Iowa** territorial cds (altered Wis T.) and ms "25" rate on 1842 folded letter from Denmark to New York, file fold age spot, fine.....Est. 50-75

KENTUCKY

- 44 **Kentucky Manuscript Postmarks**, group of nine early usages, incl Frankfort (1802), Hartford (1804, 1805), P.M. free of Grants Lick (1806), Nicholasville (1808), Harrodsburg (1810), Hardinsburg (1811), Greenville (1812) and Mt. Zion (1812), mixed condition, mostly aged, fine group.....Est. 150-200

APR 8
M
Don't
at the
No 115. S



Rev. Milton
Secy of A.M.S.
150 N. 1st

PHI MU SOCIETY,
La Grange Seminary College,
LA GRANGE, TENN.
JOHN N. WADDELL, D. D. Honorary President.
JAMES T. BRIGGS, A. M. Honorary Secretary.
Annual Meeting of Honorary Members, First
Tuesday in July

Address letter
B. Down
Row 21
Due 3

Mr Stephen Smith
Bucksville. N.Y. Co

4, Piece of land
Sept 3
to the Clerk of the
Hopkins Co.
Greenville N.Y.
30 January
James H. H.

Smith N.Y.
Aug 27. 1852
John Dunlap

Hartford Sept 8 55
Mr Thomas Barr

Free
Send 1/2 on bill
at Grants Lick
Major James Taylor

Hartford Sept 8 55
Wm. L. Hopkins
Anderson County

Michigan
18 Sept.
Mr Joseph Allen Ck

Hawaiian Stamp Co.
HONOLULU
C. S. Clinton, Esq
89039
Philadelphia,
Pa. 3264



Honolulu
March 23 1853
Honolulu
MAR 23
39

45	Kentucky , five folded letters, 1814/1855, incl Louisville oval (1814), Henderson rimless oval, triple used letter (Hopkinsville, Frankford), Maysville with blue "R" of Philadelphia and an 1855 cover from Cloverport (adhesive missing), mixed faulty condition, the Louisville very aged.....Est.	50-75
46	Bardstown, Ky , two folded letters with red "bottle cap" pmk, an 1824 usage with year date in pmk and on 1823 without, both aged and the 1824 with docketing across address, fine strikes.....Est.	75-100
47	Frankfort Ky March 30 1801 ms pmk and "25" rate on folded letter (age spots) also a "Frankt. Ky" red cds and ms "25" rate on 1816 folded letter, age spots.....Est.	50-75
48	Geo. Town. Ky. , two folded letters with magenta double circle pmks, 1819 usage edge worn, the 1820 usage with "Paid" hs and ms "1 ¼ ozs" and "\$1.25" rate, edge tones, fine strikes.....Est.	75-100
49	Lexington , four folded letters, three oval pmks incl. 1815 War surcharge rate (italic letters) and another italic letter type that appears to have "Krntucky" at bottom of oval, also an 1818 ms pmk, all aged except the last, fine strikes...Est.	100-150
50	Russellville ms pmk and "25" rate on 1817 folded letter to Union Mills, Virginia, black "Natz. MI Sep 12" territorial cds and ms "missent & forwd," file fold, fine.....Est.	50-75

MARYLAND

51	Balt Aug 6 straight line pmk, "Paid" hs and ms "10" rate on 1799 folded letter to Georgetown, fine.....Est.	50-75
52	Baltimore Md red cds, "Ship" hs and ms "39 ½" (37 ½ + 2) war surcharge rate on 1815 folded letter and prices current from France to Charleston, SC, edge soiling, fine.....Est.	200-250
53	Easton Md fancy "tin hat" pmk and ms "Free" on 1826 entire to Gen. Smith at Washington, small edge tear, very fine strike.....Est.	75-100
54	Hillsboro Md red ms pmk and "37 ½" war surcharge rate on 1815 folded letter to Hopkinton, NH, very fine.....Est.	75-100

MASSACHUSETTS

55	Boston straight line pmk, "Ma 10" cds and ms "20" rate on 1797 folded letter to Philadelphia, very fine.....Est.	50-75
56	Princeton Ms ms pmk and "25 ½" war surcharge rate on 1816 folded letter to Camden, Maine, very fine.....Est.	50-75
57	Spfd Ms ms pmk of Springfield and ms "25 ½" war surcharge rate on 1816 folded letter to Philadelphia, very fine.....Est.	75-100
58	Weymouth Ms April 8 ms pmk and "Paid 17" restored rate on 1816 folded letter to Vermont, soiled.....Est.	75-100

MICHIGAN

59	Detroit , 1817/1835, correspondence of 12 folded letters with territorial pmks, mostly with "Free" handstamps, all to Augustus Porter in Niagara Falls, NY, incl. 1817 manuscript, 1820 red double oval, 2 black ovals with boxed dates (1829, 1830) and several red ovals, all with aged file folds.....Est.	150-200
60	Detroit Mich , 5 folded letters, 1834/1846, from Detroit to Augustus Porter in Niagara Falls, NY, 4 with blue scroll Steam-Boat pmks two of which mention Cholera, the last with Detroit cds, aged file folds.....Est.	75-100

MISSISSIPPI

- | | | |
|----|---|---------|
| 61 | St. Stephens June 25 straight line territorial pmk and ms "34" rate on entire to the Governor of M.T., slightly aged file fold at right, fine.....Est. | 200-250 |
|----|---|---------|

NEW JERSEY

- | | | |
|----|--|--------|
| 62 | Haddonfield NJ negative letter pmk and ms "25" rate on 1840 folded letter to Ohio, cracking edges and light discoloration, about fine strike.....Est. | 75-100 |
|----|--|--------|

NEW YORK

- | | | |
|----|--|---------|
| 63 | New York , collection of 139 folded letters or covers, almost entirely from western portion of the state including numerous early usages, almost all different with 64 manuscript pmks incl Canal (1825), handstamp pmks incl Rochester ovals, Canandaigua arc and nor, mixed condition, fine to very fine.....Est. | 250-300 |
| 64 | War Surcharge Rates , 8 folded letters 1815/1816 addressed to Augustus Porter with war rates, ms pmks incl Avon (2), Victor, Batavia, and Sacketts Harbor, four diff. rates, all with aged file folds, fine group.....Est. | 150-200 |
| 65 | Alb NY straight line pmk and ms "17" rate on 1798 folded letter of DeWitt Clinton (1 p, ALS) to A. Porter in Canadagua, NY, file fold, fine.....Est. | 75-100 |
| 66 | Black Rock three covers (1826/1831) from same correspondence to Augustus Porter at Niagara Falls with diff. styles of boxed straight line pmks, two with additional "Free" hs, aged file folds and one with docketing on face, fine strikes.....Est. | 75-100 |
| 67 | Buffalo N.Y. black ornamented oval pmk and ms "Ship Free" on 1819 folded letter from Detroit to Augustus Porter (P.M.) at Niagara, aged stripe in address panel, fine usage.....Est. | 100-150 |
| 68 | Buffalo N.Y. 3 Paid blue "Feb 13" cds on cover with paritally colored, comic Valentine enclosure, light aging along one fold.....Est. | 75-100 |
| 69 | Canandaigua red straight line pmk with "June" below and ms day and "free" on 1818 folded letter to the P.M. at Schlosser, NY, aged file fold, very fine strike.....Est. | 100-150 |
| 70 | Cooperstown N.Y. red fancy double circle pmk and ms "10" rate on 1833 folded letter to Clinton, NY, edge tear and file fold beginning to break, very fine strike.....Est. | 25-50 |
| 71 | E. Pembroke, NY red straight line pmk and ms "6" rate on 1834 folded letter from Hartford to Alexander, NY, ms "Favored by" notation at foot, soiled, fine strike.....Est. | 100-150 |
| 72 | Galway NY Nov. straight line pmk with ms day and "Free" on 1845 folded letter to an MC in Washington, file folds, very fine.....Est. | 75-100 |
| 73 | Gaines. New York with attached "18¾" rate pmk on 1832 folded letter, also a "Murray N.Y" with attached "10" rate on 1831 folded letter, the first minor stain, fine strikes.....Est. | 50-75 |
| 74 | Mamaroneck N.Y. orange red ornamented oval ds and "Paid 3" hs on 1854 folded quaker dated letter from Scarsdale to Burlington, NJ, fine.....Est. | 25-50 |

61

Mr. Edwin Davis
2 D



62

Mr. Augustus Porter
Canada

65

68X

BLACK-ROCK

66X

Augustus

66X

August

74

*Answer**Wick*

Buffalo
Mr. Augustus Porter

67

Ship Free
Mr. Augustus Porter

Chicago

CANANDAIGUA

69

Augustus Porter
Post paid
Ship's
Baggage



70

Mr.
G. R. Perkins
Clinton
Line

Mr. Benj. Sutton
Alexander
Pembroke
Feb 11
Gene
H.

71

GALWAY N.Y. NOV. 29

72

Hon. Hugh White M.C.
Washington
29 6.



TENANT WANTED.
 Come, good folk, go sell your cradle,
 To get a tenant you're not able;
 Go, drop your tears on Cupid's shrine,
 And pray for luck another time.

68

Hon. Silas
Con

73X

Rev. Miles P. Squire
Gene
Gene

73X

75	Morristown N. Y. boxed ds and ms “5” rate on 1847 folded letter to Canton, NY, minor aging, fine strike..... Est.	50-75
76	N. York straight line pmk and ms “22” rate on 1797 folded letter of DeWitt Clinton (1p, ALS) to A. Porter in Canandagua, soiled file folds..... Est.	50-75
77	New York Apr 27 red cds and ms “17” restored rate on 1816 folded letter to Providence, fine..... Est.	75-100

AGENCY OF THE U.S. POST OFFICE AT NIAGARA-ON-THE-LAKE, CANADA

78	Niagara, Jan straight line pmk with ms “29” day, “Paid” hs and ms “20” rate on 1801 folded letter dated at Queenstown to Albany, aged file fold, very fine strike..... Est.	250-300
79	Niagara, May straight line pmk with ms “14” day and “25” rate on 1801 entire to New York, very fine..... Est.	250-300
80	Niagara. red straight line pmk with “Nov 15” below and ms “12 ½” rate on 1804 entire to Canandagua, aged file fold..... Est.	75-100
81	Niagara mostly readable straight line pmk with “Dec 27” below and ms “75” (25 × 3) rate on 1804 folded letter of Alex. McDonnell (ex. P.M. at York?) to New York, letter requests receipt to forward letters, edge worn, fine usage..... Est.	100-150

U.S. POST OFFICE NIAGARA LOCATED AT FORT NIAGARA, N. Y.

82	Niagara 3rd March 1803 ms pmk and “25” rate on 1803 folded letter to New York, datelined at “Niagara,” very fine..... Est.	75-100
83	Niag. black straight line pmk with “Sep. 8” date below and ms “8” rate on 1808 entire to (Fort) Schlosser, aged file fold, fine..... Est.	100-150
84	Niag.a brownish straight line pmk with “June 30” date below on 1808 folded letter to Fort Schlosser, letter regarding provisions datelined “Fort Niagara,” aged file fold at right, very fine strike..... Est.	150-200
85	Perry Centre N. Y. red straight line pmk and ms “Paid 10” on 1836 folded letter to Geneva, worn file folds, about fine strike..... Est.	50-75
86	Portage. Ville. N. Y. straight line pmk with date below and ms “10” rate on 1831 folded letter to Geneva, very fine Est.	75-100
87	Rathboneville, NY straight line pmk and ms “Free R. Rathbone P.M.” endorsement on 1843 folded letter to Dixon, Illinois, file folds, unrecorded pmk, very fine strike..... Est.	75-100

OHIO

88	Cincinnati O. red cds and ms “20” rate on entire to Philadelphia, their large blue “R” recorded hs, fine..... Est.	50-75
89	Cleveland O. March 28 ms pmk and “18 ½” rate on 1817 folded letter to Schlosser, NY, fine..... Est.	50-75
90	Cleveland. O. red straight line ds in double box and ms “18 ¼” rate on 1827 folded letter to Utica, NY, very minor edge soiling, very fine strike..... Est.	100-150

31

76

75

Mrs. Andrew Garrison
Canton
St. Lawrence Co.
State of New York

Oct 6
Pete. C. Carter Esq.
Canastota
Columbia County

April 30, 17
Messrs. Plow & Sons

77

PAID 20

NIAGARA, Jan 29

James Caldwell Esq.
Monkton
Albany

78

NIAGARA, May 14

Noger Strong

79

NIAGARA 3rd March 1865

Noger Strong Esq.

82

New York

NIAGARA
NOV 13

Oliver Phelps Esq.

80

NIAGARA
DEC 17

Messrs. Le Roy

81

NIAG.

Exp. 9

83

Augustus Peter Esq.

St. Louis

NIAGARA
JUN 30

84

Horace Cope Esq.
of St. Robertan del.
Bank of Albany

88

Glenn P.
March 28

Augustus

89

had John A. Murray
Secretary of the Western Agency
of the Home Missionary Society.

85

Geneva,

W. Y.

NIAGARA FALLS, N.Y.
JUNE 10

Prof. Wm. H. P.

86

BATHONVILLE, NY
Feb 6

Charles Mason

87

Commissioner of
Dorson
Lee County, N.Y.

CLEVELAND, OH
MAY 5

Wm. Charles E. Hurd

90

Attorney
Cleveland Co.
N. Y.

91	Elyria Ohio red straight line pmk in wavy box and ms “25” rate on 1833 folded letter to Alabama, file fold and edge tears, fine strike.....Est.	50-75
92	Gallipolis, Ohio double oval pmk and ms “25” rate on 1832 folded letter to N.H., minor stain, fine.....Est.	50-75

PENNSYLVANIA

93	Pennsylvania , group of 310 entires, almost all to a single addressee in Lycoming County, Pa, 1830’s, duplicated origin pmks but only a few Philadelphia, none with original letters, file folds.....Est.	300-400
94	Harris’g Pa. brownish cds and ms “18 ¼” war surcharge rate on 1815 folded letter to Philadelphia, edge and file fold aging, fine strike.....Est.	25-50
95	Phil 25 Apr red cds and ms “17” restored rate on 1816 folded letter to Providence, tiny chip out of top, fine.....Est.	75-100
96	Pittsg. P Mar 16 magenta cds and ms “37 ½” war surcharge rate on 1816 folded letter to Schlosser, NY, aged file fold, fine strike.....Est.	50-75

VIRGINIA

97	Cartersville Sep 25 1815 ms pmk and “37 ½” war surcharge rate on folded letter to New London, Ct, aged edge foldsEst.	75-100
98	Lex. Va Jul. 13 oval pmk and ms “17” rate on 1803 folded letter to Staunton, minor aging away from pmk, very fine strikeEst.	100-150
99	Middletown F.C. Va oval pmk (Frederick County) with ms date and “25” rate on entire to “Beverly’s Works near Lexington,” original 1818 folded letter of Carter Beverley, aged file folds and stain at foot, fine strike of unusual form of county pmk.....Est.	150-200
100	Wmsburg va. Aug 27 straight line pmk and ms “Paid 8” rate on 1805 entire to Hampton, varient of pmk with small “m” and “va.,” edge discoloration, about fine strike.....Est.	200-250

WISCONSIN

101	Madison Wisc olive yellow territorial cds and ms “25” rate on 1843 folded letter to St. Louis, file folds, fine.....Est.	75-100
102	Racine Wis T dark green cds and boxed “5” rate hs on 1846 folded letter to Milwaukee, also a blue cds and “10” hs on an 1846 usage to Albany, fine.....Est.	75-100
103	Milwaukee Wis Feb 15 bluish cds and “Paid 10” handstamp on large bronze on gray valentine cover, very fineEst.	100-150

91
 92
 Mr. John Swett
 Wentworth

95
 28 April
 Messrs. Brown & Sons
 Providence
 C. M. Ward

94
 Mr. John Ha
 Market
 16
 17
 100
 102X

96
 97
 Castleville
 Sept 23, 1845
 Mr. Kimball Prince
 New London

98
 100
 102X

101
 99
 25
 Mr. Hallock & Co.
 Messrs. Brown & Sons
 Kingston
 County
 Virginia

102X
 103

103



CANADIAN MAILS

Under the postal treaty between the United States and Canada which took effect on June 1, 1792 mail from Canada to the United States had to be prepaid from point of origin to the line office and the postage from the line office to destination could either be prepaid or collect. When the U.S. portion was prepaid in Canada the Canadian Post Office was acting as agent for the U.S. and retained 20% of the postage collected. However, the U.S. did not reciprocate as agent for Canada and mail sent from the U.S. to Canada could be prepaid only to the line office or sent entirely collect.

- | | | |
|-----|---|---------|
| 104 | N. York. dec 24 straight line pmk, "Paid" hs and ms "2" (dwt) rate on 1791 folded letter from Springfield, Mass to Quebec, red ms "Albany to Quebec 1N4 to pay" for British charges, "Montreal Jany. 12" straight line transit bkst, aged and splitting file folds, fine usage.....Est. | 250-300 |
| 105 | New York Jul 2 clam shell pmk, "Paid" hs and ms "20" rate on 1798 folded letter to Quebec, ms "11 ½" (d) due for Canadian inland postage, file folds, fine.....Est. | 50-75 |

FERRIAGE RATES

Mail between American and Canadian offices separated by the Niagara or St. Lawrence Rivers had to be ferried across as no bridges existed. It became the custom of the Canadian postmasters to levy a ferriage charge for this service which was retained by the postmasters. Prior to January 12, 1829 the ferriage charges were collected for the sole benefit of the Canadian border post offices; from the above date until their termination on March 6, 1837 for the benefit of the Deputy Postmaster General. This fee was 2d for a letter entering or leaving Canada except via Kingston which charged a 3d fee.

- | | | |
|-----|---|-----------|
| 106 | Niagara Dec. 15 * 1805 straight line pmk of Canadian office on reverse of folded letter from Albany, NY to Detroit, ms "pr favr of Mr. Williams" who carried to Canadian P.O., ms "2N9" rate for carriage to Sandwich, Canada, ms "Forwarded by your very humble Servt. W. Hands D.P.M. Sandwich 26 Dec 1805" endorsement on reverse by P.M. at Sandwich for carriage across river, ms "Mr. Ernest (+)11(d)" added to rate for "Total 3.8" rate including delivery charge, an exceptional usage via Canada between two points in the U.S.....Est. | 750-1,000 |
| 107 | Ferriage Rates, balance of collection, three folded letters to the U.S. (1832/1835), incl 2d and 3d ferriage fees and an 1832 usage with British postage paid and American postage free (damaged), very good.....Est. | 50-75 |
| 108 | Lewiston NY ms and "10" rate for U.S. postage on 1823 folded letter from Ancaster, Canada, ms "Paid 4 ½" (d) for Canadian inland postage plus "2" (d) ferriage for "6 ½" (d) total, file fold, fine.....Est. | 50-75 |
| 109 | New York Apr 20 red cds and ms "18 ¾" rate on 1827 folded letter to Gananoque, Canada, handled through Kingston office with "A(merican) P(ostage) 1N2" which includes 18 ¾ cents converted at 11d plus 3d ferriage charge, Canadian postage of "4 ½" (d) for distances to 60 miles added for total due of "1N6 ½," worn file folds, fine usage.....Est. | 75-100 |
| 110 | Paid 9d & 2d ms rate crossed out on May 13, 1827 folded letter from New Market (Toronto) to New York, Canadian rate represents 9d postage between 100 and 200 miles plus 2d ferriage rate at Lewiston, "Lewiston N.Y." dotted oval pmk and ms "18 ¾" rate, letter mentions service is faster and cheaper via Lewiston than via Kingston, fine.....Est. | 100-150 |
| 111 | East Chester June 25 ms pmk and "Paid 25" on 1828 folded letter from New York state to Queenston, Canada, through Kingston office with "AP 3(d)" for ferriage and "11(d)" for Canadian postage (200 to 300 miles) for total due of "1N2," file folds, fine.....Est. | 75-100 |

2N9
 11
 408 28 3 4
 Frederick Bates Esq
 Mayor of Detroit
 106
 Of forwarded by your very humble servant
 1805
 1805

PAID 2
 Albany to Quebec - 184
 May
 Mr. Martine & Barse
 104
 Quebec

Mr. John S. New
 Claridon Township
 Marion County
 State of Ohio
 107X
 18

Prof. William B. & Thomas Lewis
 Merchants
 108
 Paterina, etc. etc. etc.
 10

20
 111
 Jonathan Sewall Esq
 Attorney General of Lower Canada
 105
 Quebec

July 1832
 Judge A. C. B.
 Maine District
 107X
 New York

PAID 23
 Samuel Strat Esq
 Niagara Falls, Mills
 to the Care of the post Master at Kingston
 111

183
 Mr. General Hickey
 110
 183

Gen. C.
 107X
 OCT 13

1842
 Ed. Stone Esq
 109
 Panamocque, County of
 Upper Canada

112	New York Sep 21 red cds, "Ship" hs and ms "20¾" (18¾ + 2) rate on 1828 folded letter from London, greenish "Forwarded by Garratt & Gibson Portsmouth" bkst to Canada, "Niagara U.C. 2 Oct 1828" cds and ms "AP 1N4" (1N2 for conversion of US postage + 2d for ferriage) and "forwd 4½" for total due of "1N8½," aged file folds, fine usage..... Est.	100-150
113	Quebec Paid o red, unenclosed hs struck twice on Feb 25, 1829 folded letter from Quebec to New York, red ornamented ds on reverse, one paid hs with ms "2N" for double rate Canadian postage to border the other paid hs with ms "37½" for double rate U.S. postage, fine..... Est.	150-200
114	Niagara U.C. red cds and ms "free" on August 29, 1829 folded letter from John Crooks the P.M. at Niagara to William Hands the P.M. at Sandwich, the letter advises Hands to charge the extra 2d ferriage charge as ordered by the D.P.M. General, the ferriage law had gone into effect on Jan. 12, 1829, address panel very soiled, letter portion very fine, ex DeVolpi..... Est.	75-100
115	Hallowell U.C. faint red cds on Jan 15, 1830 folded letter "Via Kinston" to Batavia, NY, red "Kingston Up-Can" cds, ms "Paid 7½" for Canadian postage (4½d) plus 3d ferriage and "A.P. Paid 12½ cts" for U.S. postage to Batavia, boxed "Paid" red hs and additional ms "12½" rate, ex DeVolpi, very fine..... Est.	100-150
116	(Drummond Ville) March 27, 1830 ms dateline on letter of C.H. Leonard privately carried to Manchester, Niagara Falls, letter mentions that the writer is establishing a Post Office and seeks, with the help of the ferry man, to exchange mail for local delivery with his American counterpart thereby exploiting a loophole in the Canadian regulations, fine content..... Est.	75-100
117	B red ms Steamboat notation of Whitehall on 1832 folded letter from Canada, "Chambly" origin pmk and ms "Paid 4½" (d) Canadian, ms "18¾" American due for postage from line to Albany, aged file fold, fine Lake Champlain usage..... Est.	100-150
118	St. Catherines red nor. cds, matching "Paid" hs and ms "6½" (d) Canadian rate (4½d + 2d ferriage) on 1833 folded letter to New York, red "Lewiston N.Y." cds and ms "25" due rate for U.S. postage, file folds, fine..... Est.	50-75
119	New York Ship red cds and ms "27" (25 + 2) ship rate on 1836 folded letter from Scotland, "Glasgow" bkst, red "Paid" hs and ms "1/-" for packet postage, to Trafalgar, Canada with ms "1/4" for conversion of U.S. rate including 2d ferriage plus "9"(d) Canadian inland postage for "2/1½" total due, greenish "Queenston" cds, file folds, fine Est.	100-150
120	Paid 9 & 25 red straight line hs and matching "City of Toronto U.C. Aug 11 1836" cds on entire to New York, rate handstamp includes 7d Canadian inland plus 2d ferriage for "9" and "25" cents for US inland postage, file fold, ex DeVolpi, fine..... Est.	250-300
121	Carleton Place U.C. 5 Feb 40 cds and ms "R. Bell P.M." at top of folded letter to New York, matching "Prov. postage Free" and red ms "U.S. Postage Paid 18¾" below, exchanged through "Prescott U.C." with their cds, file fold, fine..... Est.	100-150
122	Too Late red hs on folded letter to New York, red "Quebec I.C. Mar 12 1844" cds, "Paid" hs with ms "11½" (d) Canadian rate and another with ms "37½" U.S. rate, fine..... Est.	100-150
123	U. States Postage Paid red exchange hs on 1847 folded letter to New York, red "Montreal Canada Paid Sp 8 1847" ds, ms "4½" (d) Canadian rate and "10" U.S. rate, ex Bingham, very fine..... Est.	200-250

FEB. 25 - 1850

113

Via Kingston

PAID 7 1/2 1/2

P. paid 12 1/2 ct

Mr. Baker

Batavia

115

117

122

N. H.

112

119

121

118



Post Paid

123

120

OCTO

INDEPENDENT MAIL SERVICES

- | | | |
|-----|---|---------|
| 124 | American Letter Mail Co (#5L2) vertical pair, top right corner cut in, pen tied to Dec 20, 1844 folded letter from Norwich to New London, Ct, file fold and slightly aged lower panel, fine usage.....Est. | 100-150 |
| 125 | 2c Boyds City Express (#20L11) , very large margins on cover used with 3c Dull Red (#11) sheet margin copy tied by "New-York Dec 21 1855" cds, early usage, very fine.....Est. | 75-100 |
| 126 | Boyd's City Post 39 Fulton St. Jan 28 1864 cds and "Paid" hs on "Metropolitan Fair for the U.S. Sanitary Commission" illustrated cover, "Send by either one of the Principal Express or Transportation Companies" imprint on flap, minor cover tear at foot, fine.....Est. | 200-250 |
| 127 | Boyd's 1c on Blue Gray (#20L18) with "Paid" cancel tied together with 3c Rose (#65) to cover to New London, Ct by "New York Jan 15 1863" duplex, no flap, age streaks, fine usage.....Est. | 75-100 |



- | | | |
|-----|---|-------------|
| 128 | Boyd's City Post , blue on orange wove paper entire (#20LU11) with Boyd's City Post 39 Fulton St Mar 25 1856" cds, original printed circular enclosure, light even soiling, one of 2 recorded entire of the blue on orange the other being the Caspary example on laid paper, P.F. cert, fine.....Est. | 1,000-1,250 |
| 129 | Floyd's Penny Post (1c) Blue (#68L1) with large margins tied to 3c Red star die entire (#U27) by "Floyds Penny Post" hs, bluish "Chicago Ill Nov 30" cds to right, restored file fold above adhesive, very fine.....Est. | 750-1,000 |
| 130 | #151L1, (1c) Friend's Boarding School local, uncanceled as always, on cover to Winona, Ohio, 3c Green (#184) tied by "Barnesville O." duplex, fine.....Est. | 100-150 |
| 131 | Metropolitan P.O. mostly readable cds and boxed "Paid W.H. Laws" hs on local New York city cover, fine.....Est. | 75-100 |
| 132 | Overton & Co. Letter Express (#113L1) , black on pale green adhesive, mostly large margins but touched at top, with "Paid" cancel on Oct 11, 1844 folded letter from Boston to New York, pencil "2" to left, fine.....Est. | 250-300 |
| 133 | Forwarded By Pullen & Copp's Express From New-York red oval hs and ms "Paid" on Feb 24, 1843 folded letter from New York to Albany, used very shortly prior to being absorbed by Pomeroy's, aged file folds, fine strike.....Est. | 150-200 |
| 134 | Thompson & Co's Express Twice Daily For All New England States, Forwarded From No. 8 Court St., Boston black on pale green adhesive across flap of 1853 folded letter, containing money, from Boston to Ludlow, Mass, ms "paid H.D.," age spots, fine usage.....Est. | 50-75 |

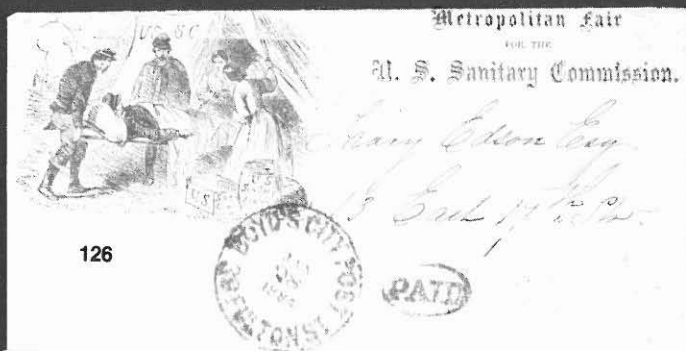

126

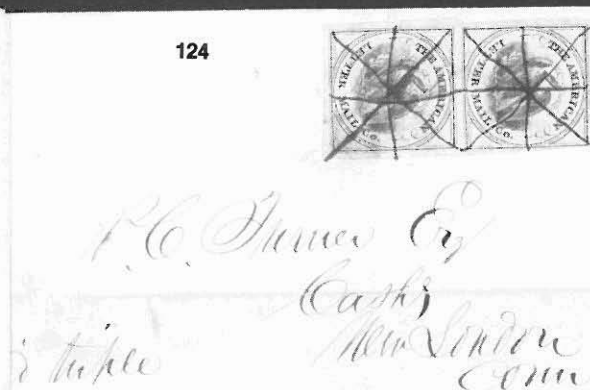

124



125

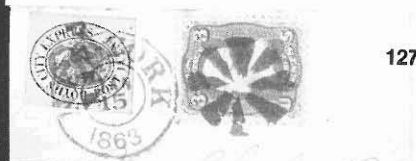

127

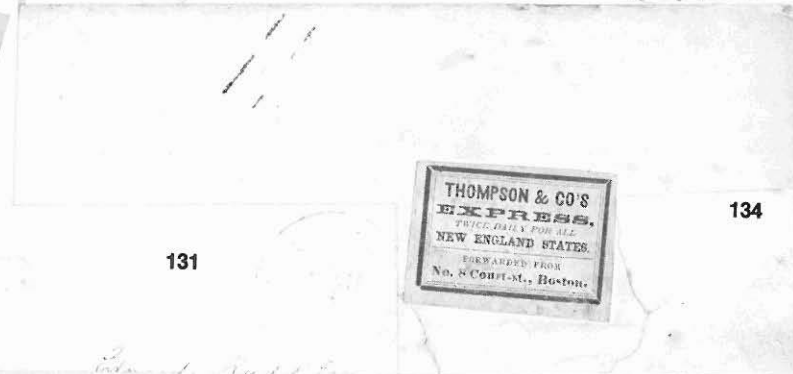

131

134

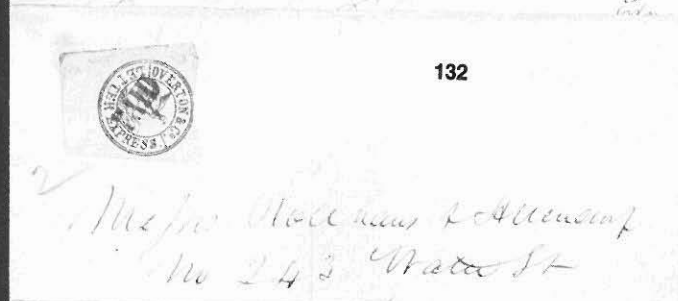

132

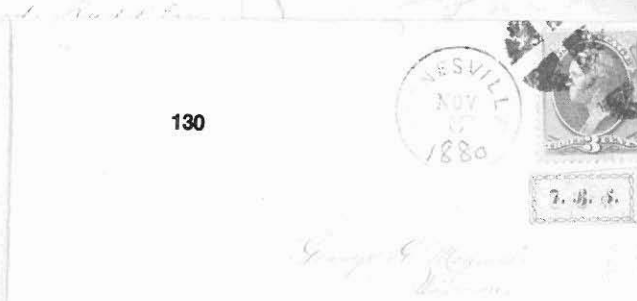

130



129

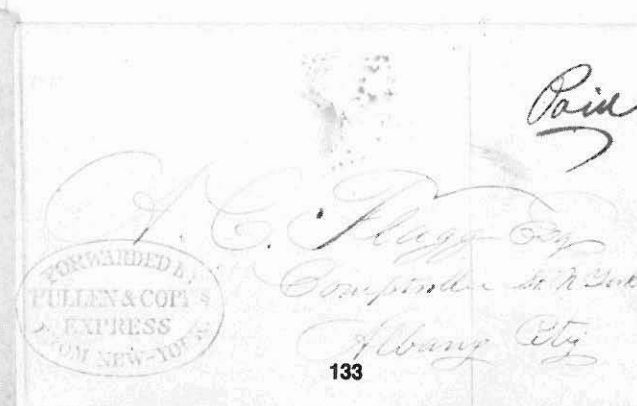

133

EXPRESSES SERVING BUFFALO, NEW YORK

One of the most important of the Eastern inter urban express companies was Pomeroy & Co. and the related firm of Pomeroy's Letter Express, which handled the letter carrying portion of the business after June, 1844. The collection presented here is the definitive collection of Pomeroy's and includes many examples which have not previously been offered. The annotative information is from a manuscript written and prepared by Mr. Pitt Petri. The manuscript was intended for inclusion in a book, to have been edited by the late Mr. Elliot Perry, on the independent mails.

POMEROY & CO. AND SUCCESSOR EXPRESS FIRMS

George E. Pomeroy founded Pomeroy & Co. in the spring of 1841 and advertised an express service operating between Buffalo and Albany to handle small packages, samples and bank notes to begin on July 28, 1841. He attempted, without success, to secure a Post Office contract to handle the mails. Crawford Livingston and Henry Wells joined the firm in the fall of 1841 and by August 17, 1842 the express route had been extended from Albany to New York and handled mail matter in addition to packages on a bi-weekly schedule. By the spring of 1844 Pomeroy & Co. had built up a well integrated organization and eliminated the competition along the New York - Albany - Buffalo route. Connecting expresses included Wells & Co. Western Express for points west of Buffalo, Smead's Canada Express for points north of Rochester, Thompson & Co. Eastern Express from Albany to Boston, and Virgil & Co. operating from Troy to Montreal.

On April 27, 1844 the partnership firm of Pomeroy & Co. was dissolved and succeeded by Livingston, Wells & Pomeroy. George Pomeroy was concerned by the Government lawsuits against his company, for handling mail in competition with the Post Office, and wanted to shield the normal express business from any financial liability. Although George Pomeroy maintained interest in the new firm, legally the partners were Crawford Livingston, Henry Wells, and Thaddeus Pomeroy. On April 9, 1845, after the withdrawal of Pomeroy, the firm became Livingston, Wells & Co. and on November 9, 1847 it became Wells & Co. which continued until it became part of the American Express on March 18, 1850.



Type 1.

Known May, 1842



Type 2.

Known October, 1842

- 135 **Office Of Pomeroy & Co Express** negative oval hs (type 2) in red, clearly struck on Oct 24, 1842 large folded letter from Clarendon, NY to Albany, ms "Pomeroy & Co. Express" at top, the earliest folded letter recorded handled by Pomeroy's, file folds, very fine strike.....Est.
- 136 **Pomeroy & Co. Express** order to return by Express ms notation on July 19, 1843 folded letter from Lockport to Albany, apparently taken out of P.O. as ms "18 ¾" rated crossed out and "Paid" hs of Lockport crossed through, file fold, fine.....Est.

500-750

50-75



135

Pomeroy & Co. Express
Albany

Pomeroy & Co. Express
order to return by Express.

1854

136

S. M. Russell Esq.
Chief Clerk
Albany

Pomeroy & Co. Express Route

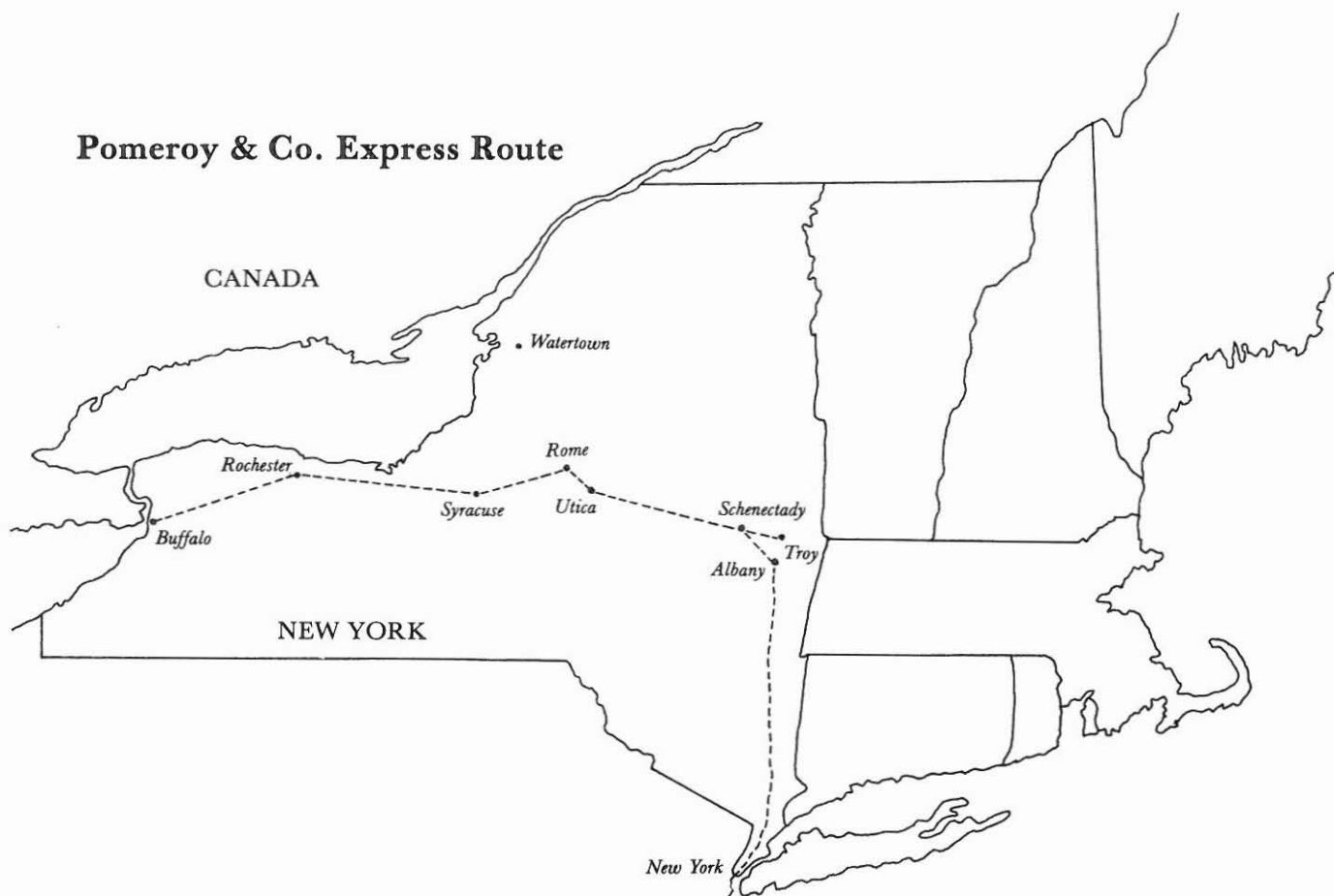



Type 3.

Known November, 1843 to January, 1844 used at New York

- | | | |
|-----|--|---------|
| 137 | Pomeroy & Co. Express Paid red hs (type 3) on Nov 30, 1843 folded letter from New York to Albany, very fine.... Est. | 250-300 |
| 138 | Pomeroy & Co Express Paid red hs (type 3) on Dec 11, 1843 folded letter from New York to Albany, file folds, fine strike Est. | 150-200 |

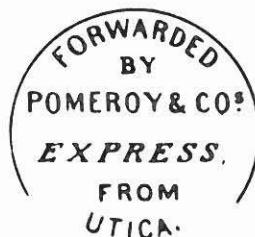

Type 4.

Known used from Albany, Auburn, New York, and Utica with the different town names at bottom of marking. Known July, 1843 to September, 1843.

- | | | |
|-----|--|---------|
| 139 | Forwarded By Pomeroy & Cos. Express From Auburn mostly readable red hs (type 4) on Dec 22, 1842 large folded letter from Auburn to Little Falls, ms "Pomeroy & Co. Express Via Auburn" and "3/—" rate, cover tears and rather badly stained..... Est. | 50-75 |
| 140 | Forwarded By Pomeroy & Cos Express From Auburn red hs (type 4) on July 15, 1843 folded entire from Auburn to Albany, aged file fold, fine strike..... Est. | 100-150 |
| 141 | Forwarded By Pomeroy & Cos. Express From New York red hs (type 4) clearly struck on Sept 7, 1843 folded letter to Albany, file fold, very fine..... Est. | 200-250 |
| 142 | Forwarded By Pomeroy & Cos. Express From Utica red hs (type 4) clearly struck on undated entire to Albany, very fine Est. | 150-200 |
| 143 | Forwarded By Pomeroy & Cos Express, From Utica hs (type 4) in red, boldly struck on undated entire to Albany, no side flaps, very fine strike..... Est. | 150-200 |
| 144 | Forwarded By Pomeroy & Cos. Express, From Utica hs (type 4) in black, on undated entire to Albany, small tear at top, fine..... Est. | 150-200 |

143

In the Comp. Trollee's



All



144

A. C. Flagg Esq
Comptroller State
Albany

140

142

Thomas Warrington Esq
Schenectady State of N. Y.
Albany

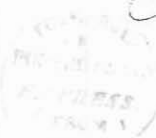

A. C. Flagg Esq
Comptroller &
Albany

137



W. W. Thompson Esq
Treasurer
Albany

William R. Anthony Esq
Little Falls
Herk. Co



139



Hon. A. C. Flagg
Comptroller
Albany

141



Hon. A. C. Flagg
Comptroller
Albany

138

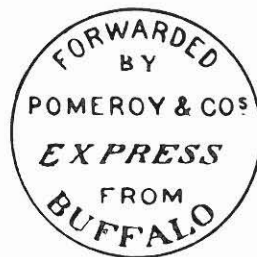

Type 5.

Known used from Buffalo and Albany with the two town names appearing at bottom of marking. Known December, 1842 to July, 1844.

145	Forwarded By Pomeroy & Cos Express From Buffalo oily red hs (type 5) weakly struck on undated entire to Albany, ms "Collect 4/—" at top, fine.....Est.	150-200
146	Livingston Wells & Pomeroy Express ms notation on June 17, 1844 entire from Oswego to Albany, blue "W.G. Turner Oswego" senders(?) hs, very fine.....Est.	25-50
147	Livingston Wells & Pomeroy's Express black on orange glazed paper adhesive on Jan 9, 1845 folded letter from Troy to New York, file fold beneath label, fine.....Est.	75-100
148	From Onon. Co. Bank L.W.&P. Paid Express boxed red hs of Livingston, Wells & Pomeroy on May 5, 1845 folded letter from the bank office at Syracuse to Albany, file folds, fine.....Est.	150-200
149	Livingston & Wells' Express New-York, Albany and Buffalo, No. 10 Wall Street, New-York, black on light blue adhesive on May 5, 1845 folded letter from New York to Buffalo, ms "Paid 2/—" notation, aged file folds, one thru adhesive, fine.....Est.	75-100
150	Livingston, Wells & Pomeroy's Express D.H. Davidson, Agent, 10 Genesee St. Utica, black on orange, steamer illustrated adhesive on May 15, 1845 folded letter from Utica to New York, ms "Paid Express" at top, minor edge fault, fine.....Est.	100-150
151	Livingston, Wells and Pomeroy's Express From The Bank of Geneva Free, black on pink glazed paper adhesive on June 20, 1845 folded letter from the Bank to Albany, file fold through label, fine.....Est.	150-200
152	Livingston & Wells' Buffalo, Albany & New-York Express Office 159 Main St. Buffalo black on white train and steamer illustrated adhesive on Feb 10, 1848 folded letter from Buffalo to Rochester, ms "By Wells & Co. Express" at foot, edge faults top and bottom.....Est.	75-100
153	Wells & Co's Buffalo, Albany & New York Express Office, 159, Main St. Buffalo, black on pale bluish train and steamer illustrated adhesive on Jan 22, 1849 folded letter from Buffalo to New York, very fine.....Est.	100-150
154	Wells & Co's Buffalo, Albany & New York Express Office, 159 Main St. Buffalo, black on yellow glazed paper train and steamer illustrated adhesive on May 31, 1849 folded letter to Livingston & Fargo, Buffalo to New York, fine...Est.	100-150
155	Wells & Cos Buffalo, Albany & New York Express Office, 159 Main St, Buffalo black on yellow train and steamer illustrated adhesive on March 6, 1849 folded letter from Buffalo to Rochester, pencil "3/—" rate, also a similar adhesive but black on red on April 24, 1848 folded letter from same correspondence, both edge worn.....Est.	75-100

145



11/1



155

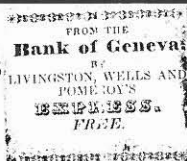

151

Am. S. E. Slagg

149

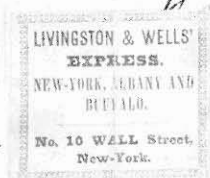

146

Hon. C.

Livingston & Wells' Express, L. Co. & Co.

With B. & C. Bag of 20.1.68



154

Slagg B. & C. Endlow Bag New York



152

From C. Bank

With Bag of Corn



153

Sup. Cuba Sugar

Hall St N.Y. Wall Street

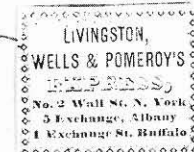

147

Paix Express!!

396



150



\$134.00

148

POMEROYS LETTER EXPRESS

The first advertisement for Pomeroy's Letter Express appeared on June 26, 1844. The advertisements quote a uniform collect rate of 6 ¼ cents per letter for points between Buffalo and New York. Adhesive postage stamps were apparently available as the advertisement lists "20 stamps for \$1." and the earliest reported usage on cover is dated the next day. Handstamped markings continued to be used and are especially prevalent during the first month.

Pomeroy's Letter Express was an instant success and the Postmaster General took Pomeroy to court. In July, 1844 the U.S. district Court decided the case in Pomeroy's favor. Finally, by invoking penalty clauses in the mail contracts with the railroads upon which Pomeroy was dependent, the government was able to stop Pomeroy's mail carrying activities. On August 3, 1844 Pomeroy announced the discontinuance of his mail service. Operations apparently were stopped gradually as letters dated as late as September 16, 1844 are known with Pomeroy adhesives.

POMEROY'S MAIL

Type 6.

Known July, 1844 to August, 1844

- | | | |
|-----|--|---------|
| 156 | Pomeroy's Mail. red hs (type 6) and boxed "Collect 6 ¼ Cts Albany Office" hs on July 29, 1844 folded accounts current to Hartford, Ct, probably handled by Hales or American Letter Express from New York to Hartford, file folds, very fine strikes.....Est. | 100-150 |
| 157 | Pomeroy's Mail. red hs (type 6) on August 5, 1844 folded affidavit from New York to Buffalo, indistinct "Collect 6 ¼ Cts. New York Office" boxed hs at top, breaking file fold and edge worn.....Est. | 75-100 |

POMEROY'S MAIL .

Type 7.

Known July, 1844 to August, 1844

- | | | |
|-----|---|--------|
| 158 | Pomeroy's Mail. red straight line hs (type 7) and "Paid" hs on July 10, 1844 folded letter from New York to Buffalo, file folds, very fine.....Est. | 75-100 |
| 159 | Pomeroy's Mail red straight line hs (type 7) and boxed "Collect 6 ¼ cents New York Office" hs on July 24, 1844 folded letter from New York to Buffalo, ms "Pomeroy's Express" directive to left, file folds, fine.....Est. | 75-100 |
| 160 | Pomeroy's Mail red straight line hs (type 7) on July 24, 1844 folded letter from Hartford, NY to Troy, entered the U.S. mails at Troy with ms "1" for drop rate, minor tone spots, fine usage.....Est. | 75-100 |

POMEROY'S MAIL

158

Mr Sidney Shepard
Buffalo

Emery D. Potter
Certified Copy Caption

157

POMEROY'S
MAIL

James M. Smith
of Buffalo Att.

"Pomeroy's"
Express

Messrs. Sidney Shepard & Co.
Buffalo.
N.Y.

160

POMEROY'S MAIL

Adm
Brooklyn N.Y.

POMEROY'S MAIL

159

POMEROY'S
MAIL

1 Messrs. G. H. Lincoln & Co
New York
Conn

156

(POMEROY & CO'S EXPRESS.)

Type 8.

Known used from New York July, 1844 to August, 1844

161	Pomeroy & Cos. Express red hs (type 8), "Paid" hs and "Pomeroy's Mail" straight line hs (type 7) on July 22, 1844 folded from New York to Albany, file fold, fine.....	Est.	100-150
162	Pomeroy & Cos. Express red hs (type 8) and "Paid" hs on July 22, 1844 folded letter from New York to Albany, aged file fold, fine strikes.....	Est.	50-75
163	Pomeroy & Cos. Express red hs (type 8) and "Paid" hs on July 29, 1844 folded letter from New York to Albany, file fold, very fine.....	Est.	100-150
164	Paid red hs on July 11, 1844 legal notice from New York to Albion, ms "Per L. W. & Pomeroy's Ex" directive for Livingston, Wells & Pomeroy express, file folds, fine strike.....	Est.	75-100
165	Cd red hs on July 13, 1844 folded legal notice from Albany to Oswego, very fine.....	Est.	75-100
166	Collect 6 ¼ Cts New York Office boxed red hs and "6" hs on July 24, 1844 folded letter from New York to Buffalo, file fold, about fine.....	Est.	25-50

POMEROYS LETTER EXPRESS ADHESIVES

Pomeroy Letter Express adhesive stamps were engraved by John E. Gavit of Albany, the brother in law of George Pomeroy. The plate was composed of two panels of twenty stamps each. The black printing on yellow surfaced wove paper seems to be the earliest and most widely used. Printings were made in black, blue, red and lake on bond paper and are known used on cover. Apparently there was no significance given to the various colors as usages do not correspond to different rates or origin points. Also executed, but unknown used, were a brown printing on thin bond paper and a black printing on yellow colored through paper. A second state of the plate exists which has the value erased, and not replaced, in all positions. Used copies from the second state exist in black on yellow surfaced paper and are quite rare. In the third state of the plate the value was entered by hand in each of the forty positions. Printings were made in various colors and papers and none are known used.

167	Pomeroy Adhesives , the collection of 81 stamps, 8 complete panes of 40 stamps each, plus several counterfeits, genuine incl. 5c on yellow with several used and on piece, 5c blue strip of four on piece with ms "B" cancel, also an 1844 folded letter mentioning the Pomeroy trial, mixed condition, fine lot.....	Est.	300-400
168	#117L1, 5c Black on Yellow , full margins, with red "Cd" cancel on July 18, 1844 folded letter from Buffalo to New York, red "Pomeroy & Co Express" hs (type 8) at right, light horiz. file fold through extreme margin at foot, very fine	Est.	150-200
169	#117L1, 5c Black on Yellow , four margins, red "Cd" cancel on July 22, 1844 folded letter from New York to Buffalo, red "Pomeroy's Mail" hs (type 7) and "6 ¼" hs to right, file fold breaking paper of adhesive, fine.....	Est.	75-100
170	#117L1, 5c Black on Yellow with ms cancel on Aug 2, 1844 folded letter from Cleveland, Ohio to Buffalo, the only recorded example used paying for transportation west of Buffalo in the territory normally served by the Letter Express, soiled, aged file folds.....	Est.	150-200



170

Messrs. R. Caryl & Co.
Buffalo



169

Messrs. Sidney Shepard & Co.
Buffalo



168

Ernest Johnson Esq.
1001 Main St.
N.Y.

POMEROY'S
EXPRESS

~~President~~
Messrs. Sidney Shepard & Co.
Buffalo

166

George O. Barker Esq.
Atty. General
Albany

162

PAID
Chicago

165

164

POMEROY'S CO'S
EXPRESS

paid

PAID

PAID

Pomeroys Express

163

Hon. A. B. Flagg
Comptroller
Albany

Philip Phelps Esq.
Deputy Comptroller
Comptroller's Office
Albany

161

171	#117L1, 5c Black on Yellow, full margins, pen tied to August 8, 1844 folded letter from New York to Buffalo, file fold breaks paper of adhesive..... Est.	50-75
172	#117L1, 5c Black on Yellow, full margins, with pen cancel on Sept. 9, 1844 folded letter from New York to Buffalo, very fine..... Est.	75-100
173	#117L1, 5c Black on Yellow, three margins, with pen cancel on Sept 16, 1844 folded letter from New York to Buffalo, the latest recorded usage, fine..... Est.	50-75
174	#117L2, 5c Black on Yellow, Value Erased, with ms "C" cancel on July 10, 1844 folded letter from Rochester to New York, light file folds away from adhesive, very fine..... Est.	250-300
175	#117L2, 5c Black on Yellow, Value Erased with small "Paid" cancel, in red, on July 27, 1844 folded letter from New York to Buffalo, fine..... Est.	250-300
176	#117L4, 5c Black, cut close at right, with red "Cd" cancel on July 29, 1844 folded letter from New York to Buffalo, vertical file fold thru adhesive..... Est.	75-100
177	#177L5, 5c Red, vertical strip of 3 with ms cancels on August 16, 1844 folded letter from Albany to Norwich (NY), red "Pomeroy's Mail" (type 6) hs and "Paid" hs, two vertical file folds through strip, fine..... Est.	150-200
178	#117L6, 5c Lake with ms "RLO(?)" cancel on July 31, 1844 folded letter from New York to Albany, red "Pomeroy & Co. Express" (type 8) hs to right, two file folds incl. one through adhesive, fine..... Est.	150-200
179	#117L6, 5c Lake, cut close at top, with ms cancel on August 10, 1844 folded letter from New York to Buffalo, file fold thru adhesive, fine..... Est.	100-150

CONNECTING EXPRESSES

Pomeroy's Letter Express had arrangements with other independent mail carriers for transportation of letters over routes outside its territory. The most active exchange partner was the Letter Express operating west of Buffalo which will be treated separately. Details on most of the inter express contracts are wanting but several evidently included provisions for fee splitting. The usage of more than one adhesive on a letter is sometimes indicative that the item was carried by more than one express company.

AMERICAN LETTER MAIL COMPANY

Mail destined for Connecticut and Philadelphia from points on Pomeroy's route seems to have been handled by the American Letter Mail Company. No details of the arrangement between the two companies are known but the recorded usages show combination frankings rather than multiple frankings of one of the companies.

180	#117L1, 5c Black on Yellow Pomeroy's on July 24, 1844 folded letter from Albany to Philadelphia, combination usage with American Letter Mail adhesive (#5L1, cut in) affixed over Pomeroy adhesive and pen tied for carriage on the New York to Philadelphia portion of the route, ex Hollowbush, very fine combination..... Est.	400-500
-----	---	---------



*Mr. J. Shepard
Me*

171



*Mr. J. Shepard
Me*

172



*Mr. J. Shepard
Me
Buffalo*

173



*City Fire Insurance Co
49 Wall St
N.Y.*

174



*Sidney Shepard Esq
Buffalo
N.Y.*

175



*W. H. Tenfant Esq
Chief Clerk
Bank of Albany
Albany*

178



179

*Shepard Esq
Shepard Co
Buffalo
New York*



176

*Sheppard Esq
Buffalo
N.Y.*



*176 Chest
Messrs Corning Glass
Manufacturers
Philadelphia
Penn.*

180



*Wm J & R Dawson
Norwich*

177

BURBANK & CO.'S EXPRESS

On April 18, 1844 J. C. Burbank established an express to operate from Utica to Watertown, Sacketts Harbor and Kingston, Canada connecting with Pomeroy & Co. at Utica. A reciprocal agreement between Burbank and Pomeroy evidently existed. No handstamps or adhesives of Burbank are recorded.

- 181 **#117L4, 5c Black, Pomeroy's** horizontal strip of four, cut into, with blue ms "B" cancels on August 7, 1844 folded letter from Watertown to New York, the "B" cancel is for Burbank who maintained an express between Utica and Watertown in connection with Pomeroy, file fold, fine.....Est. 300-400

BOYD'S CITY EXPRESS POST

For the delivery of mail in New York City Pomeroy's Letter Express used the newly founded Boyd's City Express Post. John Boyd began his post on June 17, 1844. No examples of combination frankings are recorded and the known usages bear Pomeroy adhesives and Boyd handstamps.

- 182 **Pomeroy & Co's Express** large, train illustrated, red on white adhesive on Aug 10, 1844 folded letter from Sandusky, Ohio to New York, combination usage with red "Boyd's City Express Post" hs, ms "collected 6 1/4" crossed out and corrected to "Collect 12 1/2," water soaks and minor cover faults.....Est. 200-250
- 183 **#117L5, 5c Red Pomeroy's** complete margins, poor impression, with red "Cd" cancel on Aug 7, 1844 folded letter from Auburn to New York, red "Pomeroy's Mail" hs (type 7) and small "Paid." hs, combination usage with "Boyd's City Express Post" ds, worn file fold and faults.....Est. 100-150
- 184 **#117L4, 5c Black Pomeroy's** with ms "JWL" cancel on Aug 15, 1844 folded letter from Ithaca to New York, combination usage with red "Boyd's City Express Post. Aug 19" hs, aged file fold, fine.....Est. 100-150
- 185 **#117L4, 5c Black Pomeroy's**, cut in at top, with pen cancel on Aug 26, 1844 folded letter from Lockport to New York, combination usage with red "Boyd's City Express Post Aug" hs, fine.....Est. 100-150

HALE & CO.

On July 6, 1844 Pomeroy's Letter Express announced for the first time the extension of their service to Boston and other New England towns at a rate of 12 1/2 cents or two adhesives. The agreement with Hale & Co. for this extension of service involved a pooling of the higher rate which was split by the two companies, 6 1/4 cents going to Pomeroy's for service on their route and 6 1/4 cents going to Hale & Co. Prior to the announcement of July 6, 1844 it is possible that both companies attempted to operate on each others routes at a 6 1/4 cents rate but no covers are known.

- 186 **#117L1, 5c Black on Yellow Pomeroy's**, pair with red "Cd" cancels on July 30, 1844 folded letter from Geneva, NY to Newburyport, Mass, **triple combination usage** with red "Forwarded By Hale & Co From Albany" hs for the portion between Albany and Boston (prepaid by the second Pomeroy adhesive) and black "H.T. Crofoot Letter Office Newburyport" hs for Boston to destination collect carriage, ex S. Brown, very fine.....Est. 750-1,000
- 187 **#117L3, 5c Blue Pomeroy's**, horiz pair, mostly full margins on July 28, 1844 folded letter from Rochester to Boston, combination usage with red "Forwarded By Hale & Co From Albany" hs for carriage from Albany to Boston, two adhesives for prepayment over both routes, fine.....Est. 300-400
- 188 **[Pomeroy]** Aug 6, 1844 folded letter from Rochester to Lowell, Mass, pencil "Paid 12 1/2" combination rate with red "Forwarded By Hale & Co. From Albany" oval hs, carried from Rochester to Albany by Pomeroy, letter mentions "Pomeroy's Express comes for 12 1/2 cts and is sure to come right," very fine.....Est. 75-100

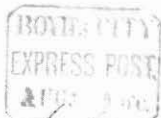

185

Messrs. John Miller & Co.
Merchants
New York
John D. Miller

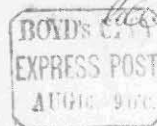

182

Messrs. Wm. A. Ransom & Co.
86 Pearl
New York City
N.Y.

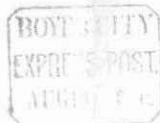

184

Stephen D. Mann,
No 503 Broadway
New York



183

Messrs. Wm. B. Noble
No 23 Ferry Street
New York

188

Messrs. J. S. Foster
Care of E. D. Linnitt

Lowell Mass



Messrs. Prime Ward & King
New York

181



187

Messrs. Wm. C. Hunneman
20 Union St
Boston



186

To Mrs. Thomas Hale
(Bellevue)
Newburyport
Mass

- 189 **[Pomeroy]** Aug 27, 1844 folded letter from New York to Buffalo, red "Collect six cents for Hale & Co." boxed hs, shortly after Pomeroy's Letter Express had ceased service, likely carried by Livingston, Wells & Pomeroy from Albany since Hale's service did not extend to Buffalo, fine..... Est. 75-100

OVERTON & CO. LETTER EXPRESS

Some arrangement between Overton and Pomeroy apparently existed after Pomeroy's Letter Express had ceased to function. Letters are known bearing Overton adhesives used from New York addressed to places served by Livingston, Wells & Pomeroy and Wells & Co. The large Paid cancel on these letters is identical to that used by the New York office of Pomeroy's Letter Express.

- 190 **Overton & Co. Letter Express** black on pale greenish adhesive (#113L1) with pen cancel tied to Oct 4, 1844 folded letter from New York to Buffalo by "Paid" cancel, after the closing of Pomeroy's Letter Express and probably handled by Livingston, Wells & Pomeroy as Overton did not have its' own route to Buffalo, file fold through adhesive..... Est. 200-300

WELLS & CO. AND THE LETTER EXPRESS

The express business for points west of Buffalo was dominated by Wells & Co. On February 23, 1844 the establishment of Wells & Co. Express was announced to serve Buffalo, Cleveland, Detroit and Chicago. Owned by Henry Wells, William Fargo, and D. Dunning the express took over routes previously controlled by Miller & Co. and Hawley & Co. The mail carrying portion of Wells & Co. business was soon separate from the regular express business and was called simply Letter Express. Advertisements begin to appear on July 12, 1844 that announce service, by Pomeroy's Express, to points west for 12 ½ cents or two stamps. Letter Express adhesives were issued and are recorded primarily on mail from points west of Buffalo to the East. The Letter Express ceased operations just prior to November 11, 1844. The Post Office could not interfere with the Letter Express to the extent they had with Pomeroy's Letter Express because the Letter Express could avoid using steamship lines that had mail contracts. However, at the close of the navigation season, when stage lines had to be used, it was necessary to give up the Letter Express in order to use the stage lines with government mail contracts for carriage of their regular express business. The latest recorded usage is November 29, 1844.

- 191 **Per Miller & Cos. Express** ms directive and "Paid" on Dec 17, 1843 folded letter from Buffalo to Ashtabula, Ohio, in Jan, 1844 the company was taken over by Wells, fine..... Est. 75-100
- 192 **#96L1, 5c Black on Pink**, cut to shape, with ms cancel on Oct 16, 1844 folded letter from Fairport (Ohio) to Buffalo, fine..... Est. 100-150
- 193 **#96L1, 5c Black on Pink**, large margins, pen cancelled on Oct 2, 1844 folded letter from Detroit to Buffalo, file fold through adhesive, fine..... Est. 100-150
- 194 **#96L1, 5c Black on Pink**, cut octagonally, with ms cancel on Oct 11, 1844 folded letter from Milwaukee, Wis to Buffalo, file fold thru adhesive and edge worn..... Est. 75-100
- 195 **#96L3, 10c Black on Pink**, cut to shape, with ms cancel on Sept. 7, 1844 folded letter from Detroit to Buffalo, fine..... Est. 75-100
- 196 **#96L3, 10c Black on Pink**, cut octagonally, with ms cancel on Aug 31, 1844 folded letter from Detroit to Buffalo, fine..... Est. 150-200
- 197 **#96L1/96L3, Letter Express**, balance of Shepard correspondence, 11 folded letters from Detroit to Buffalo, incl. 5c on Pink (#96L1) with two cut square and three cut to shape (Oct or Nov, 1844) and two 10c on Pink (#96L3) cut to shape (Sept, 1844), also 4 folded letters with pieces of adhesives, mostly with file folds through adhesive and minor faults..... Est. 250-300
- 198 **#96L2, 5c Black on Green** with ms cancel in combination with 5c Black on Yellow Pomeroy's (#117L1) pen cancelled on July 26, 1844 folded letter from New York to Detroit, file fold cracking Pomeroy's adhesive, ex Hollowbush, an additional adhesive is missing from the cover, aged file folds..... Est. 100-150

191

Paid

C. H. Fitch
Ashtabula
Ohio

Per Miller & Co.
Express



196

Messrs. Sidney Shepard & Co.
No 55 Main Street
Buffalo

194



Messrs. Sidney Shepard & Co.
166 Main Street

189

Prepaid

Messrs. Sidney Shepard & Co.
Buffalo

193



Messrs.

195



Messrs. Sidney Shepard & Co.
No 55 Main Street

192



Messrs. Shepard & Co.
Buffalo
N.Y.



J. W. Van Dyke & Son
Cincinnati
Detroit
Mich

198

paid



J. G. Munster Esq.
President of Commercial Bank
of Buffalo
Buffalo, N.Y.

190

RAILWAY MARKINGS

199	Adamstown B.&O. R.R. Feb 3 1862 oval station agent ds tying 3c Rose (#65) to cover, hs “Forwarded” and ms 3 cts, edge soiled, fine..... Est.	75-100
200	Alby. & Buffalo RR large part strike blue cds tying 3c Dull Red (#11) to cover to Clarence, NY, blue Albany hotel ad on flap, fine..... Est.	50-75
201	Boston & Fall River R.R. red cds on cover to Boston with 3c Orange Brown (#10) tied by matching red grid cancel, cover minor edge faults, fine strike..... Est.	75-100
202	Buffalo & Erie R.R. , two covers from same correspondence with 3c Dull Red (#26) tied by bluish cds, one with original enclosure from Conneaut, Ohio, one cover edge damaged, just fine strikes..... Est.	75-100
203	Cleveland & Erie R.R. (RC18a) tying 3c Dull Red (#26) to cover to Sylvia Creek, NY, slightly blurred strike, fine Est.	100-150
204	Cleveland & Pittsbh. R.R. black cds tying 3c Red entire (#U10) to Ohio, fine..... Est.	75-100
205	Concord & Montreal R.R. blue cds and “5” rate hs on cover to Concord, NH, cover tape stains at two corners, fine strike Est.	50-75
206	Housatonic Railroad 5 red double circle hs on entire to Cornwalls Bridge, Ct, edge stained, fine strike..... Est.	100-150
207	Hudson River R.R. cds tying 3c Dull Red (#26) to cover to Ft. Edward, NY, similar strike to left, cover restored at top, fine strike..... Est.	150-200
208	Indianapolis & Cincinnati R.R. blue cds tying 3c Dull Red (#25) to cover to Indianapolis, original 1857 enclosure from Greensburgh, Ind., edge worn, very fine strike..... Est.	150-200
209	Kent Housatonic R.R. oval agents ds tying 3c Rose (#65) to cover to Bridgeport, additional ms “Kent N” cancel, reduced at left, fine..... Est.	75-100
210	N.C. Railway Starkey Jun 21 1869 oval station agent’s ds on cover to Michigan with 3c Red Grill (#94) tied, slightly reduced, minor edge faults, fine strike..... Est.	100-150
211	N.Y. & Boston Stb & R.R.R. large part strike cds tying 3c Dull Red (#26) to gray all over design piano illustrated ad cover, cover crease at far left, fine..... Est.	75-100
212	N. York & Erie R.R. N.Y. blue cds (N12i) tying 3c Dull Red (#11) to cover to Amity, NY, fine..... Est.	75-100
213	Wagon Collection & Distribution , mounted collection of 9 different, 2 from Washington, 6 from Buffalo and one from New York, some edge faults, fine group..... Est.	100-150

INLAND WATERWAY MARKINGS

214	6 red port of entry ship rate hs on 1820 folded letter to New York, date lined Steamboat Fulton at the Dock in New London, this boat was the first steamer to operate between New York and New London, file folds, fine usage..... Est.	75-100
215	Steam small black hs of Selma, Ala on inbound cover per “Sam Dale” with 3c Dull Red (#11) tied by numeral “5” hs, fine Est.	100-150
216	Troy & New York Steam Boat boxed blue hs and “7 cts” (5 + 2) rate hs on 1848 folded letter from New York to Saratoga Springs, very fine..... Est.	250-300



217	Steamboat blue straight line hs and “5” rate hs on 1848 folded entire to Troy, very fine..... Est.	50-75
218	Troy & New York Steam Boat boxed blue hs and ms “12” (10 + 2) over “10” rate on 1850 folded letter from New York to Ohio, very fine..... Est.	150-200
219	Balto & Norfolk Boat greenish blue cds on cover to Buffalo, 3c Rose (#65) with matching target cancel, edge tears and light discoloration, fine strike..... Est.	50-75
220	N.O. & Vicksburgh R.M. greenish blue cds tying pair 3c Dull Red (#26) to 1858 folded letter from New Orleans, fine river mail agent pmk..... Est.	250-300
221	St. Louis & Memphis S.B. cds tying 3c Rose (#65) to cover, fine..... Est.	100-150

PACKET MARKINGS

222	B.L. Hodge No 2 John Hienn leaves Apr 9 '70 blue oval packet ds on 3c Pink entire (#U58) to New Orleans, fine.. Est.	75-100
223	Steamer Emperor red circle hs on 1853 entire to New Orleans, 3c Dull Red (#11) with ms cancel to right, file folds including one thru stamp, fine strike..... Est.	100-150
224	S.B. F.M. Streck red straight line hs in wavy box on cover, with 1850 enclosure from Thibadaux, to New Orleans, red “Paid F.A. Dentzel Agt. P.O. N.O.” oval hs, cover edge discolored, fine strikes..... Est.	100-150
225	Steamer Frank Pargoud Apr 6 1868 blue double oval ds on 3c Pink entire (#U59) with merchants cc from Trenton, La, minor cover edge tear, fine..... Est.	75-100
226	Steamer John Kilgour Nov 30 1870 blue double circle ds on 3c Pink entire (#U58) to New Orleans, fine..... Est.	150-200
227	Packet P. Dalmau bluish packet mark on cover to New Orleans, red “Way 6” hs and matching “New Orleans La” cds, some ink erosion in address, about fine..... Est.	100-150
228	Str. Parlor City. purple straight line hs on 2c Red entire to New Orleans, reduced at right, fine strike..... Est.	75-100
229	From Steamer R.W. McCrae red oval packet mark tying 3c Dull Red (#26) to cover to New Orleans, “J.W. Tobin Commandr” at foot of oval, fine..... Est.	150-200

STEAMSHIP MARKINGS

230	Steamship 12 ½ Cts black hs on 1851 folded letter from Cuba to Maine, very fine..... Est.	50-75
231	Havana 10 Charleston S.C. mostly readable blue cds on 1854 folded letter from Cuba to New York, fine..... Est.	50-75
232	Steamship 10 hs on 1856 folded circular from Australia to New York, forwarded with 3c Dull Red (#11) tied by “New York” cds, tears and faults..... Est.	50-75
233	Steamship 10 hs on cover to Gloucester, Mass, black “Panama No 6 1860” British office transit cds, fine..... Est.	50-75
234	San Francisco Cal double circle ds and “20” steam ship rate hs on 1865 folded entire, “Valparaiso” British Office origin bkst, “Panama Oc 5 1865” transit cds and crayon “2/—” rate, very fine..... Est.	150-200
235	Steamship Due 10 hs and “Philada Pa” cds on 1871 folded letter from Cuba, very fine..... Est.	75-100

STEAMSHIP

5

218

217

Maple, Hunter, & Grand

TROYEN VICK
STEAMSHIP

Doct L. Goodale



219

224

Mr. A. Morrison

222



220



D. T. HEAD & CO.,
RECEIVING, FORWARDING AND
COMMISSION MERCHANTS,
And Dealers in
Dry Goods, Groceries & Fixation Supplies.
NEW YORK, N.Y.

225



221



Mr. John D. Van Hook

223

St. Louis

St. Louis

228

Str. PARLOR CITY.



226

227

Buchannon, Carroll Geo

Stewart Bros & Co

Mason

Hoy

D. T. Head & Co.



Indelible



235

Messrs. Linnem & Kemp
New Yorkuman & Co
New YorkSmith Mary H.
Portland Me.

230

A. Hoyth.
Orleans
La

229

per Lima

20

J. Robertson Stewart Esq
Victoria B.C.
Care of John Dewar Esq
San Francisco

Mrs. G. H. Roberts

Gloucester
Mass

233

232

Mrs. M. Chapfield
New York
New York
New York
New York

ADHESIVES ON COVER

CARRIERS

236	#1LB8, 1c Black Baltimore carrier, position 7 showing "one sent" error tied together with 3c Dull Red (#26 , damaged) to cover by "Baltimore Md" cds, fine.....Est.	75-100
237	#3LB1, 1c Blue Boston carrier, slightly cut in at top, with indistinct cancel on cover to Greenland, N.H., red "Boston 5 cts" cds weakly struck, original 1850 enclosure, fine.....Est.	75-100
238	#6LB6, 3c Black on Bluish Green N.Y. carrier, cut in at top right, tied to local folded letter by red "US" boxed cancel, matching "U.S. City Despatch Post Nov 27" cds to right, edge fault and light stain away from adhesive....Est.	100-150
239	#7LB8, 1c Black on Vermilion Philadelphia carrier, cut into, on 1849 folded letter to Springfield, Ohio, uncanceled as usual, blue "Philadelphia Pa 10" cds, cover creases, fine.....Est.	300-400
240	#7LB8, 1c Black on Vermilion Philadelphia carrier, slightly cut in, on Dec 30, 1850 folded letter to Danville, Pa, uncanceled as usual, blue "Philada Pa 5 cts" cds, edge worn and tape stains at top.....Est.	250-300
241	#9X1, 5c Black N.Y. Provisional, horiz. pair with complete margins, left stamp corner fault, tied by ms cancels to 1846 folded letter to Texas, partially readable "New York 10 cts" cds and indistinct "Paid," mended file fold, fine usageEst.	400-500

1847 ISSUE

242	#1, 5c Red Brown , full margins, tied to cover to Cambridge, Mass by red "New-York Dec 16" cds rather than usual grid, similar cds to right, ex Rohloff, P.F. cert, extremely fine.....Est.	750-1,000
243	#1c, 5c Orange Brown , four full to large margins, tied to refolded cover by blue "Philada Pa 5 cts Nov 20" cds, light cover crease away from adhesive, P.F. cert, very fine.....Est.	500-750
244	#1, 5c Red Brown , cut into frame lines at top and bottom, with red "Paid" cancel on cover to Cincinnati, matching Madison & Indpls. R.R. "Sep 24" mostly readable cds to left, fine usage.....Est.	400-500
245	#1, 5c Red Brown , three full margins, with light red grid cancel on pierced ladies envelope, matching "Chickopee Ms Nov 1" cds to left, fine.....Est.	250-300
246	#1, 5c Blackish Brown , full even margins, neatly tied to 1848 folded letter to Boston by pen strokes, red "East Brookfield Mass" cds to left, very minor discoloration spot on stamp, very fine.....Est.	200-250
247	#2, 10c Black , three margins, just cut in at bottom right, tied to 1847 folded letter to Hopkinton, KY by blue grid cancel, matching "Philada Pa 10 cts Sep 9" cds, large mended tear through address, adhesive is fine.....Est.	400-500

1851 ISSUE

248	#10, 3c Orange Brown , full margins, tied to entire by mostly readable, green "Shelburn Falls Ms Oct 29" cds, fine.....Est.	100-150
249	#10, 3c Orange Brown , corner sheet margin copy, cut in other two sides, tied to 1851 folded letter by thimble "Paid" cancel, red "Boston Mass Oct 31" cds to left, fine.....Est.	75-100



237



238



248

249



240

Mr. H. G.

239

Mr. Eldridge Taylor
Springfield
Clark County
Ohio

236

Patterson
Connet College
New Jersey



241

Rev. J. J. Henderson



246

Brookfield
East June 13
Mass.
T. Patchour Esq.
Care of Mrs. J. W. Snow



243

P. C. Hale Esq.



245



247

Chap 71
Fair

Cabrin Fletcher Esq
Cincinnati
Ohio

244



242

Mrs. Susan H. Todd,
Cambridge,
Mass.

250	#10, 3c Orange Brown , four margins, with thimble “Paid” cancel on 1851 folded letter, red “Boston 25 Aug” cds, very fine.....Est.	75-100
251	#10, 3c Orange Brown , slightly cut in, with blue star in circle cancel on 1851 folded letter with mourning piping, matching blue “Charlottesville Va” cds, edge wear and slightly wrinkled.....Est.	75-100
252	#10, 3c Copper Brown , 3 margins, tied to cover by red grid cancel, matching “Stamford Ct” cds to left, fine.....Est.	50-75
253	#10, 3c Orange Brown tied to entire to New York by “Baltimore Md” cds, matching “Steam” hs to left, fine.....Est.	50-75

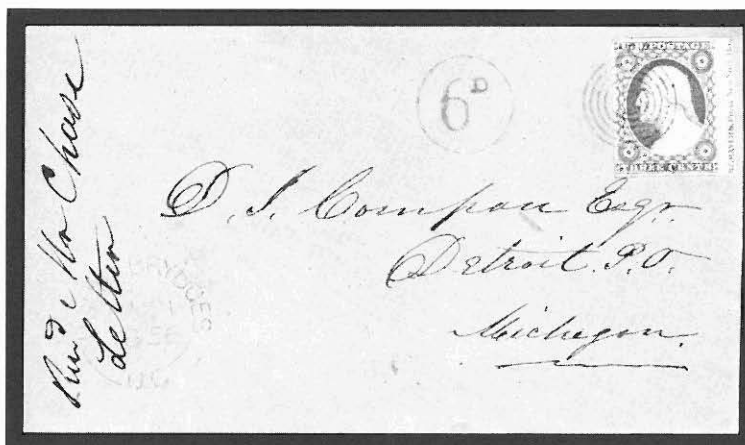

254	#11, 3c Dull Red , sheet margin copy with part inscription tied to cover to Detroit by Canadian target cancel, “Mount Brydges U.C. 1856” origin pmk and black “6d” exchange, an exceptional usage from Canada , P.F. cert, extremely fine.....Est	5,000-7,500
255	#11, 3c Dull Red , full margins, tied to “Herrick’s Pills & Plasters” good samaritan illustrated cover by “Albany NY” cds, all over reverse illustration and ad for “Herrick’s Sugar Coated Pills,” pressed cover crease, very fine.....Est.	150-200
256	#11, 3c Dull Red , pos 15R8, full margins, tied to Freemont campaign cover by “Hopkinton Ms” cds, very fine....Est.	100-150
257	#11, 3c Dull Red tied to Freemont lithographed campaign cover by “Brandon Vt” cds, fine.....Est.	100-150
258	#11, 3c Dull Red , sheet margin at left, tied to all over Pennsylvania Railroad route map cover by blue “Philadelphia Pa” cds, ex Gibson, fine.....Est.	100-150
259	#11, 3c Dull Red tied to 1856 folded missionary letter from Bhamdun, Mt. Lebanon (Syria) to Tolland, Ct by “Paid” cancel, indistinct red “Boston” cds, carried privately to Boston with red Forwarded By A.B.C.F.M. Boston oval on reverse, adhesive affixed over senders(?) monogram “S,” very fine.....Est.	100-150
260	#11, 3c Dull Red with ms cancel on cover, ms “Mankato M.T. July 3” ms territorial pmk, original 1856 letter describing the area, cover edge worn, fine.....Est.	75-100
261	#11, 3c Dull Red tied to entire to Fort Union, New Mexico by grid cancels, matching “Annapolis Md” cds, forwarded back from Fort Union with their ms “ford 5,” fine.....Est.	75-100



261

Dr. Thomas A. McV.
" Fort W.

251

Alex^r Rivers
4th Nov 1851-

William Mapie Esq
Piedmont P.O.



250

Barrow
ches Village
Vermont

Nelson Esq.
Pa.

253



Henry L. Sheldon
Middlebury
Vt.



256

Mr. Wm B. Clark.
Easthampton
Mass.

Box 93.

257



259



260

Blanket M J
July 3

To Mr.
Indiana

Mr Samuel F Lewis
Lawton, Kansas
Wichita
Nov 1851

252



255

C. H. Drury Esq
Druggist
Galena
Ill



258

A. H. McAllister Esq
Bellefonte
Centre County Pa

262	#11, 3c Dull Red tied to cover to Wisconsin by "Amboy O. Aug 21" straight line pmk, cover edges aged, just fine strike..... Est.	75-100
263	#11, 3c Dull Red tied to cover by indistinct "Charleston Paid" cds, "D. Mixer Charleston Hotel Charleston S.C." hotel forwarder hs to right, fine..... Est.	75-100
264	#11, 3c Dull Red , pos 84L5 ^L showing large plate crack, with complete margins, tied to cover by blue "Concord N.H." cds, very fine..... Est.	75-100
265	#11, 3c Dull Red , close to full margins, tied to embossed ladies cover by bright green "Littleton NH" cds, fine.... Est.	75-100
266	#11, 3c Dull Red , close to full margins, tied to small cover by mostly readable, green "Union Springs Ala" cds, fine..... Est.	75-100
267	#11, 3c Dull Red , sheet margin at top, tied to cover by octagonal "Winchester Centre Ct" ornamented ds, fine.... Est.	50-75
268	#11, 3c Dull Red tied to "Monongahela House, Pittsburgh" blue embossed cc cover by blue "Louisville Ky" cds, minor edge wear, fine..... Est.	50-75
269	#11, 3c Dull Red , full margins, neatly tied to cover by blue grid cancel, matching "Howell Mic" cds to left, very fine..... Est.	50-75
270	#11, 3c Dull Red tied to cover to New Hampshire by "Minneapolis M.T." territorial cds, cover edge faults..... Est.	50-75
271	#11, 3c Dull Red with ms cancel on Phonography ad cover in blue, "Economy Ind" cds, minor age stains, about fine..... Est.	25-50
272	#13, 10c Green , Type I, slightly cut in at foot, neatly tied together with 5c Red Brown perforated (#28) sharp early impression, to 1857 folded letter to France by "New Orleans La Oct 28 1857" cds, red "Boston Paid 12" exchange cds and black French entry cds, very fine..... Est.	500-750
273	#14, 10c Green , Type II, horizontal pair with full to large margins tied to entire, "pr Brownsville" to Vera Cruz, Mexico by "New Orleans La Jan 15 1857" cds, bold "2" due hs, cover fold below adhesives, very fine..... Est.	400-500
274	#14, 10c Green , Type II, large margins incl. sheet margin at left, tied to cover to San Francisco by "Worcester Ms Sep 18 1857" cds, very minor cover edge soiling, very fine..... Est.	250-300
275	#14, 10c Green , Type II, full margins, tied to cover to Quintara, Cuba by red "New York Feb 25 1856" cds, faint "Sanbornton Bridge NH" origin cds to left, blue "NA" and "1" handstamps, ms via railroad notation and blue bkst, cover edge worn and mended tears at top, fine usage..... Est.	200-250
276	#15, 10c Green , Type III, very large even margins, tied to 10c Green entire (#U18) to Benecia, California by "Paid" in grid cancel, red "Boston Nov 1" cds, minor cover edge wear, very fine..... Est.	250-300
277	#15, 10c Green , Type III, full to large margins, tied to mourning cover to New Brunswick by "New-York" cds red "United States" oval exchange hs, 1856 transit bksts, cover worn and faults..... Est.	150-200
278	#15, 10c, Green , Type III, three margins, tied to cover to Woonsocket, R.I. by "N. York Steamship" hs, cover fold away from adhesive, fine..... Est.	100-150
279	#17, 12c Black , horizontal pair, large margins three sides, right stamp cut to frame line, tied to cover to England by blue "Columbia SC" cds, red "19" credit cds, black "America Paid Dublin 1858" transit cds, arrival bkst, fine... Est.	300-400

262

L. S. Loom
Black River
Wisconsin

263

Miss Mary J. Loom
Lepidoptera
Mass.

264

B. P. Holandby

266

Miss J. Loom
Lepidoptera

265

267

Mr. Geo. M. Harrington
East Windsor Hill

269

John C. Mason Esq
New Buffalo
Michigan

270

Co. Co. Rodgers
Litchfield
Massachusetts

268

Mrs. E. Jackson
Mass.

271

FOR THE EDITOR AND PUBLISHERS OF THE
ENTOMOLOGICAL NEWS
The following is a list of the names of the
editors and publishers of the Entomological
News, and of the names of the authors of
the articles published in the same, for the
year 1871. The names are arranged in
alphabetical order, and the names of the
editors and publishers are given in full,
while the names of the authors are given
in abbreviated form.

274

273

Wm. H. S. Jones Esq
2 Maple
Care of Mr. Geo. Loring
Albert Quarries
Albert County
New Brunswick

278

Miss Geo. Anne Patton

277

Mr. H. Stanton
Dundee, N. Y.
Harris Co. Pa.
Carol de Carbonat)
Mr. Dudley Hay
New York & Havana
Quintana

275

279

Wm Noel Sainsbury Esq
Esq.
27 Cambridge St. Southey
London (S.W.)
England

276

Charles H. Hartung
Benecie
California

272

Mr. H. Hartung
Benecie
California

1857 ISSUE

280	#18, 1c Blue , Type I, well centered strip of three with ms cancels on cover, "Upper Grove Ioa" cds to left, cover reduced and minor discoloration, adhesives very fine..... Est.	250-300
281	#18, 1c Blue , Type I, pair and single with grid cancels on cover, matching "Sanford Mich" cds, cover minor edge soiling, fine..... Est.	250-300
282	#20, 1c Blue , Type II, horizontal strip of three, left stamp trimmed perfs, pen tied to cover, "Three Mile Bay N.Y." cds, fine..... Est.	75-100
283	#22, 1c Blue , Type IIIa, plate 11, horiz. strip, centered into perfs at foot, on cover to Ticonderoga, NY, ms cancels red "Bondville Vt" cds, original 1861 enclosure, cover age stain..... Est.	150-200
284	#22, 1c Blue , Type IIIa, se at right and minor perf tones at top used together with three copies 3c Dull Red (#25) on cover to Canada, ms cancels and "No. Java N.Y. Oct 8 1857" origin pmk, red "U ^d States Paid 6d" exchange hs of Buffalo, arrival bkst, original enclosure, fine..... Est.	100-150
285	#24, 1c Blue , vertical strip, se, tied to all over design ad cover by grid cancels, matching "Charleston S.C. Mar 19 1861" cds, addressed to Annie Tuttle at Columbia, S.C., cover edge tears, fine C.S.A. usage Est.	200-250
286	#24, 1c Blue , vertical strip, pos 50-70R9, showing majority of imprint at side tied to cover by "New York" cds, plated and signed by Ashbrook on reverse, very fine..... Est.	150-200
287	#24, 1c Blue horizontal pair tied to unsealed cover to Litchfield, Ct, ms "2 Circulars" notation, "Lima NY" double circle ds, cover edge soiled, fine usage..... Est.	75-100
288	#24, 1c Blue , se, vertical pair tied to local cover by red "New York City Delivery 1 ct" cds, black station E boxed hs to left, cover refolded at foot, fine..... Est.	50-75
289	#24, 1c Blue tied together with 3 copies 3c Dull Red (#26) to cover to Canada by "Savannah Ga" pmks, 1860 docket and arrival bkst, fine..... Est.	50-75
290	#24, 1c Blue tied to drop rate cover by red "U.S. Mail City Delivery 1" cds, ms 1859 docket and docketing to left, fine..... Est.	25-50
291	#25/26, 3c Dull Red , the mostly mounted collection of off cover, 161 stamps incl. 18 examples Type I, Type II incl. 5 unused examples and an unused pair Type IIa, a group of shades selected by Chase with 2 copies Orange Brown on piece, multiples with strips and a block (faulty), some better cancels with several Pairs and "Lville & Cint. Mail Line" on piece, a few positon pieces and pl. varieties, a pl. no (pos 51L15) on piece, condition mixed, fine group..... Est.	300-400
292	#25, 3c Rose , Type I, imperf top margin, light diagonal wrinkle tied to cover by green "South New Berlin N.Y." cds, fine..... Est.	50-75
293	#25, 3c Dull Red tied to embossed ladies envelope by brilliant watery blue "Hanchettville Wis" cds, cover edge worn, very fine strike..... Est.	50-75
294	#25, 3c Dull Red tied to cover by "Leavenworth City K.T. 1858" territorial cds, fine..... Est.	50-75
295	#26, 3c Dull Red , block of four on piece only with blue "Chicago Supplementary Mail Mar 15" cds, matching strike to left on the piece, very fine..... Est.	300-400

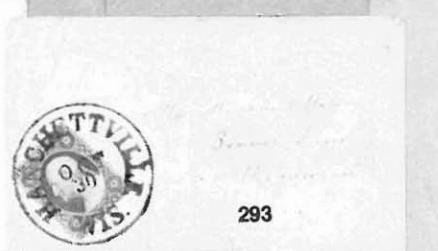
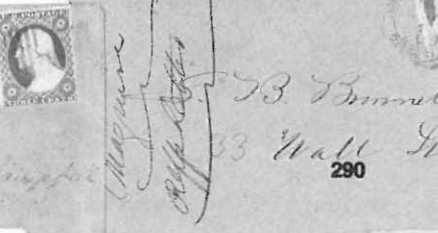
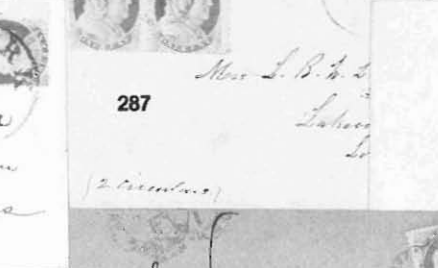
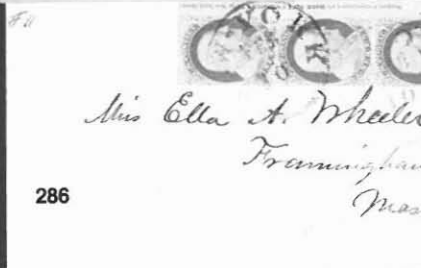

296	#26, 3c Dull Red , balance of collection, 34 covers, incl. year dates, colored cancels, territorials with Red Wing M.T., Lawrence and Prairie City K.T., also numeral "5" cancel, 3 combination covers to Canada and 2 from California, 3 ad covers, a patriotic and a block of six (se) on turned cover, mixed condition, fine group.....Est.	200-250
297	#26, 3c Dull Red tied to cover to Emma Tuthill in East Otto, NY" by blue "Louisville Ky Aug 22" pmk, addressed in the hand of Anna Tuthill and probably from Charleston, S.C. with black "Adams Ex. Co. Louisville Ky Aug 21 1861" cds and pencil "2/—" express charge, cover tears and edges aged, fine South to North usage.....Est.	500-750
298	#26, 3c Dull Red tied to cover to Anna Tuthill by "East Otto NY Apr 9" cds, forwarded to Charleston, S.C., where she moved to in 1861 (see lot #285) with additional 3c Dull Red tied by blue "Columbia S.C. Apr 16" cds, cover minor edge wear, combined U.S. and C.S.A. mail service , fine.....Est.	400-500
299	#26, 3c Dull Red tied to cover to Anna Tuttle in Charleston by partial "Columbia S.C. May 31" blue cds, C.S.A. patriotic sticker at left, last day of validity of U.S. stamps in the C.S.A., light stain and minor edge faults at left.....Est.	200-250
300	#26, 3c Dull Red tied to blue embossed "The Adams Express Company Augusta, Ga" cc cover by blurred "Augusta Ga Feb 12" cds, original 1861 letter, on Adams Southern Express stationery, of Robert Bullock (later Gov. of Georgia) to his father in Albion, NY sending subscription to local paper with news of CSA congress, minor edge wrinkles, fine C.S.A usageEst.	200-250
301	#26, 3c Dull Red , demonetized, tied to cover to Emma Tuttle at East Otto, NY, by bold "Due 6 cts" straight line hs, addressed in the hand of Anna Tuthill and probably originated in Charleston, S.C., "Washington D.C. Apr 14 1863" cds and "Dead Letter Office P.O. Dpt" double oval bkst, ms "Ex J.W.H." (?) examiners marking at top, cover stains, fine usage.....Est.	200-250
302	#26, 3c Dull Red with grid cancel on 1862 cover to Buffalo, demonetized and not accepted, "Held for Postage" hs and "Brockport NY Aug 21 1862" cds, 3c Rose (#65) tied by grid and another pmk of Aug 28, 1862, cover corner tear, fine	150-200
303	#26, 3c Dull Red tied to cover by "Plattsmouth N.T" Nebraska territorial cds, to St. Louis with their "Advertised" cds, fine.....Est.	100-150
304	#26, 3c Dull Red tied to all over design Perfumery and Ink manufacturer's illustrated cover by "Philadelphia Pa" octagonal ds, very fine.....Est.	75-100
305	#26, 3c Dull Red tied to patriotic cover by bright green bars in circle cancel, blurred strike "Barnard Vt" cds to left, cover reduced at right.....Est.	75-100
306	#26, 3c Dull Red tied to bronze delta kappa imprint cover by grid cancel, matching "New-Haven Ct" cds struck twice at left, fine.....Est.	75-100
307	#26, 3c Dull Red tied to blue embossed, Eaves design, carriage illustrated ad cover by part strike "Natchez Miss" cds, the "Anderson &" portion of company name has been inked over before use, minor edge wear, fine.....Est.	75-100
308	#26, 3c Dull Red , se and trimmed perfs, tied to cover to New York by ms "Union Church NY" pmk, indistinct "Advertised" oval and matching "New-York Nov 5 1861" bkst, large oval "P.O. Department Dead Letter Office Dec 3 1861" ds, minor cover edge tear, fine.....Est.	75-100
309	#26, 3c Dull Red tied to cover by "Corpus Christi Tex" cds, to New Haven County, Ct with "New-Haven Ct Mis-sent" circle hs, reduced slightly at left, fine.....Est.	75-100
310	#26, 3c Dull Red tied to cover by green "Hydeville Vt" cds, very fine.....Est.	50-75
311	#26, 3c Dull Red tied to cover to Holland, NY by "Detroit Mich Jun 11 1860 3 Paid" cds, matching "Steamboat" hs to left, reduced at left, very fine strike.....Est.	50-75

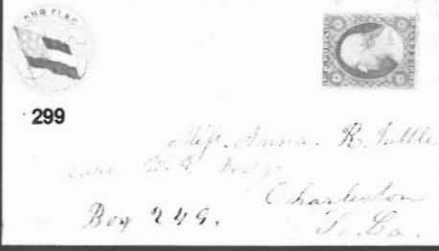
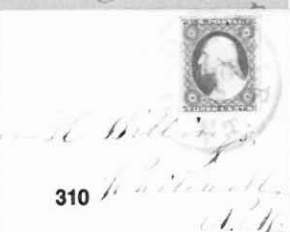

312	#26, 3c Dull Red tied to cover by "Monticello M.T." cds, fine..... Est.	50-75
313	#26, 3c Dull Red tied to cover by "Reed's Landing M.T." balloon pmk, cover minor edge stains, fine strike..... Est.	50-75
314	#26, 3c Dull Red , se, tied to train illustrated, "N. York & Erie RR" imprint cover by "Buffalo NY 1860" pmk, very fine..... Est.	50-75
315	#27, 5c Brick Red , vertical strip of three, bottom stamp a few nibbed perfs, tied to 1859 folded letter to France by "New Orleans La Jun 6 1859" cds, red "Boston Paid 12" exchange cds, black French entry cds, fine..... Est.	750-1,000
316	#27, 5c Brick Red tied together with 10c Green (#35) to entire to France by "San Francisco Cal Aug 27 1860" cds, red "New York Paid 3" credit cds, blue French entry cds and various bksts, entire soiled and slightly faulty..... Est.	200-250
317	#28, 5c Red Brown tied to folded letter to Spain by large part "New Orleans La Jan 19 1859" cds, "Boston Br Pkt" transit bkst, Spanish arrival bkst and "4 Rs" due hs, very fine..... Est.	300-400
318	#28, 5c Red Brown , well centered, used with 10c Green (#32) tied to 1858 folded letter to France by indistinct "New Orleans La" cds, red "New York Paid 12" exchange, black 1858 French entry cds, PF cert, fine..... Est.	250-300
319	#29, 5c Brown , vertical strip of three tied to cover to France by "New Orleans La Jun 28 1860" cds, red "New York Paid 3" transit, arrival bkst, blunted perfs at top along horiz cover crease, P.F. cert, ex Gibson, fine..... Est.	300-400
320	#29, 5c Brown , well centered pair and a straight edge single tied to cover to France by "Philadelphia Pa Dec 24 1860" cds, red "Philadelphia Pa Paid 12" exchange cds and black French entry cds, cover reduced slightly at left and repaired edge chips at top, fine usage..... Est.	200-250
321	#30A, 5c Brown , Type II, tied to 10c Green (#35) by red grid cancel on cover to France, red "New York Paid 12" cds, 1860 French entry cds and arrival bkst, fine..... Est.	150-200
322	#31, 10c Green , Type I, tied to 10c Green entire to Hudson, N.Y. by "Sacramento City Cal 1856" cds, fine..... Est.	150-200
323	#32, 10c Green , Type II, tied to cover to Maine by "San Francisco Cal 1859" cds, cover edge worn, fine..... Est.	50-75
324	#33, 10c Green , Type III, neatly tied to mourning cover to Nevada City Cal by "Buffalo NY" cds, very fine..... Est.	75-100
325	#33, 10c Green , Type III, two covers, tied by "Rising Sun Ind." to California (reduced) and tied by "San Francisco Cal" cds to Philadelphia, about fine..... Est.	75-100
326	#35, 10c Green tied to Liberty design patriotic cover, in colors, to New York by "San Francisco Cal Aug 5 1861" large part cds, fine..... Est.	300-400
327	#35, 10c Green , faulty, on cannon and flag patriotic cover, "Marysville Cal May 29" cds to left, opened roughly into design at left, from the Dix correspondence..... Est.	150-200
328	#35, 10c Green , pair and single tied to cover to France by red "Philadelphia Paid 24" exchange office cds, black 1861 French entry cds, cover tears at top left, fine usage..... Est.	100-150
329	#35, 10c Green , se at right, tied to cover to Key West, Florida by "Stockton Cal" cds, "Ship" hs and "Due 3" of Key West, ms 1860 docket at left, cover top edge aged and reduced at right..... Est.	75-100
330	#35, 10c Green , well centered copy with shaved perfs at left tied to cover to San Francisco by red grid cancel and "New York Nov 12" ocean mail cancel, minor reduction at right, fine..... Est.	75-100
331	#36, 12c Black , pair and single (2 se) used with 3c Dull Red (#26) vertical strip, top stamp faulty, on cover to India , ms cancels, red "Franklin NJ" origin cds, red "New-York Br. Pkt" cds, "London Paid" 1860 transit and ms "40" credit on 45c rate, cover refolded slightly at foot and flap restored, very fine usage..... Est.	750-1,000

312

Mrs Nathaniel Taylor
Plymouth
Mass



313

Miss Elise Ha
Maine
Missison
Illinois



314

Rev L.B. Tift
Box 2326

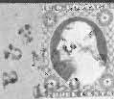

Via England



317

San J. Pedro 4
Barcelona

315

Monsieur G. Xuvrou

Castillon

Grande

France



318



319

321

Monsieur G. Xuvrou
L. Xuvrou



323

Per Stage to San Francisco

320

1868 Rue Bellechasse

324

322



326

327

Stop. Katie West
San Francisco
New York
Florida

329



Stop. Katie West
San Francisco
New York
Florida

325 X

331

Calcutta or elsewhere
India

328

330

B.M. Phipps
of Engineers
San Francisco
Cal.

332	#36, 12c Black , horizontal pair, right stamp corner fault, tied to cover to England by blue “Columbia S.C.” cds, red “3” credit hs and 1859 “London Paid” arrival cds, P.F. cert. very fine.....Est.	150–200
333	#36, 12c Black tied together with 3c Dull Red (#26) to cover to France, red “New York Paid 12” credit cds, 1858 French entry cds, cover minor edge faults, fine.....Est.	75–100
334	#37, 24c Gray Lilac , well centered wide example, neatly tied to cover to England by grid cancel, part strike red “New York 19 Paid” cds, “Manchester De 10 60” arrival bkst, slight cover reduction at right and minor corner tear, fine.....Est.	300–400
335	#37, 24c Gray , rather well centered example tied to cover to England by “Paid” in grid cancel, red “Boston Br. Pkt 19” exchange cds, red “London Paid” arrival cds, very fine.....Est.	300–400
336	#37, 24c Gray , sealed tear, neatly tied by grid cancel to cover to England, matching “Champaign Il. Aug 13 1861” cds, ms “Paid 24,” red “3 Cents” credit hs, red entry cds and arrival bkst.....Est.	300–400
337	#37, 24c Gray , tiny tear, tied to 1860 folded letter to Scotland by “Paid” in bars cancel of Boston, red “19” credit hs, “Boston Br Pkt” bkst and arrival, fine.....Est.	300–400
338	#38, 30c Orange tied to cover to Germany by grid cancel, matching “Elizabeth NJ Sep 17 1861” cds, red “N. York 7 Paid” exchange cds and boxed “Aachen Franco” hs, cover edge worn, fine.....Est.	750–1,000

1861–1867 ISSUES

339	#62B/101, The 1861–1867 Issues Collection , mounted collection of over 500 stamps, a few covers and a set of card proofs with original envelope, a very attractive collection with unused or o.g. incl. #63(4), #65(13), #68(3), #71(1), #72(1), #73(3) and #76(2), used incl. wide variety of shades, colored cancels, a few fancy cancels on 3c Rose, condition mixed but many fine to very fine examples incl. #62B and #70c, catalog value over \$23,000.....Est.	2,000–2,500
340	#63/71, 1861 Issues , balance of cover collection, 54 covers, incl. 1c Blue (19) incl. carrier usages (one on patriotic), shades, patent cancel and used with strip 3c Rose Pink to Canada, 2c Black (12) incl 5 usages to Canada (1 three color combo), 3c Rose (13) incl paid cancels, forwarded, D.L.O., used with Bloods (#64b) and Boyd’s (defective patriotic), 10c Green (3) plus 4 fronts to Cuba, 12c (2), 15c (2), 24c (2) and 30c (1) to various destinations, condition varies, some faulty, fine group.....Est.	300–400
341	Patriotic Covers , group of 22 covers, all but one used from Connecticut and that one with state seal, primarily more common designs, mostly faulty.....Est.	100–150
342	#65, 3c Rose , group of 20 covers with “Paid” cancels, mostly different, primarily New England usages with Dedham, Beverly and Melrose, Mass, mixed condition, fine group.....Est.	200–250
343	By Flag of Truce Boat ms notation across top of cover from P.O.W. at Point Lookout to Mt. Sidney, Va, 3c Rose (#65) with target cancel, matching “Point Lookout Md Jan 26 65” cds, C.S.A. 10c Blue (#11) tied by “Richmond Va Feb 18” cds, original enclosure dated 1865, cover soiled and rather badly stained at left and top.....Est.	250–300
344	Per Flag of Truce ms notation to left of cover to Emma Tuthill at East Otto, NY with 3c Rose (#65, faulty) tied by cork cancel, matching “Old Point Comfort Va” cds, addressed in the hand of Ann Tuthill living in Charleston, SC, very fine.....Est.	150–200
345	The Girl I Left Behind Me , Gates imprint patriotic cover in colors with ms soldiers endorsement, “Cairo Ill Mar 24 1862” cds and “Due 3” hs, original patriotic letter sheet enclosure dated at New Madrid, very fine.....Est.	100–150
346	#63, 1c Ultramarine tied together with 3c Rose (#65) to flag patriotic cover to New Haven by “New-York Oct 1861 7” cds, to the mails carrier service, fine.....Est.	75–100

344

Don "Hoy of Rome"



343

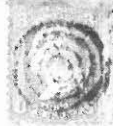

"To love is to be loved"
 Per countless ways, it is the only
 love, which the world can give,
 Be sure the hand most during there has wiped
 away

345

Miss Sarah E. Drumen
 St Johns.
 Clinton, Co Mich



346



Mr. Algonon T. Mark

THE CARD LEFT REMAINS ME

John Herbert
 Esq. Norfolk Road
 Shifford, England
 Paid 24

336

per Steamer Acadia
 in Liverpool July 14
 via Boston

333



Mr. John S. Basing
 care of Rev. Mr. Selby

332



337

Dundee
 Scotland

Wm. Noel Sainsbury Esq.
 29 Cambridge St.
 Ecclestone, Lancs.

per "Canada"

per "Canada"

William. W. W. W.

Newenburg

338

per "Canada"

per "Canada"

335

347	#63, 1c Ultramarine tied together with three copies 3c Rose (#65) to Claim Agent's cc cover to Canada by "Burlington Vt" pmks, 1867 transit and arrival bkst, reduced slightly at right, very fine.....Est.	50-75
348	#64, 3c Pink, deep shade, tied to cover by blue "Cincinnati O. Aug 26" pmk, stamp has been lifted and hinged in place, signed on reverse by Stanley Ashbrook as "Very Fine Pink," cover with 1861 docketing, very fine.....Est.	200-250
349	#64, 3c Pink tied to patriotic cover by "New Lebanon Centre N.Y. Sep 18" cds, fine.....Est.	150-200
350	#64, 3c Pink, perf tip tones, tied to flag patriotic cover by "Miamiville O" cds, cover edge worn and aged.....Est.	100-150
351	#64, 3c Pink tied to cover by "Poughkeepsie NY Sep 28" cds, ms "Due 3," reduced slightly at left, fine.....Est.	75-100
352	#65, 3c Rose, two diff shades used together on registered cover to New Haven, "New York Registered" cds and ms number, fee paid in cash, very fine.....Est.	100-150
353	#65, 3c Rose tied to cover by target cancel, matching "New York" ornamented double circle cds found only on registered mail and red "Registered" straight line hs, fee paid in cash, cover wrinkles, fine strike.....Est.	100-150
354	#65, 3c Rose, vertical strip tied to cover by shield cancel, matching "Elizabeth NJ" cds, fine.....Est.	100-150
355	#65, 3c Rose, group of 5 patriotic covers with diff national flags, printed in colors with imprint of "Alfred S. Robinson, Hartford, Conn," all used from Conn, 3 are very faulty the Lubeck is fine and the Uruguay small cover stain.....Est.	100-150
356	#65, 3c Rose, five copies on cover to France with grid cancels, matching "San Francisco Cal Oct 7 1862" cds, red "New York Paid 6" credit cds and French entry cds, light paper clip stains at top and opened roughly at right.....Est.	75-100
357	#65, 3c Rose on cover with "Bradford McKean Co. Pa Jan 3 1866" cds, somewhat clearer strike on cover to left, fine.....Est.	75-100
358	#65, 3c Rose tied to cover by "Dallas Or. Polk Co Apr 2 66" cds, used to Hillsborrow, Ill with boxed "Advertised" and "Due 1" hs, bkstd, cover edge faults.....Est.	75-100
359	#65, 3c Rose tied to bronze delta kappa imprint cover, "New Haven Ct" cds, fine.....Est.	75-100
360	#65, 3c Rose tied to patriotic cover with state "star" border by indistinct "Parrish Ill" cds, edge worn.....Est.	50-75
361	#65, 3c Rose tied to Magee imprint patriotic cover of McClellan by clear "Norfolk Va Dec 29" cds, very fine.....Est.	50-75
362	#65, 3c Rose tied to Regimental imprint patriotic cover by part strike "Harpers Ferry Va" cds, fine.....Est.	50-75
363	#65, 3c Rose, nibbed perfs, tied to Yale class of 1866 imprint cover, "New Haven" cds, reduced slightly into address at right, fine.....Est.	50-75
364	#65, 3c Rose tied to forwarded cover by "Paid" cancel, matching "Neponset Village Mass" cds to left, original usage from Germany with blue "Hamelin" origin cds, large "In US Notes 25" hs crossed out and Boston bkst, cover edge faults, fine usage.....Est.	50-75
365	#65, 3c Rose tied to cover by grill of dots patent cancel, breaking paper, "New York Oct 23 1862" cds, very fine...Est.	50-75
366	#65, 3c Rose tied to cover by ornamented "U.S. Ship" double circle hs, fine.....Est.	50-75
367	#65, 3c Rose tied to cover by "US" shield cancel and part strike "Albany NY" cds, fine strike.....Est.	50-75
368	#68, 10c Green, faulty, with circle of wedges cancel on cover "Via Panama" to Nicaragua, matching "Buffalo NY" duplex to left with same cancel, cover reduced slightly and stained, scarce destination.....Est.	200-250

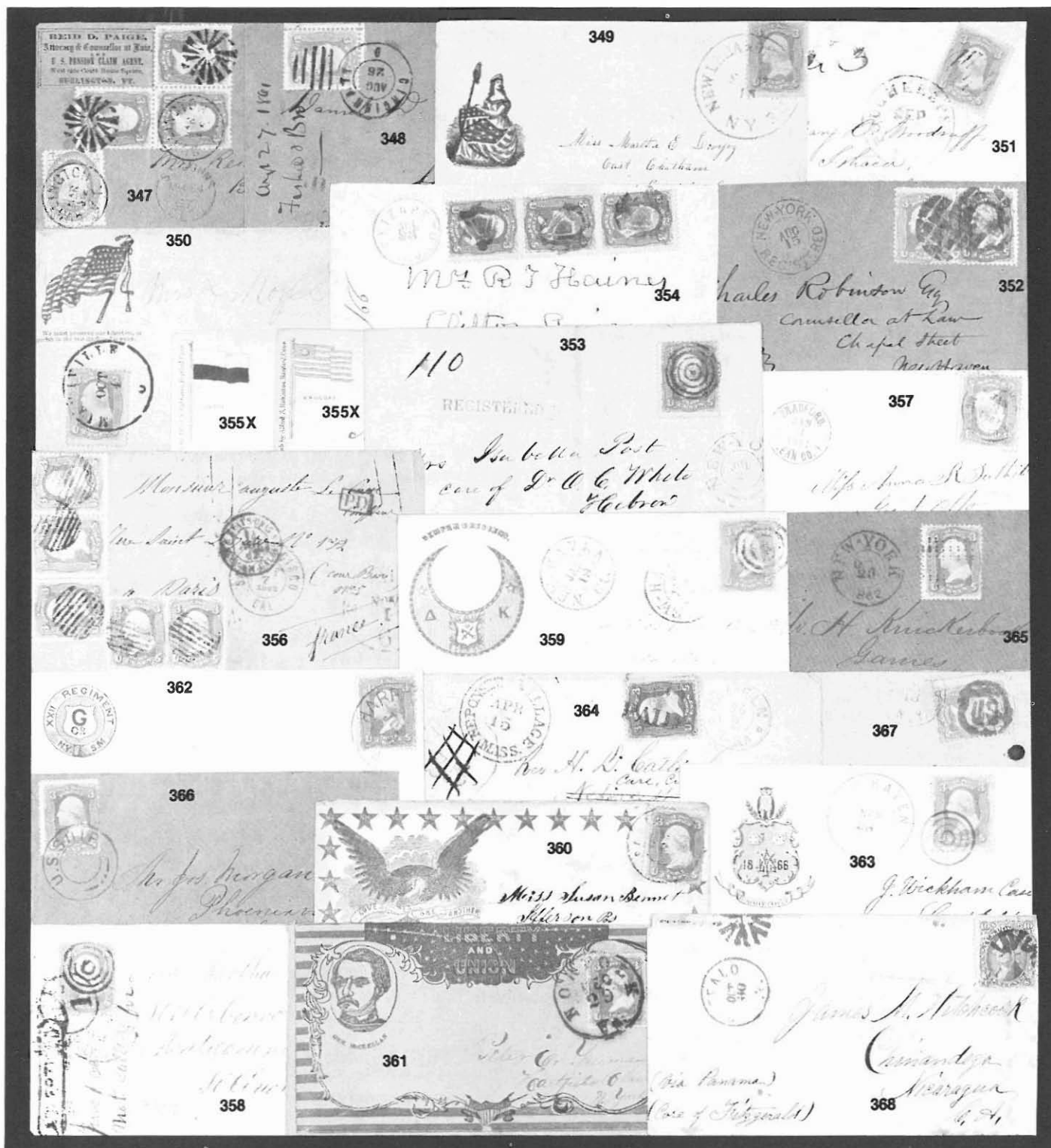

369	#68, 10c Green tied to 1868 cover to a U.S. Marine on board the "U.S.S. Tuscarora" at Panama by blue "Vallejo Cal" cds and black cancel, red "San Francisco Cal" transit bkst, fine.....Est.	150-200
370	#68, 10c Green on patriotic cover to San Francisco, red "New Haven Ct" cds, orange "Uncalled For" hs and "San Francisco Cal Advertised Dec 25 1861" bkst, cover edge faults, fine usage.....Est.	100-150
371	#68, 10c Green, pair, right stamp se and affixed over edge at right, and single tied to double rate 1867 cover to France, "Buffalo NY" origin cds, red "New York Paid 6" credit cds and red French entry cds, cover minor edge fault at left, fine.....Est.	100-150
372	#68, 10c Green pair paying 20c registry fee, tied together with 3c Rose (#65) to registered cover to Cadiz, Ohio by "New Garden O" cds, cover edge worn and adhesive faults, fine usage.....Est.	100-150
373	#68, 10c Green tied to cover to Mexico by "New Orleans La Jul 9 64" duplex, blue Steamer Sonora, oval with matching "F. Clavel & Co. New Orleans" oval, black "Thiele Seiler & Co. New Orleans" forwarders oval at bottom, ms "Via New Orleans" directive at top, cover patch at top center, fine usage.....Est.	100-150
374	#68, 10c Green, well centered, tied to 1866 folded letter to Nova Scotia by "New York" pmk, black "cts 10" hs, "Boston Br Pkt" bkst and blurred "U. States" exchange bkst, file fold, fine.....Est.	75-100
375	#68, 10c Green, perfs toned, tied to cover to Nova Scotia by "New York" pmk, black "13 1/2 c" hs, "U. States Mr 3 1965" exchange bkst and arrival cds, cover mended edge tear at right, fine usage.....Est.	75-100
376	#68, 10c Green tied to cover, with patriotic piping on reverse, to Canada by blue grid cancel, matching "Chicago Ill Nov 20" cds, red "U. States 10 Paid" exchange hs of Detroit lightly struck and 1861 bkst. fine.....Est.	75-100
377	#68, 10c Green tied to cover to Canada by target cancel, matching "Port Huron Mich Apr 23 1862" cds and their red "U. States, 6 d." st. line exchange hs, bkstd., cover edge soiled.....Est.	75-100
378	#68a, 10c Dark Green with cork cancel on cover to Saxony, indistinct, red "New York Paid All Direct" cds, boxed "Hamburg Franco 69" red hs to left, fine.....Est.	75-100
379	#68, 10c Green tied to 1862 folded letter to Cuba by boxed "Paid" cancel, red "Boston Mass" cds, red "New York Paid" cds and black "NA1" hs, red company cachets on reverse and arrival bkst, file fold, just fine.....Est.	50-75
380	#69, 12c Black tied to cover in combination with 3c Rose (#65) paying 15c rate, from Canada to Canada with blue "Post Office Paid Victoria Vancouver Island" hs, via San Francisco with "Jan 7 1864" cds and cog cancels, transit bksts and "Stamford C.W." arrival, minor edge wear, fine.....Est.	750-1,000
381	#69, 12c Black tied together with 3c Rose (#65) to cover to Hannover by geometric cancels red "N. York Pkt Paid 12" exchange cds, "Hamburg 64" transit bkst and boxed arrival ds, fine.....Est.	100-150
382	#71, 30c Orange tied together with 15c Black (#77) to blue Goodhue correspondence cover, via Aden to Zanzibar by grid cancels, matching "Salem Mass" cds, red "Boston 24" exchange cds and "London Paid 7 Mr 67" transit, "Aden" bkst, minor edge wear and wrinkles, fine.....Est.	2,000-2,500
383	#71, 30c Orange, vertical pair tied to cover to France by grid cancels, matching "Springfield Mass Apr 25 65" origin cds, red "Boston Paid" exchange cds, red French entry cds and crayon "48/4" double rate credit, light cover crease and edge wear, fine.....Est.	250-300
384	#71, 30c Orange, two copies, tied together with two copies 3c Rose Pink (#64b) to double rate cover to Sweden by "Rochester NY" patent duplex cancels, red "N. York Hamb Pkt Paid" exchange cds, black "Franco" hs, "Hamburg 63" transit bkst and arrival bkst, cover reduced at left with piece missing affecting exchange cds and ms "doodles" on adhesive and cover at top, fine usage.....Est.	200-250



385	#73, 2c Black with black "Paid" cancel used together with pair 10c Green (#68) on cover to Peru , "Kennybunkport Me" cds, "Panama Oc 23 1863" transit and red "12" credit hs, cover reduced at left, fine usage..... Est.	500-750
386	#73, 2c Black , se at right, tied to 1867 printed circular from New York to Bremen , blue "America uber Bremen Franco" hs and red "½" exchange, very fine..... Est.	250-300
387	#73, 2c Black tied to Boston Journal all over design gray advertising cover by black cancel, red "Boston Mass" cds, very fine..... Est.	150-200
388	#73, 2c Black used on 1c Blue star die entire (#U19), "Canton Mass" cds, fine..... Est.	75-100
389	#73, 2c Black , torn roughly at top, tied to local cover by bright red cancel, matching "New York City Oct 29" cds, fine Est.	75-100
390	#76, 5c Brown tied together with 10c Green (#68) to cover to Bavaria by circle of wedges cancels, faint, red "New York" exchange, black "Franco" hs, "Hamburg 66" transit bkst and arrival bkst, fine..... Est.	200-250
391	#76, 5c Brown , two copies, tied together with two copies 10c Green (#68) to cover to Weimar, Germany by "Williamsburg NY" cds and wedges cancels, red "N. York Brem Pk 24 Paid" exchange cds for double rate, blue "America uber Bremen Franco" hs, transit and arrival bksts, cover edge worn, fine..... Est.	200-250
392	#76, 5c Brown , se, tied together with 3c Rose (#65) and four copies 10c Green (#68) to reverse of double rate cover to England, red "N. York Br. Pkt 38" credit cds and London 1865 arrival, cover edge soiled and flap tear affecting one 10c adhesive, fine usage..... Est.	150-200
393	#76, 5c Brown tied together with 10c Green (#68) to folded letter to France by "New Orleans La Aug 24 65" pmk, red "New York Paid 6" exchange and red French entry cds, 5c adhesive affixed slightly over edge at top, fine..... Est.	100-150
394	#76, 5c Brown two straight edge copies tied to cover to New Brunswick by "Brooklyn NY" duplex, 1865 transit and arrival bksts, fine..... Est.	100-150
395	#76, 5c Brown , pair, right stamp faulty, tied to albino embossed cc cover to Prince Edward Island by "New York Mar 17 1863" cds, arrival bkst, fine..... Est.	100-150
396	#76, 5c Brown used together with 10c Green (#68) on 1865 folded letter to France, red "New York Paid 12" credit cds and French entry cds, arrival bkst, adhesives with blunt perfs, fine..... Est.	75-100
397	#76, 5c Pale Brown pair with grid cancels on cover to Canifton, Canada, matching "Racine Wis" cds, 1865 arrival bkst, cover corner torn at bottom left and light discoloration right stamp..... Est.	75-100
398	#77, 15c Black with grid cancel on cover to Wurtemberg , bold "Cleveland O." cds, blue "America uber Bremen Franco" hs, indistinct "N. York Brem Pkt 12 Paid" red exchange cds, fine..... Est.	100-150
399	#77, 15c Black , poorly centered vertical pair on "Continental Hotel Philadelphia" albino embossed cc cover to France , red "Jan 5 67" French entry cds, about fine..... Est.	100-150
400	#78, 24c Gray , two copies, left stamp with part inscription, tied to 1868 folded letter to England by red cancels, red Supplementary Mail , mostly readable hs, red "New York Paid All" cds and arrival bkst, file fold, fine usage from Rathbone correspondence..... Est.	250-300
401	#78, 24c Gray , perf fault, tied to 1868 folded letter to England by red wedges cancel, boxed Supplementary Mail hs, red "New York Paid All" cds and arrival bkst, file fold, fine usage from Rathbone correspondence..... Est.	250-300

387

Mr. Don L. Brown
No 125 Washington St
Boston

Barl Pierpont & Co.
2
Bremen.

386

385

Mr. Joseph M. Houtchins.
Ship "Greene City"
Capt. Joseph Edwells
Callao, Peru.
In care of
American Consul

390

Europe.
Mr. George Sellner
in
Schwäbisch
Lichtenfeld.
FRANCE

389

392

Daggett & Co.
Hillsborough
Massachusetts

388

394

Samuel Balliett Esq
Hampton, Va.

396

Noni Chas. Price to the "West"

393

398

Mr. Brown Steamer
Switzerland
Postoffice Gmünd
Gasthofstrasse 1125
Stut

397

in Binninger
Post

395

I Des Bray
Charlottesville
P. E. I.
China

399

From the Indies
via Liverpool
France

400

Arthur B. B. B.
Liverpool

401

402	#78, 24c Red Lilac tied together with two copies 3c Rose (#65, perf faults) to double rate cover to France by wedges cancels, red "New York Paid 12" credit cds, 1865 French entry cds, cover shortened slightly.....Est.	100-150
403	#78, 24c Dark Lilac tied together with three copies 3c Rose (#65) to cover via PCM to Holstein, Germany by cork cancels, matching "Chicago Ill Apr 29" cds, red "N. York Br. Pkt 7 Paid" credit cds, blue "Aachen Franco" ds various 1876 bksts, cover reduced at foot and edge faults, either a 5c overpay of 28c rate or, more likely, the correct prepaid registered mail rate.....Est.	100-150
404	#78, 24c Lilac , large stamp, tied to cover to England by greenish blue cancel, matching "Richmond Va" cds, red "New-York Am Pkt 3" credit cds and 1865 Liverpool transit, cover edge soiled.....Est.	100-150
405	#78, 24c Dark Lilac tied to cover to England by "New Britain Conn" cds, red "N. York Am Pkt 3 Paid" exchange cds and 1867 arrival cds, fine.....Est.	75-100
406	#79, 3c Rose A Grill , all perfs intact, tied to Official Business imprint cover by "Washington D.C. Mar 14" duplex pmk, original 1869 enclosures including circular announcement and description of the 1869 Issue , minor cover edge faults, fine.....Est.	300-400
407	#79, 3c Rose A Grill , short perfs at bottom left, tied to jewelers cc cover to New York, "Adrian Mich Aug 20" cds, 1867 arrival hs, ms docketing at left, fine.....Est.	150-200
408	#90, 12c Black E Grill tied to 1868 folded letter to England, red "N. York Pkt Paid" cds and red English transits, aged file fold, P.F. cert, fine.....Est.	75-100
409	#93, 2c Black F Grill tied to local Philadelphia cover by blue "Carrier Jan 13 1st" cds and geometric cancel, original 1869 enclosure, cover edge soiled and tear at left.....Est.	75-100
410	#94, 3c Rose F Grill with lime green cork cancel on cover, matching "Owego N. Y." cds, light cover edge tones, fine.....Est.	75-100
411	#96, 10c Green F Grill poorly centered, on 1870 cover to France with cork cancel, matching "Buffalo NY Jan 23" cds, red "New-York Feb 1" cds, blue "Etats Unis Cherbourg 18 Feb 70" entry cds and matching "8" due hs, during six month "phantom rate" period, fine.....Est.	150-200
412	#96, 10c Green F Grill , strip of three on 1869 cover to Cuba, bluish "Philada Pa" cds, black "5" due hs and "NA" in oval for triple rate, cover worn and evenly lightened, fine usage.....Est.	100-150
413	#96, 10c Green F Grill tied to cover to Prussia by target cancel, matching "New Haven Mo" cds, red "New York Paid All Direct" transit and wine red "Bremen Franco 68" boxed ds, fine.....Est.	75-100
414	#97, 12c Black F Grill tied together with two copies 3c F Grill (#94) to registered cover to Maine, "Lancaster O." origin pmk, fine.....Est.	75-100
415	#98, 15c Black F Grill tied together with 3c Ultramarine (#114, faulty) to registered cover by blue cancels, matching "Vicksburg Miss" cds, cover reduced at left, about fine.....Est.	100-150
416	#100, 30c Orange F Grill tied to cover to France by red "Baltimore Md" cds, red "New York Paid 12" credit cds, blue French entry cds, cover edge tears, fine and colorful usage.....Est.	500-750
417	#100, 30c Orange F Grill tied to entire to Sicily by wedges cancel, various 1869 transit bksts, red "New York Paid All" cds, address partially inked through, fine.....Est.	400-500

402
 Henry & Butterfield Esq
 6 Rue des Bourgs
 Paris

404
 Wm Owen
 107 Norfolk Street
 Sheffield
 England

405
 London
 England

403
 By Express stored mail
 From Bradford
 Preetz
 London

408
 Mr
 Lucas & Sons
 Warrington
 England

Official Business.
 POSTMASTER
 George Cook
 Wilkes Co

410
 412
 Wm Owen
 107 Norfolk Street
 Sheffield
 England

409
 Keene &
 107 Walmsley
 London

JOHN SCOTT
 Solid Gold, Filled,
 and Hair Jewelry.
 10/24 \$26.00
 10/26 25.00
 10/25 31.00
 10/30 35.00
 407
 New York City

415
 Rg 55
 St Mark's Valentine
 Paris

411
 Hotel de l'Europe
 18 rue Louis Bonaparte
 Paris

413
 Mrs W. Regenstorff
 Stargard
 Prussia
 Europe

416
 Arthur M. Macken
 Carl Mause
 Paris
 France

417
~~James & Co~~
 Palermo
 Sicily

414
 H.B. Shaw
 Alfred
 Maine

1869 ISSUE

- 418 #112, 1c Buff just tied to local usage cover by cork cancel, matching "Fredericksburg Va" cds, fine.....Est.

50-75

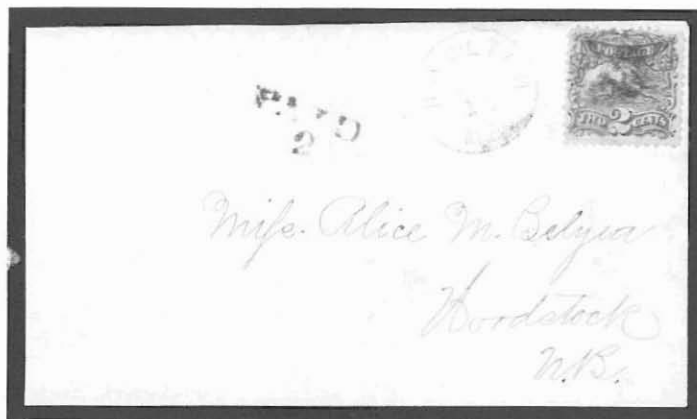

- 419 #113, 2c Brown, two short perfs, on cover to Woodstock, New Brunswick with "Houlton Me Mar 15" cds and "Paid 2" hs, 1870 arrival bkst, the special 2c line office rate for towns a short distance apart, less than 5 examples of rate recorded, minor reduction at left, fine.....Est.

2,000-2,500

1870-1893 ISSUES

- 420 #137, 6c Carmine, well centered large copy with very strong grill tied to cover to England by "Cambridge Mass" cds, red "Boston Paid" cds and 1873 "London Paid" arrival cds, cover minor edge tears, adhesive two short perfs, fineEst.
- 421 #147, 3c Green, four copies tied to cover to Switzerland by faint "Santa Cruz Cal" cds, red "New York Paid All Via England & Ostend" cds, 1872 arrival bkst, no flap, fine usage.....Est.
- 422 #149, 7c Vermilion, se, tied together with 3c Green (#147) and 2c Brown (#146) to 2c Brown entire (#U79) to Germany by geometric cancels, faint "St Louis Mo" cds, red "New York Paid All Br Transit" cds, small piece of flap missing, fine double rate usage.....Est.
- 423 #149, 7c Vermilion tied together with 1c Ultramarine (#145) to 6c Carmine entire to Mecklenburg Schwerin, Germany, "San Francisco Cal" cds, red "New York Paid All Direct" cds, boxed "Bremen Franco" 1872 hs, bkst, adhesives with gum stains and cover minor age spots, fine double rate usage.....Est.
- 424 #149, 7c Vermilion tied to "Chicago, Burlington & Quincy R.R." imprint cover to Prussia by blue "Chicago Ill" duplex, red "New York Br Transit" cds, arrival bkst, cover edge soiled, fine.....Est.
- 425 #151, 12c Dull Violet tied together with pair 2c Brown (#146) to lithographed ad cover to France by NYFM spokes cancels (Type S1) correct rate for 1/4 to 1/2 oz, red "New York Paid 12 Jan 2" credit cds, London 1873 transit and French entry cds, cover corner stain and crease, very fine usage.....Est.

100-150

150-200

150-200

100-150

75-100

250-300

420



Dr. Henry M. Saville.

Care McCalmont Bros. & Co.

22 Great Court, Philpot Lane, Fenchurch St.

London, England.

E. C.



422



Transatlantic Mail
 from New York Harbor
 to Hamburg, 1873
 Germany



overland and by
 Transatlantic Mail

From Mathilde Truttsch
 Care Johann Ludwig Truttsch
 from North

423

PAID

H. STEBBORD & CO.
 IMPORTERS OF
 Lithographic Stones
 24 Liberty St.
 NEW YORK.

Messrs. Emile Orlanger & Co.
 Paris

425

418



A. B. Bothe Esq.
 Fredericksburg



to 3 luglio
 data 1 ag. 1873.

Mr. Moravoski
 Switzerland, Tirol, Lombard, Lombard

421

Extra Ten Days, return to
 INGTON & QUINCY R. E. CO.,
 CHICAGO.



A. Thielson Esq.
 84 Jürgensby

424

Hamburg
 Per Steamer Thüringia



426	#152, 15c Orange , perf tip tones, tied to cover to Turkey by "Lima NY" pmk, red "New York Paid All" cds, red script "Wf 1 1/2" (s2) hs and crayon "4," German Post bkst, cover aged, fine usage..... Est.	150-200
427	#154, 30c Black tied together with 10c Brown (#150) to quadruple rate 1873 entire to Vera Cruz, Mexico by "New York" duplex, ms per "City of Mexico," bold "6" due hs, very fine..... Est.	500-750
428	#161, 10c Brown , horizontal pair tied to cover from Japan to Hartford by circle of wedges cancel, matching "Yokohama Japan" cds, per "Vasco de Gama" with "San Francisco Dec 23" transit cds, minor cover edge wear, fine Est.	750-1,000
429	#163, 15c Orange tied to cover to Cape of Good Hope by "New Haven Conn" duplex, red "New York 50" exchange cds, London 1876 transit and arrival cds, a couple cover edge nicks, fine usage..... Est.	75-100
430	#165, 30c Gray Black tied to triple rate 1879 folded letter to Guadalajara, Mexico by "New-York Mar 7" duplex, ms "Str. City of Vera Cruz," black "60c" due hs, file fold below adhesive, very fine..... Est.	500-750
431	#182, 1c Ultramarine tied to "The Rescue" illustrated cover by blue "Cincinnati Ohio" duplex, perf tip toning, fine Est.	50-75
432	#189, 15c Red Orange , well centered, wide stamp tied to 5c Blue entire to Italy by "NY Supplementary Paid" 1890 duplex pmks, arrival bkst, minor cover wrinkle, very fine..... Est.	100-150
433	#189, 15c Red Orange tied to registered cover to Denmark by "New York" barred oval, blue "Branch E Dec 9 1886" registry ds and exchange label, cover soiled and faulty..... Est.	75-100
434	#205, 5c Brown tied to cover to Toungoo, Burma by negative star cancel, matching "Spencerport NY 1883" cds arrival bkst, reduced slightly at left, fine..... Est.	100-150
435	#209, 10c Brown , two copies tied together with 5c Blue (#216, faulty) to 5c Brown entire to Cape of Good Hope by "New York" 1888 duplex cancels, double rate before U.P.U., sender's imprint at bottom left, cover fold thru one 10c adhesive, fine usage..... Est.	75-100
436	#210, 2c Red Brown used in combination with 2c Vermilion (2), 3c Green and 1c Gray Blue on double rate cover to England, "Farmwell Va Jul 31 1886" cds, transit and arrival bksts, cover edge wear incl. damage to far right adhesive, colorful mixed issue franking..... Est.	75-100
437	#210, 2c Red Brown two copies, used together with 1c Ultramarine (#206) on mourning cover to Scotland, bluish "Huletts Landing, Wash. Co., D.W. Phillips P.M., New York" 1884 pmk and star cancel, minor perf tip toning, fine Est.	50-75
438	#210, 2c Red Brown with bold "MB" cancel on cover, matching "Mystic Bridge Conn" cds to left, fine..... Est.	25-50
439	#213, 2c Green tied to "Buffalo Internation Fair" orange, lithographed illustrated cover by "Buffalo NY" duplex, original 3 page enclosure on fair stationery, slightly reduced at left, just fine..... Est.	75-100
440	#213, 2c Green , defective, on "Western Mail and Stage Co" cover with "Independence Mo" cds, addressed to "Choteau Ind. T" with bkst and forwarded to "Tahlequah" with arrival bkst, cover edge faults..... Est.	50-75
441	#214, 3c Vermilion tied together with 4c Carmine (#215, pair) and single 1c Ultramarine (#212) to registered cover by "Baltimore Md Reg" cancels, magenta "Registered Feb 14 1890" ds, horiz crease at foot of cover, colorful franking, fine Est.	400-500
442	#214, 3c Vermilion , se at left, tied to 2c Green entire used to Sweden by "Philadelhia Pa Oct 5 88" duplex cancels, arrival bkst, very fine..... Est.	300-400

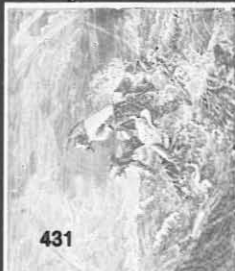

THE
S.M.
Part
The
The
The

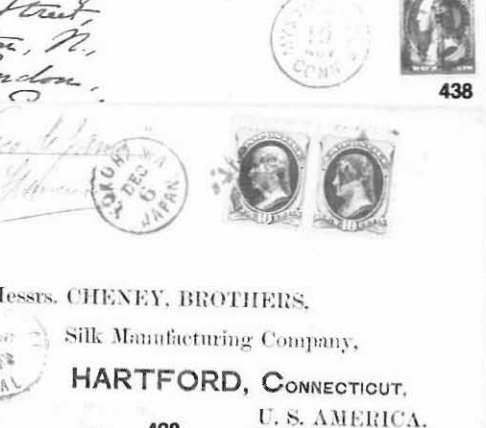
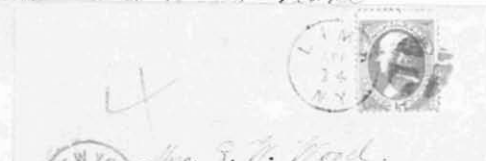

443	#214, 3c Vermilion tied to 2c Green entire to Germany by “Cleveland O May 3 90” duplex, arrival bkst, very fineEst.	100-150
444	#230, 1c Columbian tied to all over illustrated “Crystal Beach Steamboat and Ferry Co” green design ad cover by “Buffalo NY” machine pmk, tape stains on corners, about fine.....Est.	50-75
445	#238-240, 15c, 30c, 50c Columbians , each used on separate, oversized “Phograph” cover to Germany, all are registered usages, the 15c in combination with 15c and 4c Bank Notes, the 30c in combination with 8c Columbian and the 50c single franking, each with registry label and 1893 or 1894 bksts, some minor cover edge faults, fine group...Est.	750-1,000

PAN AMERICAN EXPOSITION

446	#294, 1c Pan Am , pair of unaddressed covers one with “Buffalo NY Sep 7 4-PM '01” pmk (date and hour of McKinley shooting) the other with Sept 14 8 AM '01” pmk (date and hour McKinley died) the first adhesive with straight edge, fine.....Est.	75-100
447	Pan Am Expo Memorabilia , the collection of 17 various items, incl. Pan Am luck penny, VF Indian Head penny in souvenir stick pin, Pan Am token “Drop In Buffalo” stick pin showing balloon, various brochures incl. Daily Pro- gram, Guide to Buffalo, photo album cut to outline of buffalo head, etc., fine group.....Est.	75-100
448	Pan Am Exposition , balance of collection, 121 covers or cards, incl. 31 multicolor expo covers (mostly with 2c Reds), 19 monicolor expo covers, 22 unused expo covers or cards, and 49 misc. incl. 4 expo imprint covers to Mexico with 5c Blue pairs, 15 ad covers with expo labels, etc., mixed condition, many of the multicolors have minor faults, also card of labels and expo tickets, fine collection.....Est.	500-750
449	H. G. Breed, Jr imprint, multicolor expo cover with 1c Pan Am tied by 1901 expo ad pmk, unsealed circular rate, fineEst.	50-75
450	H. G. Breed, Jr imprint, multicolor expo cover with 2c Pan Am tied by 1901 expo ad pmk, very fine.....Est.	75-100
451	Courier Co imprint, multicolor expo cover with 2c Pan Am tied by 1901 expo ad pmk, crease through adhesive, fineEst.	50-75
452	G. H. Dunston imprint, multicolor expo cover with return address of the printer with 2c Red tied by “Buffalo NY 1902” pmk, minor corner repair, fine.....Est.	50-75
453	Gies & Co imprint, multicolor expo cover with 2c Red tied by 1900 oval expo ad pmk, very fine.....Est.	75-100
454	Gies & Co. imprint, multicolor expo cover with 2c Pan Am tied by 1901 expo ad pmk, very fine.....Est.	50-75
455	Gies & Co. imprint, multicolor expo cover with 2c Red tied by 1900 expo ad pmk, very fine.....Est.	50-75
456	Gies & Co. imprint, multicolor expo cover with 2c Red tied by 1901 expo ad pmk, very fine.....Est.	50-75
457	Gies & Co imprint, multicolor expo cover with 2c Red tied by 1900 oval expo ad pmk, very fine.....Est.	50-75
458	Niagara Envelope Manufactory imprint, multicolor expo cover showing “Manufactures and Liberal Arts Building” with pair 1c Pan Ams tied by “R.F.O. Butler III” pmk, cover edge wrinkles, fine.....Est.	50-75
459	Niagara Envelope Manufactory imprint, multicolor expo cover showing “U.S. Government Building” with 2c Pan Am tied by faint “Butler III” pmk, fine.....Est.	50-75
460	Niagara Lith. Co. imprint, multicolor expo cover with 2c Red tied by “Buffalo Sta B 1900” duplex, fine.....Est.	50-75
461	#319, 2c Carmine tied to Ore Hauling illustrated cover by partially readable “Goldfield Nev” duplex, fine.....Est.	50-75

Return to ROY & McBRIDE BROS.,
Bank Street, CLEVELAND, Ohio,
If not delivered within 10 days.

443

*Mrs. M. H. Barker
Cherry
St. Louis*



461



PLUMBERS' AND STEAMFITTERS' SUPPLY CO.
112 EXCHANGE ST., BUFFALO, N. Y.

449



After Five Days Return to
THE R. OVENS BAKERY
(National Biscuit Company)
217 Ellicott Street, BUFFALO, N. Y.

450



451



452

Return, if not called for in Five Days, to
Buffalo Commercial Insurance Co.
BUFFALO, N. Y.

454



IF NOT CALLED FOR IN FIVE DAYS RETURN TO
BARNARD RICHARDSON CO.
Jobbers of Polished Plate and Window Glass,
Buffalo, N. Y.

455



Palmer's FLO
304 MAIN ST.
BU



456



457



460

REMOVED TO OTHER QUARTERS BY
FRANK WILLIAMS & CO.,
COAL,
Buffalo, N. Y.



457



459



458

462	#319, 2c Carmine, minor facial scrape, tied to red, all over design "Penny Postage" propaganda cover by "Philadelphia Pa 1908" machine cancel, "Wanamaker Store" in design at bottom, fine.....Est.	50-75
463	#323, 1c Louisiana Purchase tied to "hold to light" card of the exhibit of water, gas and plumbing goods by "Exposition Station" pmk, fine.....Est.	75-100
464	#375, 2c Carmine with "Elias" perfin tied to all over reverse design, multicolor "Elias & Bro. Planing Co" ad cover by "Buffalo NY" machine pmk, very fine.....Est.	75-100
465	#073, 2c, Treasury tied to "U.S. Designated Depository" imprint cover by "Buffalo N.Y. Nov 19" duplex, local usage, fine.....Est.	75-100
466	#074, 3c Treasury tied together with 3c Green (#158) to cover to Michigan, "Philadelphia Pa" cds, an authorized combination franking, minor cover tear, very fine.....Est.	150-200

POSTAL STATIONERY

467	#U1, 3c Red entire with green, illustrated manufacturer's ad tied by "Hayneville Ala" cds, fine.....Est.	100-150
468	#U9, 3c Red entire with all over "Phonetic Alphabet" ad tied by "Elgin Ill" cds, cover age spots.....Est.	100-150
469	#U9, 3c Red entire with neat "Leavenworth City K.T." territorial cds used to Penn., ms 1857 docket, fine.....Est.	50-75
470	#U10, 3c Red entire with boxed "South-Union Kentucky" straight line pmk, top portion of cover, above pmk, restored, fine strike.....Est.	50-75
471	#U10, 3c Red entire with "Tuscaloosa Al" cds and star cancel used to Hartford, Ct, ms "no 73 Registered" at top, slightly reduced at top, fine.....Est.	50-75
472	#U26, 3c Red star die entire with red embossed "New Haven Clock Co" corner ad, red "New Haven Jun 1 1861" cds cancelled and correct "Jul 1" cds to left, horiz file fold thru corner and design.....Est.	75-100
473	#U27, 3c Red star die entire tied by "Am Letter Exp Co Louisville Ky" blue hs, used to Augusta, Georgia with blue "Nashville Ten Jul 28 1861" cds and matching "Paid" and "5" handstamps for C.S.A. postage, cover wrinkle and stain at top, fine.....Est.	1,500-2,000
474	#W57, 2c Black wrapper with target cancel used to Germany, matching "East Seneca NY" cds, very fine.....Est.	250-300
475	#U58, 3c Pink entire with mirror image "US" cancel and matching "Salem NC" cds, very fine.....Est.	50-75
476	#U66, 9c Lemon entire, reduced at left, used in combination with two copies 3c Rose (#65) to Greensboro, Ala, "Selma Ala" cds, internal tear and cover faults.....Est.	100-150
477	#U194, 10c Brown entire, legal size, to Germany tied by "Southampton Packet Letter No 888" pmk and barred "723" numerals, New York senders hs, reduced at left, fine usage.....Est.	50-75
478	#UX5, 1c Black postal card with negative "US" cancel and matching "Putnam Conn 1882" cds, address inked out, fine strike.....Est.	75-100
479	Balance Of Consignment, very diverse group, 143 covers with many better items, incl. 1814 Albany Ship, auxiliary handstamps, several ad covers, a few valentines and RFD's, mostly 1860-1890 period with emphasis on Western New York, additional group of ephemera incl. Kossuth signed Hungarian Fund note and reception ticket, M.C. Perry L.S. from U.S.S. Mississippi (glue stained), group of ad cards and 135 checks (many with revenues), please inspect.....Est.	200-250
480	Buffalo, N.Y., 1861/1932, group of 133 covers or cards with various Buffalo pmks, excellent study of pmk types incl 8 patent cancels, fancy "B" cancel on 3c Bank Note, group of station pmks, a few illustrated incl. Elias multicolor map (reduced), Buffalo International Fair (1888, edge rough) and 1892 Buffalo Exposition, condition varies, fine lot....Est.	250-300

464

An aerial photograph of a sprawling industrial facility, possibly a steel mill or a large manufacturing plant. The complex consists of numerous large, interconnected buildings with flat roofs. Several tall smokestacks are visible, with thick plumes of smoke rising from them. In the foreground, there is a large body of water, likely a lake or a reservoir, with some smaller structures and a bridge or pier extending into it. The overall scene depicts a major center of industrial production.

463

FACTORY
CENTRAL POWER CO.
CHICAGO ILL. 1890
SAVING
H.C.M.
CHICAGO ILL. 1890
FACTORY
CENTRAL POWER CO.
CHICAGO ILL. 1890
SAVING
H.C.M.
CHICAGO ILL. 1890



Oct 16 09
388 4th St. New York
N.Y. 10014
Office of J. S. D.

Office of U. S. Designated Depository,
BUFFALO, NEW YORK.

THREE CENTS

RECEIVED

JAN 21 1878

JAN 21 1878

JAMES E. FRANCIS, Esq.,
469 Main Street,
Buffalo, N.Y.

J. E. Francis

PHOTODUPLICATION SERVICE

U. S. GOVERNMENT PRINTING OFFICE

SOUTHERN
PACIFIC
JAN 24

Phonetic Alphabet.

Each letter is followed by the name of a word beginning with that letter.

THE SPELLING REFORM.

A printed alphabet of 26 simple symbols that for ease of use are limited to letters, vowels, and consonants. This alphabet has been adopted by the National Union. The principle of the alphabet is extremely simple. Each letter is represented by a symbol consisting of a vowel and a consonant. The symbols are so arranged that a word may be spelled without the aid of a vowel and a consonant. The symbols are so arranged that a word may be spelled without the aid of a vowel and a consonant. The symbols are so arranged that a word may be spelled without the aid of a vowel and a consonant.



A	1	L	1	U	1	U	1
B	2	M	2	V	2	V	2
C	3	N	3	W	3	W	3
D	4	O	4	X	4	X	4
E	5	P	5	Y	5	Y	5
F	6	Q	6	Z	6	Z	6
G	7	R	7				
H	8	S	8				
I	9	T	9				
J	10	V	10				
K	11	W	11				
L	12	X	12				
M	13	Y	13				
N	14	Z	14				
O	15						
P	16						
Q	17						
R	18						
S	19						
T	20						
U	21						
V	22						
W	23						
X	24						
Y	25						
Z	26						

Phonetic Alphabet.

Each letter is followed by the name of a word beginning with that letter.



Negative Room

470

APR 1968

U.S. DEPT. OF JUSTICE

471

Professor Brooklyn
Bureau of Women's College

476

H. S. Muller Evg

Mr John Betz II to
Muenhazger
Kreis Gelnhausen
Reg. Br. Muenchen
Germania

DEUTSCHES
POST
AMT
2

1871

Ms J H Linnic
Augusta
Geo

478

United States Postal History Documents Current Titles Available

Vessel-Named Markings On U.S. Inland and Ocean Waterways 1810-1890 by James Milgram

The newest book published by the Collectors Club of Chicago. A well illustrated 828 page book which includes and substantially increases the Klien listings. No rarity guide. \$100.00

The Postal History Of Indiana by J. David Baker

The most comprehensive state postal history yet published and a fine guide to any state. 1976, two volumes, 1,100 pages plus microfiche, cloth, edition 750 sets. \$75.00 set.

Unites States Letter Rates to Foreign Destinations, 1847 to GPU-UPU by Charles J. Starnes

Detailed rate tables from the U.S. to every country in the World for all mail systems with appendices covering British Treaty Mail via Marseilles, French postal charges on letters from the U.S., Bremen transit charges, UPU entrance dates, etc. 1982, 160 pages, 58 illustrations, cloth, edition of 1,000. \$27.50.

The following are top quality reprints of original Post Office Department documents and handbooks. The volumes are hardbound in library buckram and make a worthwhile addition to the library of the serious student of United States Postal History. Original copies of these documents can be difficult to locate, expensive to obtain and fragile to handle. Considerable savings can be realized with these reprints, along with obtaining a good sturdy copy.

American State Papers, Post Office Department, 1788-1833

A small atlas size volume, it includes various lists of post offices from 1789 to 1830. It has a wide variety of reports and documents on the POD, a wealth of early postal history. \$85.

Postal Laws & Regulations of the USA, 1832 & 1843

These are two important handbooks of the stampless period, bound in one volume. Original copies are difficult to obtain. \$40.

Postal Laws & Regulations of the USA, 1847

The first PL&R handbook published after postage stamps were issued. It contains the new postage rates and the first steamship and American packet rates. \$40.

Pratt's Post Office Directory, 1850

A very accurate list of post offices during the 1847 era, it also contains foreign postage tables under the new British Postal Convention of 1849. \$35.

Postal Laws & Regulations of the USA, 1852

This is the new handbook issued after the rate changes and issue of 1851. This volume also contains the newspaper clipping file pertaining to postal laws and foreign mail rates from 1853 to 1859, of Horatio King, Assistant PMG, \$45.

List of Post Offices and Postal Laws & Regulations of the USA, 1857

A wonderful handbook containing both a list of post offices and the PL&R. This volume is the first produced after the French Postal Convention of 1857, and has an up-to-date foreign postage table that includes the French mail rates. \$40.

List of Post Offices in the USA, 1862

This list of post offices specifies those that were under Confederate control. There are also several important POD issued pamphlets of 1861, 1863, 1864, and 1865. \$55.

Postal Laws & Regulations of the USA, 1866

This was the first PL&R after the Civil War and the first since 1859. It contains much excellent information and has up-dated foreign mail rates, etc. \$40.

The United States Postal Guide and Official Advertiser, 1850-1852

A complete two year run of this monthly that is very similar to the U.S. Mail & Post Office Assitant. A wealth of information that bridges the 1847 to 1851 period. Two volumes, \$100.

RICHARD C. FRAJOLA, INC.
Moody Lane
Danbury, CT. 06810
Telephone (203) 792-5374

RICHARD C. FRAJOLA, INC., Moody Lane, Danbury, CT. 06810
(203) 792-5374

AUCTION NO. 14

SEPTEMBER 9, 1984

UNITED STATES POSTAL HISTORY

INDIVIDUAL PRICES DO NOT INCLUDE THE 10% BUYER'S PREMIUM

LOT	PRICE	LOT	PRICE	LOT	PRICE	LOT	PRICE	LOT	PRICE
1	200	56	65	111	115	166	12	221	65
2	220	57	50	112	260	167	450	222	70
3	160	58	75	113	55	168	180	223	110
4	210	59	290	114	130	169	44	224	130
5	325	60	115	115	160	170	135	225	32
6	900	61	220	116	90	171	170	226	100
7	130	62	80	117	210	172	90	227	80
8	350	63	525	118	44	173	190	228	26
9	600	64	80	119	160	174	260	229	140
10	28	65	120	120	325	175	210	230	40
11	550	66	100	121	145	176	180	231	20
12	115	67	110	122	105	177	280	232	34
13	230	68	60	123	375	178	130	233	60
14	190	69	120	124	180	179	90	234	150
15	350	70	36	125	75	180	375	235	60
16	260	71	80	126	290	181	675	236	65
17	850	72	90	127	65	182	350	237	60
18	140	73	85	128	1250	183	100	238	55
19	550	74	21	129	1100	184	80	239	100
20	140	75	21	130	50	185	125	240	75
21	400	76	85	131	22	186	1150	241	400
22	1650	77	75	132	200	187	260	242	1000
23	11	78	375	133	200	188	135	243	500
24	85	79	325	134	55	189	25	244	425
25	160	80	80	135	850	190	95	245	325
26	100	81	135	136	50	191	95	246	375
27	400	82	115	137	160	192	75	247	625
28	65	83	210	138	85	193	190	248	140
29	48	84	145	139	70	194	210	249	30
30	85	85	46	140	38	195	170	250	95
31	400	86	85	141	160	196	200	251	42
32	130	87	145	142	65	197	260	252	75
33	90	88	22	143	210	198	80	253	24
34	85	89	130	144	200	199	80	254	8500
35	115	90	70	145	130	200	34	255	240
36	230	91	32	146	38	201	65	256	200
37	375	92	10	147	75	202	40	257	180
38	10000	93	425	148	160	203	42	258	170
39	280	94	25	149	105	204	90	259	55
40	190	95	70	150	800	205	16	260	145
41	140	96	135	151	85	206	105	261	115
42	80	97	105	152	230	207	80	262	17
43	75	98	160	153	240	208	160	263	20
44	200	99	325	154	210	209	85	264	230
45	115	100	230	155	145	210	46	265	80
46	80	101	36	156	135	211	46	266	65
47	42	102	32	157	100	212	32	267	36
48	105	103	120	158	170	213	120	268	30
49	130	104	725	159	145	214	130	269	65
50	80	105	115	160	130	215	130	270	65
51	48	106	1650	161	190	216	250	271	48
52	180	107	120	162	65	217	20	272	375
	70	108	150	163	200	218	110	273	375
	55	109	48	164	48	219	27	274	375
	55	110	200	165	85	220	160	275	280

LOT	PRICE	LOT	PRICE	LOT	PRICE	LOT	PRICE
276	500	331	325	386	260	441	350
277	80	332	190	387	190	442	200
278	70	333	70	388	36	443	110
279	475	334	290	389	21	444	12
280	240	335	290	390	95	445	600
281	260	336	260	391	230	446	65
282	34	337	200	392	125	447	110
283	190	338	575	393	80	448	1050
284	55	339	8000	394	55	449	42
285	400	340	900	395	38	450	42
286	150	341	150	396	40	451	65
287	50	342	160	397	40	452	36
288	55	343	280	398	110	453	44
289	38	344	65	399	75	454	19
290	21	345	150	400	200	455	48
291	550	346	105	401	200	456	36
292	65	347	140	402	70	457	42
293	75	348	325	403	80	458	48
294	38	349	180	404	160	459	50
295	425	350	160	405	42	460	14
296	450	351	150	406	475	461	65
297	800	352	75	407	105	462	36
298	500	353	75	408	80	463	65
299	575	354	60	409	38	464	50
300	400	355	210	410	42	465	250
301	475	356	70	411	220	466	220
302	575	357	30	412	70	467	150
303	140	358	70	413	46	468	150
304	130	359	70	414	90	469	36
305	85	360	30	415	90	470	46
306	60	361	90	416	220	471	36
307	48	362	110	417	200	472	100
308	110	363	30	418	90	473	1150
309	95	364	50	419	1950	474	310
310	65	365	36	420	115	475	40
311	65	366	65	421	125	476	29
312	65	367	65	422	180	477	20
313	70	368	180	423	170	478	42
314	60	369	210	424	60	479	850
315	675	370	110	425	475	480	500
316	80	371	85	426	90		
317	250	372	120	427	425		
318	260	373	210	428	650		
319	200	374	75	429	40		
320	240	375	130	430	250		
321	170	376	115	431	50		
322	65	377	80	432	100		
323	36	378	36	433	34		
324	105	379	36	434	90		
325	42	380	350	435	55		
326	105	381	60	436	70		
327	200	382	1100	437	32		
328	65	383	190	438	26		
329	75	384	220	439	55		
330	85	385	575	440	11		

SALE TOTAL

\$125,826