

# UNITED STATES POSTAL HISTORY

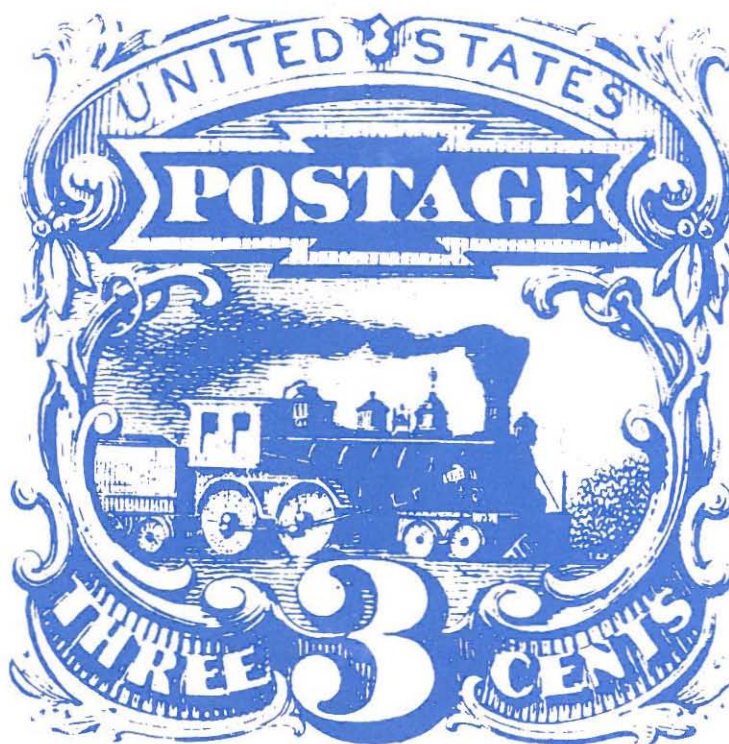

Public Auction ● March 31, 1984

**RICHARD C. FRAJOLA, INC.**

# UNITED STATES POSTAL HISTORY

**PUBLIC AUCTION**  
**SATURDAY, MARCH 31, 1984**  
**1:00 P.M.**

**INCLUDING**  
The David H. Carnahan Collection of 3 cent 1869 Issue  
The Alan Atkins Collection of Kentucky Postal History  
and selected other consignments

*SALE TO BE HELD AT THE*  
**DANBURY HILTON INN**  
18 Old Ridgebury Road  
Danbury, CT.

**EXHIBITIONS OF LOTS**  
March 31 10:00 A.M.-1:00 P.M. at  
Danbury Hilton Inn

Additional Viewing By Appointment

**RICHARD C. FRAJOLA, INC.**  
Moody Lane  
Danbury, CT. 06810  
Telephone (203) 792-5374

# The Danbury Hilton Inn and Conference Center

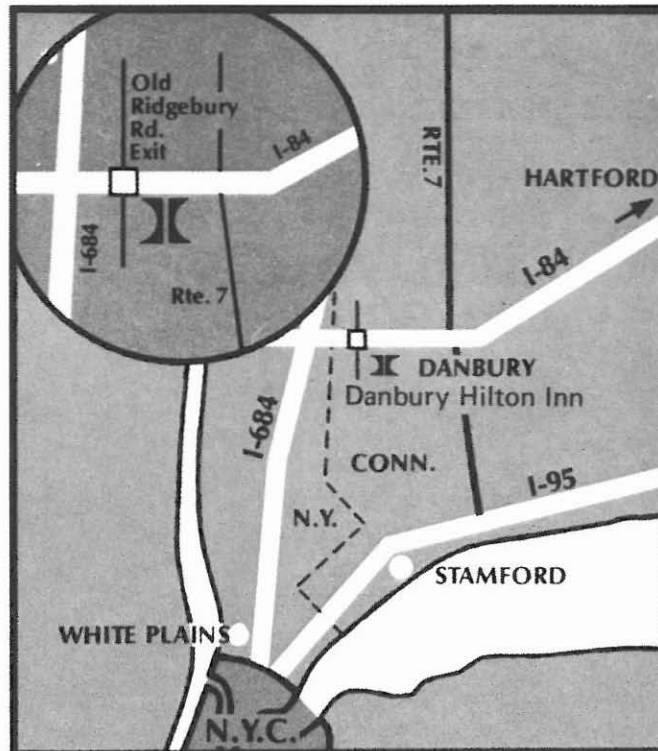

Located at Old Ridgebury Road exit 1 off I-84 (exit 2 coming from Hartford). Only 60 minutes from New York City and Hartford. 45 minutes from Stamford. Just minutes from Danbury Airport and Fairgrounds. Limousine service is available from New York airports.

## Auction Agent Service

If the services of an auction agent are required we can provide the names of several who will be in attendance at this auction.

March 31, 1984

11/11/2019

U.S. DOLLARS.



## KEY TO CATALOG

### Abbreviations

ad	advertising	ds	date stamp
ADS	autograph document signed	hs	handstamp
ALS	autograph letter signed	LS	letter signed
ANS	autograph note signed	ms	manuscript
bkst	backstamp	nd	not dated
cc	corner card	np	place of origin not given
cds	circular date stamp	ny	year not given
DS	document signed	pmk	postmark

### Condition

Condition grades mentioned in the description refer to overall appearance of the item. On covers bearing adhesives, expect normal average centering or margins for the particular issue, only when adhesive condition is above the normal will it be specifically described. File folds on folded letters that do not detract from appearance are not mentioned, nor are missing back flaps on covers if no postal markings are affected.

extremely fine—the best possible condition

very fine—pleasing appearance with all markings well struck

fine—averages appearance for period, markings readable

about fine—somewhat below average, markings partially readable

### Estimates

Following each lot is an estimate of what, in the auctioneers opinion, the lot should realize. This is provided as a guide to bidders. Lots may actually realize more or less than our estimates, which are under no circumstances to be considered reserves but merely a guide to bidding. Cat. when noted refers to catalog value rather than estimate.

### Telephone Bids

Late bids may be placed by phone, on the day of the sale, by calling the Danbury Hilton Inn at (203) 794-0600. Please ask for Richard C. Frajola, Inc. extension.

## CONDITIONS OF SALE

1. Lots are sold to the highest bidder at a slight advance over the second high bid. All bids will be held confidential. "Buy" bids cannot be accepted. In case of tie, the first bid received prevails.
2. All bids are per lots as numbered in the catalogue unless otherwise announced by the auctioneer at the time of sale.
3. Any lot, the description of which is incorrect, is returnable, but only within five days of receipt. All disputed lots must be returned intact as received and lots containing five or more items are not returnable at any time. No lots may be returned by purchasers who have had the opportunity to examine them prior to the sale. We do not regard covers as defective that have slightly torn or partially missing backflap. This factor is not justification for return of a lot or lots.
4. Successful bidders, unless they are known to us or supply acceptable references in time to be properly checked are expected to make payment in full before the lots are delivered. The fact that an item is placed on extension (submitted to an expertising committee for certification) does not relieve the successful bidder from this condition of sale.
5. If the purchase price has not been paid within the time limit, nor lots taken up within seven days from date of sale they must be resold and any loss arising from such sale will be charged to the defaulter. Any account more than thirty days in arrears is subject to a late payment charge of 1½% per month so long as the account remains in arrears. If the auctioneer, in his discretion, should institute any legal action to secure payment of a delinquent account, the defaulting purchaser shall pay all legal expense incurred by the auctioneer and such charges will be added to the amount owed.
6. All lots are sold as genuine but should any lot be proved otherwise by written opinion of any competent, responsible authority acceptable to us, immediate refund of the full purchase price will be made, provided that such claim is made in writing within 14 days from date of sale. If claim is not made within this period, no lots are returnable for any reason at any time. So long as we are notified within the 14 day period that an opinion is being sought the matter will remain open until such opinion is rendered. We will not be responsible for any charges incurred by the buyer for expertization fees and costs unless the opinion states the item is not genuine, in which case we will pay actual costs up to a maximum of \$50.00. In the event an item is proved "not as described" it is returnable for full refund, and the buyer will be paid interest (at the prevailing Treasury Bill Rate) for the time his funds have been on deposit with us during the extension period.
7. The right is reserved to group two or more lots, also withdraw any lot or lots from the sale, or to act on behalf of the seller.
8. Until paid for in full all lots remain the property of Richard C. Frajola, Inc. on behalf of the seller.
9. A premium equal to 10% of the successful bid price will be added thereto and is payable by the buyer as part of the total purchase price. The mode of shipment shall be at our option. All forwarding charges will be added to the purchase price.
10. Upon written application lots may be sent for examination prior to the auction, condition upon being mailed back by registered mail, adequately insured, within 24 hours of receipt. The applicant is completely responsible for all lots sent for examination, and for the insurance of same against mishap, from the time of receipt until they are actually received back, and is to pay all expenses of postage and insurance. No lots can be sent for inspection within ten days of the date of sale. Photocopies of lots are available at 25¢ per copy, maximum 10 copies, and stamped self addressed return envelope required.
11. Agents are responsible for all purchases made in behalf of their clients unless other arrangements are made prior to the sale.
12. Telephone bids are entered when received but must be followed up by written confirmation of the bidder.
13. Unless otherwise noted Catalog numbers refer to current Scott U.S. Specialized Catalog, and other references work as indicated.
14. The placing of a bid shall constitute acceptance of the foregoing conditions of sale.

Richard C. Frajola, Inc.

## CONTENTS OF SALE

Manuscripts .....	1
Free Franks .....	3
Postmarks By State .....	5
Independent Mail Services .....	17
Railway Markings .....	19
Inland Waterway Markings .....	21
Ocean Waterway Markings .....	23
Depreciated Currency Markings .....	27
Adhesives On Cover .....	31
Advertising Covers .....	67

## CROSS REFERENCE INDEX

The following listings do not include lots listed under "Postmarks By State"

<p>BRITISH NORTH  AMERICA: 121, 146, 147, 514  ALABAMA: 133, 187, 190, 376, 378  ALASKA: 303, 395  ARIZONA: 155, 396, 578  ARKANSAS: 165  CALIFORNIA: 266, 273, 281, 304, 352, 363, 397, 505, 546  COLORADO: 398-402  CONNECTICUT: 2, 15, 276, 314, 355, 359, 366-368, 390, 392, 446, 474  DISTRICT OF COLUMBIA: 133, 274, 492, 515  FLORIDA: 10, 497, 545  GEORGIA: 416, 452, 460, 477, 483  IDAHO: 409  ILLINOIS: 290, 348, 349, 353, 448, 459, 461, 465-467, 473, 475, 493, 494, 508, 510, 524, 534, 569, 574, 579  INDIANA: 188, 275, 297, 370, 468, 469, 473, 494, 509, 537  IOWA: 347, 454, 465, 504  KANSAS: 287, 435, 570  KENTUCKY: 156, 159, 160, 181, 188, 267, 292, 422, 450, 495, 506, 531  LOUISIANA: 133, 302, 358, 374  MAINE: 20, 135, 380, 418</p>	<p>MARYLAND: 16, 161, 191-194, 293, 424, 426, 444, 485, 498  MASSACHUSETTS: 17, 25, 114, 143, 145, 146, 147, 205, 210, 213, 266, 283, 284, 295, 363, 365, 375, 381, 387, 393, 394, 420, 439, 451, 453, 455, 456, 486, 499, 507, 517, 518, 528-530, 576  MICHIGAN: 111, 171, 179, 271, 288, 300, 322, 326, 433, 443, 502, 508, 510  MINNESOTA: 271  MISSISSIPPI: 484  MISSOURI: 429, 442, 447, 448, 451, 459, 461, 462, 468, 469, 500, 501, 504, 519, 535, 538  MONTANA: 354, 403, 404  NEBRASKA: 116, 289  NEVADA: 115, 151, 152, 405-407, 463  NEW HAMPSHIRE: 24, 304, 308, 381, 417, 430, 432, 441, 456, 507, 517, 518  NEW JERSEY: 321, 449  NEW MEXICO: 115  NEW YORK: 1, 21, 143, 148, 149, 162, 202-204, 207-209, 282, 294, 299, 301, 309, 327, 382, 383, 385, 386, 425, 451, 480, 482, 490, 491, 512, 513, 581  NORTH CAROLINA: 268,</p>	<p>489, 515, 526, 571  OHIO: 12, 27, 111, 134, 144, 157, 158, 171, 188, 279, 291, 310, 371-373, 431, 438, 468, 469, 471, 508-510, 522, 525, 536, 540  OREGON: 153, 408, 573  PENNSYLVANIA: 8, 13, 22, 23, 136-142, 150, 157, 158, 161, 195-200, 206, 278, 286, 296, 311-313, 328, 362, 369, 379, 388, 437, 48, 496, 521, 566  RHODE ISLAND: 270, 499, 520  SOUTH CAROLINA: 460, 472, 479  TENNESSEE: 450, 457, 458, 464, 476, 487, 511  TEXAS: 325, 436, 544  UTAH: 409-411, 505  VERMONT: 264, 298, 305, 315, 377, 384, 389, 419, 427, 453, 470, 474, 478, 481, 514, 516, 580  VIRGINIA: 4, 6, 19, 306, 344, 345, 434, 445, 476, 492, 503, 511, 566, 567  WASHINGTON: 154, 280, 412-415  WEST VIRGINIA: 126, 127, 307  WISCONSIN: 173, 317, 348, 391, 428, 440, 448, 466, 473, 547  WYOMING: 532</p>
--	---	---

**PUBLIC AUCTION SALE**  
**Saturday, March 31, 1:00 P.M.**  
**At The Danbury Hilton Inn**

**MANUSCRIPTS**

1	<b>DeWitt Clinton</b> , statesman, DS, 4 to, Sept. 12, 1814, affirming certificate signed as Mayor of New York with seal at left, edge frayed at side slightly into signature.....Est.	50-75
2	<b>Oliver Ellsworth</b> , Delegate to Continental Congress, 1 p, 8vo, March 20, 1785, Hartford, endorsement on reverse of payment order for expenses in prosecuting a Court case.....Est.	50-75
3	<b>Gerald R. Ford</b> , President, signature on small "The White House" imprint envelope.....Est.	75-100
4	<b>Benjamin Harrison</b> , Signer of Declaration of Independence, DS, 1 p, folio, October 15, 1784; Land Grant signed as Governor of Commonwealth of Virginia, very minor edge foxing.....Est.	100-150
5	<b>Andrew Jackson</b> , President, Washington, Sept 4, 1835, 17 line autograph endorsement signed "AJ" at bottom on verso of a letter from the Inspector General about army uniforms, endorsement written across "To the President" address.....Est.	150-200
6	<b>Thomas Jefferson</b> , President, D.S., 1 p, folio, Dec 21, 1779; Land Grant signed as Governor of Virginia with red wax seal, aged and splitting along folds away from signature.....Est.	500-750
7	<b>John Marshall</b> , Chief Justice, signed docket notation "I have rec'd the above notice May 18th 1801 J Marshall" at foot of letter from John Thompson.....Est.	100-150
8	<b>Thomas McKean</b> , Signer of Declaration of Independence, D.S., 1 p, folio, Philadelphia Dec 12, 1793, as Chief Justice of Pa. Supreme Court with seal, edge chipping away from signature.....Est.	50-75
9	<b>James Monroe</b> , President, D.S., 2 ½ p, folio, June 26, 1812, Signed as Sec. of State, "An Act concerning Letters of Marque, Prizes, and Prize Goods" and "Instructions for the private armed vessels of the United States," War had been declared the week previous to this, a similar example brought 1,500 in auction #9, very fine.....Est.	1,250-1,500
10	<b>John Moultrie</b> , Colonial Governor of East Florida, AMS, 4 p, folio, May 16, 1784, [Bahamas], autograph manuscript titled "Thoughts that may be of use to my people and plantation in the Bahamas and orders that I beg may be obeyed," interesting contents primarily regarding medical treatments but with important section of instructions as to how his negroes are to be treated, very fine.....Est.	400-500
11	<b>Richard Nixon</b> , President, TNS, August 21, 1978, typed congratulations card signed with "La Casa Pacifica" color shot on front of card.....Est.	50-75
12	<b>[North West Territory]</b> , 1793/1801, four items, partially printed receipt dated Mar 23, 1793 from Ft. Washington for the services of a "Boat-man" signed by William Power, two 1801 appointments dated Hamilton Co and signed by John Gano clerk of court and an 1801 indictment dated at Ross County against two men for an assault against "Negro Dolly," 1 appointment faulty, fine group.....Est.	200-250
13	<b>[Philadelphia]</b> July 13, 1701, 1 p, D.S. by Nathan Stanbury, first Mayor of Philadelphia, regarding seizure of chattels for a debt recorded by "William Penn," signed on verso by the sheriff, first line reads "William the third by the Grace of God of England, Scotland, France and Ireland," with King's seal at left, silked.....Est.	150-200



14	<b>James K. Polk</b> , President, AD, 1 p, 4 to, np, nd, integral signature in memorandum “Times & places at which J.K. Polk will address the people” followed by list of dates and places, corner clipped away from text..... Est.	100–150
15	<b>[1779 Post Rider]</b> 1 p, 8vo, receipt signed by Jesse Brown at Hartford July 14, 1779 for \$600 in “acct for Post Riding” very fine..... Est.	75–100
16	<b>Frederick Rodgers</b> , Rear Admiral U.S.N., 1842–1917, The archive of several thousand pieces in 12 letter boxes and 8 log book boxes offered by order of a direct descendant. Comprising personal correspondence, official papers, log books, photographs, and ephemera this collection encompasses the entire career of the distinguished Admiral during an important period of naval growth. Early papers include his acceptance letter to Naval Academy, 8 page letter of advice from his uncle, Admiral John Rodgers, and correspondence while on blockade duty during the Civil War. A long ms account, and two large colored drawings of the loss of the “Sacramento” in 1867 are present. From the Spanish American War period there are three letters from Theodore Roosevelt, as Acting Sec. of the Navy, as well as material relating to his assignments in the Cuban blockading squadron. Subsequent material relates primarily to his assignment to the Asiatic squadron during the Sino-Russian war. Present in this collection are several letters from Admiral Dewey, successive Secretaries of the Navy, and other notables of the period. A more detailed description is available upon request. Viewing by appointment only..... Est.	3,000-4,000
17	<b>Saltonstall</b> Family of Salem, Mass; misc. group of family letters and papers, approx. 100 pieces, ca 1840/1890; incl. a few letters to William Saltonstall at Canton, China handled privately (one inscribed “Sea Witch”), a couple letters “W. Boxford” ms pmks but mostly without postal markings..... Est.	75–100
18	<b>[U.S. Navy]</b> 1847/1903, group of 57 Navy Dept. documents, various imprints, places and dates, several Sec. of Navy signatures noted as well as Admirals incl. Dahlgren, Nichols, Rowan, Schley, Goldsborough, Stringham, ships mentioned incl. Shenandoah and Wabash, some mounting stains, fine lot..... Est.	500–750
19	<b>[Virginia]</b> group of six land grants signed by Governors, Edmond Randolph (1787), Beverly Randolph (1791), Henry Lee (1792), Robert Brooke (1795), James Wood (1798) and James Barbour (1812), some slightly faded, fine group Est.	150–200
20	<b>George Washington</b> , President, D.S., 1797, 1 p, vellum folio, illustrated Mediterranean Pass for the “Ship Commerce of Kennebec,” signed also by <b>Timothy Pickering</b> as Sec. of State, and by <b>Benjamin Lincoln</b> on verso right fold split thru both signatures and considerable fading but quite legible, an early pass..... Est.	500–750
21	<b>#RM12, 3 p Embossed Revenue</b> on first page of 2 page bond dated June 15, 1758 from New York, stamp partially overwritten by text, (cat \$400)..... Est.	100–150
22	<b>#RM471b, 18c Per Gallon</b> printed revenue stamp on License to Work a Still dated Nov 18, 1817 at Warwick Lancaster Co, Pa, listed but unpriced in Scott’s, very fine..... Est.	500–750

## FREE FRANKS

23	<b>Free Franks</b> , balance of consignment, 6 covers incl John Sherman as Senator (2), C. Sumner (1852 privately carried entire), Thaddeus Stevens with “Lancaster Pa” pmk (cover torn), A.J. Dallas as Sec. of Treasury in 1816 with ALS and an Edith Bolling Wilson handstamped widow’s frank, some faults..... Est.	50–75
24	<b>Frances F. Cleveland Preston</b> ms Widow’s frank on cover with “Tamworth N H Aug 16 1935” pmk, reduced slightly at foot, fine..... Est.	50–75
25	<b>Grace Coolidge</b> ms Widow’s frank on cover with “Northampton Mass Jun 28 1937” pmk, very fine..... Est.	50–75
26	<b>J A Garfield M C</b> ms frank as Member of Congress on imprint legal size cover, substantially reduced at left, “Washington D.C. Congress Free” pmk, edge faults, good..... Est.	75–100
27	<b>Lucretia R. Garfield</b> ms Widow’s frank on mourning cover with “West Mentor O Nov 28 1888” cds, lightly aged and pressed crease..... Est.	75–100

## [License to work a Still for distilling Spirits from Domestic Materials.]

No.



WHEREAS *Henry Beebe* of the township of *Lancaster* in the County of *Lancaster* in the State of *Penn.* is the possessor of a Still of the capacity of *101* Gallons, including the head thereof, at this time erected and intended to be used in the township of *Lancaster* in the District aforesaid, of said township;

and District aforesaid, hath duly applied for a license for the term of one month, to commence on the *17th* day of *December* 18*97*

NOW KNOW YE, That the said *Henry Beebe* employ the said Still in distilling Spirits from DOMESTIC MATERIALS, for and intended, in conformity with the laws of the United States.

Commissigned at *Lancaster* in the Collection District aforesaid, this *eighteenth* day of *December* 18*97*.

*James Thomas*  
Collector of the Revenue for the Sixth Collection District of *Penn.*

To Captain

commander of the private armed

called the

## INSTRUCTIONS

FOR THE PRIVATE ARMED VESSELS OF THE UNITED STATES.

1. THE tenor of your commission under the act of Congress, entitled "An act concerning letters of marque, prizes, and prize goods," a copy of which is hereto annexed, will be kept constantly in your view. The high seas, referred to in your commission, you will understand, generally, to extend to low water mark; but with the exception of the space within one league, or three miles, from the shore of countries at peace both with Great Britain and with the United States. You may nevertheless execute your commission within that distance of the shore of a nation at war with Great Britain, and even on the waters within the jurisdiction of such nation, if permitted so to do.

2. You are to pay the strictest regard to the rights of neutral powers, and the usages of civilized nations; and in all your proceedings towards neutral vessels, you are to give them as little molestation or interruption as will consist with the right of ascertaining their neutral character, and of detaining and bringing them in for regular adjudication, in the proper cases. You are particularly to avoid even the appearance of using force or seduction, with a view to deprive such vessels of their crews, or of their passengers, other than persons in the military service of the enemy.

3. Towards enemy vessels and their crews, you are to proceed, in exercising the rights of war, with all the justice and humanity which characterize the nation of which you are members.

4. The master and one or more of the principal persons belonging to captured vessels, are to be sent, as soon after the capture as may be, to the judge or judges of the proper court in the United States, to be examined upon oath, touching the interest or property of the captured vessel and her lading; and at the same time are to be delivered to the judge or judges, all passes, charter parties, bills of lading, invoices, letters and other documents and writings found on board; the said papers to be proved by the affidavit of the commander of the capturing vessel, or some other person present at the capture, to be produced as they were received, without fraud, addition, subtraction or embellishment.

By Command of the President of the United States  
of America,

James Thomas

Secretary of State

Lancaster &amp; Beaufort



James F. Beaufort

Virginia, to all whom these presents

that I

there

a cer

Hale

Boo

in

Miss S. Alice Toole  
101 1/2 Adams St

J. G. Garfield

W. J. Ford, Esq.,  
93 Water Street

Cleveland and

James S. Sledge

Mr. Richard E. Townsend,  
40 West 40th Street,  
New York, N.Y.

er. IN WITNESS whereof the said *Thomas Jefferson*  
Governour of the commonwealth of Virginia, hath  
signed, and caused the seal of the said commonwealth to be  
affixed, on the first day of December  
in the fourth year of the said

W. Jefferson

28	<b>H. Hamlin Free</b> ms frank on cover to Maine with red "Washington D.C. Free 19 Dec" cds, signature portion and several lines of original enclosure, fine.....Est	50-75
29	<b>Mary Lord Harrison</b> ms Widow's frank on cover with "New York N.Y. Jan 16 1918" pmk, very fine.....Est.	50-75
30	<b>Joseph C. G. Kennedy</b> ms frank on "Department of the Interior Census Office" imprint cover, "Washington D.C. Free" pmk, original soldiers letter enclosure on patriotic lettersheet describing trip from Providence to Washington and review of the troops by Lincoln, fine usage.....Est.	50-75
31	<b>Horace Porter</b> , General, ms frank as Presidential Secretary to Grant on "Executive Mansion Secretary" imprint cover, "Washington D.C. Free" cds, very fine.....Est.	75-100
32	<b>Helen H. Taft Free</b> ms Widow's frank on neat mourning cover with "Washington D.C. Oct 20 1931" pmk, very fine.....Est.	75-100
33	<b>Edith Bolling Wilson</b> handstamped Widow's frank on cover with "Washington D.C. May 12 1934" pmk, aged patches, original TL from her secretary.....Est.	50-75

## POSTMARKS BY STATE

### ARKANSAS

34	<b>Arkansas</b> 8 June ms Arkansas Territorial pmk and ms "25" rate on entire to Maine, age spots.....Est.	200-250
35	<b>Washington Ark</b> cds, "Paid" hs and ms "10" rate on 1844 folded letter, fine.....Est.	25-50

### CONNECTICUT

36	<b>Thompsonville Ct</b> red cds and "Paid 3" hs on "Shaker Garden, Field & Flower Seeds" dealers ad cover, very fine.....Est.	50-75
37	<b>Willington, Ct</b> red straight line pmk with ms date and "Paid III" hs on cover to Vermont, ex Lehman, very fine...Est.	100-150

### DISTRICT OF COLUMBIA

38	<b>Geor<sup>n</sup> Ptk</b> Jun 10 cds (1799 style) and ms "Paid 34" on 1801 folded letter to New York, file folds and somewhat worn, very fine strike.....Est.	50-75
39	<b>Washington City D.C.</b> Dec 22 red cds and matching "Ship" hs with ms "12" (10+2) rate on inbound cover to Richfield Springs, N.Y., ms "Postage Paid to England" at top, fine.....Est.	75-100

### GEORGIA

40	<b>Cross Plains, Geo</b> brownish straight line pmk and ms "5" rate on 1847 folded letter to Tenn, edge worn, fine.....Est.	150-200
----	---	---------

### INDIANA

41	<b>Lawrenceburgh I. T.</b> Free James Dill Post Master 11 April 1811 ms territorial pmk on folded letter to Vincennes, very fine.....Est.	750-1,000
42	<b>Vincennes. I. T.</b> Dec 13 rimless territorial cds and ms "17" rate on 1809 folded letter, restored tear at top, very fine strike.....Est.	500-750

Department of the Interior,  
CENSUS OFFICE.

30

Mr. Char. Smith,  
Woonsocket  
R.I.

S. O.

Henry Lord Harrison  
me de la Rue  
& West - 139<sup>th</sup> St.

29



Free  
W. Hamlin  
28

Adams Trust Exp.

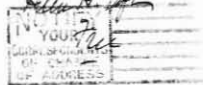

James Reed Price -  
24 Dorset Street  
Baldinville  
New York -

32

Executive Mansion.



Edwin Wilson  
YOUR  
CORRESPONDENTS  
OF CHANGE  
OF ADDRESS

33

Post-Dispatch,

St. Louis, Mo.

31

George Nelson  
Chamber of Commerce  
New York City



35

Willis H. Smith, Esq.  
Akard St. Bldg.  
New York

Paid  
PAID III

Willington, Ct.  
PAID III

Miss Eliza A.  
St. John

37

Henry J. Jones  
Hon. Isaac Cade  
Levant  
Maine

34

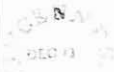

42

John Leach



39

SHIP  
Mrs. G. M. Ransom  
Rushfield Springs  
New York



38

Paid 34  
Mr. Charles Ludlow  
March -

11 apr 1911

Free  
James Hill  
Post Master  
Lancaster, N.Y.

Mrs. C. S. Randolph  
Vincennes  
I. I.

41

CENSUS PLUM GEO

40

11  
Lion Franchet  
Geneve

JEFFERSON WHITE,  
Cultivate and Wholesale Dealer in  
SHAKER GARDEN, FIELD & FLOWER SEEDS;  
THOMPSONVILLE, CONN.

Quineburg Co.  
Not Killing  
Conn.

36

## KENTUCKY

*After much agitation for separation from Virginia, and nine conventions held at Danville between 1784 and 1790, Kentucky was formally admitted as a state on June 1, 1792. Danville was the first Post Office to be established in the state on August 20, 1792.*

*The group of covers which follow is from the collection formed by Alan T. Atkins, author of "Postmarked Kentucky."*

43	<b>War Surcharge Rates</b> , four 1815 folded letters with diff. surcharge rates, all ms pmks, from Harrodsburg, Hazelpatch, Winchester, and Bardstown, the last two faulty, fine lot.....Est.	200-250
44	<b>Ashland Ky</b> 38 mm cds and ms "Paid 3" on rumpled entire to Lexington, reduced at sides and faulty, unreported pmk .....Est.	50-75
45	<b>(Bardstown)</b> 1788 folded letter dated at Bardstown addressed to Hardins Creek, carried out of the mails but with ms "B" at bottom left, docketing across top, soiled and slight splitting at folds, pre statehood period.....Est.	75-100
46	<b>Bardstown Kentucky</b> sawtooth cds struck partially over top of 1810 folded letter to Hartford, ms "12 ½" rate, about fine.....Est.	75-100
47	<b>Bardstown Kentucky</b> sawtooth cds and ms "10 Paid" on 1810 folded letter to Frankfort, long tear in address panel, very fine strike.....Est.	75-100
48	<b>Bardstown, Ky</b> brown sawtooth cds and ms "Paid 6" on 1823 partially printed summons to Elizabeth Town, minor corner stains, fine.....Est.	75-100
49	<b>Bardstown, Ky</b> red sawtooth cds on 1824 folded letter, ms date and rate have lightened to unreadable, fine strike..Est.	50-75
50	<b>Bairdstown Kentucky</b> sawtooth cds and ms "Paid 25" on folded letter to Fort Stoddert, M. T., rate crossed through and ms "8", file folds, small stain at top and corner worn through, fine strike.....Est.	50-75
51	<b>Bowling Green Ky</b> black arc pmk and ms "Free" on 1820 folded letter to Peter Hagner, Treasury Dept., Washington, worn file folds, ex Chambers, very fine strike.....Est.	100-150
52	<b>Catlettsburg Ky</b> , two covers with ms pmks to <b>England</b> , 1849 with ms "24" rate "1/-" due hs and 1853 ladies cover with ms "5" rate, "1/-" due hs and "21" debit hs, the first edge worn and soiled the second sealed tear.....Est.	75-100
53	<b>Cloverport Ky</b> negative letter cds and ms "5" rate on cover to Ownesborough, edge and corner damage, ex Chambers, fine strike.....Est.	500-750
54	<b>Cloverport Ky</b> , two 1848 folded letters with diff cds, the first with negative "5" in sawtooth box rate hs the other with ms "5" rate incorporated in cds, fine.....Est.	75-100
55	<b>Covington Ky</b> red ornamented cds, "Paid" hs and ms "20" rate on 1842 folded letter to Williamstown, file fold, fine strike .....Est.	25-50
56	<b>Danville Aug 28</b> ms pmk and "25" rate on 1793 folded letter "To be sent to Richmond post office & left," the clearly dated letter mentions "if you will buy me a girl about the age of fifteen I will send for her." docketed on reverse "rec'd 7 Oct 93, postage 1/6," in my opinion this is the earliest Kentucky postmarked item known, very fine.....Est.	750-1,000
57	<b>Danville • Ky</b> black cds and ms "25" rate on entire to Jackson, Miss, file folds, very fine.....Est.	50-75
58	<b>Feliciana Ky</b> slightly blurred cds and ms "Paid 3" on 1857 cover to Clinton, ms docketing at left, about fine.....Est.	25-50
59	<b>[Frankfort]</b> ms "10" rate and "Post" on 1799 folded copy of court decree to Bairdstown, note on reverse "I took this out of the post office — J. Robertson, 20 cents" showing pick up by other than addressee, aged and stained.....Est.	50-75



60	<b>Frankfort Ky</b> January 8 1802 ms pmk and “10” rate on folded letter, file fold and slightly soiled, fine early usage. . Est.	100-150
61	<b>Ghent Ky</b> ms pmk and “25” rate on 1836 folded letter to Lieut. Jno. Sanders at New York, interesting letter mentions news of Gen. Duvall and Santa Anna in Texas, file folds, fine. .... Est.	50-75
62	<b>G. Crossing Kentucky</b> purple brown double oval ds and matching “Free” hs on entire with “Free R. M. Johnson” frank as M C, Johnson became Vice President in 1837, minor stain spot, very fine. .... Est.	300-400
63	<b>Greensburgh Ky</b> Mar 27 cds, “Paid” hs and ms “75” rate on <b>Express</b> Mail 1838 folded letter to New Orleans, letter regards loss of boat, very fine. .... Est.	200-250
64	<b>Greensburgh Ky</b> gear tooth cds and negative “Paid 3” rate hs on cover to Hardinsburg, original 1851 enclosure, cover corners ragged, very fine strike. .... Est.	25-50
65	<b>Hartford</b> Feb 7 1805 ms pmk and “12 ½” rate on brittle folded letter to Bairdstown, edge chips. .... Est.	50-75
66	<b>Henderson, Ky</b> unenclosed cds and ms “Paid 18 ¾” on entire to Cincinnati, minor stain at bottom right, very fine strike ..... Est.	75-100
67	<b>Henderson, Ky</b> bold unenclosed cds and ms “Paid 18 ¾” rate on entire to Cincinnati, extremely fine. .... Est.	200-250
68	<b>Lexington, K. Aug. 15</b> crude cds and ms “10” rate on 1801 folded letter to Danville, small edge tear at top, Atkins believed this to be the earliest Kentucky cover with a cds, very fine. .... Est.	150-200
69	<b>Lex. K. Nov 6</b> straight line pmk and ms “12 ½” rate on 1805 folded letter to J. Dayton at Cincinnati, aged file fold, very fine strike. .... Est.	150-200
70	<b>Lexington Kentucky</b> bold oval ds and ms “25” rate on 1807 folded letter to Richmond, soiled and edge faults, very fine strike. .... Est.	50-75
71	<b>Lexington Kentucky</b> red oval ds and ms “Free” on 1807 entire to Sec. of War, age and slightly split file folds, very fine strike ..... Est.	50-75
72	<b>Lexington Kentucky</b> bold oval pmk and ms “25” rate on 1810 fold letter to Maryland, ex Knapp, extremely fine ..... Est.	100-150
73	<b>Lexington Kentucky</b> oval ds with “Kentucky” inverted and ms “25” rate on 1812 folded letter to New Jersey, sharp file fold and soiled, fine strike. .... Est.	50-75
74	<b>Lexington Kentucky</b> oval ds with “Kentucky” inverted and ms “25” rate on 1812 entire to Natchez, cracking file fold and brittle paper, fine strike. .... Est.	50-75
75	<b>Lexington Kentucky</b> italic letter oval ds and ms “25” rate on 1816 entire to Natchez, file fold and worn at right, fine strike ..... Est.	50-75
76	<b>Lexington Ke Tucky</b> oval ds with missing “N” and ms “25” rate on 1818 folded letter to Natchez, file fold, very fine strike ..... Est.	75-100
77	<b>Lexington Ke Tucky</b> oval ds, missing “N” and ms “25” rate on 1818 folded letter to New Hampshire, edge wear, fine ..... Est.	50-75
78	<b>Lexington Ky</b> partially readable cds and <b>Free H. Clay</b> frank on entire to Louisville, file fold, fine. .... Est.	75-100
79	<b>Lexington Ky</b> cds on greenish 1851 folded letter to New York with printed “Free Post Office Business” box at left, a notice regarding newspapers not picked up, fine. .... Est.	50-75

Frankfort, Ky  
January 8<sup>th</sup> 1844  
M. George Lewis

60

Frank. Ky  
May 3<sup>rd</sup> 520

61



62

Free  
M. W. Johnson

GREENSBORO  
PAID

63

Mrs P. W. Pughan  
Muncie, Ind  
Exp. La



64

John D. Bruce  
Hardin  
Pres



Wilson Exp. Cash.  
Philadelphia  
Exp. City of

Paid 184



67

M. H. James B. Finley  
Cincinnati  
Ohio

Hartford Aug 2<sup>nd</sup> 1845

65

Mrs Thomas Barr



66

Rev James  
Cincinnati



68

A. Monhouse Exp

LEX. K. Nov 6.

Nathan Dayton  
Cincinnati  
State of Ohio

69



70

Robert T. ...  
Vice City of



74

The President of



72

Col. Nathaniel Rochester,



71

H. D. L. ...



77

Mrs Ann Lewis, Alhambra  
Care of John Wheeler Exp Post. Master

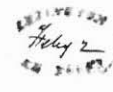

76

G. Tichenor Exp

D. S.

Free B. Clay



73

M. William ...  
Newark New



75

Sub: ...  
Cush

POST OFFICE BUSINESS



79

Miss Mary ...  
No 150 Massan St  
New York  
City

78

S. D. ...

Louisville

Kentucky

80	<b>Louisville Ky Feb 17th</b> bright magenta ms pmk and “20” rate on 1805 folded letter to David Putnam at Marietta, Ohio, letter regards a suit against J. Devol, earliest reported pmk of Louisville, file fold, very fine..... Est.	100-150
81	<b>Louisville, Ky</b> cds and ms “Paid 30” on 1806 entire to Lexington, aged file fold, about fine strike..... Est.	50-75
82	<b>Louisville Kentucky</b> Feb 27 bold oval pmk and ms “Jefferson County K 17” on 1809 folded letter from “Three Springs” to Ohio, small age hole in address, very fine strike..... Est.	300-400
83	<b>Louisville Kentucky</b> mostly readable oval pmk and ms “20” rate on entire to Springfield, Ohio, small hole in address panel and stain at top, about fine..... Est.	75-100
84	<b>Louis<sup>e</sup> Ky</b> bold ornamented cds and ms “25” rate on 1830 folded letter to Boston, very fine..... Est.	25-50
85	<b>(Louisville)</b> blue “Paid 3” circular rate hs on June 1, 1850 circular of “Reliance Portable Boat Line” to Sandusky, Ohio, very fine..... Est.	50-75
86	<b>Maysville, Kentucky</b> Sept 21 oval pmk and ms “37½” <b>War Surcharge</b> rate on 1815 folded entire to Philadelphia, aged file fold, fine..... Est.	50-75
87	<b>Maysville Kentucky</b> clear oval pmk and ms “25” rate on 1817 folded letter to Philadelphia, aged file fold, fine strike ..... Est.	100-150
88	<b>Maysville Kentucky</b> oval pmk and ms “25” rate on pink 1817 entire to Philadelphia, fine..... Est.	100-150
89	<b>Maysville Ky</b> blue cds and ms “Drop 2” on 1847 note, file fold, fine..... Est.	25-50
90	<b>Maysville Ky</b> blue cds and “5” rate on folded letter to Millersburgh, endorsed “1 Box peaches by this Stage” at top, age spots..... Est.	25-50
91	<b>Morganfield, Ky</b> rimless cds and ms “18¾” rate on 1828 folded letter, letter aged and very poor condition, fine strike of unrecorded pmk..... Est.	50-75
92	<b>Newport Christmas 1807</b> ms pmk of unusual form and “Free Daniel Mayo PM” on folded letter to Col. Israel Putnam, very fine..... Est.	50-75
93	<b>Owingsville Ky</b> large, blue rimless cds and ms “Paid 5” on 1845 folded letter, file fold and aged, fine strike unrecorded pmk..... Est.	75-100
94	<b>Paris Ky</b> straight line in oval pmk, 3 mm letters, on 1818 folded letter to Washington, ms “Free” crossed out and “25” rate, file folds, very fine strike, ex Chambers..... Est.	100-150
95	<b>Paris Ky</b> , 1818/1846 group of 5 folded letters all with bold cds pmks, 3 diff early styles and 2 ornamented cds, one with fancy “Paid” straight line, two faulty, fine lot..... Est.	200-250
96	<b>Russellville Ky.</b> February 16 italic letter oval pmk and ms “18½” rate on 1818 folded letter to Lexington, very fine ..... Est.	250-300
97	<b>Russellville Ky.</b> March 16 italic letter oval pmk and ms “Paid 25” on 1818 entire to New York, red “P” owner’s hs of later date at top, light file folds, fine..... Est.	100-150
98	<b>Shelbyville Ky</b> ms pmk and “25” rate on 1807 folded letter of J. & F. Bradshaw to David Morgan at Natchez, a receipt for payment which mentions “Our old friend Gen. Wincock and. . . Majr. Owen are employed guarding the River at the falls Ohio stopping Burr’s provisions descending that river,” small portion of text missing, very fine.... Est.	100-150



99	<b>Shelbyville Kentucky</b> Ja 8 1819 fancy negative pmk and ms “18½” rate on folded letter to Morganfield, Ky, light file folds away from pmk, very fine strike..... Est.	750-1,000
100	<b>Taylorsville, Ky</b> rimless oval pmk and ms “5” rate on 1849 folded letter, light file fold, unrecorded pmk, fine..... Est.	75-100
101	<b>Versailles Ky</b> 1838/1842, group of five folded letters with diff hs rates, red “6, 10” and “Paid 12½” with double circle ds, blue “Paid 18¾” and “25” rates with matching cds, three faulty, fine strikes..... Est.	100-150
102	<b>Washington Ky</b> ms pmk and “Paid 15” on part folded letter “per post” to Benj. Grayson at Bairdstown, Atkins believed to be a pre 1799 usage, but possibly a War surcharge rate, edge tear and file fold..... Est.	75-100
103	<b>Winchester Kentucky</b> Dec. 11, 1816 partially readable oval pmk and ms “25” rate on entire “By mail to Dunkirk, Va” lightly aged..... Est.	75-100

## MASSACHUSETTS

104	<b>B<sup>o</sup>Sh 4/6</b> ms pmk on 1751 entire “p The Boston Galley Phillip Lewis Commdr” to Rhode Island, file fold, aged.... Est.	250-300
105	<b>B<sup>o</sup> 3/-</b> ms pmk on 1752 folded letter to Newport, file folds, fine..... Est.	150-200
106	<b>B<sup>o</sup> Sh 3.8</b> (dwt, gr) ms pmk on entire “pr Capt Jacobson” to Norwich, Ct in care of a Boston merchant, red ms “6d” at top, fine..... Est.	200-250
107	<b>Boston</b> brownish straight line pmk, “Se 19” cds and ms “3.8” (dwt, gr) rate on 1785 folded letter to New York, ms “1/6” local currency rate, fine..... Est.	100-150
108	<b>Boston Ms Ship</b> red cds and “7” rate hs on 1845 entire with red script hs “Forwarded by yours respectfully Slade, Lemaitre & Co Havre” 4 line hs on reverse, through England with “Foreign Paid” arc hs and “Paid Jy 3 1845” ds and blue “Southampton” bkst, fine pre treaty usage..... Est.	100-150
109	<b>Lowell Mass 5 cts</b> blue cds on 1850 folded letter sheet with illustration of “Lowell Water Cure Establishment” at top, light file fold, fine..... Est.	50-75
110	<b>New Bedford Ms</b> red cds, “Paid” hs and ms “5” rate on 1845 folded letter, top of folded letter is a copy of a certificate, dated at Tahiti, to a part share from a whaling expedition, mentioning 6,930 gals. of sperm oil, of the Genl. Jackson, letter sheet faults affecting text..... Est.	300-400

## MICHIGAN

111	<b>Palmyra M.T.</b> Feb 3 1836 ms pmk and “25” rate on territorial folded letter which mentions “the Ohio & Michigan War — Battle must be fought at Washington” referring to the Toledo strip, age stained..... Est.	50-75
112	<b>Ypsilanti Mic</b> red cds, ms “Way” and “11” red rate hs on 1846 folded letter from Van Buren, Mich to Conn., fine..... Est.	50-75

## MISSISSIPPI

113	<b>Natches Mi</b> Feb 19 red cds, “Paid” hs and ms “\$3.00” (75 × 4) quadruple rate, the highest allowed, on 1838 folded letter <b>Per Express Mail</b> to Philadelphia, aged file fold and tear at top..... Est.	75-100
114	<b>Port Gibson M.T.</b> ms. territorial pmk on folded letter to Natchez, from Jamaica thru “Boston Ms” with ornamented cds and “27” ms Ship rate (25 + 2), ms “missent + 10 = 37” apparently applied at Port Gibson and “Natchez, Apr * 14” arrival straight line pmk, edge faults and aged, fine usage..... Est.	300-400



## MISSOURI

- 115 **Fort Leavenworth Mo** Jun 18 cds and "30" hs rate on cover to Annapolis, ms "Las Vegas New Mexico May 27 1850" notation of origin at top left and "Received July 1, 1850" at top, edges quite faulty, very fine usage.....Est. 400-500

## NEBRASKA

- 116 **Rock Bluff N.T.** Jul 29 territorial cds and "Paid" hs on cover to Pa, original 1859 enclosure, file fold and slightly reduced at right, very fine strike of unrecorded pmk.....Est. 100-150

## NEW HAMPSHIRE

- 117 **Concord N.H.** blue cds and "Free" hs on cover to a PM with blue "John Gass American House" corner, original 1856 letter, very fine.....Est. 50-75
- 118 **Sutton Vil' N.H.** rimless cds and ms "Free" on 1826 folded letter addressed to a Member of Congress, edge worn, very fine strike.....Est. 50-75
- 119 **Wht Mountain Stage Driver** ms notation on 1851 folded letter from Lower Bartlett to Bath, N.H., letter requests addressee to forward a receipt by the bearer, fine.....Est. 75-100

## OHIO

- 120 **Chillicothe** June 15 1802 ms North West Territory pmk and "20" rate on folded letter of E. Langham to Stephensberg, Va, split file folds of top and back panels, tear at top.....Est. 100-150

## PENNSYLVANIA

- 121 **Philadelphia Pa**, group of 4 1837 folded letters of Joseph Lancaster to his wife in Canada, all with blue cds, "Paid" hs and ms "25" Paid to line rate, two with Montreal receiving cds, fine.....Est. 50-75
- 122 **Penn. Pa Township** red arc pmk and ms "25" rate on entire to Ohio, refolded, fine strike.....Est. 100-150

## SOUTH CAROLINA

- 123 **Charleston S.C.** red cds, "Paid" hs and ms "75" rate on 1838 folded letter via **Express Mail** to Boston, light file folds, very fine.....Est. 150-200

## TENNESSEE

- 124 **Nashville Tennessee** June 20th oval pmk and ms "37 ½" **War Surcharge** rate on 1815 folded entire to Natchez, aged file fold, about fine strike.....Est. 50-75

## UTAH

- 125 **Camp Floyd U.T.** May 17 black territorial cds and "Paid 3" on cover to New York, fine.....Est. 300-400

See Regal  
New York  
May 27th  
1852

Received July 1st 1852  
William H. McPhee

30



115

William H. McPhee, Esq  
Annapolis  
Maryland

PAID

Mr A. A. Perman  
Waynesburg  
Green County  
Pa



116



117



A. M. P. H. D.

"Express Mail"



PAID

791

123

119

Hon James H. Johnson  
Clark Esq Bath  
Mt Mountain Stage line  
6 Hill Street  
June 15 1852

George H. Kuhn Esq



118

Member of Congress  
Died

Hon Jon<sup>as</sup> Haverup

Mr. Samuel Kercheval  
Stephensburg  
Virginia

120

Dec 30 1852  
J. H.



37

Gab Tishman Esq  
Cash of the Branch of the Mississippi  
Natchez

124



Mullen  
Lucks St.  
New York City  
N. Y.

125

PENN: PA  
TOV. 15 1853

James. Esq

of the National Bank

— Ohio —

122

## VIRGINIA

126	<b>Martinburg</b> Sept 2 ms pmk and "Paid 17" on 1799 folded letter from Martinsburg to Richmond, file folds, fine... Est.	75-100
127	<b>Shepherd's - Town</b> July 21 bold straight line pmk and ms "Free" on 1797 folded letter of Henry Bedinger (the P.M.) to Alexandria, aged file folds, very fine strike..... Est.	300-400
128	<b>Richmond Va</b> red cds and ms "75" rate on 1837 <b>Express Mail</b> entire to New Orleans, split and rather poorly mended fold..... Est.	75-100

## WISCONSIN

129	<b>Madison Wisc.</b> yellow-olive cds on May, 1843 Territorial folded letter from J.D. Doty, Governor, to Maine, file fold, fine..... Est.	100-150
130	<b>Madison Wisc</b> red Territorial cds, "Paid" hs and "5" rate on cover with ms "Paid S.W. Brall, Convention" endorsement at top, original 1848 political letter from the Delegate to State Constitutional Convention, fine..... Est.	50-75
131	<b>Rochester Wis</b> red brown territorial cds and "X" rate hs on entire to Baltimore, fine..... Est.	100-150
132	<b>Waukesha W. T.</b> blue cds and ms "10" rate on cover to New York, fine..... Est.	75-100

## INDEPENDENT MAIL SERVICES

133	<b>Telegraphic</b> greenish straight line hs on cover to Montgomery with original 1851 "Washington And New Orleans Telegraph Co" printed message form dated at Montgomery, Ala, fine..... Est.	150-200
134	<b>O'Reilly's Telegraph Office</b> Columbus, O. imprint on local cover with ms "2," light file fold, fine..... Est.	75-100
135	<b>Maine Telegraph Company</b> Office in Dover at Chas. A. Tufts' Apothecary Store imprint cover, fine..... Est.	50-75
136	<b>D. O. Blood &amp; Co City Despatch 2 Cts</b> ornamented double circle hs on local cover, black on yellow "Persons can send letter to the Post-office three times each day, by Blood's City Despatch" adhesive to left, very fine..... Est.	50-75
137	<b>D. O. Blood &amp; Co City Despatch 2 Cts</b> double circle hs on 1847 local entire with black on pink "Who would carry a letter to the Post-office when Blood does it so cheaply?" adhesive on front and "City Despatch" - The utility, convenience....." adhesive on reverse, ex Gibson, file fold, fine..... Est.	50-75
138	<b>D. O. Blood &amp; Co City Despatch Paid</b> circular hs on cover with additional, blue "Philadelphia Pa" cds with attached "2" rate, black on green "Throughout the City....." Blood's adhesive to left, minor edge stains, ex Gibson, fine.. Est.	50-75
139	<b>D. O. Blood &amp; Co City Despatch Paid</b> circular hs on 1847 printed letter, an invitation to the consecration of "Seekers Of Peace" synagogue, forwarded to Lancaster with blue "Philada Pa 5 cts" cds, yellow "Retail Grocers send their orders....." Bloods adhesive, also engraved admission card to the event, ex Gibson, very fine..... Est.	100-150
140	<b>Blood's Despatch Paid</b> double circle hs on cover with black on green "Circulars of all kinds, as well as Funeral and Meeting notices....." adhesive on reverse, part flap missing, ex Gibson, fine..... Est.	50-75
141	<b>D. O. Blood &amp; Co City Despatch Paid</b> clear circle hs on August 12, 1847 folded local letter, two different black on blue adhesives across back fold "The Box Stations of Blood & Co..." and "Stamps for the pre-payment of letters..." both torn in opening, ex Gibson, fine..... Est.	75-100

Martinsburg 2<sup>nd</sup> Sept<sup>r</sup> Paid 17

John Wickham Esq<sup>r</sup>

126

Richmond

SHEPHERD-TOWN July 21

John Janney

127

Express Mail 14 Aug.

Mr. John R. Macmurtre

New Orleans.  
Louis.

128

P. C. Johnson Esq<sup>r</sup>  
Secretary of State  
August

129



PAID

130

Miss Anna C. Edge  
Mount Bay  
Wilmington



132

Mr. James A. Macmurtre  
Esq<sup>r</sup>  
New Orleans  
Louis.



131

S. P. Johnson Esq<sup>r</sup>  
Baltimore

TELEGRAPHIC

Mrs. O. C. Ward  
Montgomery

133

Maine Telegraph Company  
OFFICE IN LOWEY AT  
CHAS. A. TUCKER'S APOTHECARY STORE

Stephen H. Ward Esq<sup>r</sup>

135

O'Reilly's Telegraph Office,  
CORNER HIGH & STATE STREETS  
City Hall Building  
BOSTON, MASS., U.S.A.

134

Thos. W. & Bates  
Columbus



136

Miss Emily Leonard  
No. 101 Arch St.  
Philade<sup>a</sup>



Geo. W. Carpenter Esq<sup>r</sup>  
84 Mt St  
Phil

140



137

Mr. T. W. Ward



141



139

William M. Ward  
Lancaster  
Penn



Mrs. Dr. McLeod  
per  
Rev. Dr. J. R. Higgins  
Ann St. 4<sup>th</sup> and 5<sup>th</sup> St.  
Francisville  
Chilade

138

142	<b>Blood's Despatch Pre-Paid One Cent</b> , three covers with clear cogged circle handstamps, one with additional "Philadelphia 5 cts" cds, also a "Blood's Despatch" hs on 1853 folded letter, fine to very fine.....Est.	75-100
143	<b>Forwarded by Brainard &amp; Co From Troy</b> red oval hs on March, 1845 folded letter to Springfield, Mass, red <b>Collect Six Cents For Hale &amp; Co</b> boxed hs struck twice at right, file fold, fine.....Est.	75-100
144	<b>#29L2, 2c Black</b> Browne & Co City Post, slightly cut into, uncanceled on 1853 folded letter with 3c Dull Red (#11, cut in) tied by bluish "Cincinnati O" cds, P.F. cert, fine.....Est.	400-500
145	<b>Cheney &amp; Co Express Paid</b> ms notation across top of 1849 folded letter from Franklin, Mass to Boston, file folds, fine.....Est.	100-150
146	<b>Hale &amp; Co</b> , group of 10 folded letters, 5 bearing adhesives (3 cut to shape) others incl. "Forwarded From Haverhill" oval, boxed "Collect 6 cents For Boston Office" and an 1844 folded letter from St. John with pencil <b>Gun Ex 12</b> of Gunnisons and Hale "Great Eastern Mail" oval, mostly minor faults.....Est.	150-200
147	<b>Favor's Express</b> , Boston 19 Court St, St. John, N.B., Eastport & Boston red circle hs across flap of 1851 folded letter from St. John to Philadelphia, black "steam" hs and red "Boston 22 Apr 10 cts" cds, file fold, very fine.....Est.	500-750
148	<b>#107L1, 1c Metropolitan</b> Errand & Carrier Express Co, two square copies with complete margins tied to local cover by boxed "Paid" handstamps, ex Caspary, very fine.....Est.	300-400
149	<b>National Express Co</b> blue embossed cc on cover to Troy with "Troy N.Y." double circle ds and "Drop 1 ct" hs, fine.....Est.	75-100
150	<b>Stait's Despatch Post</b> At Adams Express Paid, red hs on 1850 folded letter and similar hs but with "2 Adams Express" in center on 1850 folded letter, both mostly readable cds, light file folds, about fine.....Est.	100-150
151	<b>Wells Fargo &amp; Co. Eureka Nev</b> blue oval hs tying 3c Green franked entire (#U82) to Dayton, Nevada, original 1870 letter enclosed mentions "The furnace is running slow, not yielding much bullion," fine.....Est.	25-50
152	<b>Wells Fargo &amp; Co.</b> , 3 franked entire from Nevada, blue Washoe, Virginia City, and Austin ovals, about fine to fine.....Est.	50-75
153	<b>Wells Fargo &amp; Co Portland</b> blue oval hs tying 3c Green entire (#U82) with company frank to Walla Walla, WT, light soiling and corner fault, fine strike.....Est.	50-75
154	<b>Wells Fargo &amp; Co Seattle W.T.</b> black territorial oval ds on franked 2c red entire (#U228), ms 1884 docket on reverse, fine.....Est.	75-100
155	<b>Wells Fargo &amp; Co Tombstone A.T.</b> violet ds tying 3c Green entire (#163) with company frank to San Francisco, minor tear at top, fine.....Est.	250-300

## RAILWAY MARKINGS

156	<b>Kentucky Railway Usages</b> , 1852/1878, mounted collection of 7 covers, incl "Louisville & Lexington P.R." and "10" hs in red on 3 c red entire, two examples from 1853-57 period in black, a "Lexington & Covington R.R." tying 3c Dull Red (#11), blue "Lou. & Fran. & Lex. & Fran. R.R. Ducker" station agent on cover with 3c 1857 (very faulty cover), a "Louisville & Frankfort R.R." and a 1878 "Jericho Lou. Cin. & Lex. RR" agents pmk, some faults, about fine.....Est.	400-500
157	<b>Cleveland &amp; Pitts<sup>bb</sup> R.R.</b> Feb 3 clear cds tying 3c Red entire (#U10) to New Haven, very fine.....Est.	100-150
158	<b>Cleveland &amp; Pittsburgh Railroad Pittsburgh</b> black oval hs, as cc, on cover to Philadelphia, "Pittsburgh Pa" cds and "5" hs, very fine.....Est.	100-150

143

Mr George Merriam  
Springfield  
Mass

142X

Mr Davis Esq  
Attorney at Law  
Shieldsburg  
Illinois

142X

Mr. Com. M. Meredith  
at 111 below Eighth St  
Phila

144

Cheng Ho. Express Paid

Walter Lambanks Esq.  
At the Office of the Western Mail  
Boston

146X

Super. A. A. Ransom & Co  
New York

158

5

Chas. Dispham & son  
Phila

157

Mrs. Simon Marks  
New Haven

146X

Lowell Esq  
New York

149

A. Vanderheyden Esq  
Phila

154

Wells Fargo & Co.  
PAID  
DOMESTIC BANK  
WITH THE UNITED STATES  
PAID ON ALL OUR LINES

155

Wells Fargo & Co.  
CALIFORNIA AND COAST ROUTES

151

Wells Fargo & Co.  
PAID  
OVER OUR CALIFORNIA AND COAST ROUTES

152X

Wells Fargo & Co.  
PAID  
OVER OUR CALIFORNIA AND COAST ROUTES

153

Wells Fargo & Co.  
PAID  
OVER OUR CALIFORNIA AND COAST ROUTES

Wells Fargo & Co.  
PAID  
OVER OUR CALIFORNIA AND COAST ROUTES

150X

150X

Mr. Campbell  
Near 2nd St.  
107 Liberty  
Phila

148

Wells Fargo & Co.  
PAID  
OVER OUR CALIFORNIA AND COAST ROUTES

Mr. S. Matthews  
107 Fulton St  
Phila

147

Wells Fargo & Co.  
PAID  
OVER OUR CALIFORNIA AND COAST ROUTES

159	<b>Lou. &amp; Fran. &amp; Lex. &amp; Fran. R.R. O'Bannon</b> Oct 29 blue station agent cds, partially off cover, tying 3c Dull Red (#26) to cover, fine.....Est.	100-150
160	<b>Olmstead L. &amp; N. R.R.</b> Nov 1 1866 bold agent's cds tying 3c Rose (#65, slightly over edge) to cover to Tenn., cover slightly reduced at left, very fine strike.....Est.	100-150
161	<b>Phil. &amp; Balt R.R. Pa</b> black cds tying 3c Dull Red (#11) to cover, edge stains, fine strike.....Est.	100-150

## INLAND WATERWAY MARKINGS

162	<b>Lake Champlain S.B.</b> mostly readable cds tying 3c Dull Red (#11, complete margins) to cover, fine.....Est.	100-150
163	<b>Per Bluff City</b> red straight line hs on 3c Red entire (#U10) to New Orleans with black cds and "Steam" hs, fine....Est.	200-250
164	<b>Steamer Compromise</b> red negative circle hs on 3c Red entire (#U2) to New Orleans, no flap, slightly reduced at top, very fine strike.....Est.	750-1,000
165	<b>Steamer Cora</b> red ornamented oval hs on 1849 folded letter, without additional postal markings, from Camden, Ark to New Orleans, file fold, very fine.....Est.	75-100
166	<b>Vicksburg and Yazoo River Packet Dew Drop</b> S.W. Parisot, Master black ornamented oval hs on 3c Red entire (#U10) with indistinct cds to New Orleans, ink erosion in address, fine strike.....Est.	150-200
167	<b>Dr. Batey</b> red oval hs on 1851 folded letter, red "New Orleans La.Dec 4" cds and matching "Steam 5" hs, file fold, fine.....Est.	150-200
168	<b>S.B. Grey Eagle</b> red circle hs on Jan 18, 1841 folded letter from New Orleans to Henderson, Ky, fine.....Est.	150-200
169	<b>Packet James Hewitt</b> red steamer illustrated hs clearly struck on 1850 folded letter from Hollywood "per James Hewitt" to New Orleans, file fold below hs, very fine strike.....Est.	400-500
170	<b>Homer</b> red straight lines hs on 1848 illustrated bill of lading from Buck Hill to New Orleans, edge faults, fine strike.....Est.	75-100
171	<b>Steamer Iron City</b> Lake Superior Line, Hussey & Mc Bride Agents Cleveland, O oval hs on cover to Detroit, 3c Dull Red (#26) tied by "Detroit Mich 3 Paid 1859" cds, minor edge wrinkles, fine.....Est.	500-750
172	<b>Str. Bradish Johnson</b> W.S. Bassett, Master Jul 4 1870 blue double oval ds on 3c Pink entire (#U59) from New Orleans, minor edge fault, fine.....Est.	100-150
173	<b>Leopold &amp; Austrian's Lake Superior</b> Peoples Line Of Steamers Jun 22 1876 Milwaukee, Wisconsin violet oval hs on cover to Milwaukee with 2c Vermilion (#178) tied, cover edge worn, fine.....Est.	100-150
174	<b>Frank Lyon</b> red lion illustrated oval hs on 3c Red entire (#U2) to New Orleans, red arrival cds and black "Way" hs, minor edge tear, fine.....Est.	200-250
175	<b>Steamer R. W. Mc Rae</b> red oval hs on cover with 3c Dull Red (#26) applied slightly over hs and pen tied, fine.....Est.	100-150
176	<b>U.S. Mail Packet Natchez</b> bluish oval tying 3c Red entire (#U10) to New Orleans, matching "Route 7309" double oval hs, faint arrival cds, sealed cover tear at left, fine.....Est.	100-150
177	<b>From Steamer Natchez No. 2</b> red oval hs on cover to Natchez, blue "Steam" and "5" handstamps, fine.....Est.	100-150
178	<b>Steamer Ophelia</b> red double oval hs on 1853 folded letter from New Orleans, fine.....Est.	75-100



179	<b>Steamer Pewabic</b> Jun 12 1865 Portage cds on cover with 3c Rose (#65) tied by "Detroit Mich" cds, matching "Steam Boat" hs to left, edge worn, fine usage.....Est.	500-750
180	<b>Peytona</b> red horse illustrated hs struck twice on 1847 folded letter from New Orleans "per Peytona" to Louisville, light file fold, about fine strikes.....Est.	200-250
181	<b>Steamer Peytona</b> red oval hs on 1848 folded letter to Madison, Ind., blue "Louisville Ky 10" cds and matching "steam" hs, file fold and cover discoloration, fine strike.....Est.	100-150
182	<b>From Steamer R. W. Powell</b> red oval hs on 3c Red entire (#U9) to New Orleans, fine.....Est.	150-200
183	<b>Steamer Rapides</b> black ornamented oval hs on 3c Red entire (#U10) to New Orleans, very fine.....Est.	150-200
184	<b>Steamer Rapides</b> black oval hs on 3c red entire (#U10) to New Orleans, edge soiled, fine.....Est.	75-100
185	<b>From Steamer Red River</b> red oval hs on 1853 bill of lading from New Orleans, fine.....Est.	75-100
186	<b>From Steamer Rockaway</b> red oval hs on 1853 bill of lading to New Orleans, file fold, fine.....Est.	75-100
187	<b>Regular Alabama River Packet Senator</b> Capt H.C. Baldwin For Selma and all Intermediate Landings bold hs on cover to King's Landing, reduced slightly at top and small tear, very fine strike.....Est.	100-150
188	<b>State Of Missouri</b> Passenger Steamer bicolor corner card cover with 2c Carmine (#220) tied by "Evansville Ind" cds, very fine.....Est.	50-75
189	<b>New Orleans &amp; Camden Packet Steamer Tigress</b> A.B. Hopkins, Master, red oval hs on cover to New Orleans, 3c Dull Red (#26, se) with ms cancel to left, fine.....Est.	150-200
190	<b>Regular Saturday Packet Alice Vivian</b> blue oval hs on cover to Mobile with 3c Dull Red (#25) tied by their "steam-boat" straight line hs, original enclosure from Demopolis, fine.....Est.	300-400

## OCEAN WATERWAY MARKINGS

### FREIGHT MONEY USAGES

191	<b>Baltimore Md</b> Jan 13 red cds on 1839 <b>Freight Money</b> folded letter "per Royal William" to London, ms "Paid mail & Ship postage" notation and split rate "Ship 25" and "18 3/4" (for U.S. Postage) red "New York Jan 15" cds and "Paid" hs, "Liverpool Ship Letter" two lines bkst and arrival cds, file fold, fine.....Est.	150-200
192	<b>Baltimore Md</b> Jan 23 red cds, "Paid" hs and ms "12 1/2" plus "18 3/4" single weight, split rate <b>Freight Money</b> folded letter to London, ms "Paid Mail & Ship Postage" notation, scarcer ship charge of 12 1/2 cents, red "New York Jan 25" transit, "Liverpool Ship Letter" bkst and 1839 arrival cds, file fold, very fine.....Est.	150-200
193	<b>Baltimore Md</b> Jun 5 red cds, "Paid" hs and ms "37 1/2" plus "25" double weight, split rate <b>Freight Money</b> letter to London, ms "Mail & Ship Postage Paid" notation, red "New York" transit cds, Ship Letter bkst and 1839 arrival cds, file folds, fine.....Est.	150-200
194	<b>Baltimore Md</b> Jun 11 red cds, "Paid" hs and ms "50" plus "37 1/2" double weight, split rate <b>Freight Money</b> letter "Per Great Western" to London, red "New York" transit cds, "Bristol Ship Letter" hs, ms due, 1839 arrival bkst, file fold, fine.....Est.	150-200
195	<b>Philadelphia Pa</b> Feb 23 blue cds, boxed "Paid" hs and ms "37 1/2" single weight, combined rate <b>Freight Money</b> letter "pr Great Western" to London, red "New York" transit cds, ms due, 1839 arrival bkst, stepped box "Bristol Ship Letter" hs, file fold, fine.....Est.	150-200



196	<b>Philadelphia Pa</b> Apr 10 blue cds "Paid" hs and ms "75" double weight, combined rate <b>Freight Money</b> folded letter "pr Great Western" to London, red "New York Apr 22" cds, "Bristol Ship Letter" hs, ms due and 1839 arrival bkst, heavy file fold, fine..... Est.	100-150
197	<b>Philadelphia Pa</b> Apr 20 blue cds, "Paid" hs and ms "37 1/2" single weight, combined rate <b>Freight Money</b> folded letter "per Great Western" to London, red "New York" transit, "Bristol Ship Letter" hs, ms due and 1839 arrival bkst, file fold, fine..... Est.	150-200
198	<b>Philada Pa</b> Apr 21 blue cds, "Paid" hs and ms "37 1/2" single weight, combined rate <b>Freight Money</b> letter "pr Great Western" to London, red "New York" transit cds, "Bristol Ship Letter" hs, red 1839 arrival bksts, file fold, fine... Est.	150-200
199	<b>Philada Pa</b> Jul 31 blue cds, "Paid" hs and ms "75" double weight, combined rate <b>Freight Money</b> folded letter "per Great Western" to London, red "New York" transit, "Bristol Ship Letter" hs, ms due and 1839 arrival bkst, file fold, fine..... Est.	150-200
200	<b>Philadelphia Pa</b> Oct 18 blue cds, "Paid" hs and ms "1.12 1/2" triple weight, combined rate <b>Freight Money</b> folded letter "pr Str. Liverpool" to London, red "New York" transit cds, "Liverpool Ship Letter" bkst, ms "3/2" due (as double weight) and 1839 arrival bkst, file fold, scarce rate, fine..... Est.	150-200
201	<b>Balance</b> of Morrison, Cryder correspondence, 12 folded letters, 1837/1841, 2 inbound to New Orleans the rest to London, 5 with Gilpins Exchange hs in red, 1 in black, 1 Harndens Boston oval in red, mixed condition, file folds, fine lot..... Est.	150-200

#### PRIVATE FOREIGN MAIL MARKINGS

202	<b>Forwarded By Bond Whitwell &amp; Co</b> New York red oval hs on reverse of 1837 folded letter from Boston "pr Packet 16 May" to London, boxed "Liverpool Ship Letter" and red arrival cds, fine..... Est.	75-100
203	<b>Forwarded Through Gilpin's Exchange</b> Reading Room and Foreign Letter Office N-York red oval hs on reverse of folded letter per "Rochester" to London, "Liverpool Ship Letter" hs and "24 Ju 1839" arrival cds, very fine..... Est.	50-75
204	<b>Forwarded Through Gilpin's Exchange</b> Reading Room and Foreign Letter Office N. York black oval hs on reverse of folded letter per "Independence" to London, indistinct red "Liverpool Ship Letter" hs and 1838 arrival bkst, ms due, file fold, very fine..... Est.	50-75
205	<b>Forwarded By Harndens Express From Boston</b> clear red hs on folded letter to London, red "Bristol Ship Letter" hs, ms due and 1840 arrival bkst, very fine..... Est.	100-150
206	<b>Forwd. From Harnden &amp; Cos.</b> Foreign Letter Office Phila red circle hs on 1841 folded letter "pr Columbia" to London, "America L" oval bkst and arrival cds, file fold, very fine..... Est.	100-150
207	<b>Forwarded By Howland &amp; Aspinwall</b> New York red oval hs on reverse of 1838 folded letter from Boston "per Sheffield" to London, boxed "Liverpool Ship Letter" hs and faint arrival bkst, ms due, fine..... Est.	75-100
208	<b>Forwarded Through Hudson's News Room &amp; Foreign Ship Letter Office</b> New York red oval hs on reverse of folded letter from Boston to London, additional red <b>Forwarded By Bond — Whitwell &amp; Co New York</b> oval hs, boxed "Liverpool Ship Letter" hs (across fold) and 1839 arrival, fine..... Est.	100-150
209	<b>Forwarded By Goodhue &amp; Co New York</b> red ornamented oval hs on reverse of folded letter from Boston "pr Europe" to London, boxed "Liverpool Ship Letter" hs and red 1838 arrival cds, fine..... Est.	75-100
210	<b>Sea Witch</b> , fast mail ms notation at top of July 14, 1847 folded letter from Cambridge, Mass to Canton, China, the Sea Witch, a clipper, made the voyage from New York to Hong Kong in 105 days arriving on Nov 17, 1847, no postal marking, see also lot #17, fine..... Est.	75-100



211	<b>New York</b> red cds, "Ship" hs and ms "39½" (37½ + 2) rate on 1831 entire <b>from Canton, China</b> with red "Forwarded by Russell & Co Canton" oval hs on reverse, file fold, very fine.....Est.	200-250
212	<b>New York</b> red cds on 1850 entire via England <b>to Russia</b> , red boxed "America par England" bkst and British transit cds, blue ms debit, fine.....Est.	100-150
213	<b>Boston B. Pkt 24</b> Aug 23 black exchange hs on flag patriotic cover <b>from England</b> to Boston, "Liverpool Au 8 61" cds and "19 cents" debit hs, fine.....Est.	150-200
214	<b>Baltimore Am Pkt</b> May 1 1867 cds and "10" rate hs on 1867 folded letter from Havanna to Maine, file fold, very fine strike.....Est.	100-150
215	<b>Agencia Postal Nacional Panama</b> duplex cds on cover to New York, no postage required, "New York Paid All" 1885 duplex bkst, very fine.....Est.	75-100
216	<b>Str. City of Alexandria</b> purple st. line hs on 1882 entire <b>to Mexico</b> with 10c Brown (#209, se) tied by New York duplex, file folds, fine.....Est.	50-75

### DEPRECIATED CURRENCY MARKINGS

217	<b>U.S. Notes 66</b> two line hs on 1863 folded letter from Uruguay, "Montevideo" origin cds, "New York Dec 18" cds, "24 cents" debit on 45c rate, lightly aged, very fine strikes.....Est.	75-100
218	<b>N.Y. Hamb. Pkt 10 or 15 U.S. Notes</b> Dec 21 cds on 1863 folded letter from Hamburg, "Hamburg Packet" cds, fine.....Est.	100-150
219	<b>N.Y. Hamb. Pkt 10 or 17 U.S. Notes</b> Apr 4 cds on 1864 folded letter from Hamburg, "Hamburg Packet 7" exchange cds, file folds, fine.....Est.	75-100
220	<b>U.S. Notes 150</b> two line hs on 1864 folded letter from Uruguay, origin cds, double rate "90" hs, "New York Am Pkt Apr 18" arrival cds, fine.....Est.	75-100
221	<b>U.S. Notes 158</b> mostly clear two line hs on 1864 folded letter from Argentina, British Office "Buenos-Ayres" origin bkst, double rate "90" hs and "New York Br Pkt May 18" arrival cds, file folds, fine.....Est.	75-100
222	<b>U.S. Notes 86</b> two line hs on 1864 folded letter from Uruguay, origin ds, "45" rate hs and "New York Br. Pkt Jun 16" arrival cds, fine.....Est.	75-100
223	<b>U.S. Notes 120</b> two line hs on 1864 folded letter from London, double rate "48" hs, ms docket, received at New York July 14, very fine.....Est.	75-100
224	<b>U.S. Notes 113</b> two line hs on 1864 folded letter from Argentina, "Buenos-Ayres" origin bkst, "New-York Am Pkt July 17" arrival bkst, "45" rate, very fine.....Est.	75-100
225	<b>U.S. Notes 101</b> two line hs on 1864 folded letter from London, double rate "48" hs, received "Oct 17" in New York, fine.....Est.	75-100
226	<b>N. York. Am Pkt. 15 or 36 U.S. Notes</b> Nov 2 partial cds on 1864 folded letter from France, "12" debit hs, about fine.....Est.	50-75
227	<b>U.S. Notes 95</b> two line hs on 1864 folded letter from Brazil, blue British Office "Rio-De-Janeiro" origin bkst, "45" rate hs, "New York Br. Pkt. Dec 20" arrival bkst, very fine.....Est.	75-100
228	<b>U.S. Notes 95</b> two line hs on 1864 folded letter from Brazil, blue British Office "Rio-De-Janeiro" origin bkst, "45" rate hs, "New York Br. Pkt. Dec 20" arrival bkst, fine.....Est.	75-100



229	<b>U.S. Notes 104</b> two line hs on 1864 folded letter from London, double rate “48” hs, received in New York Dec. 27, fine..... Est.	75-100
230	<b>U.S. Notes 104</b> two line hs on 1864 folded letter from London, double rate “48” hs, docketed as received in New York Dec 30, fine..... Est.	75-100
231	<b>N.Y. Brem Pkt 20 or 37 U.S. Notes</b> Mar 14 cds, with mustache, on 1865 folded letter, “Bremen” origin pmk, small piece missing affecting pmk, scarce type..... Est.	75-100
232	<b>U.S. Notes 142</b> two line hs on 1865 folded letter from London, quadruple rate “96” hs, received in New York March 24, fine..... Est.	75-100
233	<b>N.Y. Brem Pkt 10 or 14 U.S. Notes</b> Sep 11 cds on 1865 folded letter, boxed “Bremen” origin pmk, fine..... Est.	75-100
234	<b>N. York Br. Pkt 45 U.S. Notes 63</b> Sep 12 cs on 1865 folded letter from Brazil, British Office “Pernambuco” origin bkst, file fold, fine..... Est.	50-75
235	<b>N.Y. Br. Pkt 30 or 42 U.S. Notes</b> Sept. 28 cds on 1865 folded letter, French Office “Smyrne Turquie” origin cds, tone spot at foot, fine..... Est.	50-75
236	<b>N.Y. Brem Pkt 10 or 15 U.S. Notes</b> Dec 19 cds on 1865 folded letter, “Bremen” origin pmk, file fold, fine..... Est.	50-75
237	<b>N.Y. Br. Pkt 21 or 31 U.S. Notes</b> Jul 30 cds on 1866 folded letter from Smyrna, French Office origin cds, file fold, fine..... Est.	50-75
238	<b>U.S. Notes 130</b> two line hs on 1866 folded letter from Uruguay, double rate “90” hs, “New York Br Pkt Aug 16” arrival cds, very fine..... Est.	75-100
239	<b>N.Y. Brem. Pkt 10 Or 14 U.S. Notes</b> Nov 19 cds on 1866 folded letter from Bremen, boxed origin ds, file fold, fine..... Est.	50-75
240	<b>N.Y. Br. Pkt 15 Or 21 U.S. Notes</b> Dec 13 cds on 1866 folded letter from Smyrna, French Office origin pmk, rated as from France, fine..... Est.	50-75
241	<b>N.Y. Br. Pkt 48 Or 63 U.S. Notes</b> Dec 22 cds on 1866 double rate folded letter from England, overstruck on single rate cds, very fine..... Est.	50-75
242	<b>N.Y. Brem Pkt 10 Or 14 U.S. Notes</b> Jan 1 (1867) cds on folded letter from Bremen, boxed origin ds, file fold, fine..... Est.	50-75
243	<b>N.Y. Brem Pkt 10 Or 14 U.S. Notes</b> Feb 15 cds on 1867 folded letter from Bremen, boxed origin ds, file fold, fine..... Est.	50-75
244	<b>N.Y. Br. Pkt 30 Or 39 U.S. Notes</b> Apr 3 cds on 1867 folded letter from Uruguay, oval ds and French “Montevideo Paq. Fr. No 1” cds, file fold, fine..... Est.	50-75
245	<b>N.Y. Hamb Pkt 10 Or 13 U.S. Notes</b> Apr 24 cds on 1867 folded letter from Hamburg, blue “Hamburg Packet 7” exchange cds, file fold, fine..... Est.	75-100
246	<b>N.Y. Br. Pkt 30 Or 39 U.S. Notes</b> May 30 cds on 1867 folded letter from Smyrna, red “Paquebots De La Mediteranee” boxed hs and French transits, aged panel..... Est.	50-75
247	<b>N.Y. 21 Frnh. Pkt Or 29 U.S. Notes</b> Jul 8 cds on 1867 folded letter from Messina, red French exchange cds, fine.. Est.	100-150
248	<b>U.S. Notes 122</b> two line hs on 1867 folded letter from Uruguay, “Montevideo” origin cds, double rate “90” hs, “New York Am Pkt Jul 14” arrival cds, fine..... Est.	75-100



249	<b>N.Y. Br. Pkt 15 Or 21 U.S. Notes</b> Aug 6 cds on 1867 folded letter from Smyrna, French transit bksts, fine.....Est.	50-75
250	<b>New York 41 U.S. Notes</b> Jan 27 cds on 1868 folded letter from France, about fine.....Est.	25-50
251	<b>New York U.S. Notes</b> Mar 28 cds on 1868 folded letter from Smyrna, French Office origin cds, file fold, fine.....Est.	50-75
252	<b>New York 41 U.S. Notes</b> Mar 24 cds on 1868 folded letter from Smyrna, French Office origin cds, fine.....Est.	50-75
253	<b>New York 41 U.S. Notes</b> Apr 22 cds on 1868 folded letter from Smyrna, French Office origin cds, fine.....Est.	50-75
254	<b>New York 41 U.S. Notes</b> Jun 28 cds on 1868 folded letter from Smyrna, French Office origin cds, file fold, fine.....Est.	50-75
255	<b>New York 21 U.S. Notes</b> Oct 12 cds on 1868 folded letter from Smyrna, French Office origin cds, file fold, fine.....Est.	50-75
256	<b>New York 21 U.S. Notes</b> Feb 5 cds on 1869 folded letter from France, blue company cds, boxed "Per Steamer Via Southampton & Queenstown," black "Le Havre" pmk and "12" rate hs, very fine.....Est.	75-100
257	<b>New York 22 U.S. Notes</b> May 15 partially readable cds on 1869 folded letter from Bahia, Brazil, rated as from G.B. with British cds, about fine.....Est.	25-50
258	<b>New York 39 U.S. Notes</b> Dec 6 cds on 1869 folded letter from Smyrna, French Office origin cds, aged, fine.....Est.	25-50
259	<b>New York 13 U.S. Notes</b> Mar 8 cds on 1870 folded letter from Liverpool, fine.....Est.	50-75
260	<b>New York 16 U.S. Notes</b> Nov 8 on 1870 folded letter from Messina, fine.....Est.	50-75
261	<b>New York 16 U.S. Notes</b> Jan 28 cds (1871) on folded letter from Sicily, fine.....Est.	50-75
262	<b>New York 16 U.S. Notes</b> Feb 10 cds on 1871 folded letter from Sicily, file fold, fine.....Est.	25-50
263	<b>New York 19 U.S. Notes</b> Jun 19 cds on 1872 folded letter from Argentina, fine.....Est.	25-50

## ADHESIVES ON COVER

264	<b>#1, 5c Red Brown</b> , cut into, with bright red grid cancel on small ladies cover, matching "Newbury Vt" cds, cover very fine.....Est.	200-250
-----	--	---------

## 1851 ISSUE

265	<b>#7/117, Balance Of Consignment</b> , 48 somewhat better covers, 1851 issue incl. three 1c drops, 10c to California, 2 strips 3c plus 1 c to California, #10 usage, a packet mark and a few ad covers; 1857 issue incl. two 12c pairs to England, pair 10c + 1c on domestic, 1c + 3c Star Die, R.R. and packet usages; 1861-67 issues incl. 3c Pink (with cert), foreign usages to France (3), England (3) and Italy; 1869 issue with 1c, 2c, 6c and 12c usages, mostly with faults, interesting group.....Est.	500-750
266	<b>#7/184, Small Balance</b> , 6 covers and a piece, incl. 10c Green (#15), complete margins, used from Culloma, Cal (cover edge faults), pair 1c Buff (#112) pen tied to cover from East Whately, Mass and a couple Waterbury, Ct geometrics on 3c Bank Notes, very good to fine.....Est.	75-100
267	<b>Kentucky College Covers</b> , 1852/1886, mounted collection of 12 covers, incl 1852 folded letter headed Western Military Institute and pmkd "Drennon," a blind embossed cc of the Institute with ms pmk, 3c Green pmk from "Owen College Harrisburgh, Owen Co, Ky," 6 cc covers of Sayre Female Institute, all over design South Kentucky College and a "Kentucky University" cc, some faults, very fine collection.....Est.	150-200

via Liverpool  
for first English or American steamer

252  
Messrs  
Lanman & Kemp  
New York

COUSINERY & FILS  
NYR&E

Liverpool  
American steamer

251  
Messrs  
Lanman & Kemp  
New York

via Queenstown

250  
Messrs  
Lanman & Kemp  
New York

via Liverpool  
American steamer

249  
Messrs  
Lanman & Kemp  
New York

For Steamer  
via  
SOUTHAMPTON  
to  
QUEENSTOWN

256  
Messrs  
Lanman & Kemp  
New York

via Liverpool  
English or American steamer

255  
Messrs  
Lanman & Kemp  
New York

254  
Messrs  
Lanman & Kemp  
New York

253  
Messrs  
Lanman & Kemp  
New York

Per City of London Co.

259  
Messrs  
Lanman & Kemp  
New York

260  
Messrs  
Lanman & Kemp  
New York

Liverpool  
American steamer

258  
Messrs  
Lanman & Kemp  
New York

257  
Messrs  
Lanman & Kemp  
New York

Via Rio de Janeiro

263  
Messrs  
Lanman & Kemp  
New York

262  
Messrs  
Lanman & Kemp  
New York

261  
Messrs  
Lanman & Kemp  
New York

KENTUCKY UNIVERSITY,  
LEXINGTON.

264  
Mr E. S. Dana  
Malone  
New York

267X  
Miss L. Pickett,  
Mayville,  
Massachusetts,  
Kentucky

267X  
Miss L. Pickett,  
Mayville,  
Massachusetts,  
Kentucky

268	<b>#7, 1c Blue</b> , three copies, cut in, tied to cover by partially readable “Warenton NC” pmks, age spots..... Est.	75-100
269	<b>#9, 1c Blue</b> , horiz pair, positions 61-62 R12, slightly cut in at top and left tied to “Open Printed Circular” to Liverpool by indistinct cds, green arrival cds and “2” (d) due hs, 1856 bkst, fine..... Est.	150-200
270	<b>#9, 1c Blue</b> , 4 margin copy tied to drop rate cover by “Providence RI” cds, very fine..... Est.	50-75
271	<b>#11, 3c Dull Red</b> tied to cover to Belle Prairie Min. Ter. by bold “Tecumseh Mich” cds, <b>Belle Prairie M.T.</b> “Due 3” ms receiving pmk, edges aged, fine..... Est.	150-200
272	<b>#11, 3c Dull Red</b> with ms cancel on entire with “Cloverport Ky” crude oval ds to left, light stain at top left, fine strike ..... Est.	100-150
273	<b>#11, 3c Dull Red</b> horiz pair tied to 1852 folded letter by 4 bar grid cancel, matching “Benicia Cal 15 Nov” cds, 2 page folded letter of <b>Fred Steele</b> , Major Genl. in Civil War, dated “Benicia Bks” mentions newspapers “accounts of our battles with the Indians on the Colorado River,” fine..... Est.	75-100
274	<b>#11, 3c Dull Red</b> , cut in, tied to green embossed “Daily Globe” illustrated ad cover by part strike “Washington D.C.” cds, fine..... Est.	75-100
275	<b>#11, 3c Dull Red</b> tied to Phonography cover by clear “Richmond Ind” cds, edge worn, fine..... Est.	75-100
276	<b>#11, 3c Dull Red</b> , 3 large margins but cut in at top, with blue “Paid” cancel on cover, matching “Jewett City Conn” cds to left, very fine..... Est.	75-100
277	<b>#11, 3c Dull Red</b> tied to Phrenology illustrated cover by “New York” cds, cover edge tear at right, fine..... Est.	75-100
278	<b>#11, 3c Red</b> , complete margins, tied to blue embossed “Broom” dealers cc cover by “Philadelphia Pa” cds, very fine ..... Est.	50-75
279	<b>#11, 3c Dull Red</b> , cut into, with pen cancel on “The Universal Phonography” advertising cover, ms “Winona” (Ohio) pmk, original 1855 letter, reduced slightly at top into pmk, edge worn..... Est.	50-75
280	<b>#14, 10c Green</b> , full to large margins incl. part center line at right, with ms cancel on folded letter to Mass, matching “Cowlitz W. T. Oct 4 1857” ms territorial pmk, P.F. cert, very fine..... Est.	500-750
281	<b>#15, 10c Green</b> , close at left but complete to full other sides, tied to cover to Maine by “Iowa City Cal May 4 1857” cds, cover edge wrinkles, fine..... Est.	150-200

### 1857 ISSUE

282	<b>#20, 1c Blue</b> , Type II, tied to partially printed 1857 letter by “Troy N.Y. Paid Oct 1857” cds, ms “Due 2 c” to left, file fold away from adhesive, fine..... Est.	75-100
283	<b>#22, 1c Blue</b> , se at bottom, with ms <b>precancel</b> on unsealed cover, ms “Belmont Mass” pmk, cover edge faults..... Est.	75-100
284	<b>#24, 1c Blue</b> , position 50R5 showing part imprint and “P” at right with ms cancel, paying forwarding drop postage at N. Amherst, Mass, on cover with 3c Dull Red (#25) tied, “Worcester Mass” cds, note of Ashbrook on reverse states “This is the only copy to date showing imprint from right pane of this plate,” P.F. cert, cover edge faults, fine..... Est.	750-1,000
285	<b>#24, 1c Blue</b> , pair, left stamp scissors cut, tied to 1860 folded prices current to <b>Switzerland</b> by “New Orleans La” cds, red French entry cds and due markings, arrival bkst, fine..... Est.	100-150



286	<b>#25, 3c Dull Red</b> tied to blue Whip illustrated cc cover by indistinct “Pittsburgh Pa” cds, original 1857 letter, mended edge tear at top, fine.....Est.	75-100
287	<b>#26, 3c Dull Red</b> with grid cancel on “Lincoln Hamlin” portrait illustrated campaign cover, bold “Lawrence Kan Sep 2 1860” territorial cds, with original enclosure, very fine.....Est.	500-750
288	<b>#26, 3c Dull Red</b> , se, tied to reverse of all over “University Of Michigan” illustrated cover by “Ann Arbor Feb 25” cds, fine.....Est.	150-200
289	<b>#26, 3c Dull Red</b> tied to cover by “Rock Bluffs N. T. Mar 5” territorial cds, original 1859 enclosure, file fold, fine.....Est.	100-150
290	<b>#26, 3c Dull Red</b> , faulty, tied to cover by “Chicago Ill. Aug 16 1858” cds, their “Due” hs and encircled “3” rate hs to left, cover edge worn, fine strikes.....Est.	100-150
291	<b>#26, 3c Dull Red</b> , faulty, with ms cancel on cover with boxed “Milton Ohio” pmk, cover edge faults, 1860 enclosure, fine strike.....Est.	75-100
292	<b>#26, 3c Dull Red</b> with ms cancel on cover to Frankfort, “Cloverport Ky” unenclosed, crude letter cds to left, cover edge faults and reduced at bottom and side, fine strike.....Est.	75-100
293	<b>#26, 3c Dull Red</b> tied to cover by brown “Larksville MD” unenclosed cds, very fine.....Est.	75-100
294	<b>#26, 3c Dull Red</b> with pen cancel on blue Nurseryman illustrated cover, ms “Walworth NY” pmk and original 1858 illustrated letter sheet, very fine.....Est.	75-100
295	<b>#26, 3c Dull Red</b> tied to blue embossed “Machinists” illustrated ad cover by “East Boston Ms Dec 13 1859” cds, very fine.....Est.	75-100
296	<b>#26, 3c Dull Red</b> tied to “Willis’ Improved Stump Machine” illustrated ad cover by “Philadelphia Pa” duplex, original 1859 letter, stamp affixed slightly over edge, very fine.....Est.	75-100
297	<b>#26, 3c Dull Red</b> tied to cover by “Evansville Ind Sep 24 1859” cds, all over reverse “Fairbanks Scale” illustrated ad, very fine.....Est.	75-100
298	<b>#26, 3c Dull Red</b> tied to “Tremont House” stencil ad cover by “Saint Albans Vt” cds, very fine.....Est.	75-100
299	<b>#26, 3c Dull Red</b> tied to plow illustrated ad cover by “Troy N.Y. Paid” cds, very fine.....Est.	50-75
300	<b>#26, 3c Dull Red</b> , minor surface scrape, tied to Attorney’s stencil ad cover by “Adrian Mich” cds, original 1859 letter with same stencil imprint, very fine.....Est.	50-75
301	<b>#26, 3c Dull Red</b> tied to black embossed “Iron Works” illustrated ad cover by “Tory N.Y. Paid Sep 15 1857” cds, very fine.....Est.	50-75
302	<b>#27, 5c Brick Red</b> , vertical strip, separated by scissors cutting perfs of bottom stamp, tied to cover to France by “New Orleans La Mar 4 1859” cds, red “New York Paid 6” transit cds, French entry cds, trivial cover age specks at left, fine.....Est.	500-750

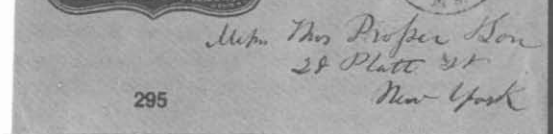
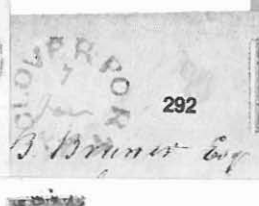

# 1861-1867 ISSUES

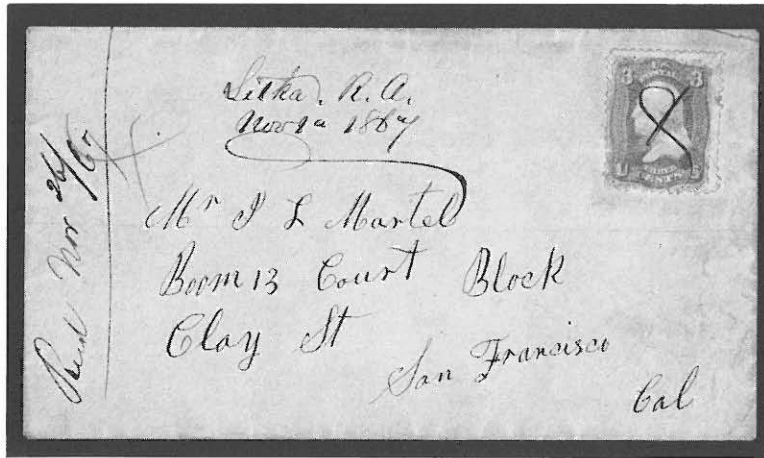

- |     |   |              |
|-----|---|--------------|
| 303 | #65, 3c Rose pen cancelled on cover to San Francisco, ms <b>Sitka R.A. Nov 8 1867</b> Alaska Territorial pmk, ms "Nov 26/67" docket to left, this is the earliest recorded cover from Alaska posted less than a month after formal transfer of the territory to the U. S. at Sitka on Oct 18, 1867, illustrated in Cavignol.....Est.                              | 7,500-10,000 |
| 304 | #65, 3c Rose pair tied to cover with "Derry Depot N.H. Jun 17" cds to left to an agent in San Francisco and remained there with 10c Green (#68) pair for postage to <b>Hong Kong</b> , "San Francisco Sep 3" cds, "Hong Kong Oc 5 67" arrival bkst and ms "8" due, sent via Pacific Mail Steamship just prior to use of markings, ex Ishikawa, very fine.....Est. | 500-750      |
| 305 | #65, 3c Rose tied to Wholesale Dealers cc cover by blue fancy flower cancel, matching "Montpelier Vt Dec 6" cds, minor cover reduction at left, ex Knapp, very fine.....Est.  | 250-300      |
| 306 | #65, 3c Rose tied to cover by bright green "petal" cancel, matching "Richmond Va" cds, minor cover stain at far left, fine.....Est.   | 200-250      |
| 307 | #65, 3c Rose, group of three covers from same correspondence to Buffalo, West Virginia, one with "Kanawha Salines West Va Mar 10" double circle ds and "Buffalo W. Va" forwarding cds, one with "March 6th Route Agent" ms pmk, edge faults, very unusual waterway route agent usage.....Est.   | 150-200      |
| 308 | #65, 3c Rose tied by blue geometric cancel to Lincoln illustrated campaign cover, matching "Keene N.H." cds, reduced slightly at right just trimming perfs at top, fine.....Est.  | 100-150      |
| 309 | #65, 3c Rose tied to illustrated "Eastman's State and National Business College" ad cover, "Poughkeepsie N.Y." cds, lightly hand colored design, minor edge tear at left, fine.....Est.   | 50-75        |
| 310 | #65, 3c Rose on cover with blue fancy cancel, listed by Skinner-Eno as a "clown face," matching "Cincinnati O" cds, spindle hole at right of cover, fine.....Est.   | 100-150      |
| 311 | #65, 3c Rose tied to cover by "Hecktown Pa Apr 11 1864" double oval pmk, slightly reduced at right, fine strike...Est.  | 75-100       |
| 312 | #65, 3c Rose, se, with target cancel on cover with black "Howard & Co's Express" oval at left, "Wolmelsdorf Pa" cds, reduced irregularly at left, fine.....Est.   | 75-100       |

**E. R. SKINNER.**  
State Street, Montpelier, Vt.

WHOLESALE DEALER IN  
Linen & Cotton Thread, Knitting, Cotton, Pins,  
Needles, Hooks & Eyes, Combs, Buttons, Dock-  
as Cutlery, Stationery of all kinds, Cal. W. B. Is.,  
Suspenders, Sewing & Embroidery Silk, Twist,  
Velvet Ribbons, Dress Trimmings, Hair Oils,  
Perfumery, Cigars, Jewelry & Watches, Silver  
Plated Spoons, Forks & Spectacles, and Ameri-  
can Fancy Goods.

305

*Mr J. H. Adams*



304

*George I. Adams  
Howard Nichols Esq.  
Bar. Nichols  
with Ophelia*



310

*Bemawha Adams  
April 30th 1868*

307X



306



*Franklin Davis  
New York City P.O.  
N. Y.*



311

*March 6th Route Agent*

307X



312



*Last  
Arthur*



*Miss Samantha Adams  
Parkerburg West Virginia*

307X



309



*Mrs C. W. Weston.*

*Hamock.  
N. Y.*

308

313	<b>#65, 3c Rose</b> , se, tied to pink all over train wheel illustrated ad cover, “Phila Pa”; cds, fine.....Est.	75-100
314	<b>#65, 3c Rose</b> tied to all over reverse “billboard” ad cover by “New Haven Ct” pmk, very fine.....Est.	75-100
315	<b>#65, 3c Rose</b> tied to “Vermont Episcopal Institute” illustrated cover by bold cork cancel, matching “Burlington Vt Sep 14 1862” cds, very fine.....Est.	50-75
316	<b>#68, 10c Green</b> tied together with 5c Brown (#76) to cover to France by geometric cancels and red boxed “PP” hs, red “New York Paid 12” exchange cds and 1863 arrival bkst, fine.....Est.	100-150
317	<b>#69, 12c Black</b> tied together with 3c Rose (#65) to “Wisconsin Loyal State” patriotic cover <b>to Germany</b> by “Mayville Wis” cds, red “N. York Hamb Pkt Paid 10” exchange cds, “France” hs, 1862 transit bksts, slightly reduced at left, faults, fine usage.....Est.	250-300
318	<b>#70a, 24c Brown Lilac</b> tied in combination with 2 copies 2c Black (#73) to 1864 cover via PCM <b>to Prussia</b> by cog cancels, red “New York 7 Paid” exchange cds, boxed “Aachen Franco” hs, reduced very slightly at right and rounded corner at top.....Est.	400-500
319	<b>#70b, 24c Steel Blue</b> , deep shade, on cover to England, red “New York 19 Oct 23” credit cds and 1861 arrival bkst, heavy file fold through adhesive, fresh shade.....Est.	75-100
320	<b>#73, 2c Black</b> tied to brown all over design Insurance ad cover by wedges cancel, very fine.....Est.	200-250
321	<b>#73, 2c Black</b> tied to IRS Official Business cover by bluish cork cancel, matching “Newark NJ” cds, fine.....Est.	75-100
322	<b>#75, 5c Red Brown</b> , pair and single tied to cover to France by “Tecumseh Mich” pmks, red “New York Paid 6” transit cds, blue French entry, forwarded to Germany with various bksts incl. “Aus Frankreich,” reduced slightly at left and minor soiling.....Est.	300-400
323	<b>#76, 5c Brown</b> , strip of three tied to cover to France by red “New York Paid 6” cds, red entry cds and arrival bkst, left stamp internal tear and minor cover faults.....Est.	100-150
324	<b>#77, 15c Black</b> neatly tied to small cover to France by circle of wedges cancel, red “New York Paid 12” exchange cds, blue 1867 French entry cds and boxed “PD,” very fine.....Est.	100-150
325	<b>#79, 3c A Grill</b> , nearly complete perfs except nibbed corner, on cover to Fort Stockton, Texas, “San Antonio Tex” cds, P.F. cert, fine.....Est.	300-400
326	<b>#93, 2c Black F Grill</b> neatly tied to “Detroit & Cleveland Steamboat Line” Agent’s cc cover by geometric cancel, “Detroit Mich” cds, oval “Returned To Writer” hs, fine.....Est.	150-200
327	<b>#94, 3c Red F Grill</b> , two copies, one faulty, tied to all over “Catskill Mountain House” illustrated cover by “Catskill N. Y.” cds, fine.....Est.	50-75
328	<b>#94, 3c Red F Grill</b> tied to “Nixons Horse and Cattle Powders” illustrated cover by “Chambersburg Pa” duplex, edge stain at right, fine.....Est.	50-75
329	<b>#113, 2c Brown</b> tied to unsealed cover to Palmyra, boxed “J. Arthurs Murphy Mercantile Agency, circulars addressed & distributed” hs on reverse, fine.....Est.	100-150
330	<b>#115, 6c Ultramarine</b> tied to cover to Canada by “New-York” pmk, 1870 arrival bksts, fine.....Est.	100-150

313

N. & A. MIDDLETON

Wm. Hermon Esq  
Austin Texas

BRIDGE

  
 318  
 Schamer Africa via Boston  
 From Doctor O. C. Bentzen  
 Add. From C. E. von Cullen  
 318  
 1871

[illegible]

11 1/2 Dentsche Mark  
 & Stamer Africa via Post  
 from Doctor O. C. Runkel  
 Add. from E. C. von Cullen  
 318  
 11 1/2 Dentsche Mark

No Bremen  
 WISCONSIN  
 PAID  
 MILWAUKEE  
 Mrs. Christine H. Lange  
 Frankfurt am Main  
 Prussia  
 317

316

Else Enger  
10 Rue Duphot

PAID

318

International Insurance

(Cash Capital, \$1,000,000)

320

N. R. Schoonmaker  
Agent  
Kingston, N. Y.

319

19 OCT 1893

Warrington

Launceston Fish & Poultry

Warrington

Warrington

325

English mail Europe

P.D.

324

CANTER,  
1475 THE ONE,  
CHANDLER STREET LANE,  
DETROIT, MICH.

DETROIT  
JAN 13  
MICH.

326

J. S. Judge Esq





1. AUTHORSHIP  
Maritime Agency  
111 NASSAULT, NY  
CIR. 12-18-1968  
DISTRIBUTED ALONG  
12-17-68

329

327

U.S. POSTAGE  
JAN 1896  
NEW YORK N.Y.

3c  
WASHINGTON

5c  
WASHINGTON

Hon. Franklin Haver  
Boston Mass.  
CATSKILL MOUNTAIN HOUSE

# THE 3 CENT 1869 ISSUE THE DAVID H. CARNAHAN COLLECTION

## ESSAYS AND PROOFS

331	<b>#114E-Cc, 3c Orange Red</b> small numeral large die essay, india on card, ex Juhring, very fine..... Est.	1,000-1,250
332	<b>#114E-Cd, 3c Chocolate</b> small numeral essay on india, very fine..... Est.	400-500
333	<b>#114E-Cd, 3c Scarlet</b> small numeral essay on india, small thin spot at left..... Est.	300-400
334	<b>#114E-Ch, 3c Essays</b> , small numeral essays, perforated, grilled and with gum, 8 different colors, fine to very fine.. Est.	200-250
335	<b>#114E-Ch, 3c Black Brown</b> small numeral essay, perforated and grilled, block of 12, og, nh, fine..... Est.	200-250
336	<b>#114E-Da, 3c Ultramarine</b> grilled all over essay on stamp paper, imperforate block of four with "National Bank Note Co. N.Y. Sep 27 1869" cancels, natural paper wrinkle left pair and surface abrasion bottom right, believed to be only surviving block..... Est.	750-1,000
337	<b>#114P1, 3c Ultramarine</b> , large die proof, india on card, very fine (catalog \$2,000)..... Est.	1,250-1,500
338	<b>#114P2, 3c Ultramarine</b> , small die proof on original gray card, very fine (catalog \$650)..... Est.	400-500
339	<b>#114P3, 3c Ultramarine</b> , plate proof on india, bottom margin block of ten with imprint and plate "#8", usual natural paper transparencies, very fine (catalog \$2,400)..... Est.	1,500-2,000

## ADHESIVES

340	<b>#114, 3c Ultramarine</b> , bottom margin imprint, Plate "No 26" and arrow block of 12, full og, <b>split grill variety</b> on all, one light hinge mark, very fine (catalog \$7,500 +)..... Est.	4,000-5,000
341	<b>#114, 3c Ultramarine</b> , top margin imprint, Plate "No 26" and arrow block of 18 (16 x 3), full og, <b>split grill variety</b> on all, one gum skip and hinge marks on only two stamps, mostly centered just into perfs at foot, fresh and fine (catalog \$7,500 +)..... Est.	2,000-2,500
342	<b>#114, 3c Ultramarine</b> , irregular block of four, paper foldover causing perf freak and right hand pair with points down grill, very fine..... Est.	100-150
343	<b>#114, 3c Ultramarine</b> , partially mounted balance of off cover, includes o.g. block of four (perfs cut in), plate proofs on india and card 3 unused stamps, just over 100 used stamps incl. drastic perf freaks, colored and fancy cancels, also Warren, Pa \$1 note showing engraving from which design was taken, some faults, fine lot..... Est.	300-400

## VARIETIES

344	<b>#114c, 3c Ultramarine, Vertical Two-Thirds</b> tied to complete Internal Revenue tax form paying 2c drop rate postage at Luray, Virginia, dated "Apring 2, 1870," this example is described in Luff, ex Luff, Worthington and Juhring, very fine showpiece..... Est.	7,500-10,000
345	<b>#114, 3c Ultramarine</b> cut vertically in half well tied to small cover to Big Lick, Va by cork cancel, matching "Lynchburg Va" faint cds, bisect used to defraud P.O. on 3c rate rather than to pay lower postal rate, minor cover repair at top left, fine..... Est.	300-400



331



333



332



335



336



342



337



338



339



340



341

24.

UNITED STATES INTERNAL REVENUE.  
ANNUAL TAXES, MARCH 11, 1870.

To *Ruben Lucas*  
of *Cherryville*, in  
the *6th* Division *6th* District,  
and State of *Virginia*.

**TAKE NOTICE**

That, in pursuance of the acts of Congress, you are required to make out a Return according to the forms within, and deliver the same to me, or my officer, within three days from the date hereon, or on exhibition of EXECUTIVE WARRANT will be made to the proper tax.

No Return will be accepted unless made out in detail, that is, with the proper entry opposite each item of the Return, and the whole subscribed and sworn to.

The form and manner for declaring that a person is not possessed of a taxable income, under the proviso of Section 118, of the Act of June 30, 1864, amended by the Act of March 2, 1867, is prescribed by the Commissioner of Internal Revenue to be the within Return, properly filled up, subscribed and sworn to, as above indicated.

Dated this *2nd* day of *April*, 1870.

*Frank J. Barnhill*  
Assistant Receiver.

OFFICE AT *Lucas, Va.*

344

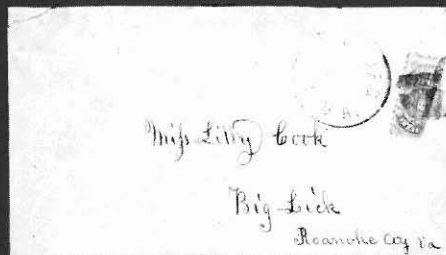

345

- 346 #114, 3c Ultramarine, variety **major double transfer** thru value tablet tied to "Eutaw House" ad cover by part strike "Baltimore Md" duplex, original 1869 enclosure, P.F. cert as double transfer, very fine.....Est. 150-200
- 347 #114, 3c Ultramarine the scarce **cracked plate variety**, corner perf faults, tied to cover by "S.C. & Pacific R.R." cds (TM 763-C-1), fine.....Est. 250-300
- 348 #114, 3c Ultramarine showing large part **Plate** "No 12" at top tied to cover to Wisconsin by "Chi To Green Bay R.P.O." cds, fine.....Est. 100-150
- 349 #114, 3c Ultramarine tied to Booksellers ad cover by "Chicago Ill" cds, adhesive appears to be **Gray Paper** variety and is accompanied by letter, stating that it is the variety, by Richard Niezabitowski, P.F. cert says it isn't the variety, cover reduced at right and stamp creased and short perfs.....Est. 50-75
- 350 #114, 3c Ultramarine partially mounted balance of cover collection, 47 covers incl. 14 advertising covers, several unusual pmks and usages with 6c rate to London, strips of 5 and of 6 on cover, scarcer states with Florida (3), Nevada and Arkansas, some faults, fine lot.....Est. 300-400

### FOREIGN USAGES



- 351 #114, 3c Ultramarine, horiz. pair (se at left) tied to Jul 3, 1870 folded letter **from Nagasaki, Japan** per "Golden Age" to **Shanghai, China** by petal cancels, "Pignatel & Co" company cachet at left, ex Knapp and Juhring, very fine... Est. 7,500-10,000
- 352 #114, 3c Ultramarine tied in combination with 15c Black (#77) to fresh cover to **Gutland Is, Sweden** by geometric cancels, "San Francisco Cal Apr 1" cds, via NGU with red "Bremen Franco" boxed hs, "4 cents" red credit hs, 1870 Swedish transit bksts, ex Herzog, very fine.....Est. 2,000-2,500
- 353 #114, 3c Ultramarine, irregular block of seven with one stamp folded under cover at bottom on **Registered** cover to **Denmark** (13c closed mail rate plus 8c Registry fee), black "Chicago Ill Registered Jan 4" cds, red "Hamburg Franco 23 1 70" boxed hs, "Recomandirt" hs, black "Franco" hs and arrival bkst, faults at top center of cover and no flap, exceptional usage.....Est. 1,500-2,000

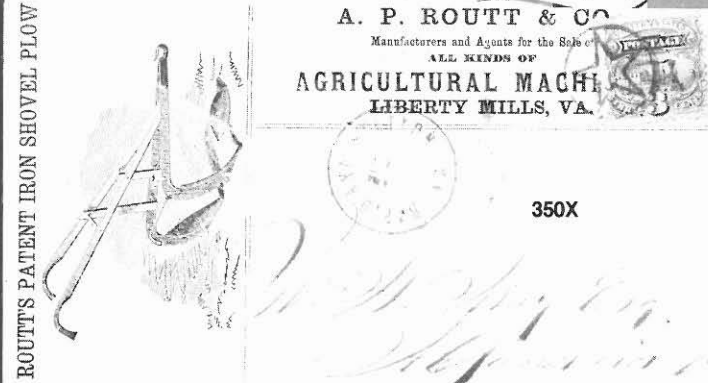
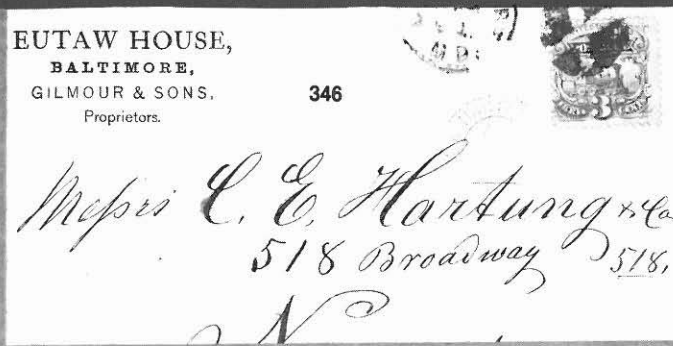
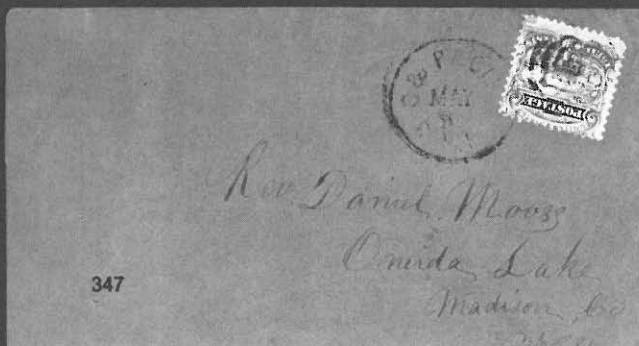

354	<b>#114, 3c Ultramarine</b> , vertical pair just tied by pen stroke to cover in combination with 15c Black F Grill (#98) to <b>Switzerland</b> , matching "Helena Dec 15" ms <b>Montana Territorial</b> pmk, via French mail last month in effect with red "New York Paid 9 Dec 21" cds, blue Cherbourg entry cds, transit and arrival bksts, fine.....Est.	1,500-2,000
355	<b>#114, 3c Ultramarine</b> , four copies tied to "American Emigrant Company" imprint cover to <b>Denmark</b> by "Hartford Conn" pmks, red "Bremen Franco 1-3-70" boxed hs and bold "2 ½" cr to NGU, arrival bkst, underpaid accepted as paid, P.F. cert, fine.....Est.	1,500-2,000
356	<b>#114, 3c Ultramarine</b> , two copies tied in combination with two copies 2c Brown (#113) to fresh Hardware Merchants imprint cover to <b>Germany</b> by cork cancels, red "New York Paid All Direct" cds, red 1870 "Bremen Franco" boxed hs to left, opened irregularly at top, no flap, very fine.....Est.	750-1,000
357	<b>#114, 3c Ultramarine</b> vertical pair tied to "The Medical Gazette" newspaper wrapper to <b>Bavaria</b> by straight line "Paid All" hs and cork cancel, "Munchen 2 Jul 1869" arrival bkst, very fine.....Est.	750-1,000
358	<b>#114, 3c Ultramarine</b> , horizontal strip of five tied to cover to <b>Switzerland</b> by "New Orleans Apr 26" cds, red "New York Paid All" transit, 1870 transit and arrival bksts, fine.....Est.	750-1,000
359	<b>#114, 3c Ultramarine</b> pair tied to cover to <b>Sweden</b> by star in circle cancels, matching "Hartford Conn" cds to left, "Insufficiently Paid" straight lines hs, blue crayon "5" debit, "Bremen 3/2/70" transit bkst, very fine.....Est.	750-1,000
360	<b>#114, 3c Ultramarine</b> tied in combination with 12c Black (#69) to Jan, 1870 entire to <b>Prussia</b> by cork cancels, red "Verviers Coeln Franco" hs and arrival bkst, scarcer NGU closed mail rate, fine.....Est.	750-1,000
361	<b>#114, 3c Ultramarine</b> tied to cover to Maine by "New York" pmk, carried privately from <b>Constantinople</b> with "American Mission Constantinople Turkey Nov 9 1869" blue oval hs and handled thru New York Office "American Board Of Foreign Missions" with their blue hs, an exceptional usage, fine.....Est.	300-400
362	<b>#114, 3c Ultramarine</b> , sealed tear, tied in combination with 12c Green (#117) to 1869 cover to France, "Phila Station M" (Holmesburg) origin pmk, purple "Philadelphia 6 Oct 5" exchange cds, blue French entry cds and boxed "PD," slightly reduced at right, fine.....Est.	200-250
363	<b>#114, 3c Ultramarine</b> , two copies tied to cover to <b>Hawaii</b> by geometric cancels, matching "New Bedford Mass" origin cds and red "San Francisco Cal Paid Nov 15" cds, reduced at right and corners patched, fine treaty rate usage.....Est.	150-200
364	<b>#114, 3c Ultramarine</b> , strip of three and single tied to cover to London, purple "Philada Paid All Oct 12" exchange cds and red "London Paid" 1869 arrival, sent under cover from London to Belgium with ms docket, very fine.....Est.	150-200
365	<b>#114, 3c Ultramarine</b> , pair showing imprint traces at foot and single tied to 3c Pink entire (#U59) to U.S. Ship "Kenosha" in London, red "Charlestown Mass" origin cds, "London Paid" arrival and "B.F. Stevens Aug 23 1869 Despatch Agent" oval ds, reduced at right thru entire.....Est.	100-150

#### FANCY CANCELS

366	<b>#114, 3c Ultramarine</b> tied to cover by veined three leaf clover (#F-13) and "Waterbury Ct Dec 25" Christmas day cds, this used to be termed the Christmas tree cancel, ex Knapp, very fine.....Est.	1,500-2,000
367	<b>#114, 3c Ultramarine</b> tied to cover by small "Bee" cancel and "Waterbury CT Mar 31" cds, extremely fine.....Est.	1,000-1,250
368	<b>#114, 3c Ultramarine</b> tied to cover by clear strike Beer Mug cancel, type 2, matching "Waterbury Ct Dec 4" cds, cover faults including long vertical sealed tear, very fine strike.....Est.	400-500
369	<b>#114 3c Ultramarine</b> , affixed slightly over top of cover, tied by fancy Eagle cancel, "Corry Pa Jul 4" cds to left, minor edge faults and slightly reduced at left, fine strike.....Est.	300-400

360

Mepium Aethens

EVERETT  
HOLLY FRISCO

R

Helena Dec 15

354

Mr. Kasper  
in Arch  
Laurich  
EuropeFrom  
AMERICAN EMIGRANT  
COMPANY.

Mrs George H. Warner.

Care Mr. HENRY DUHRSEN, 355

Agent American Emigrant Company,

27 STRAFEN,

COPENHAGEN,

DENMARK.

If not called for within 10 days please return

BODENHEIM, MEYER &amp; CO.,

Foreign and Domestic

Hardware Merchant

No. 42 Warren Street,

New York P. O.

NEW YORK.

356

362

George H. Warner.  
G. W. Schroeder.  
Gothenburg.  
Sweden.

359

363

361

358

THE MEDICAL GAZETTE

A WEEKLY REVIEW OF THE MEDICAL

Edited by A. L. CARROLL, M.D. and J. C. PATERSON

Price, by Mail, \$3.50 a year in advance. City Delivery, \$4.

Zeitschrift für Biologie

Dr. Buhl, Rethenbaker, u. Voigt

Munich

Germany

357

Communications should be addressed to TURNER &amp; MIGNARD, Publishers,

Per Steamship

No. 50 1/2

Received at  
Printed 10/29.

William L. Vane Esq.

Care Brown Shipley &amp; Co.

London

England.

364

368

365

Easter. J. A. Newhall, M.D.  
U.S. Steam Ship "Menasha"  
an of B. D. Stevens, U.S. Dispatch agent  
117 Hurst St., Great Garden  
London EnglandMr. Thomas. Brown  
Natural Bridge  
Hudson Co  
N.Y.

369

Mrs. Joseph Anderson,  
Aiken  
South Carolina.

367

W. H. Whittetay  
65 Pine St  
Baltimore  
Md

366

370	#114, 3c Ultramarine tied to cover by clear "Shoe Fly" illustrated cancel and "Evansville Ind" cds, cover discolored at left away from cancel, very fine strike.....	Est.	300-400
371	#114, 3c Ultramarine tied to cover by fancy bee cancel and "Zanesville O" cds, small piece out of cover at foot, fine strike.....	Est.	150-200
372	#114, 3c Ultramarine tied to cover by blue "bee" cancel, matching "Mount Vernon O" cds to left, very fine.....	Est.	150-200
373	#114, 3c Ultramarine tied to Knights Templar red imprint cover by negative pumpkin head cancel, "Troy O" cds, small cover repair at top left, fine strike.....	Est.	100-150
374	#114, 3c Ultramarine, se, tied to cover by negative cross in diamond <b>Klu Klux Klan</b> cancel, matching "New Iberia La" cds to left, very fine.....	Est.	100-150
375	#114, 3c Ultramarine tied to cover by clear "Go" cancel, matching "Winchester Mass 13 May" cds, very fine....	Est.	75-100
376	#114, 3c Ultramarine tied to cover by bold "AL" cancel, matching "Greenville Ala" cds to left, very fine.....	Est.	75-100
377	#114, 3c Ultramarine, two copies tied to cover by intertwined "US" cancels, "Rutland Vt" cds to left, minor cover stains to left, fine strikes.....	Est.	75-100
378	#114, 3c Ultramarine tied to cover by bold "US" between bars "Union Springs Ala" duplex, very fine.....	Est.	75-100
379	#114, 3c Ultramarine, two faulty copies, tied to cover by three strikes negative Masonic square and compass cancels, matching "Frankfort Springs Pa" cds to left, edge faults at right, fine strikes.....	Est.	75-100
380	#114, 3c Ultramarine tied to cover by blue "Wilton Me C. F. Packard P.M. Jul 12 1870" double circle pmk, edge stains, fine strike.....	Est.	75-100
381	#114, 3c Ultramarine tied to cover by target cancel, matching "Charleston Mas" cds to left, used to N.H. with red "Charlestown NH" cds, boxed "Missent" and Masonic square and compass cancel, opened roughly at right, fine strike.....	Est.	75-100
382	#114, 3c Ultramarine tied to cover by "Paid" in dotted grid cancel, "Clayton N.Y." double circle ds to left, very fine.....	Est.	75-100
383	#114, 3c Ultramarine tied to cover by blue, negative Masonic compass and square cancel, matching "Painted Post NY" cds, very fine.....	Est.	75-100
384	#114, 3c Ultramarine tied to cover by Shield cancel, matching indistinct "Worcester Vt" cds, ms "Ford" to Montpelier, edge tear at top, fine.....	Est.	50-75
385	#114, 3c Ultramarine tied to cover by spiral cancel, "Cazenovia NY" cds to left, minor cover repairs at right, fine strike.....	Est.	50-75
386	#114, 3c Ultramarine tied to cover by reversed "Z" with bar cancel, matching "Lockport NY" cds to left, cover corner fault at bottom, fine strike.....	Est.	50-75
387	#114, 3c Ultramarine tied to cover by bold star cancel, "West Hampton Mass Apr 11 1870" cds to left, very fine..	Est.	50-75
388	#114, 3c Ultramarine tied to cover by "H D" in circle cancel, matching "Dilworthtown Pa" cds, cover corner repair, fine strike.....	Est.	50-75
389	#114, 3c Ultramarine, se, tied to cover by negative Masonic compass and square cancel, "St. Albans Vt" cds, slightly reduced at left, fine.....	Est.	50-75

372

Wm James Moore  
Cheshire

371

Send to ...  
... ..

370

375

Mrs. Lavinia G. Grace

374

Mrs. Mary E. Carter  
Care of Mr. G. Quirk Esq.

373

... ..

378

H. B. Shaw  
Alfred

377

Mrs. Georgianna Baltimore  
Box 212  
White

376

J. Milner Esq.  
Montgomery

380

Mr. Cyrus  
Lowell

Mr. W. E. Lillie  
Hunt 11 ...

381

(MISSENT)

Send

384

Wright  
New ...  
Tilden ...

Shattuck  
9 Broadway  
N.Y.

383

388

W. Hudson Stephens Esq.  
Copied ...  
Lamb Co.  
N.Y.

382

WEST HARTFORD  
APR 11  
1870  
MASS

Mrs. Sarah Thompson  
Southfield  
Mass

387

389

386

385

390	#114, 3c Ultramarine tied to cover by hollow "heart" cancel, matching "Guilford Ct" cds, reduced at right, fine strike..... Est.	50-75
391	#114, 3c Ultramarine on cover with red split grid cancel, matching "Summit Wis" cds to left, very fine..... Est.	25-50
392	#114, 3c Ultramarine tied to cover by two strikes "Free" hs, matching "Hawleyville Conn" cds to left, reduced at right, fine strikes..... Est.	25-50
393	#114, 3c Ultramarine tied to cover by cork cancel, blue "Sandwich Mass Aug 18 A.M." double oval ds to left, fine..... Est.	25-50
394	#114, 3c Ultramarine tied to cover by Valentine's Day bluish "Attleborough Mass" cds, small gold, musical note "I'm single yet" sticker at left, fine..... Est.	25-50

## WESTERN AND TERRITORIAL USAGES



395	#114, 3c Ultramarine with black target cancel on 3c Green Wells Fargo & Co franked entire to Eureka, California, matching Sitka Alaska T Jul 10 cds, minor reduction at right, ex Dr. Matejka and illustrated in Cavignol, an important usage..... Est.	7,500-10,000
396	#114, 3c Ultramarine with "Paid" cancel on cover to California, bluish "Yuma A.T." small territorial cds, cover discoloration, fine strike..... Est.	200-250
397	#114, 3c Ultramarine tied by bold cork cancel to type 2 "Paid Bamber & Co's Express" franked 3c Pink entire (#U59) from the Shaw correspondence, blue "Wells Fargo & Co San Francisco" oval hs, original enclosure dated at Centreville April 17, 1870, trivial water soak at top, ex Juhring, very fine combination express usage..... Est.	1,500-2,000
398	#114, 3c Ultramarine tied to all over reverse "billboard" directory ad cover of Central City, Colorado by part strike "Mountain City Col Feb 16" territorial pmk (name officially changed to Central City Oct 8, 1869), very fine..... Est.	100-150
399	#114, 3c Ultramarine tied to "House of Representatives, Colorado Territory" imprint cover by "Denver Col" territorial duplex, edges aged, fine..... Est.	100-150

392



Mr Isaac Loomis  
Newfield Centre  
Conn.



391

Miss D. Brown  
26. Green Street,  
Philadelphia



390

W. E. O. Post Co.  
Bilford, N.C.

394



Fred W. Richardson  
131. Newark  
N.J.



393

C. J. F. Parker Co  
1107 Commercial Street  
Boston

398

If not called for in 10 days return to  
A. JACOBS & CO.,  
Wholesale and Retail Dealer in  
CLOTHING, FURNISHING GOODS,  
LIQUORS AND CIGARS,  
O. K. STORE,  
CENTRAL CITY, COLO.



Mr. W. H. Curry  
Canon City  
Colorado

396



Mr. S. I. Chilson  
San Bernardino

HOUSE OF REPRESENTATIVES,  
COLORADO TERRITORY.



399

House of Representatives  
Menden  
Colorado Territory



Mr W B Shaw  
Alfred  
Main

397



400	#114, 3c Ultramarine with geometric cancel on cover to Canon City Colorado, matching “Golden City Col T. Feb 3” territorial cds, edge worn and slightly reduced at left..... Est.	75-100
401	#114, 3c Ultramarine, faulty, tied to cover to Chicago by target cancel, matching “Pueblo C. Ty” territorial cds, reduced at left, fine strike..... Est.	50-75
402	#114, 3c Ultramarine tied to cover by brilliant red “Trinidad Col Aug 1 1870” territorial duplex, fine..... Est.	100-150
403	#114, 3c Ultramarine two copies tied to cover to <b>Canada</b> by bluish cork cancels, matching “Blackfoot City Mont” double circle territorial ds to left, 1870 transit and arrival bksts, very fine..... Est.	200-250
404	#114, 3c Ultramarine, se, tied to cover by split target cancel, clear “Fort Benton Mont. Ty” territorial cds to left, slightly reduced at left and small repair, fine strike..... Est.	100-150
405	#114, 3c Ultramarine tied to cover by small star cancel and “Aurora Nev” cds, opened roughly at bottom right, fine strike..... Est.	25-50
406	#114, 3c Ultramarine with “S” in arcs cancel on cover to Vt., matching “Shermantown Nev” cds, fine..... Est.	150-200
407	#114, 3c Ultramarine tied to cover by bluish cork cancel and “Virginia City Nev” cds, edge faults, about fine..... Est.	25-50
408	#114, 3c Ultramarine tied to cover by “Salem Org’n” cds, geometric cancel, minor edge tears, fine..... Est.	75-100
409	#114, 3c Ultramarine with ms cancel on cover to Salt Lake City, matching “Fish Haven Dec 29/70” ms postmark to left, part of Utah Territory in 1870 this office was transferred to Idaho in 1873 after a corrected survey, adhesive tied by docket at top, slightly reduced at left..... Est.	300-400
410	#114, 3c Ultramarine tied to 1870 cover to Virginia City M.T. by “Salt Lake City Utah” territorial pmk, cover reduced at right thru top of adhesive and cover repair, fine strike..... Est.	50-75
411	#114, 3c Ultramarine, se, tied to cover with original 1870 enclosure by target cancel, matching “Wasatch Utah” territorial cds, very fine..... Est.	150-200
412	#114, 3c Ultramarine tied to cover by “10” in circle cancel, part strike “Olympia W. Ty” territorial cds to left and ms “Overland Route” to Connecticut, about fine..... Est.	75-100
413	#114, 3c Ultramarine tied to cover by blue grid cancel, matching “Port Townsend W.T.” mostly readable territorial cds to left, fine..... Est.	100-150
414	#114, 3c Ultramarine tied to cover to Olympia by target cancel, matching “Seattle W.T.” territorial cds, slightly reduced at right, fine..... Est.	100-150
415	#114, 3c Ultramarine with pen cancel on cover to New Hampshire, matching “Utsalady Dec 7 1869” (Island) Washington Territorial pmk, small edge tear at right, very fine..... Est.	200-250

### CAMPAIGN COVERS

416	#114, 3c Ultramarine tied to all over design “Seymour and Blair” illustrated campaign cover by “Macon Ga” pmk, original masonic insurance notice enclosure and embossed Masonic seal on reverse, ex Juhring, very fine..... Est.	300-400
417	#114, 3c Ultramarine tied to Seymour illustrated “The Peoples’ Man for 1869” campaign cover, “Claremont NH” cds, sealed cover tear and ink erosion hole, scarce design..... Est.	150-200
418	#114, 3c Ultramarine tied to “Grant and Colfax” illustrated campaign cover by faint Maine cds, fine..... Est.	100-150

402

Miss Kate Lath  
Woodstock

401

George P. Pope Esq

400

Miss H. C. Cunn

405

W. C. Elliott Esq.

404

Miss Collier H. Scott

403

Miss Johnnie Bellis  
Hoboken

Letter not from  
Miss M. H. Kean Esq  
Received Jan 1871

Theodore M. Kean Esq  
Salt Lake City

409

Utah

408

Cherry,  
Portland,

407

evolve  
get the  
Co.

406

Miss L. C. Brown  
London  
London

413

Miss Lillie S. Rowland  
Care of  
J. H. Rowland

411

S. White & Co  
Marshall

410

My very anxious letter to day  
at 10:00 AM  
My very anxious letter to day

Utah  
see 411

Miss Mary J. Brown

415

Hanover

N. H.

412

Miss Mary J. Brown  
New Brunswick

418

Miss Mary J. Brown  
New Brunswick



The People's Man for 1860

417

Papers of  
to insure of  
June 1869

Esq, M. D.  
Auburn,  
Cayuga Co.  
New York

416

OUR CHOICE  
NEW 1860  
SEYDO  
LAND  
BLAIR  
Miss Kate Hood  
Lodiya  
Hoboken

414

Miss Kate Hood  
Olympia N.Y.

419	<b>#114, 3c Ultramarine</b> pen tied to "Grant and Colfax" illustrated campaign cover, blue "Hancock Vt" cds, very fine ..... Est.	100-150
420	<b>#114, 3c Ultramarine</b> on gray Grant illustrated "We'll fight it out on this line if it takes all summer" campaign cover, "South Gardner Ms" cds, very fine..... Est.	100-150

### DOMESTIC USAGES

421	<b>#114, 3c Ultramarine</b> tied to "Ellsworth Memorial" illustrated cover by "New York" pmk, a very unusual patriotic design, very fine..... Est.	200-250
422	<b>#114, 3c Ultramarine</b> boldly tied to purple "Tobacco Fair 1869 Louisville Ky" imprint cover, "Louisville May 10" cds, 1869 company hs on flap, very fine..... Est.	200-250
423	<b>#114, 3c Ultramarine</b> tied to black "American Agriculturist" all over illustrated ad cover by "New York" pmk, minor edge wear, fine..... Est.	150-200
424	<b>#114, 3c Ultramarine</b> tied to all over front Oil Derrick illustrated ad cover by cork cancel, "Baltimore Md" cds, original illustrated 1870 enclosure, very fine..... Est.	100-150
425	<b>#114, 3c Ultramarine</b> tied to all over gray illustrated "Greenway's Celebrated Ales" ad cover by "Syracuse N.Y." pmk, very fine..... Est.	100-150
426	<b>#114, 3c Ultramarine</b> tied to green Oyster and Fruit packer's cc cover by "Baltimore Md" duplex, original bill enclosure with 2c Revenue affixed, very fine..... Est.	100-150
427	<b>#114, 3c Ultramarine</b> tied by grid cancel to red "The Early Rose Potato" illustrated ad cover, neat "Hartford Vt" cds, very fine..... Est.	100-150
428	<b>#114, 3c Ultramarine</b> tied to "Mueller's Gromoocone" illustrated ad cover by "Milwaukee Wis" pmk, very fine ..... Est.	100-150
429	<b>#114, 3c Ultramarine</b> tied to blue and red "Union Line, Union R.R. & Transportation Co" imprint cover by "St. Louis Mo" cds, very fine..... Est.	75-100
430	<b>#114, 3c Ultramarine</b> tied to "Eagle Hotel" illustrated ad cover by negative Masonic Square and Compass cancel, "Charleston N.H." rimless cds, very fine..... Est.	75-100
431	<b>#114, 3c Ultramarine</b> used on "Independent Order of Good Templars" black on orange illustrated cover, "Birmingham O" pmk, minor edge tear at top, fine..... Est.	50-75
432	<b>#114, 3c Ultramarine</b> , two "N.H. Conference Seminary and Female College" illustrated covers, in black with "Sanbornton Bridge N.H." imprint and blue cds and in blue, after town name change, with "Tilton N.H." imprint and cds, the latter with piece repaired at top and the first with long scissors cut at side..... Est.	50-75
433	<b>#114, 3c Ultramarine</b> tied to "Hair Jewelry" ad cover by cork cancel, "Detroit Mich" cds, very fine..... Est.	25-50
434	<b>#114, 3c Ultramarine</b> , se, tied to "Virginia Female Institute" imprint cover by "Staunton Va" pmk, minor discoloration at far right..... Est.	25-50
435	<b>#114, 3c Ultramarine</b> used on "E.H. Durfee, Importer of Indian Goods, and Dealer in Robes and Furs" ad cover, "Leavenworth City Kan" cds, reduced slightly at left, fine..... Est.	25-50
436	<b>#114, 3c Ultramarine</b> tied to Photographers ad cover from Galveston, Tex by cork cancel, light pmk, fine..... Est.	25-50



437	#114, 3c Ultramarine tied to cover with (2c) Gold Westtown Local (#145L2) affixed to reverse, "Street Road Pa" cds, reduced slightly at left, fine.....	Est.	100-150
438	#114, 3c Ultramarine tied in combination with 15c Brown and Blue (#119) to domestic registered cover, "Morning Sun O" cds, sealed edge tears at top, about fine.....	Est.	250-300
439	#114, 3c Ultramarine used in combination with 3c Red F grill (#94) and 12c Green (#117) on small registered cover, "South Boston Station" double circle cds, minor water stain at foot, fine combination.....	Est.	200-250
440	#114, 3c Ultramarine affixed slightly under 15c Black F grill (#98) tied to registered cover by grid cancel, matching "Potosi Wis" pmk, original enclosure, very fine.....	Est.	100-150
441	#114, 3c Ultramarine used in combination with 15c Black F Grill (#98) on domestic registered cover, "Plymouth N.H." cds, reduced slightly at left, fine.....	Est.	100-150
442	#114, 3c Ultramarine, strip of five, pre print paper wrinkle and perf faults pen cancelled on 3c Pink entire (#U59), "Jobe Mo Jan 30 70" ms origin pmk and registry number, fine usage.....	Est.	100-150
443	#114, 3c Ultramarine with bold star cancel on yellow "Detroit Y.M.C.A." postage supplied label, matching "Detroit Mich" cds and star cancel to left, minor edge soiling, fine.....	Est.	100-150
444	#114, 3c Ultramarine, corner missing, boldly tied to cover to Baltimore by cork cancel, "Steamboat" straight line hs, "Due 1" in circle and "Baltimore Md" cds, no flap, fine.....	Est.	100-150
445	#114, 3c Ultramarine tied to cover by negative leaf cancel, matching "Alexandria Va" arrival cds, "Steamboat" hs and "Due 2," ms "By Steamer Wawaset" at left, P.F. cert, very fine.....	Est.	250-300
446	#114, 3c Ultramarine tied to cover to New Haven, Ct by "New York Jun 10" pmk, negative boxed "Ship" hand-stamp to left, P.F. cert, ex Knapp, very fine.....	Est.	500-750

## RAILWAY USAGES

*The group of covers which follows is primarily the intact collection of 3 cent 1869 railway usages formed by Charles Towle. The collection was modestly supplemented by Mr. Carnahan. Lots from the original group include Mr. Towle's tracing and notes.*

447	<b>Railway Company</b> imprinted corner cards, collection of 7 covers with 3c Ultramarine (#114) incl. "St. Louis & Saint Joe R.R., Erie R.R., Western R.R.," and bicolor "Union R.R." from St. Louis, mostly with cover faults, one with R.P.O. pmk.....	Est.	50-75
448	<b>Illinois R.R. and R.P.O.</b> balance, 8 covers with 3c Ultramarine all diff pmks incl. "C. & B. Quincy Br. R.R., Q to St. Joe R.P.O., Elgin & State Line R.R., Chic & Gr. Bay R.P.O., C. & St. Louis R.P.O., Chicago & Dun R.P.O., Chi To Davenport R.P.O., and Chicago & Dun R.P.O.," most with cover faults or repairs, fine to very fine strikes.....	Est.	200-250
449	<b>New Jersey R.R.</b> balance, 2 covers with 3c Ultramarine (#114) tied by "Morris & Essex R.R." pmk and right half of a cover with clear "N.J. Centr R.R." pmk, very good.....	Est.	75-100
450	<b>Tennessee R.P.O.</b> balance, 5 covers with 3c Ultramarine (#114), 5 diff pmks incl. "L. & Nash R.P.O., Atlanta & Chatto R.P.O., Atlanta To Chatto R.P.O., Bristol To Chatto R.P.O. and Chatto To Atlanta R.P.O., one faulty, a couple reduced slightly, fine to very fine.....	Est.	150-200
451	<b>Balance Of R.R. and R.P.O.</b> , 22 covers with 3c Ultramarine (#114), almost all different incl several scarcer with "V. & N.O.M.L., Thompson N.M.R.R., Miss & Mo RR, Sir John's Run B&O RR, H.B.&L. R.R., Boston & Orl. R.P.O., Bel. Br. Me. Cen. R.R., and N.Y. & Erie R.R.," many of the scarcer ones with cover faults, mostly fine to very fine strikes.....	Est.	500-750



439



437



438



443



441



440

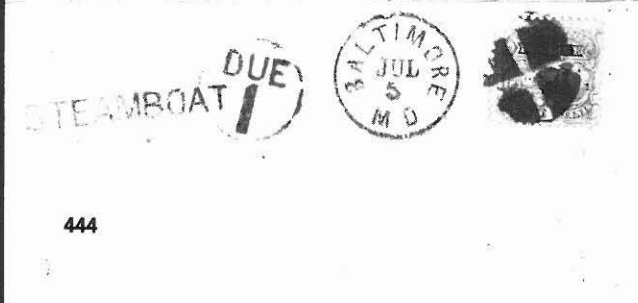

444



442

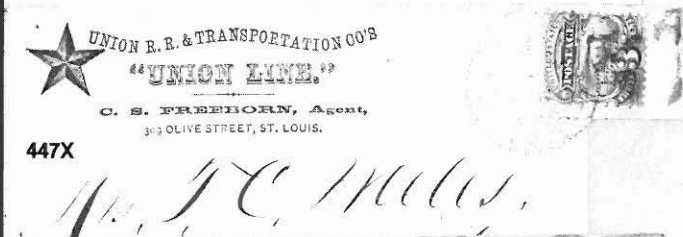

447X

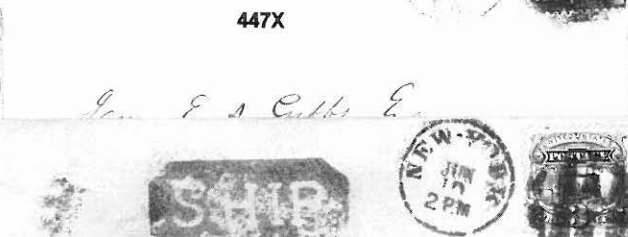

447X

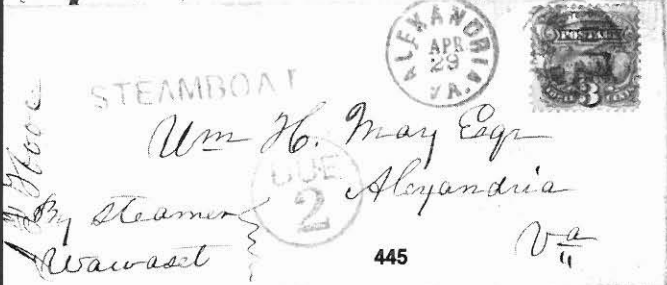

445

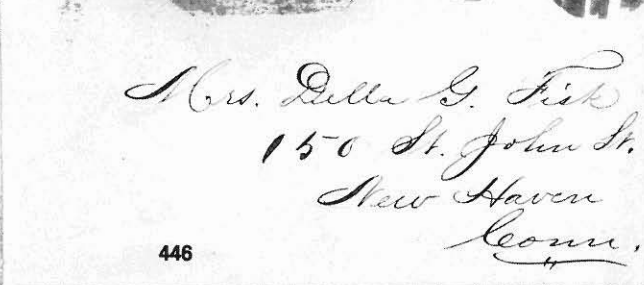

446

452	<b>A. &amp; G. R.R. W.D. Way Mail</b> Oct 9/69 ms pmk (351-J-1) of Atlantic & Gulf R.R. Western Division on cover to Georgia, 3c Ultramarine (#114, se) affixed slightly over edge, very fine.....Est.	200-250
453	<b>B. To Rouses Point R.P.O.</b> Jul 23 cds (TM 24-E-2) on cover with 3c Ultramarine (#114) tied, very fine.....Est.	50-75
454	<b>Boone To Cncl. Blfs. R.P.O.</b> Jan 25 cds (TM 691-J-1) on ad cover from Carroll, Iowa with 3c Ultramarine (#114) tied, very fine.....Est.	100-150
455	<b>Bost &amp; Cape Cod R R</b> cds (TM 55-C-1) on cover to Plympton, Mass with 3c Ultramarine (#114) to left, cover edge worn, fine strike.....Est.	50-75
456	<b>Boston To Port R.P.O.</b> Feb 18 cds (TM 4-P-1) tying 3c Ultramarine (#114) to imprint cover from Amesbury, Mass, very fine.....Est.	75-100
457	<b>Bristol To Chatta R.P.O.</b> May 7 clear cds (TM 500-H-1) on "Ramsdell Norway Oats" illustrated cover from Knoxville with 3c Ultramarine (#114, se) tied, very fine.....Est.	100-150
458	<b>Bristol To Chatta R.P.O.</b> Jul 20, red cds (TM 500-H-3) on cover to Knoxville, Tenn, 3c Ultramarine (#114) tied by matching target cancel, mended edge tears, fine strike.....Est.	75-100
459	<b>C. &amp; St. Louis R.P.O.</b> Sep 12 mostly readable cds (TM 705-I-1) tying 3c Ultramarine (#114) to cover, second strike to left, just fine.....Est.	50-75
460	<b>C. &amp; Savannah</b> Aug 2 cds (TM 350-B-1) on cover to Charleston with two copies 3c Ultramarine (#114, faded) tied, cover crease and mended tear, fine strike.....Est.	75-100
461	<b>C. &amp; St. Louis R.P.O.</b> Oct 30 cds (TM 705-I-2) tying 3c Ultramarine (#114, faults) to cover, edge soiled at foot and reduced slightly at right, about fine.....Est.	50-75
462	<b>Cent. &amp; Cairo R.P.O.</b> Jun 8 cds on cover to Cairo with 3c Ultramarine (#114) tied, slightly reduced at right, fine strike.....Est.	50-75
463	<b>Cent. Pacific R.R.</b> Dec 29 cds (TM 976-B-1) on cover with 3c Ultramarine (#114) tied by circle of wedges cancel, ms "Elko Nevada Dec 29/69" pmk at bottom left, same year as UP-CP transcontinental link, edge worn, fine strike... Est.	200-250
464	<b>Chatt. To Memphis R.P.O.</b> Jul 14 cds (TM 502-D-1) on cover to Memphis, 3c Ultramarine (#114) tied by geometric cancel, fine.....Est.	50-75
465	<b>Chi. To Clinton R.P.O.</b> Jan 13 mostly readable cds (TM 691-B-1) on cover with 3c Ultramarine (#114) tied by "clover leaf" cancel, the first R.P.O. route in service in the U.S., just fine.....Est.	50-75
466	<b>Chi To Green Bay R.P.O.</b> Sep 22 cds (TM 839-C-1) tying 3c Ultramarine (#114) to "Clark House, Beaver Dam, Wis" ad cover, reduced at right, fine strike.....Est.	75-100
467	<b>Chicago &amp; Quincy R.P.O.</b> Mar 21 blue cds (TM 694-E-1) on all over reverse "Billboard" ad cover from Galesburg, Ill. with 3c Ultramarine (#114) tied, cover edges worn, very fine strike.....Est.	75-100
468	<b>Cin. &amp; St. Louis R.P.O.</b> Jan 14 blue cds (TM 650-B-9) on ad cover from "Shoals, Ind" with 3c Ultramarine (#114) tied, very fine.....Est.	100-150
469	<b>Cin. &amp; St. Louis R.P.O.</b> Jul 8 blue cds (TM 650-B-9) on cover with 3c Ultramarine (#114) tied by matching cancel, original 1870 enclosure from North Vernon, Ind, cover reduced at right and edge worn, fine strike.....Est.	100-150
470	<b>Clarendon R. &amp; B. R.R.</b> Oct 4 1869 oval station agent pmk (TM 40-S-5) on cover, with original enclosure from East Clarendon, Vt, 3c Ultramarine (#114) pen tied, very fine.....Est	150-200



471	<b>Cleveland &amp; Sandusky R.R.</b> bluish cds (TM 559-A-1) on cover to Nelson, Ohio with 3c Ultramarine (#114, damaged) late use of old style marking, cover edge faults, fine strike.....Est.	100-150
472	<b>Doves C. &amp; D. R.R. Apr 22 1870</b> blue double circle ds (TM 341-S-1) on cover to Darlington, S.C., 3c Ultramarine (#114) pen tied, fine.....Est.	75-100
473	<b>Elgin &amp; State Line R.R.</b> May 17 cds (TM 692-B-1) on cover from Nunda, Ill to Belvidere, 3c Ultramarine (#114) with matching cog cancel, very fine.....Est.	100-150
474	<b>F.C. &amp; R. B.R.R. Mail Line</b> Oct 9 cds (TM 41-H-1) tying 3 Ultramarine (#114) to cover, opened irregularly at right, fine strike.....Est.	100-150
475	<b>From Jonesboro Ill. C.R.R.</b> Mar 7 cds (TM 708-S-7) on cover to Maine with 3c Ultramarine (#114, se) tied, fine .....Est.	100-150
476	<b>Fullens E. T. &amp; Va. RR</b> May 6 1870 blue double oval ds on cover with 3c Ultramarine (#114) tied by black target, cover repaired at top, fine strike.....Est.	75-100
477	<b>Ga. Central R.R.</b> Apr 19 cds (TM 353-A-1) on cover with 3c Ultramarine (#114) tied, mended cover tears and staining, fine strike.....Est.	50-75
478	<b>Gassetts R. &amp; B. R.R.</b> Mar 18 1870 oval agents ds (TM 41-S-9) on cover with 3c Ultramarine (#114, defective) fine strike .....Est.	75-100
479	<b>Greenville &amp; Columbia R.R. Greenville S.C.</b> Aug 6 1870 blue framed ds on Railway Service imprint cover to New York, 3c Ultramarine (#114) pencil tied, cover nick at side, fine strike.....Est.	100-150
480	<b>H'Ile To Attica R.P.O.</b> Nov 15 cds (TM 125-P-1) on cover with 3c Ultramarine (#114, perf faults) tied, fine.....Est.	75-100
481	<b>Lake Champlain S.B.</b> May 2 cds (TM F-1-b) on cover to Benson Landing, Vt with 3c Ultramarine (#114) tied by target cancel, two edge tears at top of cover, late usage of this pmk, fine strike.....Est.	100-150
482	<b>Long Island R.R.</b> partially readable cds (TM 112-B-1) on cover with 3c Ultramarine (#114) tied, late usage of old style marking, about fine.....Est.	75-100
483	<b>Macon &amp; Western R.R.</b> Sep 10 cds (TM 352-B-1) on cover with 3c Ultramarine (#114) affixed over edge, tied, cover edge stain, very fine strike.....Est.	50-75
484	<b>Miss. Centl. R.R.</b> May 7 cds (TM 421-E-2) tying 3c Ultramarine (#114) to company imprint cover from Water Valley, Miss, another strike to left, repaired cover tears, fine strike.....Est.	50-75
485	<b>Monrovia B. &amp; O. R.R.</b> Jul 22 1869 blue rounded box agent's ds (TM 274-S-8) on cover with 3c Ultramarine (#114) tied by matching target cancel, slightly reduced at left, ex Hollowbush, very fine.....Est.	150-200
486	<b>Morris &amp; Essex R.R.</b> Mar 7 cds (TM 250-A-1) tying 3c Ultramarine (#114) to cover to Newark, NJ, minor cover stains, late use of old style marking, about fine.....Est.	75-100
487	<b>N &amp; C RRR</b> 9/24 ms pmk (TM 510-F-1) just tying 3c Ultramarine (#114) to cover, cover opened roughly at right damaging adhesive.....Est.	50-75
488	<b>N.C. Railway Hanover Junction</b> Aug 28 1869 blue double circle ds (TM 195-S-2) tying 3c Ultramarine (#114) to cover to York, Pa, fine.....Est.	100-150
489	<b>N. Carolina R.R.</b> Apr 26 cds (TM 322-E-3) on cover with original enclosure from Salisbury, N.C., 3c Ultramarine (#114) tied, cover edge faults, fine strike.....Est.	75-100

472

471

473

Miss Edna. Crutchfield

475

474

476

H. B. Shaw - Esq. M. F. Groves  
Newton CenterGreenville & Columbia  
SERVICE.  
Railroad Company's

FROM

479

478

477

482

481

480

484

483

488

485

489

486

487

Dr. A. O. Shipley  
New Market  
Frederick Co.Southern R. R. Association  
N. O. R. R.  
Genl. Ticket and Freight Office  
WATER VALLEY, MISS.Mrs. Louise C.  
Palmyra  
Tenn.Mr. R. G. Lindsay  
Gresham  
N.C.HARRINGTON  
Harrington P.O.  
Harnett County  
N.C.

490	<b>N.Y. Central R.P.O.</b> Nov 15 cds (TM 114-I-2) tying 3c Ultramarine (#114) to cover, additional negative star cancel, slightly reduced at right, fine strike.....Est.	50-75
491	<b>N.Y. Via A. To Buff. R.P.O.</b> cds (TM 114-M-1) tying 3c Ultramarine (#114) to cover to Albany, fine.....Est.	75-100
492	<b>Or. &amp; Alex. R.R.</b> Aug 23 cds (TM 302-C-2) on cover to Alexandria, Va with 3c Ultramarine (#114, se), fine.....Est.	100-150
493	<b>P. &amp; B. R.P.O.</b> Apr 22 blue cds (TM 697-E-1) tying 3c Ultramarine (#114) to ad cover from "Elmwood, Ill," cover reduced at left, very fine strike.....Est.	100-150
494	<b>P. &amp; B. R.P.O.</b> Feb 17 bluish cds (TM 697-E-2) tying 3c Ultramarine (#114) to cover, second strike below, fine.....Est.	75-100
495	<b>P. &amp; G.R.P. Co. Office M.M. Paducah Ky</b> May 26 1869 blue hs on cover to Jackson, Tenn with 3c Ultramarine (#114) pencil tied, possibly R.R. business usage, no flap, very fine.....Est.	75-100
496	<b>P. &amp; R. R.R. Co Tremont Apl.</b> 26 70 three line ds (TM 186-S-1) neatly tying 3c Ultramarine (#114, se) to cover to Pottsville, Pa, no flap, very fine.....Est.	150-200
497	<b>Pensa. &amp; Ga. R.R.</b> Sep 10 cds (TM 381-A-2) on 1870 cover with 3c Ultramarine (#114) tied, fine.....Est.	75-100
498	<b>Potomac Postal Cars</b> Jan 17 cds (TM 305-V-1) on cover with 3c Ultramarine (#114) tied, late usage of this pmk, fine.....Est.	150-200
499	<b>Prov. &amp; Wor. R.R.</b> Aug 14 cds (TM 72-D-1) on "Merchants Union Express Company" cc cover with 3c Ultramarine (#114) tied, very fine.....Est.	100-150
500	<b>Quincy &amp; St. Jo. R.P.O.</b> Apr 1 bold cds (TM 810-E-1) on cover with 3c Ultramarine (#114) to Michigan, very fine.....Est.	75-100
501	<b>Quincy &amp; St. Jo. R.P.O.</b> May 25 blue cds (TM 810-E-2) on cover, original 1870 enclosure from Brookfield, Mo with 3c Ultramarine (#114) cover edge worn, fine strike.....Est.	50-75
502	<b>Rail Road Way</b> , ornamented oval hs (TM 645-A-1) on rebaked front with 3c Ultramarine (#114, faulty) "Detroit Mich" cds, very fine strike.....Est.	75-100
503	<b>Richm.d &amp; Danve RR</b> Oct 22 cds (TM 310-B-1) on cover with 3c Ultramarine (#114) tied, cover edges slightly aged, fine strike.....Est.	75-100
504	<b>St. Jo. &amp; C.B. R.P.O.</b> Sep 8 cds (TM 762-F-1) tying 3 Ultramarine (#114) to cover, fine.....Est.	50-75
505	<b>San Fran To Ogden R.P.O.</b> Mar 2 cds (TM 976-E-3) on cover with 3c Ultramarine (#114), fine.....Est.	100-150
506	<b>Smith's Grove L.&amp;N. R.R.</b> Jun 13 1870 cds (TM 525-S-2) on cover to Alabama, 3c Ultramarine (#114) tied, cover refolded at bottom right, fine strike.....Est.	150-200
507	<b>Sun Val. R.R.</b> Apr 19 cds (TM 27-A-1) on cover with 3c Ultramarine (#114) tied, very fine.....Est.	100-150
508	<b>Toledo &amp; Chic R.P.O.</b> Jan 29 blue cds (TM 559-O-1) tying vertical pair 3c Ultramarine (#114, se) to cover with original 1870 enclosure from Coldwater, Mich, fine.....Est.	100-150
509	<b>Toledo &amp; La Fay R.P.O.</b> Apr 20 cds (TM 577-F-2) on cover to Maine, 3c Ultramarine (#114) tied, minor edge stains, fine strike.....Est.	100-150
510	<b>Toledo To Chicago</b> cds (TM 559-P-1) tying 3c Ultramarine (#114) to cover with "Botsford's Hotel, Adrian, Mich" red on white adhesive label at right, fine.....Est.	100-150

492

L. M. Blackfri M. A.  
Lock Box 13.  
Alexandria Virginia

490

Libbie McLamm  
Miss M. Alice Northrup  
Canastota

491

H. A. Wright  
120 Pine  
Albany

G. H. SCHIMPF,  
Druggist,  
NEW WOOD, ILLINOIS.

493

P. O. R. R. CO.  
Office M. M.  
Paducah Ky.  
MAY 20 1899

495

496

B. G. Herring Mm. r. Tower Esq  
Jackson Shops  
Pittsville

494

Per 1873  
Sept 10.

497

Mr. A. B. Macmillan  
459 N. Main St.

509

498

499

AUG 14  
R. R.

500

Miss Mollie B. Age  
Field

H. A. Wright  
St. John

508

501

W. A. Taylor  
St. John

507

505

504

Miss Lillie Loop  
St. Barrington  
Ill.

503

Messrs. S. W. Hopkins & Co.,

Nos. 69 & 71 Broadway,

BOX, 4559 P. O.

502

New-York.

506

Mr. J. N. Powers  
of A. N. Metcalf  
Green Hill  
at

510

W. H. B. Shaw  
Alfred M.

511	<b>Toughkenamon Phila &amp; Balt. Central R.R.</b> June 15 1869 part strike of cds (TM 205-S-2) on cover to Philadelphia with 3c Ultramarine (#114) pen cancelled, cover surface scrape, "Received" bkst..... Est.	100-150
512	<b>Utica &amp; B.R. R.R.</b> Jun 18 cds (TM 104-A-1) on cover with 3c Ultramarine (#114) tied, very fine..... Est.	75-100
513	<b>Utica &amp; B.R. R.R.</b> Jul 22 cds (TM 104-A-1) on cover with 3c Ultramarine (#114) tied, cover mended tear at foot, very fine ..... Est.	75-100
514	<b>Vermont &amp; Canada R.R.</b> Jun 15 1870 blue double oval ds (TM 24-Q-1) to left on cover with 3c Ultramarine (#114) tied by "Boston Mass Jun 16" duplex, probably usage as R.R. company business, cover edge wrinkles, very fine strike ..... Est.	75-100
515	<b>Wash &amp; Weld. R.P.O.</b> Mar 14 cds (TM 305-P-3) on cover, 3c Ultramarine (#114) with neat cross-roads cancel, fine ..... Est.	100-150
516	<b>Whiting R. &amp; B. R.R.</b> Sep 21 1869 blue double circle ds (TM 41-S-13) on cover with 3c Ultramarine (#114) to Vermont, original enclosure from "Whiting Sta, Vt," very fine..... Est.	100-150
517	<b>Worcester &amp; Nashua R.R.</b> Oct 11 cds (TM 21-A-1) on cover to Chicago with 3c Ultramarine (#114), cover edge faults, fine strike..... Est.	75-100
518	<b>Wor. &amp; Nashua R.R.</b> Apr 21 cds (TM 21-C-1) on cover to Providence, 3c Ultramarine (#114) tied, fine..... Est.	50-75

## 1870-1918 ISSUES

519	<b>#147, 3c Green</b> tied to cover by clear "smiling face" cancel, matching "St Louis Mo Aug 30" cds, original enclosure, very fine..... Est.	75-100
520	<b>#156, 1c Ultramarine</b> tied in combination with 6c Rose (#159) to 1874 cover to Germany, blue "Providence RI" cds, red "New York Br. Transit" cds, fine..... Est.	75-100
521	<b>#158, 3c Green</b> , se, tied to cover by "Pittsburgh Pa Aug 12 11 AM." shield machine cancel, edge soiled and reduced slightly at foot, very fine strike..... Est.	150-200
522	<b>#156, 1c Ultramarine</b> , se, tied to "Toledo and her Railroads" map illustrated cover, very fine..... Est.	75-100
523	<b>#158, 3c Green</b> , two covers with "Crandall & Co" imprint ads on front and all over reverse illustrations, one with rocking horse the other with tram, New York pmks, fine..... Est.	50-75
524	<b>#159, 6c Dull Pink</b> , perf fault, tied to cover to England by blue geometric cancel, matching "Chicago Ill" cds, 1874 arrival bkst, cover tear at top..... Est.	75-100
525	<b>Lincoln Collection</b> , mtd collection incl 20 covers with various 6c Bank Notes (many legal size), 14 covers with 2c 1909 incl. unaddressed <b>First Day</b> usage from Canton, Ohio with additional 5c 1903 issue (cover edge damaged) and an imperf on cover, also 22 pages of foreign stamps or covers portraying Lincoln, very mixed condition..... Est.	400-500
526	<b>#182, 1c Ultramarine</b> tied to wrapper to Norway by "Wilmington N.C." pmk, very fine..... Est.	75-100
527	<b>#185/213, Correspondence</b> of 11 covers addressed in the hand of <b>W.T. Sherman</b> , incl 5c Taylor (3) on "Headquarters Army of the United States" imprint covers to France, three 5c Garfield usages to France (two forwarded to Spain) and 4 additional 5c rate covers to France and forwarded to Spain or Italy, mostly bearing "Drexel Harjes" forwarding oval hs, mixed condition, many opened roughly..... Est.	75-100



528	<b>#206, 1c Gray Blue</b> tied to 1884 cover, with original circular enclosure, by "Running Turkey" cancel, "Northampton Mass Apr 8" cds, very fine.....Est.	75-100
529	<b>#206, 1c Gray Blue</b> tied to 1884 cover by "Horsehead" duplex cancel, "Northampton Mass Jun 27" cds, very fine.....Est.	50-75
530	<b>#206/210, Balance</b> Of Northampton, Mass covers, 15 covers, mostly 1883-1885 showing fancy cancels, Running Turkey (2c entire, edge faults) Horsehead (3 covers, 2 badly damaged) negative star, 3 leaf clover, negative "N" and "N" in circle, a couple earlier usages, mostly minor faults.....Est.	75-100
531	<b>#210, 3c Red Brown</b> tied to "Jesse Lovelace U.S. Mail Contractor And Proprietor Cedar Flat Apiary" imprint cover by "London Ky Jun 24 1887" pmk, original imprint enclosure mentions route changes, ms "cedule changed" (sic) docket, fine and unusual.....Est.	75-100
532	<b>#213, 2c Green</b> , 5 copies tied to 2c Brown registered entire to Cleveland, "Atlantic City Wyo Feb 13 1889" octagonal ds to left, cover edge faults, about fine.....Est.	50-75
533	<b>#219D, 2c Carmine Lake</b> on blue and red "Juggler" ad cover, original letter signed by Raldeino, "Cowanda NY" cds, reduced slightly at right, fine.....Est.	50-75
534	<b>#230, 1c Columbian</b> tied to multicolor, barrel shaped "Valve Oil" advertising card by "Chicago Ill 1893" machine cancel, edge bends, fine.....Est.	75-100
535	<b>#264, 1c Blue</b> , pair tied to cc cover by "Kansas City Mo" experimental Barr-Fyke machine cancel, very fine.....Est.	50-75
536	<b>#267, 2c Carmine</b> tied to red "Neostyle Duplicator 4 Awards at Columbian World's Fair" collar ad cover by "Cleveland O" machine pmk, cover edge tear, fine.....Est.	50-75
537	<b>#267, 2c Carmine</b> tied to "Winchester Rifle" multicolor illustrated cover by "Ft. Wayne Ind" pmk, fine.....Est.	75-100
538	<b>#279, 1c Green</b> , five copies tied to multicolor "Electrical Building World's Fair St. Louis 1903" illustrated cover to Germany by "St Louis" pmks, 1903 arrival bkst, minor edge wear, fine.....Est.	75-100
539	<b>#279, 1c Green</b> tied to multicolor Pan-Am Expo cover of "Pratt & Letchworth" by "Buffalo N.Y." oval, very fine.....Est.	75-100
540	<b>#279, 1c Green</b> tied to cc cover by "Toledo Ohio, Ohio Centennial 1920" Barry machine cancel of 1900 for third class mail, fine.....Est.	75-100
541	<b>#297, 5c Pan Am</b> tied to mourning cover to Shanghai by "Philadelphia Station B" flag cancel, forwarded to Tiensin with "Shanghai Deutche Post" cds and German Office "Tientsin" arrival bkst, very fine.....Est.	250-300
542	<b>#300, 1c Blue Green</b> tied to red and black Magic Company illustrated ad cover by "Boston Mass, Cambridge Station" machine cancel, minor edge wrinkles, fine.....Est.	75-100
543	<b>#303, 4c Brown</b> tied to five color ad cover for Wrigley's Gum by "Chicago Ill 1904" pmk, very fine.....Est.	100-150
544	<b>#319, 2c Carmine</b> tied to blue and green "Roosevelt Clubs of Texas . . . Our Nominee For 1904" illustrated campaign cover by partially readable Texas R.P.O. pmk, fine.....Est.	75-100
545	<b>#319, 2c Carmine</b> tied to red "International Automobile Races Ormond-Daytona Beach" collar ad cover by "Ormond Fla 1905" cds, very fine.....Est.	100-150
546	<b>#397, 1c Pan-Pacific</b> pair tied to "Vote California Dry November 3 1914" imprint cover by "Los Angeles" pmk, fine.....Est.	50-75



547	<b>#409, 2c Carmine</b> tied to ski illustrated ad cover by "New Richmond, Wis 1913" pmk, unusual subject, fine. .... Est.	75-100
548	<b>#498, 1c Green</b> tied together with 2c Carmine to red and black "Perfumery Art" Art Nouveau style illustrated ad cover by "New York" pmk, very fine. .... Est.	75-100

## ADVERTISING COVERS

549	<b>1857/1901, Advertising Covers</b> , group of 64 covers, a couple in colors incl. one with 2c Columbian, primarily 1885-1900 usages and mostly from Boston, very fine lot. .... Est.	300-400
550	<b>1858/1919, Advertising Covers</b> , balance of collection, 32 diff incl. a few multicolors, primarily buildings, homes, and pumps, some faulty, fine lot. .... Est.	75-100
551	<b>1855/1921, Balance of Advertising Covers</b> 55 covers, 5 multicolor incl. "Utah Soap Mfg. Co." front and reverse (faulty), "Savage Tires" and "Deshler Brooms," variety of designs and subjects, some faulty, fine lot. .... Est.	300-400
552	<b>1875/1890, Sewing Machine</b> ad covers, 11 diff designs, several edge faulty, about fine. .... Est.	50-75
553	<b>1880/1918, Indian</b> illustrated ad cover, 11 diff designs plus 2 with arrowhead illustrations, some faults, fine lot. .... Est.	50-75
554	<b>1880/1926, Music</b> ad covers, 15 diff designs, mostly Piano or Organ illustrated incl 4 multicolors, some faults, fine lot. .... Est.	100-150
555	<b>1883/1938, Insurance Company</b> illustrated ad covers, 16 diff designs incl. "Hartford Steam Boiler Insurance Co.," some faults, fine lot. .... Est.	75-100
556	<b>1883/1914, Train Illustrated</b> ad covers, 12 diff designs incl. bi-color "Oyster Express" from Baltimore, half with train in distant view, some edge faults, fine lot. .... Est.	100-150
557	<b>1885/1909, Horse</b> illustrated or related ad covers, 11 diff designs, some faults, fine lot. .... Est.	75-100
558	<b>1885/1916, Telephone</b> related ad covers, 8 diff incl. 2 in colors, fine lot. .... Est.	50-75
559	<b>1885/1930, Sheep or Cattle</b> illustrated ad covers, 12 diff designs incl. gold and blue "St. Charles Condensing Co" ad, some minor faults, fine lot. .... Est.	75-100
560	<b>1889/1933, Multicolor</b> illustrated ad covers, group of 16 diff, some better designs incl. Franklin Cigar, Ellwood Lee, Goodrich, and Flexible Flyer, some faults, fine to very fine. .... Est.	250-300
561	<b>1894/1926, Tobacco Related</b> ad covers, 22 diff designs of which 16 are multicolor ads, incl. Cremo, Fontella and San Felice cigars, some minor faults, very fine lot. .... Est.	300-400
562	<b>1896/1909, Steam Tractor</b> illustrated ad covers, 6 diff designs, 2 faulty, fine lot. .... Est.	50-75
563	<b>1899/1919, Animal</b> illustrated ad covers, group of 16 diff designs incl. skunk, rabbit, deer, etc, some faults, fine lot Est.	100-150
564	<b>1904/1926, Car or Truck</b> related ac covers, 18 diff designs almost all illustrated incl. 3 multicolors, designs incl. Mack trucks (3), Revere Tire and "I au-to go to" cover, some faults, fine lot. .... Est.	100-150
565	<b>1915/1919, Tire</b> illustrated ad covers, 10 diff designs 8 of which are multicolor, some faults, fine lot. .... Est.	150-200
566	<b>#J39, 2c Postage Due</b> with ms cancel on soldiers endorsed cover with "Camp Alger Falls Church Va" corner, "Harrisburg Pa" pmk, very fine. .... Est.	75-100

Copyright 1907 by M. A. Strand



**MARTIN A. STRAND**  
MANUFACTURER OF WHOLESALE  
SKIS, OARS, PADDLES, ETC.  
NEW RICHMOND, WIS.

547

I. D. Hayden Bldg.  
Sun Prairie, Wis.,



PERFUMERY ART



548

288 W. 34TH ST., NEW YORK

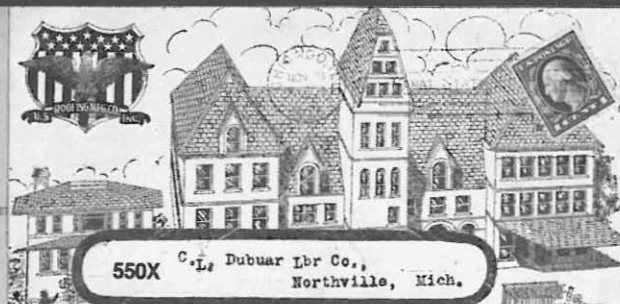

550X C. L. Dubuar Lbr Co.,  
Northville, Mich.

A Roof of U. S. Asphalt Red Slate Shingles



551X

KENNEDY TIRE & VULC. SHOP,  
SANTA ANA, CALIF.



TOILET BATH &  
LAUNDRY SOAPS

551X

WINE SOAP MFG. CO.



AFTER FIVE DAYS RETURN TO THE  
DESHLER BROOM FACTORY  
DESHLER, NEBR.



551X

Live & Walrath Co.  
Syracuse

FLOR DE  
FRANKLIN  
5¢  
CIGAR



WILL BRUNSWICK & CO.  
MAKERS.

560X

CONANT, PATRICK & CO.,  
WHOLESALE GROCERS

TO 5 days return to  
SAM H. BRUNSWICK & BRO.  
WHOLESALE CIGARS  
PITTSFIELD, ILLS.

561X

SAN FELICE



560X

Great Western Mfg Co.  
La Porte

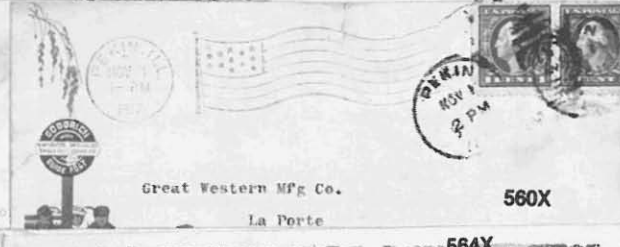

S. L. ALLEN & CO., INC.  
FIFTH AND GLENWOOD AVE., PHILADELPHIA, PA.

560X



565X

Return in Five Days to

FEL

BUI

PETER HAUPTMANN

561X



564X

REVERE TIRES are Real  
Real rubber-real quality-real results



HARTFORD STEAM BOILER  
INSPECTION AND INSURANCE CO.



BRANCH OFFICE:  
285 Broadway, New York.

THEO. H. BARDOCK, Manager.

555X

Established 1870  
H. McWILLIAMS & CO.  
OYSTER PACKERS,  
—And Dealers in and Importers of—  
FOREIGN AND DOMESTIC FISHES, FRUITS, VEGETABLES,  
EARLY VEGETABLES, ETC.

38 & 39 YORK ST. BALTIMORE, MD.

556X

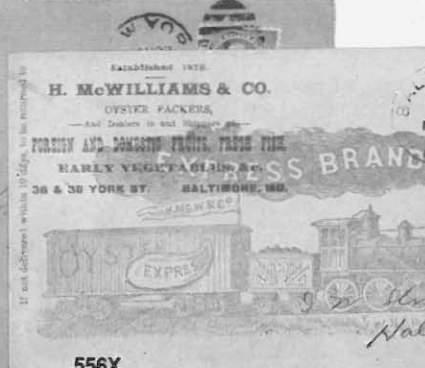

Return in 5 Days to

J. F. Woodlee Co.

MANUFACTURING  
CHEMISTS

DRUGGISTS  
SUNDRIES

Otto L. Hoffman,  
Columbus,  
Ohio.

560X

MEDICINAL & SURGICAL  
PLASTERS

AMERICAN HOSPITAL SUPPLIES

CONSNOCKEY PA.  
U.S.A.



567	<b>#JQ1, 1c Parcel Post Postage Due</b> , pair apparently cancelled at Syracuse before affixing, on cover to Syracuse with pair 3c (#406) tied by "Petersburg Va" pmk, all over reverse Hardware Factory illustrated ad, fine.....Est.	75-100
568	<b>#074, 3c Treasury Dept</b> tied to "Custom House O.B." imprint cover by "New York P.O. 1880" pmk, fine.....Est.	75-100
569	<b>#085, 3c War Dept</b> tied to "Rock Island Arsenal, Ill Official" imprint cover to Iowa by "Rock Island" cds, cover corner repaired at bottom left and light discoloration. ....Est.	75-100

#### POSTAL STATIONERY

570	<b>#U10, 3c Red</b> entire with clear "Leavenworth City K.T. Oct 30 1859" cds, slightly reduced at left, fine.....Est.	50-75
571	<b>#U10, 3c Red</b> entire tied by "Concord N. C. Aprl 3 1856" two line pmk, cover wear, fine strike.....Est.	75-100
572	<b>#W20, 1c Blue Wrapper</b> with "Albany N. Y. Paid" cds used to Mohawk, N. Y., fine.....Est.	100-150
573	<b>#U26, 3c Star Die</b> entire with ms cancel used to Wash Territory, clear "Oregon City Orgn" cds, fine.....Est.	150-200
574	<b>#U35, 3c Pmk</b> entire neatly tied by blue "Chicago Supplementary Mail Jan 5" cds, no flap, very fine.....Est.	100-150
575	<b>#U58, 3c Pmk</b> entire boldly tied by "waving flag" cancel, matching "New York May 3" cds, very fine.....Est.	300-400
576	<b>#U77, 1c Blue wrapper to Saxony</b> with negative "Worcester Mass" negative shield pmk struck somewhat over edge, fine.....Est.	50-75
577	<b>#U82, 3c Green</b> entire with "devil's mask" cancel, matching "New York" cds, very fine.....Est.	100-150
578	<b>#U163, 3c Green</b> entire tied by ms "Oro Blanco A. T. March 8/80" territorial pmk, cover edge faults.....Est.	75-100
579	<b>#U348, 1c Columbian</b> , unsealed entire with "World's Fair Station Chicago Sep 18 1893" machine cancel used to <b>Switzerland</b> , printed matter rate, arrival bkst, very fine.....Est.	100-150
580	<b>#U08, 3c Black on White Official</b> entire with "M.O.B. Canadian" imprint at left and "Postmaster of the International Exchange Post Office" at side, "St. Albans Vt" cds, file folds and light soiling (used cut square cat. \$350)....Est.	200-250
581	<b>#UX5, 1c Black</b> from Troy N. Y. to Shelter Island, N. Y. with their bold oval "Recieved" (sic) ds, very fine.....Est.	50-75
582	<b>#UX9, 1c Black</b> Postal card with rifle illustrated ad on reverse, from St. Paul but without pmk, fine.....Est.	50-75



CAMP ALGER,  
FALLS CHURCH, VA.

Co. H 151 Regt  
Indiana Vols.

566



573

CHARLES LEONARD HARR  
INCORPORATED  
ESTABLISHED 1845  
PETERSBURG, VIRGINIA

567

E. C. Stearns & Co.,



ROCK ISLAND ARSENAL, ILL.  
OFFICIAL.

Treasury Department,  
Custom House, New York, Collector's Office.

OFFICIAL BUSINESS.  
Any person using this envelope to avoid the payment of  
postage on private matters of any kind, will be subject to a  
fine of Three Hundred Dollars.

568

Mr. Simon C. Harrier.  
111 Third St.

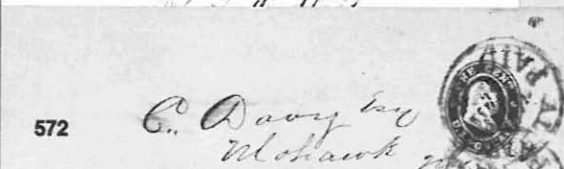

572

C. Davy by  
Mohawk

574

Elder  
Pittsford



G. Johnston Esq.  
Honey - at - Law

569



571

570



560X

575

unrec  
Duburn



Rosa Foster

576



577

La. Joe

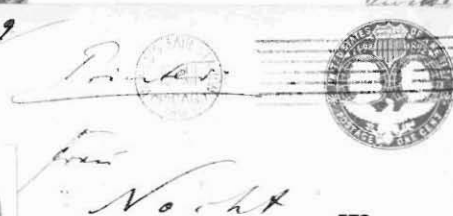

579

No. 1

Mr. Simon C. Harrier  
111 Third St.

J. Haas

578

THE LARGEST EXCLUSIVE SPORTING GOODS HOUSE IN THE NORTH WEST. ESTABLISHED 1898  
WM. R. BURKHARD.  
120 EAST THIRD ST. ST. PAUL, 12/20 1899

Dear Sir:  
Order received & can't understand  
it. I have the 32-40 Winchester tool  
do not keep the Ideal. Please state  
more plainly what is wanted  
and send it

582

Yours Truly,

WM. R. BURKHARD

POSTAL CARD  
W. W. Worthington Esq.  
Shelby Island  
Co.

RECEIVED  
Oct 5, 1873.

581

M. O. B.



Winn & Co.

New York

CO..

580

N. Y.

## **United States Letter Rates to Foreign Destinations, 1847 to GPU-UPU**

by  
Charles J. Starnes

\$27.50 post paid, 160 pages, 80 lb enamel paper, buckram binding, smythe sewn signatures, gold spine and cover stamping, edition of 1,000.

A tabulation of data, considering the tremendous amount of information and the complexity of the subject tables are the only reasonable approach. Much effort has been spent to insure the tables are both clear and logical.

Postage rates for letters are tabulated by country from the U.S. to every part of the world from 1847 to the UPU. Rates for thirteen different international mail systems are listed with the month of inception and discontinuance. For the 1860's Germany consist of eleven different sets of postal entities with most having five different mail systems. For India in 1871 there are nine different mail systems, each with different rates and prepayment requirements. These tables occupy 48 pages with the facing pages containing 58 covers illustrating the usages and interpreting the rates.

The ten appendices contain much valuable data relating to these rates. The Bremen "Foreign Postage" charges for thirty four destinations are tabulated. The entrance dates for the General Postal Union and the Universal Postal Union are listed by country. Charges for unpaid and part-paid letters from 1868 to the UPU are listed. Charges for heavy letters, ¼ to 1 ½ oz., British Treaty Mail via France are tabulated for all rates. Bremen transit charges, Nova Scotia charges on Halifax - Boston letters, foreign currencies with U.S. equivalents, etc.

## **The Fresno and San Francisco Bicycle Mail of 1894**

by  
Lowell B. Cooper

\$35.00 post paid, 152 pages, 80 lb enamel paper, buckram binding smythe sewn signatures, gold spine and cover stamping, 100 illustrations, edition of 500 copies, will not be reprinted.

All facets of Arthur Banta's emergency mail route that operated between Fresno and San Francisco during the ARU-Pullman strike in 1894. Everything exist from commercial covers and issued stamps to philatelic fun and games:

- 1) Organization and operation of the mail route
- 2) The stamps and reprints
- 3) Issued envelopes and reprints

- 4) Used covers
  - Commercial, Fresno to San Francisco & San Francisco to Fresno
  - Philatelic, Fresno to San Francisco & Fresno to Fresno
  - Covers created after the post, Altered Covers
- 5) The destruction of a counterfeit die as the original
- 6) Defacement of original die and subsequent reprints
- 7) A new die used in 1894 but never studied or catalogued
- 8) The 1935 rerun stamps and covers, authorized by the Post Office
- 9) Handstamps used during and after the post

The story is brought together from various sources including a number that have not been previously published; the diary of Eugene Donze, engraver of the die, original letters, newspaper accounts, the Post Office Department authorization for the rerun stamp, in addition to the examination of numerous stamps, covers, and proofs.

### **The Postal History of Indiana**

by  
J. David Baker

\$75.00 post paid, 1,100 pages, 2 volumes plus microfiche in pocket, 70 lb quality paper, library Buckram binding, Smythe sewn signatures, gold spine and cover stamping, shipping weight 11 lbs per set, edition of 750 copies, numbered, will not be reprinted.

This set is the most comprehensive State Postal History yet published. It covers all facets of Indiana from Pre-Territorial Covers to Machine Cancells: Civil War, Postal Markings, Route Markings, Adhesive Postage Stamps and Envelopes, Private Mail Service, Government Postal Services and Operations.

Thousands of covers and markings are illustrated. The most comprehensive Post Office and Postmaster listing yet published for any state; 4,000 Post Offices and 40,000 Postmasters are given. Every office and postmaster to 1890 is listed in the book and those from 1890 to 1970 are contained on the microfiche. The first philatelic book to contain microfiche.

The Civil War section by Richard B. Graham containing Dyer's Compendium could make a book by itself, 161 pages. Theodore Stevens' 30 pages on free franks constitutes a major study as do other sections by Arthur Bond, Charles Towle, Creighton Hart, Ted Stevens, Edith Doane, etc. are major works.

Though written on Indiana many collectors and dealers have found this book to be a convenient quick reference for postal data for covers relating to other states on such topics as express mail labels, telegraphs, registered letters, city delivery, money order system, special delivery, etc.

## United States Postal History Documents Current Titles Available

### **The Postal History Of Indiana** by J. David Baker

The most comprehensive state postal history yet published and a fine guide to any state. 1976, two volumes, 1,100 pages plus microfiche, cloth, edition 750 sets. \$75.00 set.

### **United States Letter Rates to Foreign Destinations, 1847 to GPU-UPU** by Charles J. Starnes

Detailed rate tables from the U.S. to every country in the World for all mail systems with appendices covering British Treaty Mail via Marseilles, French postal charges on letters from the U.S., Bremen transit charges, PUP entrance dates, etc. 1982, 160 pages, 58 illustrations, cloth, edition of 1,000. \$27.50.

*The following are top quality reprints of original Post Office Department documents and handbooks. The volumes are hardbound in library buckram and make a worthwhile addition to the library of the serious student of United States Postal History. Original copies of these documents can be difficult to locate, expensive to obtain and fragile to handle. Considerable savings can be realized with these reprints, along with obtaining a good sturdy copy.*

### **American State Papers, Post Office Department, 1788-1833**

A small atlas size volume, it includes various lists of post offices from 1789 to 1830. It has a wide variety of reports and documents on the POD, a wealth of early postal history. \$85.

### **Postal Laws & Regulations of the USA, 1832 & 1843**

These are two important handbooks of the stampless period, bound in one volume. Original copies are difficult to obtain. \$40.

### **Postal Laws & Regulations of the USA, 1847**

The first PL&R handbook published after postage stamps were issued. It contains the new postage rates and the first steamship and American packet rates. \$40.

### **Pratt's Post Office Directory, 1850**

A very accurate list of post offices during the 1847 era, it also contains foreign postage tables under the new British Postal Convention of 1849. \$35.

### **Postal Laws & Regulations of the USA, 1852**

This is the new handbook issued after the rate changes and issue of 1851. This volume also contains the newspaper clipping file pertaining to postal laws and foreign mail rates from 1853 to 1859, of Horatio King, Assistant PMG, \$45.

### **List of Post Offices and Postal Laws & Regulations of the USA, 1857**

A wonderful handbook containing both a list of post offices and the PL&R. This volume is the first produced after the French Postal Convention of 1857, and has an up-to-date foreign postage table that includes the French mail rates. \$40.

### **List of Post Offices in the USA, 1862**

This list of post offices specifies those that were under Confederate control. There are also several important POD issued pamphlets of 1861, 1863, 1864, and 1865. \$55.

### **Postal Laws & Regulations of the USA, 1866**

This was the first PL&R after the Civil War and the first since 1859. It contains much excellent information and has updated foreign mail rates, etc. \$40.

### **The United States Postal Guide and Official Advertiser, 1850-1852**

A complete two year run of this monthly that is very similar to the U.S. Mail & Post Office Assitant. A wealth of information that bridges the 1847 to 1851 period. Two volumes, \$100.

**RICHARD C. FRAJOLA, INC.**

Moody Lane

Danbury, CT. 06810

Telephone (203) 792-5374

# U.S. POSTAL HISTORY PUBLIC AUCTION

March 31, 1984 #12

INDIVIDUAL PRICES DO NOT INCLUDE THE 10% BUYER'S PREMIUM

LOT PRICE	LOT PRICE	LOT PRICE	LOT PRICE	LOT PRICE	LOT PRICE
1 25	56	600	111 90	166 125	221 120
2 29	57	16	112 85	167 110	222 95
3 55	58	48	113 75	168 75	223 50
4 110	59	30	114 180	169 240	224 75
5 300	60	46	115 400	170 44	225 65
6 775	61	46	116 105	171 450	226 20
7 220	62	375	117 55	172 32	227 60
8 65	63	200	118 100	173 105	228 60
9 1200	64	55	119 42	174 150	229 100
10 300	65	15	120 325	175 30	230 70
11 21	66	65	121 30	176 100	231 120
12 230	67	190	122 140	177 65	232 95
13 70	68	400	123 260	178 55	233 38
14 230	69	100	124 50	179 575	234 19
15 85	70	46	125 210	180 100	235 26
16 7250	71	55	126 210	181 80	236 50
17 250	72	180	127 700	182 80	237 19
18 550	73	40	128 55	183 75	238 110
19 200	74	42	129 70	184 60	239 19
20 1050	75	34	130 105	185 70	240 21
21 210	76	44	131 75	186 55	241 90
22 850	77	55	132 75	187 85	242 40
23 50	78	80	133 200	188 48	243 20
24 25	79	42	134 60	189 110	244 90
25 55	80	425	135 60	190 180	245 65
26 65	81	210	136 32	191 220	246 40
27 34	82	375	137 60	192 180	247 180
28 38	83	21	138 32	193 180	248 110
29 23	84	38	139 110	194 150	249 26
30 25	85	70	140 85	195 150	250 8
31 85	86	90	141 40	196 90	251 18
32 46	87	60	142 32	197 110	252 21
33 25	88	120	143 50	198 95	253 18
34 40	89	36	144 270	199 95	254 21
35 27	90	55	145 42	200 160	255 42
36 75	91	40	146 150	201 230	256 90
37 120	92	90	147 550	202 36	257 12
38 46	93	42	148 425	203 80	258 20
39 80	94	130	149 60	204 12	259 12
40 280	95	210	150 80	205 130	260 18
41 425	96	160	151 38	206 130	261 20
42 250	97	70	152 55	207 16	262 10
43 260	98	160	153 55	208 60	263 50
44 26	99	475	154 85	209 32	264 280
45 42	100	80	155 140	210 85	265 575
46 60	101	180	156 425	211 200	266 135
47 80	102	80	157 70	212 125	267 240
48 60	103	65	158 75	213 160	268 60
49 80	104	90	159 60	214 75	269 230
50 135	105	65	160 85	215 46	270 55
51 95	106	55	161 34	216 55	271 90
52 65	107	60	162 110	217 80	272 42
53 200	108	170	163 70	218 32	273 130
54 115	109	55	164 450	219 70	274 46
55 55	110	55	165 55	220 130	275 48
					276 75
					277 50
					278 27
					279 21
					280 400
					281 60
					282 80
					283 80
					284 400
					285 60
					286 42
					287 425
					288 85
					289 95
					290 95
					291 60
					292 40
					293 60
					294 55
					295 75
					296 110
					297 28
					298 60
					299 65
					300 60
					301 36
					302 425
					303 9500
					304 425
					305 170
					306 100
					307 160
					308 180
					309 55
					310 130
					311 85
					312 75
					313 36
					314 50
					315 60
					316 80
					317 220
					318 350
					319 65
					320 180
					321 80
					322 325
					323 70
					324 110
					325 240
					326 110
					327 26
					328 55
					329 110
					330 75

LOT	PRICE	LOT	PRICE	LOT	PRICE	LOT	PRICE	LOT	PRICE
331	850	386	130	442	95	497	65	552	42
332	280	387	210	443	300	498	140	553	90
333	240	388	140	444	140	499	210	554	160
334	250	389	120	445	260	500	70	555	65
335	260	390	60	446	1100	501	25	556	120
336	825	391	80	447	65	502	95	557	60
337	550	392	85	448	110	503	40	558	40
338	350	393	8	449	105	504	30	559	46
339	1050	394	55	450	115	505	90	560	350
340	5000	395	5000	451	400	506	115	561	400
341	1600	397	850	452	400	507	135	562	36
342	110	398	110	453	60	508	85	563	65
343	675	399	100	454	46	509	55	564	105
344	7250	400	80	455	26	510	60	565	110
345	300	401	70	456	60	511	42	566	60
346	190	402	135	457	100	512	40	567	75
347	260	403	350	458	50	513	40	568	60
348	200	404	90	459	26	514	55	569	55
349	55	405	75	460	26	515	125	570	42
350	650	406	375	461	20	516	140	571	30
351	7000	407	50	462	21	517	50	572	26
352	1500	408	85	463	475	518	65	573	210
353	1050	409	650	464	40	519	105	574	100
354	600	410	24	465	65	520	50	575	750
355	800	411	130	466	44	521	210	576	36
356	625	412	65	467	32	522	75	577	75
357	575	413	85	468	44	523	30	578	34
358	210	414	80	469	55	524	55	579	60
359	425	415	230	470	95	525	425	580	210
360	425	416	375	471	60	526	46	581	32
361	105	417	160	472	30	527	110	582	30
362	160	418	110	473	65	528	65		
363	65	419	90	474	70	529	60		
364	170	420	160	475	70	530	140		
365	190	421	230	476	32	531	42		
366	2000	422	180	477	65	532	115		
367	1850	423	115	478	32	533	22		
368	700	424	160	479	95	534	75		
369	350	425	65	480	30	535	25		
370	270	426	80	481	105	536	60		
371	250	427	210	482	80	537	75		
372	180	428	105	483	34	538	65		
373	140	429	38	484	32	539	44		
374	350	430	80	485	115	540	85		
375	160	431	110	486	75	541	220		
376	190	432	46	487	32	542	95		
377	125	433	28	488	65	543	160		
378	200	434	28	489	75	544	90		
379	85	435	36	490	30	545	95		
380	20	436	65	491	30	546	34		
381	170	437	75	492	170	547	85		
382	85	438	150	493	80	548	80		
383	42	439	425	494	50	549	230		
384	90	440	190	495	65	550	115		
385	42	441	110	496	160	551	325		

SALE  
TOTAL

\$140,944