

UNITED STATES POSTAL HISTORY

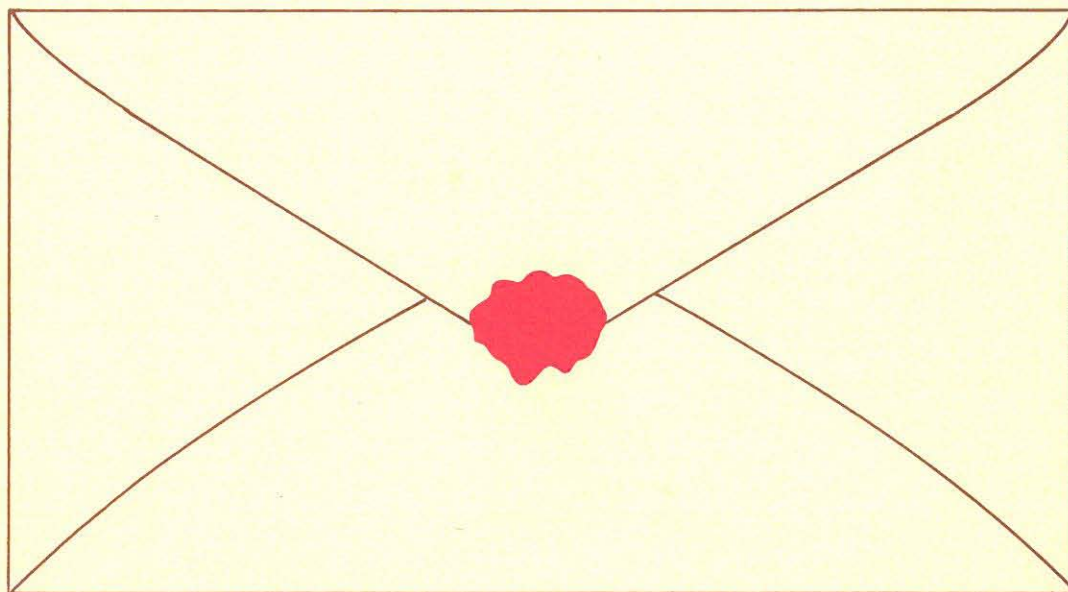

Public Auction • June 13, 1981

RICHARD C. FRAJOLA, INC.

UNITED STATES POSTAL HISTORY 1685-1899

**PUBLIC AUCTION
SATURDAY JUNE 13, 1981
1:00 P.M.**

SALE TO BE HELD AT THE

DANBURY HILTON INN

18 Old Ridgebury Road
Danbury, CT.

EXHIBITION OF LOTS

May 15-17 Atlantic City Stamp Expo-81
June 13 9:00 A.M.-12:30 P.M. at Danbury Hilton
Additional Viewing By Appointment Only

CATALOGUED AND SOLD BY

RICHARD C. FRAJOLA, INC.

Moody Lane
Danbury, CT. 06810
Telephone (203) 792-5374

The Danbury Hilton Inn and Conference Center

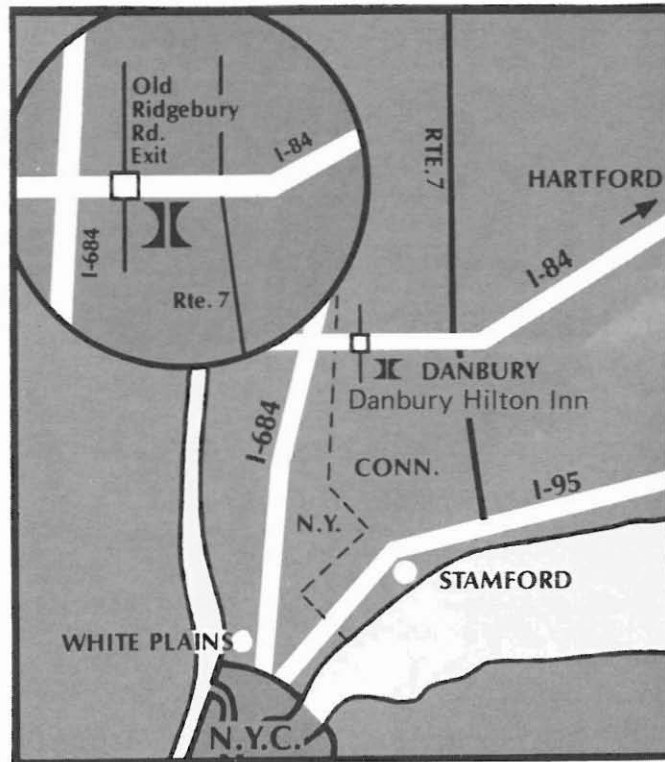

Located at Old Ridgebury Road exit off I-84. Only 60 minutes from New York City and Hartford, 45 minutes from Stamford. Just minutes from Danbury Airport and Fairgrounds. Limosine service is available from New York airports.

Auction Agent Service

If the services of an auction agent are desired we would like to recommend

Mr. Michael Purser
c/o Jeff Purser Associates
25 Newtown Road
Danbury, CT 06810
Tel. (203) 744-7631

INDEX TO SALE

Forward

Cross Reference Index	i.
Bid Sheet	ii.
Private Treaty Register	iii.
Conditions of Sale	iv.
Key to Catalog	v.
Introduction	vi.

Postal History by Period

British Colonial Period (1685-1775)	1.
American Continental Congress Period (1775-1792)	3.
Postal Rates 1792-1799	5.
Postal Rates 1799-1815	9.
50% War Surcharge Rates (1815-1816)	13.
Restored Rates of 1816	17.

Special Rates and Services

Free Mail	19.
Newspaper, Periodical & Printed Circulars	21.
Drop Rates	23.
Carriers	23.
Advertised Mail Markings	27.
Express Mail	29.
Misc. Postal Markings	29.

Postmarks by State

31.

Independent Mail Services

Eastern Express Companies	43.
Local Posts	45.
Hotel Handstamps	45.
Foreign Mail Forwarders	55.

Railway Markings

Railroad Route Agent Markings	57.
B. & O. R.R. Station Agents	61.
Other Station Agents	67.

Inland Waterway Markings

Waterway Route Agents	69.
Name of Boat Markings	71.
Steam and Steamboat Markings	75.
Way Mail Markings	77.

Ocean Waterway Markings

Coastwise Mail Route	79.
Port of Entry Ship Mail Markings	81.
Ocean Treaty Mail - Inbound	85.
Depreciated Currency Markings	85.
Steamship Markings	89.
Outbound Trans-Atlantic Mail	89.

Adhesives on Cover

Postmaster Provisionals	91.
1847 Issue	93.
1851 Issue	93.
1857 Issue	97.
1861-1867 Issues	101.
1869 Issue	105.
1870-1898 Issues	107.
Patriotic Covers	111.
Civil War Related	115.

Western and Territorial Covers

California Usages	115.
Western Express	121.
Territorials	125.

Cross Reference Index

- ALABAMA: 177, 236, 239, 693, 695, 726, 851, 1021.
- ARIZONA: 1111
- ARKANSAS: 252, 631.
- CALIFORNIA: 234, 262, 621, 658, 702, 704, 752, 776, 781, 786, 795, 799, 800, 801, 804, 845, 847, 848, 880, 891, 907, 912, 948, 985, 1022-81, 1082-85, 1087-89, 1091-92, 1094-96, 1098, 1101-1102, 1106, 1112.
- COLORADO: 1090.
- CONNECTICUT: 32, 43, 53, 63, 64, 67, 68, 70, 71, 141, 161, 166, 204, 227, 229, 231, 233, 253-57, 451, 505, 522, 523, 524, 532, 606, 613, 674, 678-79, 694, 708, 728, 732, 812, 823, 828, 837, 885, 892, 913, 929, 943, 946, 973, 974, 982, 998, 1005, 1006, 1059.
- DELAWARE: 39, 93A, 497, 498, 499, 744, 1017.
- D.C.: 160, 162, 163, 164, 165, 168, 169, 171, 232, 259, 399-408, 410, 427, 698, 735, 900, 955, 990, 992, 1001, 1003, 1004, 1008.
- FLORIDA: 73, 177, 178, 260-61.
- GEORGIA: 59, 73, 183, 411, 412, 701, 742, 930, 938, 1020.
- HAWAII: 1059, 1068.
- ILLINOIS: 223, 243, 262-63, 376, 509, 512, 513, 514, 515, 516, 525, 671, 750, 751, 759, 856, 881, 893, 939.
- INDIANA: 175, 179, 184, 191, 192, 199, 224, 225, 235, 264-66, 792, 878, 886, 887, 901, 904, 950, 994, 1000.
- IOWA: 797, 805, 870, 932.
- KANSAS: 974.
- KENTUCKY: 109, 226, 267-68, 526, 618, 637, 852, 860, 935, 1007, 1013.
- LOUISIANA: 146, 238, 413, 488, 490, 626-659, 663, 680, 696, 697, 700, 706, 724, 821, 846, 978.
- MAINE: 180, 228, 269-76, 386, 409, 410, 506, 507, 672, 706, 719, 736, 794, 862, 877, 914, 926, 990, 1086.
- MARYLAND: 29, 48, 51, 52, 60, 61, 84, 115, 116, 142, 154, 277-80, 377, 414-19, 497, 498, 499, 500, 501, 519, 520, 537, 547-603, 605, 607, 610, 611, 614, 615, 681, 684, 685, 692, 730, 731, 741, 806, 839, 859, 893, 898, 954, 999, 1002, 1018.
- MASSACHUSETTS: 1-3, 12, 14, 17, 18, 19, 25, 28, 31, 49, 50, 58, 59, 75, 79, 85, 97, 103, 126, 129, 173, 190, 194, 206, 221, 222, 233, 245, 251, 281-86, 377, 380, 382, 383, 384, 387, 388, 389, 390, 391, 392, 393, 420, 421, 422, 487, 489, 490, 502, 503, 504, 505, 506, 507, 521, 522 523, 524, 529, 532, 541, 546, 620, 666, 669, 670, 672, 691, 710, 713, 714, 716, 718, 722, 723, 727, 733, 737, 739, 740, 743, 769, 774, 777, 783, 787, 803, 813, 815, 819, 830, 831, 832, 833, 858, 863, 864, 865, 868, 873, 879, 884, 888, 918, 921, 922, 933, 958, 981, 1041, 1107.
- MICHIGAN: 287-89, 651, 682, 683, 910, 934, 996.
- MINNESOTA: 511, 513
- MISSISSIPPI: 290-92, 897.
- MISSOURI: 223, 671, 834, 970, 1090.
- MONTANA: 1113, 1114.
- NEBRASKA: 855, 979.
- NEW HAMPSHIRE: 1, 7, 8, 46, 50, 65, 69, 117, 118, 123, 151, 232, 293-97, 407, 506, 507, 519, 521, 531, 536, 545, 835, 840, 869.
- NEW JERSEY: 23, 42, 104, 111, 113, 149, 159, 200, 201, 230, 298-99, 684, 826, 831, 919, 940.
- NEW MEXICO: 1093, 1116, 1117, 1118, 1119.
- NEW YORK: 4, 5, 11, 12, 13, 14, 15 24, 30, 34, 35, 37, 47, 55, 57, 66, 72, 77, 80, 82, 83, 86, 88, 89, 90, 91, 93, 94, 95, 96 99, 101, 102, 105, 107, 114, 119, 120, 121, 122, 124, 127, 128, 132, 133, 134, 136, 143, 145, 147, 150, 152, 156, 161, 172, 174, 176, 182, 188, 193, 195, 196, 197, 201, 203, 204, 205, 208, 209, 210, 211, 212, 213, 214, 215, 216, 227, 229, 231, 237, 240, 241, 244, 248, 249, 250, 251, 300-22, 377, 381, 388, 395, 396, 397, 405, 423-59, 464, 486, 487, 488, 489, 491-95, 496, 498, 502, 521, 527, 528, 530, 533, 534, 535, 542, 543, 609, 613, 616, 617, 620, 622-25, 630, 660, 661, 665, 668, 669, 676, 699, 705, 706, 729, 745, 747, 748, 749, 753, 754, 755, 756, 757, 758, 760-68, 770-73, 775, 776, 780, 782, 788, 807, 808, 809, 810, 811, 814, 816, 817, 818, 822, 825, 827, 829, 842, 850, 853, 867, 874, 875, 876, 882, 883, 889, 895, 902, 906, 908, 911, 916, 925, 927, 936, 968, 988, 991, 1023, 1100, 1105, 1106, 1110.
- NEVADA: 1097, 1103, 1107, 1115.
- N. CAROLINA: 74, 323, 510, 612, 820.
- OHIO: 170, 185, 324-37, 378, 460-64, 509, 517, 518, 544, 618, 659, 673, 791, 796, 844, 849, 871, 894, 920, 923, 928, 941, 944, 961, 966, 969, 977, 1010, 1014, 1015, 1016, 1019.
- OREGON: 1108, 1120.
- PENNSYLVANIA: 6, 9, 10, 16, 21, 22, 26, 27, 40, 81, 92, 93B, 98, 100, 106, 110, 112, 125, 130, 135, 137, 138, 139, 143, 148, 153, 155, 157, 158, 167, 181, 186, 187, 189, 198, 207, 217, 218, 219, 220, 222, 226, 230, 246, 247, 338-53, 375, 377, 379, 380, 385, 394, 398, 465-80, 486, 497, 498, 499, 533, 537, 538, 539, 540, 593, 608, 688, 689, 720, 721, 734, 738, 746, 784, 785, 798, 820, 872, 890, 896, 899, 905, 915, 917, 942, 952, 965, 967, 989, 993, 997, 1012, 1104.
- RHODE ISLAND: 17, 20, 23, 33, 38, 44, 54, 57, 63, 76, 87, 91, 108, 131, 140, 144, 202, 354-58, 505, 638, 661, 664, 666, 667, 675, 686, 705, 707, 709, 715, 717, 789, 790, 824.
- S. CAROLINA: 62, 78, 476, 481-83, 510, 662, 778, 779, 854.
- TENNESSEE: 359, 484, 508, 526, 619.
- TEXAS: 360-1, 628, 629, 630, 677, 703, 724, 725, 802, 836, 843, 848A, 848B, 868, 957, 980.
- VERMONT: 228, 242, 362-71, 496, 521, 543, 545, 546, 604, 626, 687, 690, 903.
- VIRGINIA: 36, 41, 45, 56, 372-74, 485, 592, 598, 612, 711, 838, 841, 861, 866, 947, 991, 1013, 1014.
- WEST VIRGINIA: 554, 669-60, 563, 570-72, 575, 581, 582, 583, 584-85, 590, 597, 972, 995, 1015.
- WISCONSIN: 245, 512, 513, 857, 945.

June 13, 1981

BID SHEET

Please buy the following lots for me at prices not exceeding those shown. These bids are made subject to the terms of sale, and it is understood that you will buy for me as much below these top prices as competition permits. I have read and agree to the "Conditions of Sale" as set forth in your catalog.

Name _____ Telephone _____
(please print or type)

Address _____
(Street) _____ (Apt.) _____

Signed _____ (City) _____ (State) _____ (Zip)

Philatelic reference _____

BIDDING INCREASES

BIDS	INCREMENTS	BIDS	INCREMENTS	BIDS	INCREMENTS
Up to \$ 30.00	\$1.00	\$150.00-\$ 290.00	\$10.00	\$2,000-\$3,000.00	\$100.00
\$32.00-\$ 50.00	\$2.00	\$300.00-\$ 725.00	\$25.00	\$3,250.00 and up	\$250.00
\$55.00-\$145.00	\$5.00	\$750.00-\$2,000.00	\$50.00		

THE AMOUNT OF YOUR BID DOES NOT INCLUDE THE 10% PREMIUM TO BE ADDED TO THE HAMMER PRICE.

[illegible]

Please see Conditions of Sale

U.S. DOLLARS.

THE AMOUNT OF YOUR BID DOES NOT INCLUDE THE 10% PREMIUM TO BE ADDED TO THE HAMMER PRICE.

LOT	BID	LOT	BID	LOT	BID	LOT	BID	LOT	BID

PRIVATE TREATY REGISTER

In addition to our U.S. Postal History auction, we maintain a stock of pre-1900 U.S. covers and folded letters. After learning of your specific areas of interest we will forward xeroxs of available items for your preliminary consideration. In the event that we cannot be of assistance immediately, we will check stock monthly, and will communicate with you as items become available.

If we can be of assistance directly, please fill out the form below.

Date _____

Area(s) of special interest in pre-1900 U.S. postal history and any special requirements as to condition or price range.

Name _____ Telephone _____
(please print or type)

Address _____
(Street) (Apt.)

(City) (State) (Zip)

Signed _____

Philatelic reference _____

CONDITIONS OF SALE

1. Lots are sold to the highest bidder at a slight advance over the second high bid. All bids will be held confidential. "Buy" bids cannot be accepted. In case of tie, the first bid received prevails.
2. All bids are per lots as numbered in the catalogue unless otherwise announced by the auctioneer at the time of sale.
3. Any lot, the description of which is incorrect, is returnable, but only within five days of receipt. All disputed lots must be returned intact as received and lots containing five or more items are not returnable at any time. No lots may be returned by purchasers who have had the opportunity to examine them prior to the sale. We do not regard covers as defective that have slightly torn or partially missing backflap. This factor is not justification for return of a lot or lots.
4. Successful bidders, unless they are known to us or supply acceptable references in time to be properly checked are expected to make payment in full before the lots are delivered. The fact that an item is placed on extension (submitted to an expertising committee for certification) does not relieve the successful bidder from this condition of sale.
5. If the purchase price has not been paid within the time limit, nor lots taken up within seven days from date of sale they must be resold and any loss arising from such sale will be charged to the defaulter. Any account more than thirty days in arrears is subject to a late payment charge of 1½% per month so long as the account remains in arrears. If the auctioneer, in his discretion, should institute any legal action to secure payment of a delinquent account, the defaulting purchaser shall pay all legal expense incurred by the auctioneer and such charges will be added to the amount owed.
6. All lots are sold as genuine but should any lot be proved otherwise by written opinion of any competent, responsible authority acceptable to us, immediate refund of the full purchase price will be made, provided that such claim is made in writing within 14 days from date of sale. If claim is not made within this period, no lots are returnable for any reason at any time. So long as we are notified within the 14 day period that an opinion is being sought the matter will remain open until such opinion is rendered. We will not be responsible for any charges incurred by the buyer for expertization fees and costs unless the opinion states the item is not genuine, in which case we will pay actual costs up to a maximum of \$50.00. In the event an item is proved "not as described" it is returnable for full refund, and the buyer will be paid interest (at the prevailing Treasury Bill Rate) for the time his funds have been on deposit with us during the extension period.
7. The right is reserved to group two or more lots, also withdraw any lot or lots from the sale, or to act on behalf of the seller.
8. Until paid for in full all lots remain the property of Richard C. Frajola, Inc. on behalf of the seller.
9. A premium equal to 10% of the successful bid price will be added thereto and is payable by the buyer as part of the total purchase price. The mode of shipment shall be at our option. All forwarding charges will be added to the purchase price.
10. Upon written application lots may be sent for examination prior to the auction, condition upon being mailed back by registered mail, adequately insured, within 24 hours of receipt. The applicant is completely responsible for all lots sent for examination, and for the insurance of same against mishap, from the time of receipt until they are actually received back, and is to pay all expenses of postage and insurance. No lots can be sent for inspection within ten days of the date of sale. Photocopies of lots are available at 25¢ per copy, maximum 10 copies, and stamped self addressed return envelope required.
11. Agents are responsible for all purchases made in behalf of their clients unless other arrangements are made prior to the sale.
12. Telephone bids are entered when received but must be followed up by written confirmation of the bidder.
13. Unless otherwise noted Catalog numbers refer to current Scott U.S. Specialized Catalog, and other references work as indicated.
14. The placing of a bid shall constitute acceptance of the foregoing conditions of sale.

Richard C. Frajola, Inc.

KEY TO CATALOG

This is an auction of postal history; all lots are covers, entires, or folded letters as noted unless otherwise stated.

Abbreviations

ad	advertising	ms	manuscript
bkst	backstamp	NYFM	New York Foreign Mails
cc	corner card	pmk	postmark
cds	circular date stamp	PCM	Prussian Closed Mail
hs	handstamp	se	straight edge

Condition

Condition grades mentioned in the description refer to overall appearance of the item. On covers bearing adhesives, expect normal average centering or margins for the particular issue, only when adhesive condition is above the normal will it be specifically described. File folds on folded letters that do not detract from appearance are not mentioned, nor are missing back flaps on covers if no postal markings are affected.

extremely fine—the best possible condition

very fine—pleasing appearance with all markings well struck

fine—average appearance for period, markings readable

about fine—somewhat below average, markings partially readable

Estimates

The figure which follows each lot represents a nominal estimate of what, in the auctioneers opinion, the actual value of the lot should be. Most lots are expected to fetch in excess of the estimates and bids tendered at lower figures are not likely to meet with success.

Telephone Bids

Late bids may be placed by phone, on the day of the sale, by calling the Danbury Hilton Inn at (203) 794-0600. Please ask for Postal History Auction extension.

INTRODUCTION

I would personally like to invite your participation in our first public auction of postal history of the United States. Postal history is the study of established mail systems and mail services. United States postal history entails far more than the study of adhesives on cover and the recording of postmarks. It includes the study of established mail systems, Governmental and otherwise, as well as the types of service involved with the transmission of mail. Where possible I have organized this catalog according to the type of mail system utilized and by special service performed. I have also included brief notes on the particular service or on the laws regulating the system during the period.

Covers usually bear evidence of the type(s) of mail system as well as special services connected with their delivery. The proper interpretation of this evidence is, in my opinion, important to the description of postal history material. As full interpretation would prove unwieldy within the confines of an auction catalog format, I have eliminated references to information readily available by recourse to basic rate schedules, but have included other salient features.

These notes and the method of description are intended to increase awareness of areas of postal history that are generally under-appreciated. Avenues available for further research are manifold. As an example very little has been published, beyond a mere listing of handstamps, on the forwarding service provided by some hotels. An established system for handling mail certainly existed, usually in combination with the Government system, and the field deserves further investigation.

Items of significant postal history merit, even if of modest value at present, have been included throughout this sale. The relative rarity of many of these items has yet to be determined due primarily to the lack of auction documentation. As a result, designations such as rare or scarce, even where most likely warranted, have been avoided.

The refinement in the study of postal history, as defined above, is of recent origin. In many areas we are just realizing how little accurate information is available. Providing the analysis of how our postal systems worked and developed should prove to be the challenge of our generation of philatelists. It is my desire that this catalog will serve to signpost a few of these uncharted new vistas. I also hope that some of the enjoyment which I have derived from preparing this catalog will be transferred.

Richard C. Frajola

PUBLIC AUCTION SALE
Saturday, June 13, 1:00 P.M.
At The Danbury Hilton Inn

BRITISH COLONIAL PERIOD

Prior to the American Continental Congress Post, established in 1775, the postal system in this country was regulated by the British Colonial Postal Administration. The regionalized early mail service was gradually improved, rates were standardized in 1710, and under Benjamin Franklin the mail routes and services were expanded. Beginning in 1756 postmarking devices began to be supplied from England to the larger offices.

Lack of material, as well as information, from this period has often discouraged the student of postal history. The group which follows, in chronological order, is one of the more substantial offerings to appear on the market in many years.

1	1685 folded letter from John Indicott, Boston to a merchant in Piskuadaway (Portsmouth, N.H.) note (by) These (present day writings) soiling	100.00
2	1690 small folded letter from Thomas Baker, Boston to his brother also in Boston, in 1689 Richard Wilkins was appointed P.M. in Boston to receive and deliver all letters at 1d, probably the earliest known American Penny Post cover, soiled	250.00
3	Bo. ½ ms postmark on fresh 1746 folded letter from Boston to Newport, R.I., choice very fine	350.00
4	New York Black two line straight line, weak strike, and ms 4 dwt rate on March 15, 1756 folded letter from New York to Boston, this previously unrecorded example is the earliest known usage of a handstamp postmark in North America	2,500.00
5	New York , first type straight line pmk, clearly struck in Brownish ink on July 25, 1756 entire to Rhode Island, ms 4 dwt rate, stain in address, very fine strike	2,000.00
6	Phi 7 dwt Magenta ms postmark and rate on 1756 folded letter to Boston, very fine	750.00
7	2/6 ms rate on 1757 folded letter from Portsmouth, N.H. to Boston, fresh and very fine	100.00
8	P 1 dwt 8 gr ms postmark of Portsmouth, N.H. on 1760 folded letter to Boston, a little rough at top, fine	750.00
9	Philad. 7 Brown ms postmark and rate on immaculate 1762 folded letter to Boston, "P" cleverly joined to "T" of address, extremely fine	1,000.00
10	Philad 7 ms Magenta pmk and rate on 1762 folded letter to Boston, very fine	750.00
11	New York Brownish Red straight line pmk on reverse of 1764 entire from Jamaica Town, Long Island to London, ms 1/- packet rate and arrival cds, very fine strike, ex Glassco	800.00
12	New York Brown straight line pmk and 24 MA cds on reverse of 1766 folded letter from Boston to Schenectady, N.Y., ms Bo 3.8 (dwt, gr) pmk indicating postage to New York, ms NY 2.16 (dwt, gr) pmk and 6 (dwt) rates for postage to Schenectady and ms 3/3 total due in currency, faults	700.00

20
m. Roger Gordon
merch^t

To of fine Bull
Gordon

2

To 3/3 B. 3. 8.
M^r Henry Glen
at

In L. Headway

1

L B. 1/2
M^r Sam Vernon

12

Shenectady

To
Thomas Fayerweather
Merch^t

3

Merch^t
in Newport
R Island

11

NEW
YORK

10
Post In Boston

To
Thomas Fayerweather
Merch^t

To P. D. w. 9/1
1. 8
M^r Thom^s Fayerweather
Merchant in
Boston

8

To 2/6
Thom^s Fayerweather
merch^t at
Boston

7

6
Post In Boston

Philad^a
M^r Thomas Fayerweather
Merch^t
in Boston

9

To
M^r Thomas Fayerweather
Merchant
In
Boston

4

To
at
NEW YORK
teal & Bond & Comp^y
the Privateer Brigg George
Benjamin Wadsworth
Merch^t
Rhode Island

5

13	New York Brownish Red straight line pmk and 21 Ma cds on reverse of 1768 folded letter from England to Professor of Hebrew at Harvard College, ms Sh 4 (dwt) rate, 3 dwt. 8 gr. inland postage + 16 gr ship letter fee, good letter discussing Hebrew editions of the bible, file fold, very fine strike	1,250.00
14	Boston Red straight line pmk lightly struck with cds on reverse of 1769 folded letter to New York, Brown New York straight line pmk and cds, forwarded to Philadelphia with ms "3 (dwt) 8 (gr)" rate from Boston and "N.Y. + 16 (gr) = 4 (dwt), note that only the correct Boston-Philadelphia total rate was charged rather than adding 2 dwt, 16 gr. for New York - Philadelphia postage, very fine, ex Glassco	1,500.00
15	New York Brownish straight line pmk and "9MR" cds on reverse of 1771 entire to Westminster, England, ms 1/- packet rate and "22 AP" arrival cds, fine, ex Glassco	650.00
16	Philadelphia Red straight line pmk across fold of 1771 letter to Salem, Magenta 15 Oc cds, ms 4 (dwt) rate on front, fine strike	1,000.00
17	Boston Magenta straight line pmk and matching 22 De cds on ca 1771 entire to Providence, R.I., Red Newport transit straight line and ms P.2.16 (dwt, gr) rate, fine, ex Chambers	2,000.00
18	Boston Bright Magenta straight line handstamp and matching "24 MA" cds on reverse of entire to Newport, ms 2 dwt rate, very fine	375.00
19	Boston Red straight line pmk and "29 NO" cds on 1773 folded from London "pr Capt Clark, Q.D.C." to Salem, Mass, ms Sh 4 (dwt) 16 (gr) , triple inland 1 dwt. 8 gr. rate + 16 gr ship fee, restated in currency "11/8" to left, aged file fold, fine	400.00
20	Newport Black straight line pmk and IMA indistinctly struck on reverse of 1774 folded letter from England to Newport, ms Sh. 4 (p) rate, fine	400.00
21	Philadelphia Red straight line pmk and 24 NO cds on reverse of 1774 folded letter from Lambert Cadwalader to Lancaster, matching Post Paid in circle and ms 4 (dwt) for double rate, a late usage of this type straight line, very fine ..	1,750.00
22	Lancaster Pa 1775 ms docketing on folded entire to England, without indication of American postage, Brown "Bristol" straight line bkst and "16 Au" arrival cds, fine	100.00

AMERICAN CONTINENTAL CONGRESS PERIOD

During the period from 1775 to 1792 the postal rates and regulations for payment fluctuated frequently. Plagued by the rapid depreciation of paper currency, disruptions of mail routes caused by the war, high costs of service, and political differences the postal service amazingly survived. Covers of this period often show signs of the turmoil such as the statement of postal rates in specie (dwt., gr.) as well as local currency.

23	Post Master's Bill of March 17, 1775 signed by A. Hunt P.M. of Trenton to P.M. at Newport for a single letter "3 dwt 8 gr" due, fine	50.00
24	Fishkill 12 Mar 78 ms pmk and Way 6 (dwt) rate on 1778 folded letter from Joshua Mesereau in Boston to Elias Boudinot at Valley Forge, ms "I have forwarded two letters to Mr. Boudinot to Morristown PO. supposing he was at home and not at Headquarters S.L." note of Sam Loudon P.M. of New York functioning at Fishkill, ms und. 6 (dwt) = 12 (dwt) , letter deals with difficulties of prisoner exchange, almost all mail routed via Fishkill during the war has no pmk, fine	1,500.00
25	Boston Magenta straight line pmk, red cds and ms Way 1 (dwt) 8 (gr) on Feb, 1783 folded letter to Providence, letter mentions "the almost certainty of a peace being already concluded upon" and recommends selling goods, fine	450.00

SECTION

May 18

11/6/87

To - 14.16

Mr James Jarvis

M^r T. J. Orme

March 18

Salem

25

Providence

19

16

P. 2. 16.

PC 1

Chap. 2. Province

Much. In Providence
Rhode Island

17

NEW
YORK



13

John Swift Esq.

Collector of His Majesty's
Customs at

~~Massachusetts~~
Philadelphia

14

The Rev. B. Hind
Secretary to the Society for the
Propagation of the Gospel in
Foreign Parts— St. Ann's
22

Wth Christ^m Champlain
Merch^t in

Newport

Rhode Island

20

22

the POST-OFFICE at Worcester to the POST-OFFICE at Newport

[illegible]

BOSTON

18

Finkels 12 March 70
 I have forwarded
 her letters to Mr. Brewster &
 to Mr. Townsend's Office, suggesting
 he was at home and not at
 Ford Brothers. S. L.

Elias Boudinot Esq. ^{Commissioner Gen.}
of Indian Affairs

on Public Service

Head Quarters —

Pennsylvania

24

The Reverend Dr Daniel Burton
Secretary to the Society for the
Propagation of the Gospel in Foreign
Parts.

Abingdon Street,
Westminster

15

Pa  4
 Gasper Yeates Esq
 atty at Law
 25th Lancaster

21

26	20 IV Franklin mark on 1786 folded letter from Philadelphia to New York, ms 2/- (N.Y.) equivalent to 4 (dwt) double rate, file fold, fine	85.00
27	16 No Franklin mark on 1786 folded letter from Philadelphia to New York, ms 1/- (N.Y.) equivalent to 2 (dwt) rate, fine	100.00
28	Boston. Brown straight line pmk with matching Free and cds on 1787 folded letter to Norwich, CT, less than five examples are known of the "Free" hs used only in 1787, tiny tear, very fine strikes	100.00
29	Baltimore, June 9 bold straight line pink on 1788 folded letter to New York, ms 2.16 (dwt, gr) rate and equivalent in New York currency 1/4 , file fold, very fine strike	300.00
30	N. York ms pmk and matching 2 (dwt) rate on June, 1788 folded letter signed A. Burr to Kinderhook, small tear at top, the latest recorded manuscript pmk from New York	500.00
31	Boston Brown Black straight line pmk, cds, and ms 2 (dwt) paid on ca 1788-89 entire to Stockbridge, Mass, ms "forward this the first opportunity" delivery instruction authorizing penny post delivery service, fine	350.00
32	N. Haven Apr 21 Brownish straight line pmk and ms Sh 2.16 (2 dwt. + 16 g ship) on 1789 folded letter from St. Croix to Providence, R.I., Ms "pr favor of Capt. Towbrigg of N. Havin," choice very fine	500.00
33	New Port Brownish straight line pmk and ms 2.16 (dwt, gr.) rate on 1789 folded letter to Philadelphia, choice very fine	750.00
34	Albany: 2 (dwt.) bold straight line pmk, "Paid" in double circle and "30 De" Franklin mark on 1789 folded letter to New York, a handsome example of the earliest known attached rate handstamp	750.00
35	New York*March*25 , straight line pmk on 1790 folded letter to Philadelphia, ms 1/4 (N.Y.) equivalent to 2 (dwt) 16 (gr) rate, fine	100.00
36	Richmond, May 19 between lines straight line pmk on 1790 folded letter to Philadelphia, ms 2/5 (local currency) equivalent to 5 (dwt) 8 (gr) double rate, about fine	85.00

POSTAL RATES 1792 - 1799

The act of February 20, 1792 was the first, after the adoption of the Constitution, fixing rates of postage. Effective from June 1, 1792 to March 2, 1799 the new rates, given in cents rather than silver weight, reduced somewhat the previous tariffs for long distance letters. A nine tiered rate structure by distance was established.

37	N*York dec, 7 straight line pmk on 1792 folded letter "p packet Grantham" to London, arrival bkst, file fold, about fine	60.00
38	Newport neat ms pmk and Free on 1794 entire to B. Bourne Representative in Congress, Philadelphia, very fine	75.00
39	Wilmington*D bold straight line pmk. and ms 6 rate on 1794 folded letter to Philadelphia, ms docketing to left, very fine strike	500.00
40	28 Ma Brown cds and Paid with ms 6 rate on 1792 folded letter from Philadelphia to Trenton, N.J., edge worn	50.00
41	Alex Aug 9 straight line postmark on immaculate 1793 folded letter to Baltimore, ms 8 rate, extremely fine ...	500.00
42	N.B. May 6 straight line pmk of New Brunswick, NJ and ms 8 rate on fresh 1796 folded letter to Philadelphia, fine	170.00

Newport 18th May
The Hon. Henry Bourne Esq.

Representation in Congress
Philadelphia

38

may 7th

Mr. James Boggs
N. 39 South Front Street

Philadelphia

42

8

Nicholas Low Esq.

34

New York

ALBANY: 2

PAID

30
DE

Wilmington
Mr. J. H. P.
21st May 1842

WILMINGTON

Jan 13

6

New York

2

Miss E. D. Smith

Peter Van Tchaack Esq.

39

Philadelphia

30

Kinchester

BOSTON

21
MA

FREE

NEW PORT

2.16

Dudley Woodbridge Esq.

Messrs. Dutilh & Co

Mr. Nicholas Low

28

Law by
Esq. P. Hubbard

Merchant

33

Merchants

Merchant

Norwich

2/5

5.8

Mr. Richard Berhett
Tower Hill
London

37

packet
Grantham

Messrs. Andrew Cowdell & Co
Philadelphia

35

2.16

Mr. Sandus Ford

36

Merchant

BALTIMORE, JUNE 9 2.16

1/4

ALEX Aug 9

8

Citizen of Montomni
vice-consul of the French
Republic
Baltimore

41

N. HAVEN Aug. 21

th 2.16

Messrs. Brown and Benson
Merchants

In Providence

State of Rhode Island

32

Honble
Theodore Sedgwick Esq.
BOSTON

The post master is requested to forward this the first opportunity

31

Stock bridge

43	N. Haven June 16 Purple straight line pmk with matching Paid and ms 8 rate on 1795 folded letter to Hartford, very fine	1,500.00
44	Providence bold straight line pmk on 1796 entire from Charleston with ms forwarded Provid. D.W. Marsh on reverse to, Boston, ms 8 rate, early forwarder, choice very fine	400.00
45	Richmond June 18, 1798 between ornaments, straight line postmark clearly struck on folded letter to Smithfield, Va, Ms 10 , rate, edge worn	280.00
46	Portsmouth straight line pmk and ms 10 rate on 1793 folded letter from David Sewall to Boston, very fine ...	140.00
47	Hudson, June 13 straight line pmk and ms 10 rate on 1801 folded letter to Poughkeepsie, NY, file fold, fine strike .	60.00
48	Balt Jun. 2 Brown straight line pmk and ms 12½ rate on 1795 folded letter to Philadelphia, very fine	100.00
49	Boston straight line pmk, cds and "Paid" with ms 12½ rate on 1794 folded letter to Portland, fine	70.00
50	Boston straight line pmk and cds on 1798 folded letter from Hampton Falls, N.H. to Coventry, Ct., ms "Postage Paid to Boston" inked out and ms 12½ rate from Boston "By Way of Hartford" to destination, way fee paid in cash, very fine	150.00
51	Balt. Nov 8 straight line in watery Purple ink on 1795 folded letter to Philadelphia, Pa., ms 12½ rate, light file fold, fine	55.00
52	Balt. Sep 24 Red straight line pmk on 1793 folded letter to Philadelphia, ms 12½ rate, very fine	60.00
53	Hart*D. May 1 straight line pmk and ms 12½ rate on 1793 folded letter to New York, inexplicable ms letter prefix to pmk, aged file fold, very fine strike	600.00
54	Providence straight line pmk and ms 17 rate on 1796 folded letter to New York, very fine, ex Knapp	300.00
55	N. York. Feb 20 Magenta straight line pmk and ms 17 rate on 1794 folded letter to Providence, R.I., fine ...	65.00
56	Petersburg (Va) December mostly readable straight line pmk and ms 25 rate on 1795 folded letter to Newbury Port, Mass, fine	180.00
57	Tower Hill (R.I.) "Jan 31" ms pmk and 12½ Cents, Rhinebeck Way on 1794 folded letter from Rhinebeck, N.Y. to South Kingston, R.I., in June, 1794 a 2c Way fee became law, faults	125.00
58	Boston straight line pmk "27 De" ds and ms Sh 12 (8+4) on 1795 folded letter from Guadeloupe to Newburyport, Ms., fine	100.00
59	Boston straight line pmk, cds and ms Sh 24 [(10x2) +4] on ca. 1796 entire from Savannah to Newport, fine	80.00
60	Balt. May 18 mostly readable straight line pmk and ms Sh 16½ (12½+4) on 1797 folded letter from Hayti to Philadelphia, just before rate change of 1797, fine	100.00
61	Balt Ap 7 straight line ds and ms Sh 26 (22+4) on 1796 printed prices current from Bremen to Providence, R.I., very fine	130.00
62	Charleston August 18 straight line pmk and ms Sh 29 (25+4) rate on 1795 folded letter from Holland, ms London forwarding to Philadelphia, very fine	500.00

18
Messrs E. Dutlith & Co
Wachmouth
March 10

60

Philadelphia

1824
Messrs William Vernon & Son
merchants

59

Newport Rhode Island

1826
Messrs Brown Benson & Co
merchants

61

Providence
Rhode Island

51

A Messrs

PAID
HAVEN JUNE 16

E. Dutlith & Wachmut
Negociants
BALD NOV 3
Philadelphia

Andrew Kingsbury Esq
43
Treasurer of the State of Connecticut

10
Messrs John Rase
47
Providence

55

Messrs Brown Benson
(Merch)

BALT JUN 2
Israel Whelen Esq
48

124
Messrs Messieurs
62
Negl
Messrs E. Dutlith & Co

12

25

Philadelphia
Treasurer of the State of Connecticut
Way

58
Messrs Messieurs
54
BALD SEP 24
Messrs

56

Messrs Brown Esq
March

57

Sligo R Potter Esq
South Kingston

52
Messrs Messieurs
10
Messrs Dutlith & Co
by the way of Hartford
BOSTON
124

45

The Poplar Master
at the Springfield Union Lodge No 14

46
Thomas Davis Esq
of Massachusetts Commonwealth

PAID
HARTFORD MAY 1

50
Rev. Abiel Abbot

ROUTED

John White Esq

Nich. Low Esquire

PROVIDENCE
16 May
Messrs Messieurs
Merchants

49

Portland

53

New York

44
via Providence Boston

POSTAL RATES 1799 - 1815

The act of March 2, 1799 in effect till January 31, 1815, simplified the rate structure of the previous act. A six tiered rate structure by distance was introduced. Mail service was greatly expanded during this period, steam boat mail was started on the Hudson River, and the need for extended mail service in the West was heightened by the necessities of the War of 1812.

63	N. London C July 15 ms pmk and Free on 1813 folded letter to Newport, clear forwarding cds back to New London, additional ms N. London Forwd. to Norwich and "opend and forwd by J.F.H." on reverse, very fine	80.00
64	N. London Oct 7 mostly readable straight line pmk and ms 8 rate on 1801 folded letter to Saybrook, ms Stage note at foot, minor age stains, about fine	90.00
65	Portsmouth, N.H. straight line pmk and ms 24 (8x3) rate on 1802 entire to Dover, very fine	85.00
66	Missent & Forwarded ms notation and matching Rutland N.Y. pmk on 1813 folded letter to Rutland, Vt, ms 10 rate & correction of $2\frac{1}{2} = 12\frac{1}{2}$, folds	20.00
67	Hartford in unenclosed ornamented circle with ms date and 10 rate on 1807 folded letter to Providence, R.I., very fine, ex Meroni	40.00
68	Windham straight line pmk with ms "July 28" on 1801 folded letter to Wilton, N.H., ms 17 rate with (+) "6=23" below probably adding postage for another letter delivered at same time, minor age stains, very fine strike	200.00
69	Portsmouth N.H. straight line pmk and ms 40 (20x2) rate on 1809 folded letter to New York, about fine	50.00
70	Hartford in fancy dotted box pmk and ms 25 rate on 1813 folded letter to Richmond, repaired along file fold, an unrecorded pmk, very fine strike, ex Mayer	250.00
71	Middletown, Ct Black rimless pmk with ms date, Paid 25 and "W. Hobby P.M." on 1806 folded letter, slightly aged file fold, fine strike	20.00
72	Hudson N. York fancy cds and Paid 25 on 1810 folded letter to New York, very fine	40.00
73	St. Marys ms pmk and 25 rate on March 2, 1812 folded letter from "Hugh Campbell, commander of the Naval forces on Southern Station" to New York, military mail provisionally handled through Ga. post office, Naval forces engaged in unofficial siege of Spanish St. Augustine, Fla., (East Republic of Florida) sealed tear, fine	500.00
74	Wil N.C. clear and ms 50 (25x2) rate on 1813 folded letter from the Collectors Office to New York, very fine	70.00
75	Newbt. Ms cds (first standard type pmk distributed by P.O.) and ms Way 8 (fee prepaid) on 1801 folded letter to Portsmouth, fine	50.00
76	Warren, Rhode Island between bars, clear pmk on 1812 folded letter from Portsmouth, R.I. to Providence, ms Way 9 (8+1), fine	200.00
77	Way 9 (8+1) Red ms on 1814 folded letter from Leister, N.Y. to Canandagua, ms docketing, fine	50.00
78	Lower 3 Runs S.C. ms pmk on 1807 folded letter from Bardwell, S.C. to Philadelphia, ms Way 12½ + 37½ = 50 and "double letter forwd" notation, apparently he got the total rate correct despite initial effort, letter discusses value of writer's slaves and gives Masonic ciphering system, piece added below address	50.00

Jan 29
Jan 31st
and 2 February
M^{rs} Brown & Ives
Messrs
Providence
29

67

10
Mary
Hollark
David Gelston Esq.
Collector of Customs
New York

73

25
24
William Hale Esq.
PORTSMOUTH
NOV - Dover

65

40
JAN 31
David Gelston Esquire
Collector of the Customs

69

May 8
David Gelston Esquire
Collector

71

Paid 25
N. H. H. Esq.
May - 9
See notes
Canandaigua
77

May 8
M^{rs} William & Charles Mel
Portsmouth

75

Portland Me
Sept. 22. Miss Howard
Moses Strong Esquire
attys at law

66

PAID 25
David Gelston Esquire
Collector of the Customs
New York

72

W^{ms} Brown & Ives
Providence
22

76

Collector's Office
Wilmington
May 12th
Mashell Garrison
South East Street 8 20

78

London 2 July 26-3
July 15
Forw'd
(Copied)
Col. Jacob Kingsbury
Norwich

63

Cap. Noah Scovell
Sag
Jaybrook

64

June 1
Mr. Bury
March
New York

70

WINDHAM
July 15
Abiel Abbot Esq.
Wilton
N Hampshire

68

79	Sandwich (Ms) ms pmk. and W18 (17+1 cent way) on 1810 folded letter from Barnstable to New York, file folds .	50.00
80	Oswego Falls N.Y. ms pmk and Way 36 [(17x2)+2] error of rating as way fee was not subject to premiums for multiple weight letters, on 1812 folded letter from Oswego to New York, faults	50.00
81	6 in circle, bold Magenta rate hs for ship letter delivered in post office of arrival on 1799 folded letter from Hamburg to Philadelphia ms "19 March" London forwarder on reverse, very soon after rate increase from 4 to 6 cents, very fine	70.00
82	6 ms rate for delivery at receiving post office on Oct 5, 1814 entire from New York to Albany treated as a ship letter (by steamboat?) Fine	25.00
83	Albany Sep 15 cds and Ship with ms 12 (10+2) rate on 1812 entire to Worthington, Mass, a legal way of lowering postal expense from New York City, fine	50.00
84	Baltd. Md. Red cds and matching Ship with ms 22 [(10x2) + 2] on 1805 folded letter from London "P Friendship" to Frederick Town, Md., heavy file fold, fine	30.00
85	Ship handstamp applied at Boston with ms 32 [(10 x 3) + 2] rate on 1808 folded letter from Canton, China to Providence, ms postage 42 to left as apparently uncharged and quadruple rated, very little inbound mail during Embargo is known, fine	125.00
86	New York Black clamshell pmk and ms Sh 14½ (12½+2) on 1803 folded letter from Rotterdam "pr Capt Caleb Goggeshall" to Philadelphia, fine	30.00
87	Newport neat ms pmk and Sh 14½ (12½+2) on fresh 1802 entire to Portsmouth, New Hampshire, very fine .	70.00
88	New York Orange Red cds with matching Ship and ms 27 [(12½ x 2) + 2] rate on 1805 folded letter from Antwerp "p the Mercury" to Philadelphia, fine	70.00
89	New York Red oval pmk and ms Sh 39½ [(12½ x 3) + 2] on 1803 folded letter from Bordeaux to Philadelphia, about fine	30.00
90	New York Red clamshell pmk clearly struck with ms 1 oz and Sh 52 [(12½ x 4) + 2] on 1802 folded letter from Amsterdam to Philadelphia, very fine	100.00
91	New York clamshell pmk and ms Sh 19 (17 + 2) on 1799 folded letter from Barcelona, forwarded through London, to Newport, forwarded from there with bold cds and ms 8 rate for a total 27 due at Providence, very fine	70.00
92	Phi 14 My Red cds and bold Ship with ms 19 (17 + 2) on fresh 1800 folded letter from Bilboa to Providence, R.I., choice very fine	80.00
93	New York clamshell ds and ms Sh 36 [(17 x 2) + 2] on 1801 folded letter from Leeds "pr Mercury" to Boston, very fine	34.00
93A	Lewes Del ms pmk and Ship 14½ (12½+2) on 1830 folded letter from Matanzas, through Havana with ms forwarder on reverse, to Philadelphia	60.00
93B	Phi 29 My Red cds with matching Ship and ms 27 [(12½ x 2) + 2] on 1801 folded letter "pr the Amity" to Baltimore, interesting content announcing Embargo on all but American shipping, choice very fine	125.00



94	New York Red clamshell pmk and Ship with ms 53 [(17 x 3) + 2] rate on 1803 folded letter from Amsterdam to Providence, R.I., ms "Forwarded from London the 21 Dec 1803 by Messr. Minet & Factor" on reverse, scarcer Red pmk, choice, very fine	200.00
95	New York May 1 Red ornamented cds, matching Ship and ms 1 oz, 70 [(17 x 4) + 2] on 1810 folded letter from London "p Grand Turk" to Baltimore, file fold, very fine	44.00
96	New York clamshell ds and ms Sh 22 (20+2) on 1802 entire forwarded from London "pr the Iris" to Portsmouth, N.H., minor age stains, about fine	25.00
97	N. Bedford Ms Apr Red cds with matching Ship and ms 22 (20 + 2) rate on Oct, 1808 folded letter from Amsterdam to Philadelphia, letter delayed due to Embargo, file folds, fine	85.00
98	Phi 24 Fe Red cds with matching Ship and ms 42 [(20 x 2) + 2] on 1800 folded letter from Hamburg "pr Capt Dennett Ship Eagle" to Newburyport, Mass, very early ship hs, very fine	100.00
99	New York Red clamshell pmk and ms Sh 42 [(20 x 2) + 2] rate on 1802 entire "p Two Friends" to Portsmouth, N.H., fine	100.00
100	Phi 4 OC Red cds matching Ship and ms 42 [(20 x 2) + 2] rate on 1802 folded letter from Denmark to Beverly, Ms, fine	70.00
101	New York clamshell pmk and ms Sh 44 [(20 x 2) + 2] rate on fresh 1799 entire "p. Polly via Boston" to Portsmouth, N.H., very fine	40.00
102	New York clamshell ds and ms Sh 52 [(25 x 2) + 2] on 1801 folded letter from Hamburg "pr the Minerva" to Charleston, S.C., fine	40.00

50% WAR SURCHARGE RATES

By an act of December 23, 1814, effective from February 1, 1815 to March 31, 1816, the previous rates of postage were increased 50 percent. The hope was that the increased revenues would help replenish the war depleted Treasury, the effect on business was disastrous and the scheme was quickly abandoned.

Covers showing the surcharge rates are often overlooked by the postal historian. They are evidence, however, of a failed attempt at indirect taxation. The Government policy to facilitate and encourage correspondence, re-enforced during the repeal hearings, was to have a profound impact on future postal expansion.

103	Pittsfield (M.S.) cds with ms April 11 date and Paid 12 on 1815 folded letter to Albany, very fine	120.00
104	Princeton N.J. Mar 11 clear cds and ms 12 rate on 1816 folded letter from Richard Stockton to Flemington, N.J., very fine	100.00
105	Troy N.Y. June 5 oval pmk and ms 12 rate on 1815 folded letter to Albany, fine	90.00
106	Phi 5 My Red cds and ms 12 rate on fresh 1815 folded letter to Wilmington, Del, fine	70.00
107	Catskill (N.Y.) Oct 13 cds and ms 12 rate on 1815 folded letter to Albany, fine	70.00
108	Newport R.I. Aug 25 Red cds and ms 15 rate on fresh 1815 folded military letter from Abraham Eustis to Fort Warren, Boston, the writer's "Public Service" notation was correctly ignored, very fine	130.00
109	Bardstown (Ky) March 14 ms pmk and 15 rate on fresh 1816 folded letter to Hardingsburgh, Ky, very fine ..	125.00

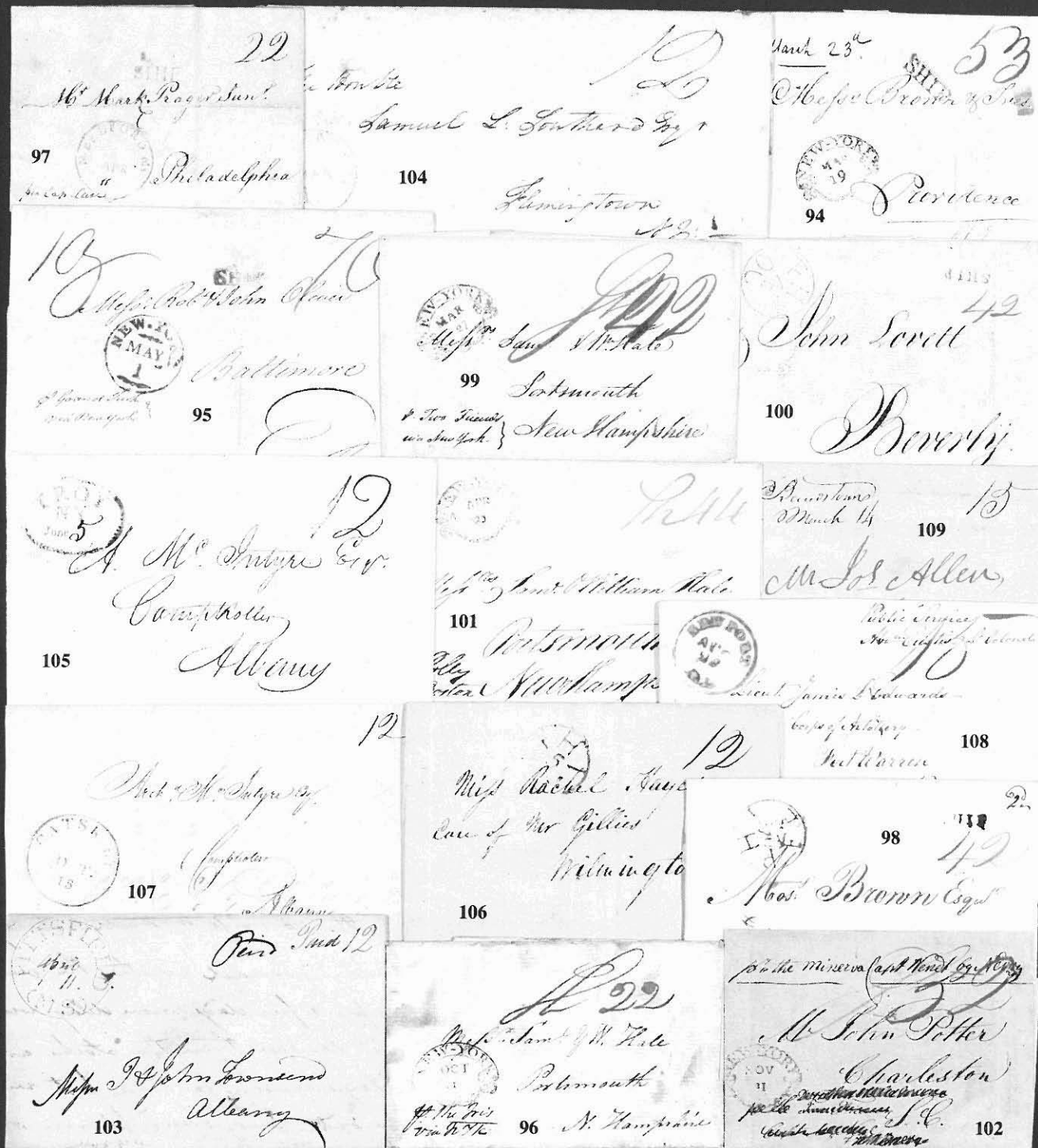

110	York Pa Jun 23 cds and ms 15 rate on fresh 1815 folded letter to Philadelphia, very fine	120.00
111	Ringoes (N.J.) May 9 ms pmk and 15 rate on 1815 folded letter to Bethlehem, Pa, file fold, fine	70.00
112	Phi 16 Au Red cds and ms 15 rate on fresh 1815 folded letter to Elkforge, Md., fine	70.00
113	Burl Feby 25 ms pmk and 15 rate on 1815 folded letter from Burlington, N.J. to New York, file folds	60.00
114	Albany Mar 27 cds and matching Paid with ms 15 rate on 1815 folded letter to Westfield, Mass, file fold, fine	60.00
115	Baltimore Md Jul 18 Red cds and ms 30 (15 x 2) rate on 1815 folded letter to Hagerstown, Md, very fine ..	70.00
116	Baltimore Md Sep 18 Red cds and ms 45 (15 x 3) rate on 1815 folded letter to Hagerstown, Md., small stain, fine	50.00
117	Andover (N.H.) Apl. 28 ms pmk and Paid 18¾ on 1815 folded letter to Westbrook, Me, very fine	100.00
118	Amherst (N.H.) March 10 ms pmk and 18¾ rate on 1816 folded letter to Brunswick, Me, choice very fine ..	100.00
119	Jamesville (N.Y.) July 8 ms pmk and Paid 18¾ rate on 1815 folded letter from DeWitt Rose to Albany, very fine	75.00
120	New York Apr 22 Red cds and ms 18¾ rate on 1815 folded letter to Philadelphia, fine	70.00
121	New York Aug 16 Red cds and ms 37½ (18¾ x 2) rate on fresh 1815 folded letter to Philadelphia, choice very fine ..	100.00
122	New York Apr 19 Red cds with matching Paid and ms 56¼ (18¾ x 3) rate on somewhat aged 1815 folded letter to Philadelphia	125.00
123	Claremont N.H. Feb 20 ms pmk and 25½ rate on fresh 1816 folded letter to Brunswick, Me, choice very fine ..	120.00
124	New York Sep 28 Red cds and ms 25½ rate on 1815 folded letter to Newburyport, Mass, fine	70.00
125	Phi 11 OC Red cds and matching Paid with ms 25½ rate on 1815 folded letter to Albany, fine	70.00
126	Wareham Ms. Dec 2 ms pmk and 25½ rate on 1815 folded letter to Northyarmouth, Me, fine	70.00
127	Onon. Oct 10 ms pmk and 25½ rate on 1815 folded letter from Onondaga, N.Y. to Kingston, N.Y., fine ...	70.00
128	Schenectady N.Y. Jany 12 1816 ms pmk and 25½ rate on trifle aged entire to Stratford, Ct, fine	50.00
129	Boston Ms Feb 15 Red cds and ms 51 (25½ x 2) rate on fresh 1815 entire to New Haven, very fine	75.00
130	Phi 16 Se Red cds and ms 51 (25½ x 2) rate on 1815 folded letter to Albany, very fine	70.00
131	Newport R.I. Apr 7 cds and matching Paid with ms 51 (25½ x 2) rate on slightly stained 1815 folded letter to New York	40.00
132	New York Oct 15 Red cds with matching Paid and ms 76½ (25½ x 3) rate on 1815 folded letter to Albany, very fine	100.00
133	New York Mar 9 mostly readable Red cds with ms 1 oz and 102 (25½ x 4) rate on 1815 folded letter to Providence, about fine	150.00

134	Canadaway (N.Y.) 17 Oct ms pmk and 30 rate on 1815 folded letter to Hartford, Ct, this post office only existed 1806-1817, very fine	100.00
135	Pittsb. Pa June 27 mostly readable Purple cds and ms 30 rate on 1815 folded letter to Philadelphia, fine	90.00
136	S. Harbor 11 March ms pmk and 30 rate on 1815 folded letter from Sackets Harbor, N.Y. to Fort Constitution, Portsmouth Harbor, N.H., light aging	75.00
137	Phi 24 Mr Red cds and ms 30 rate on 1816 folded letter to Harmony, Pa, last month of war rate, fine	70.00
138	Pittsg. P Mar 16 Purple cds and ms 60 (30 x 2) rate on 1816 folded letter to Philadelphia, file fold, very fine strike	70.00
139	Phi 3 No Red cds and ms 90 (30 x 3) rate on 1815 folded letter to Warren, R.I., file fold, fine strike	125.00
140	Providence R.I. Mar 5 Red cds and ms 37½ rate on 1816 folded letter to Savannah, Ga, very fine	85.00
141	Rocky Hill Ct 8 Decemb. ms pmk and 37½ rate on fresh 1815 folded letter to New Bern, N.C., very fine	100.00
142	Hillsboro Md October 17 Red ms pmk and 37½ rate on 1815 folded letter to Hopkinton, N.H., very fine	70.00
143	Phi 11 Se Red cds on 1815 folded letter from New York "per favor" to Philadelphia where it was treated as a drop , rate not indicated as frequently found from Philadelphia, very fine	60.00
144	Portsmouth R.I. May 16 ms pmk and Way 13 (12 + 1) on 1815 folded letter to Bristol, R.I., minor aging, fine	200.00
145	Turin (N.Y.) 30 Dec ms pmk and Way 26½ (25½ + 1) rate on 1815 folded letter from Martinsburg, N.Y. to Poultney, Vt, evenly aged, fine	250.00
146	Sh 14 (12 + 2) ms rate on 1815 folded letter from Bordeaux to New Orleans, ship must have landed at a port within 40 miles of destination, file fold, fine	200.00
147	New York Mar 4 Red cds, matching Ship and ms 27½ (25½ + 2) rate on 1815 folded letter from Cadiz "pr Ship William" to New Bedford, Mass, fine	250.00

RESTORED RATES OF 1816

By an act of February 1, 1816, effective from March 31, 1816 for only one month, the surcharge rates were repealed and the rates of 1799 were restored.

Covers showing these rates are rare.

148	Phil 22 Apr Red cds and ms 8 on fresh 1816 folded letter to Wilmington, Del, choice very fine	150.00
149	Tren N.J. Apr 11 cds, "Paid" and ms 8 rate on 1816 folded letter to Philadelphia, file fold, fine	125.00
150	Cincinnatus (N.Y.) Apr 26 ms pmk and 50 (12½ x 4) rate on 1816 folded letter to Albany, ms "the postmaster at Albany will please to forward this immediately" notation authorizing penny post delivery, file fold, fine	250.00
151	Amherst NH Apr 28 ms pmk and 17 rate on 1816 folded letter to Brunswick, Me, very fine	200.00
152	New York Apr 12 Red cds and ms 17 rate on 1816 folded letter to Albany, file fold, fine	100.00

Canada way Oct 30 30



140

37 1/2

134

To Rev. Abel Hunt, Secretary of the N. Am. Assoc. Am. Soc.

W. Harker
W. Mass.

137

Justice Bicknell & Co.



139

Mr. C. Taylor

Mr. C. Taylor & Co. Smith

30

136

Cable, P. & Co. Loring

Rocky Hill Ct & Loring

3 1/2

Single

135

THIN

60

Mr. Rich. P. Smith

Oct 30 1840

142

37 1/2

Mr. C. Taylor

141

Continued to the
May 15 Day 13

Twice to New York

1000
2 1/2

W. Harriet Smith

146

Mr. J. de Laubie

Mr. Abel Jones

144

Bristol, Mass.

145

Southney
Vermont



W. Dominick Garcia Sena

143

Mr. SHIP John A. Trimm

New Bedford

147

Ship William
Capt. B. B. B.

Massachusetts

149

John Reed Esq.

2104 at Leno

Chen's Street

148

Wm. H. Hays

care of W. H. Hays

Wilmington

Cincinnati
April 26

50

J. & L. Townsend

Albany

150

The Postmaster of Albany will
please to forward this immediately

Amherst N. H. Oct 30 1840

Mrs. Elizabeth Appleton

Brunswick

Maine

151

Arch. M. S. Intyre, Esquire

Comptroller

Albany

152

153	Phil 23 Apr Red cds and ms 20 rate on 1816 folded letter to Portsmouth, N.H., file folds, fine	100.00
154	Baltimore Md Apr 27 cds, Ship and ms 22 (20+2) rate on 1816 folded letter from Norfolk, Va to Bristol, R.I., soiled and minor faults, fine strikes	450.00

FREE MAIL

The history of free mail in this country is one of the least studied areas of postal history in spite of the fact that there are probably more specific laws dealing with it than any other aspect of mail service. New laws were passed as new abuses were uncovered and as new Government agencies were instituted.

155	A. Hamilton ms free frank on 1791 entire to Boston, brown cds and "Free" of Philadelphia, very fine	650.00
156	Albany Dec *10 straight line pmk and Free on 1794 folded letter to Member of Congress in Philadelphia, choice very fine	250.00
157	Tench Coxe free frank on signed 1794 folded letter from Philadelphia with Brown ds and "Free" to Baltimore, very fine	170.00
158	Oliver Wolcott , Sec. of the Treasury, endorsement on 1795 entire with Philadelphia "4 De" cds and "Free," file fold, fine	50.00
159	Joseph Nourse , Register of U.S. Treasury, "Free" endorsement on 1798 folded letter with ms "Trenton Nov 8" pmk, capital in Trenton at the time due to Yellow Fever epidemic in Philadelphia, choice very fine	150.00
160	Albert Gallatin free frank with Magenta "Washn. City" cds and "Free" on 1810 signed folded letter to New York, fine	40.00
161	Buffalo N.Y. fancy oval pmk and ms Danbury Conn P.M. free frank on 1819 folded letter to Danbury, franking privilege travelled with person, very fine	70.00
162	Frankln. Pierce free frank as Member of Congress on 1836 entire to Bath, N.H., Red "City of Washington" cds and "free" minor soiling, fine	200.00
163	Census Office Free handstamp with signature and blurred "Washington free" cds, special act authorizing such usage passed in 1850, fine	40.00
164	Official Business of Auditors Office P.O.D. straight line and Red "Washington D.C. Free" cds on 1850 folded letter, choice very fine	90.00
165	Post Office Department Official Business fancy handstamp and "Washington D.C. Free" pmk on entire to Detroit, very fine	100.00
166	P.O. Business Free hs and "Stonington Conn" cds on fresh cover, very fine	60.00
167	Post Office Business Free in circle and ms "L.T. Maddox P.M." on entire to Philadelphia, fine	40.00
168	J.A. Garfield free frank as Member of Congress on 1867 cover to Cleveland, "Washington D.C. Congress Free" cds, edge soiled, fine	200.00
169	Lucretia R. Garfield free frank on neat mourning cover to Ohio, "Washington D.C. Mar 8 1896" flag cancel, very fine	150.00

Mr Thomas West
153

20
22
MORNING
APR 27
SPR
Chas. Dick Peek & Sons

ALBANY EC-10
Honorable
Henry Glen
representative in Congress
156 Philadelphia

Treasury Department
Robert Galt

154 Merchants
Bristol R.I.

David Weston Esquire

Collector of

New York

34

FREE

157

CENSUS OFFICE.

FREE. J. D. D. D.

163

Treasury Department
FREE
2 DE

158

William West Esquire

Treasury Department

FREE
The Treasury Department

William J.

Collector

159

Nathaniel Appleton Esq.

155

Comm.

166

Hammer

Col. L. M. Colman
of Danbury Conn.

161
Mr. Mary McNamee
Danbury Conn.

162

FREE

169
WASHINGTON
MAR 8 8
7-PM
1896
2
S. Cleveland
Postmaster
Lake Co.
Ohio

164
Postmaster
Wardham

167
J. A. Gardner 1867
Feb 25 1867

168
J. A. Gardner
73 North
Cleveland
Ohio

167
Post Office Department
Ct. P.
J. W. Brooks Esq.
Supt. Mich. Cen.
Rt. R. Co. Detroit
Mich.

165

170	Mrs. Ida McKinley free frank on fresh mourning cover to Mass. with "Canton Ohio Oct 25 1904" flag cancel, very fine	1,500.00
171	Helen H. Taft free frank on mourning cover to New Jersey, "Washington D.C. May 31 1931" pmk, original signed letter enclosed, minor rub, very fine	75.00

NEWSPAPER, PERIODICAL & PRINTED CIRCULAR RATES

What was to be classified as second class mail in 1863 had previously been the subject of many postal regulations. Many of these laws tried to define what constituted printed matter. After the simplification of letter postage rates in 1845 a five tier rated structure was introduced for printed matter in 1851. These rates were eliminated sixteen months later.

172	Single Sheet. Folio Post senders notation on very large 1837 folded letter in the style of a longhand newspaper titled "The Burning and Shining Light of Modern Whiggery" Red "New York" cds and ms "18¾" rate, sender possibly trying to get newspaper rate, very fine	30.00
173	Pre-Paid Quarterly Boston Mass on 1865 folded newspaper to Cambridge, the only type newspaper marking showing prepayment recorded, fine	300.00
174	Clinton N.Y. Red cds and pencil 2½ rate on wrapper to New York, ms "Periodical" to left, edge faults	30.00
175	Indianapolis Ind Red cds and Paid 2 on 1845 printed circular, aged file fold, fine strikes	30.00
176	New Tariff-Postage 2 cents handstamp on 1847 printed circular with Barnabas Bates' proposals for postal reform, Red "New York 2 cts" cds, very fine, ex Knapp	300.00
177	#7, lc Blue horz pair, cut into, tied to 1852 printed circular from Apalachicola, Fla by Red "Eufaula Ala" cds, over 500 mile rate to Providence, file fold through right stamp	90.00
178	Apalachicola Fla partially readable cds and 2 on Jan, 1847 circular rate entire to Providence, R.I., about fine	50.00
179	Indianapolis Ind Red undated pmk and Paid 3 on 1850 printed circular to Veray, Mass, edge stains, fine strikes .	36.00
180	Printed Circular bold handstamp and Red 6 rate on 1850 printed prices current from Havanna to Portland, Me, rated as double 3c circular rate because not prepaid, fine	50.00
181	Philadelphia Pa 1 Paid Blue cds on June, 1852 printed circular to Utica, N.Y., under 500 miles rate in effect 16 months, very fine	60.00
182	New York Paid 2 cts Red cds on fresh cover with original 1852 circular used to Ohio, over 500 mile rate, choice very fine	70.00
183	Savannah Ga Red undated pmk with attached Paid 3 on 1851 printed circular to New Haven, over 2,500 mile circular rate, very fine	90.00
184	Indianapolis Ind Paid 1 Red undated pmk on Nov, 1852 circular to Warsaw, Ind., fine	40.00
185	Cincinnati O 1 Paid Red cds on 1853 circular to Urbana, Ohio, fine	50.00
186	Allegheny City Pa cds with matching Paid 1 on unsealed circular rate cover to Marietta, Ohio, very fine ...	75.00
187	Paid 1 ct circle hs of Philadelphia on bi-color, illustrated Wholesaler's circular of 1855 to Ohio, fine	70.00

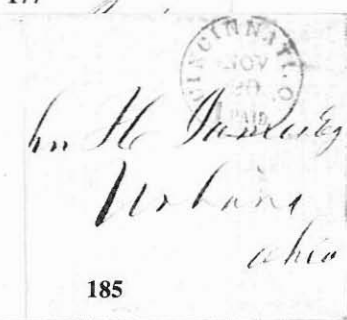
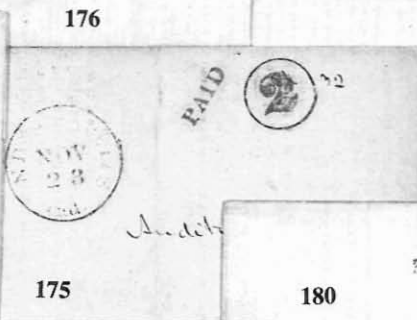
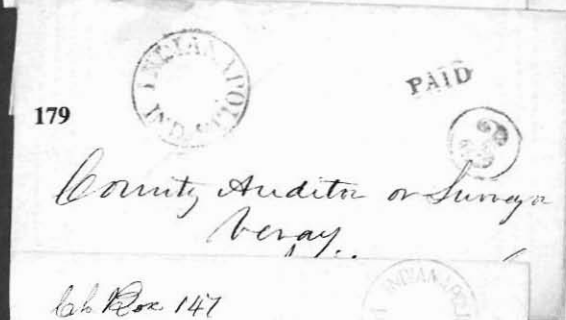
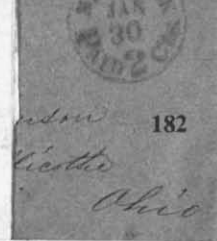
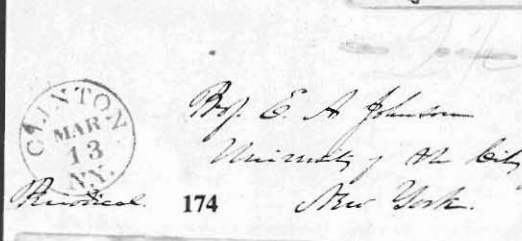
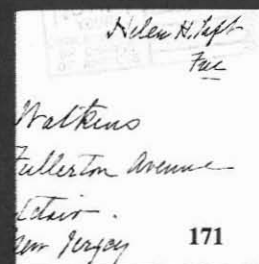
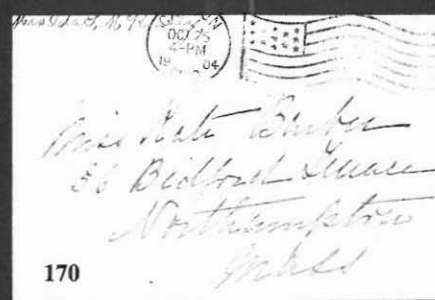
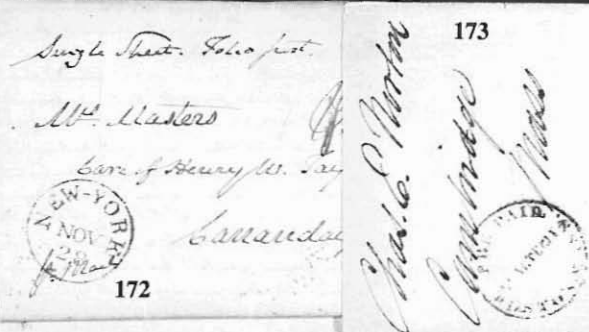

188	Troy N.Y. Jan 2 1 ct Black cds on 1855 printed circular to Troy, very fine	60.00
189	Philadelphia 2 in circle on 1854 printed prices current from Philadelphia to Port Royal, Pa, double rate for unpaid, stains, fine strike	40.00
190	Lowell Mass 2 hs on printed circular to Jaffrey, N.H. double rate for unpaid, stains, very fine strike	70.00

DROP RATES

191	Drop small Red straight line Paid and 2 in circle on neat ladies cover from Indianapolis, choice very fine, ex Baker ..	100.00
192	Drop Red straight line and 2 in circle on 1846 folded letter to Indianapolis, fine strikes	46.00
193	Troy N.Y. Deep Blue cds and matching 2 in double circle rate hs on 1846 drop rated entire, very fine	50.00
194	Cambridge Mass Blue cds and 2 on local folded letter, a poem, very fine	40.00
195	Brooklyn N.Y. cds and 1 cent on fresh local cover, choice very fine strikes	40.00
196	Sag Harbor N.Y. cds struck over "Post Office Business Free" and to left with Drop 1 Paid handstamps on fresh cover, very fine	100.00
197	1 New York P.O. Station D cds on 1851 drop rate cover, very fine	30.00
198	Greencastle Pa cds and "Paid 3" on folded letter to La Pierre Hotel, Philadelphia, forwarded to Jones Hotel with cds and "1" in octagon for drop rate, fine	30.00
199	Indianapolis Ind undated pmk and 1 on fresh drop cover, choice very fine	40.00

CARRIERS

The carrier service in this country dates back at least to 1689 when the postmaster of Boston was instructed "to receive all letters and delivery them at 1d." (see lot #2). In 1794 the law allowed the penny post to collect 2 cents for the delivery of a letter. Generally a letter would not be turned over to the carrier for two days unless there were instructions for immediate delivery. These fees were usually paid in cash so little evidence survives. Carrier fees fluctuated from city to city, and as the competition necessitated, from 1836 to 1860. A uniform 1 cent carrier fee for "to the mails" and "from the mails" existed from 1860 to 1863. The rates were misunderstood generally. Carrier delivery fee could not be prepaid.

Most covers which show evidence of carrier service date from 1860 to 1863 and show 1 cent extra being paid for "to the mails." The group which follows includes several rare "from the mails" usages.

200	Eliza. Town (N.J.) ms pmk and "Paid 16" (8 x 2) rate on 1799 folded letter to Trenton, ms To be delivered as soon as possible notation authorizing immediate delivery by penny post, fine	150.00
201	16 (8 x 2) ms rate on 1809 folded letter from Amboy, N.J. to New York, ms Genl. Bailey will please forward this immediately notation authorizing delivery by penny post, Genl. Bailey was P.M. at New York, file fold, fine	150.00
202	Kingston R.I. ms pmk and 6 rate on 1826 folded letter to Newport, ms Penny Post (+) 2 = 8 added at Newport for local delivery, quaker dated docketing, minor faults	150.00
203	2c Carrier Delivery Fee , group of 6 covers from the Johnson correspondence, all inbound unpaid 5c rate from New Haven, Ct to New York from May 1849, the first 3 show "54 + 7 = 61" type pencil markings and the last 3 delivered on May 31 show "113 + 21 = 134" [(5 x 3) + (2 x 3)] on one, "134 Due" on one and nothing on the last, evidently the addressee ran a monthly account with the carrier service, fine	200.00



Selected consignments now being accepted for our next auction.

204	Went next Day, two cents carrier delivery fee on 1848 cover from New Haven, Ct. with "Paid 5" on cover to New York, Johnson correspondence, very fine	50.00
205	26 cts pencil notation on inbound 1859 folded letter from London, 24 c + 2c carrier delivery fee in New York, Johnson correspondence, fine	100.00
206	11 o'clock Delivery May 31 Red shield carrier ds on reverse of cover to Boston with 1c Blue (9) strip of three (pos 78-80LIL) mostly cut in with ms cancel, Red "East Pepperell Mass" cds, less than five examples known with 1c 1851's, fine	170.00
207	#LO2, 1c Blue Carrier tied to cover by Red star, 3c Dull Red (11) tied by "Philadelphia Pa" cds, used to Pottsville, choice very fine	175.00
208	#24, 1c Blue , piece missing at foot, tied to drop cover by Red "New York Paid City Delivery 1 ct" cds, very fine strike	25.00
209	#24, 1c Blue two copies tied to local cover by Red "New York Paid City Delivery 1 ct Feb 4" pmks, Black station "E" delivery hs, Ashbrook incorrectly notes on reverse "2c Carrier Rate of New York," probably an attempt to prepay carrier delivery fee, fine	100.00
210	#26, 3c Dull Red tied to overpaid drop rate cover by "New York" cds, "U.S. Mail 4 P.M. Delivery E" carrier handstamp, choice very fine	190.00
211	Due 1 bold handstamp for unpaid to the mails carrier fee on cover with 3c Dull Red (26) tied by "New York" cds, fine	50.00
212	#24, 26, 1c Blue tied with 3c Dull Red by "New York Aug 22 1861" cds to cover to Hudson, N.Y., very fine	70.00
213	3c + 1c Star Die entire (U28) for prepaid carrier fee used from New York City to Ct., 1862 docketing on reverse, very fine	200.00
214	#63, 1c Blue tied to 3c Pink entire (U58) to prepay carrier fee from New York City, very fine	40.00
215	Soldiers Letter 24th Regt. Vol. N.E.G. bold Black handstamp of New England Guards and Due 3 on cover with original 1862 soldiers letter from Camp near Annapolis, street address added in another hand and pencil 4 cents (3 cents postage + 1c carrier delivery fee) choice very fine	250.00
216	#63, 75, 1c Blue (se) and two copies 5c Red Brown tied to cover to Chatham Canada by "New York Sep 24, 1862" pmks, Red exchange hs to left and arrival bkst, repaired, ex Rohloff	300.00
217	Due 1 Ct hs for unpaid to the mails carrier fee on cover with 3c Dull Red (26, se) tied, octagonal Philadelphia Pa 1860 cds, very fine	75.00
218	#63, 1c Blue tied to fresh drop cover by U.S. Penny Mail Phila Pa octagonal pmk, similar strike to left, choice very fine	44.00
219	#63, 65 1c Ultramarine and 3c Rose tied to cover to Baltimore by "Philadelphia Pa May 13 1863" cds, 1 ½ months before carrier fee abolished, very fine	60.00
220	#63, 65 1c Dark Blue with sharp proof like impression and near Indigo shade tied with 3c Rose (65, faults) to cover by "Philadelphia, Pa May 2, 1862" cds, fine	80.00
221	#63, 65, 1c Blue tied to carrier cover with 3c Rose by Boston "Paid" cancels, used to Chicopee Falls, Mass, choice very fine	50.00

204

Recd May 16th 1848
 Prof. J. H. Johnson
 New York University
 New York



Col. J. H. Johnson
 Philadelphia

207

Stratton
 J. W. Stratton
 Novelties Iron Work



208

206



205

Recd May 16th 1848
 Via Liverpool & Paris & Steamers
 Prof. E. Alfred Johnson
 New York University
 New York

19



209

High Street
 New York

Miss Sarah A. Brown
 No 438 West 23rd St
 New York

210

Duel

211

William B. Lewis
 New York



Darius Peck, Esq
 Hudson
 Columbia County
 New York

212

J. Agnew
 Madison
 Conn

213

215

143 East 14th
 New York
 New York



216

High Street
 New York

John Township
 Phila

218

219

Miss Mary W. C. Smith
 Care of F. R. Lippington
 No 132 N. 4th Street
 New York



220

Car. Smith-Dutton

152 West 14th

214

217

Miss Catherine Frederick
 Care of
 New York



221

Mr. George H. Clark
 Care of Geo. Clark & Co
 Chicago
 Mass



ADVERTISED MAIL MARKINGS

By an act passed in 1825 letters that were not called for were to be advertised in a local newspaper or lists posted in public places. The cost of 2 cents was added to the postage. After 1836 advertisements of letters could be placed in more than one newspaper as long as the total cost did not exceed 4 cents. In 1851 the advertised letter fee was set at 1 cent.

Many advertised covers do not show evidence of this extra fee although some show date of advertisement.

222	Advertised Jany 1 ms notation of Granby, Mass on inbound 1832 folded letter from "Wysox Pa" with ms "18¾" rate, very fine	40.00
223	Kaskaskia Ill cds and ms 10 rate on 1842 folded letter to Saint Louis with their Red Sept. 15 handstamp for date of advertising, very fine	40.00
224	Advertised Feb Green straight line hs on 1843 folded letter from "Terre Haute Ind" to Indianapolis, very fine, ex Baker	150.00
225	Advertised Jan 1 Red straight line of Indianapolis on drop rate folded letter, red Paid with ms 2+2 for advertising, minor edge foxing, fine, ex Baker	75.00
226	Adv. 2 cts Blue hs of Louisville, Ky on inbound 1847 folded letter with Red "Canonsburg, Pa" cds and "10" rate, slightly soiled, fine	50.00
227	Westville Ct weak cds and ms 5 on cover to East Springfield, N.Y. with their ms +2 = 7 ad for advertising, edge wear, fine	40.00
228	Barney Me ms pmk and 10 on folded letter to Montpelier, Vt with their ad 2 for advertising, fine	40.00
229	Advertised: 4 cts Blue oval handstamp of Troy, N.Y. on 1847 folded letter with "Middletown Conn" Blue cds and "Paid 5," very fine	100.00
230	#26, 3c Dull Red tied to 1861 cover to Philadelphia by grid cancel, "Bridgeton N.J." cds, bold Advd. 1 Ct. hs and boxed "Rec'd Apr 13" handstamp, very fine strikes	100.00
231	Advertised 1 Cent straight line of Brooklyn tying 3c Rose (65) to an inbound cover from Bridgeport, Ct, fine ..	50.00
232	Advertised Oct 1 Blue hs of Keene, N.H. on inbound U.S. Sanitary Commission imprint cover with 3c Rose (65) "Washington D.C." cds, original 1865 enclosure, very fine	70.00
233	Not Called For hs and boxed Advertised of Cambridge, Mass on cover with 3c Rose (65) with negative star cancel used from New Haven, Ct, "Jul 25" bkst, apparently received eventually as the med student recipient has noted a treatment for gonorrhea on reverse, very fine	200.00
234	San Francisco Steamship arrival cds on Mexican 10c entire, Have your letters and papers addressed, etc instructional h.s., not found in circle and Advertised hs all on front, on reverse a different type "Advertised" cds and blue U.S. Dead Letter Office 1875 cds, very fine	200.00

A 10% Buyers Premium will be added to the sale price of each lot.

Advertised Jan. 1
Mr. J. P. E.
Dec 16
222



Richard Greenleaf Jr.
Harvard, Cambridge
Mass
223

PAID 2
Miss Rose
(Mother)
Prosser
225

PAID 11
Prof. C. Snider
Indianapolis
Ind.
Care of J. B. Ayers
224



231
Advertised
W. H. & L. L. L.
Hartford, Conn.
Nov 1881
8281 9 6/10

Henry W. Hitchcock
East Springfield
Otsego County
N. Y.
227

April 15 1861
ADVE
10c
N. J. Thompson City
Philadelphia
230

Barry Mc
Harg
ad 2
229

PAID
NOV 19
CON.
F. J. Hall
ADVERTISED
223

226
Mr. James M. Johnson
Louisville
Ky.

228

SEPT. 15.
7
10
223

274
3
Honorable
Jose A. Duco
San Francisco
Cal.
234



U. S. Sanitary Commission,
(SPECIAL RELIEF SERVICE,
240 H STREET,
WASHINGTON, D. C.
Mr. Leonard E. Spaulding
Keene
N.H.
232

EXPRESS MAIL

235	Lafayette Ind faint cds on Oct, 1837 folded letter with ms 10 rate, "remailed at Indianapolis" with cds and 75 Postage (25 x 3) for express mail to New Haven, Ct., this leg of the express mail was only in operation from Oct, 1837 till April, 1838, ex Baker and treated at length in his book, fine	500.00
236	Mobile Ala Blue cds Paid and ms Express Mail 75 (25 x 3) on 1838 folded letter to Portsmouth, N.H., very fine	40.00
237	New York Red cds Paid and ms Express Mail 75 (25 x 3) on 1838 folded letter to New Orleans, very fine	175.00
238	New Orleans La Blue cds, ms Express Mail 2.25 [(25 x 3) x 3] rate before pre-payment required, file fold, fine	75.00
239	Mobile A. Blue cds and ms Express Mail 300 [(25 x 3) x 4] rate on 1837 folded letter to New York, fine	80.00
240	U.S. Express Mail Albany N.Y. Red cds and ms "12½" rate on 1845 folded letter to New York, choice very fine	80.00

MISC. POSTAL MARKINGS

241	Albany Red cds with Paid and 18¾ rate on 1829 folded letter to St. Thomas, Canada, Niagara Red transit cds and clear British Postage Red handstamp and 11 (d.) rate for Canada inland, file fold, very fine strike	600.00
242	Derby Line Vt. Black double circle exchange office ds on 1838 folded letter from Eaton, Canada with Red origin cds and Paid, ms 18¾ rate to New York, fine	150.00
243	Chicago Ill Red cds with matching Paid and 10 rate on cover to Quebec, bold Red U. States fancy arc exchange and Montreal 1852 transit cds, all markings well struck, very fine	150.00
244	P.O. Dept. Dead Letter Office 1850 pmk on folded letter addressed to New York, very brittle, fine strike	50.00
245	Missent to Boston, Mass straight line hs on cover with 3c Dull Red (11) tied by Blue "Frankville Wis" cds to Fulton, N.Y., choice very fine	200.00
246	R (ecorded) handstamp in Red on 1851 folded letter to Philadelphia, "Meadville Pa" origin cds and "Paid 3," fine	50.00
247	Registered Blue straight line handstamp, struck twice, and matching "Harlandsburg Pa" cds on 3c Red entire (U10) to Orwell, Ohio, fine	100.00
248	Fictitious Red boxed handstamp on 3c Pink entire (U34) to New York, Blue U.S.D.L.O. cds and N , ms \$15.- , apparently the dead letter office removed money enclosed, very fine	100.00
249	2nd Delivery Red straight line hs and ms 6 port of entry ship rate on 1837 folded letter "p Pennsylvania" from Liverpool to New York, tiny tear at top, very fine strike	40.00
250	Missent Red boxed hs and "New York" cds on 1828 folded letter from Cincinnati O. to York, Pa with ms 75 (25 x 3) rate, fine	35.00
251	Forwarded Red circle hs of Albany on 1832 folded letter from "Northfield Ms" with ms "12½" rate paid at forwarding and "10" due on delivery, fine	70.00



POSTMARKS BY STATE

252	Little Rock Ark Mar 10 1831 fancy shield in box pmk on fresh double folded letter with ms Paid 50 rate, as fine as can exist	4,000.00
253	Bethlehem Ct Brilliant Red cds and matching "Paid 3" in circle on immaculate small cover to Norwalk, Ct, choice very fine	30.00
254	Ellington Ct , pair of immaculate covers one with Black cds and the other with Green cds, both with "Paid 3" extremely fine	50.00
255	North Cornwall Ct Bright Red pmk with ms "April 13" date on neat 1852 folded letter with matching "Paid 3" only two months after P.O. established, very fine	38.00
256	Windham Ct unenclosed arc with ms date on fresh 1828 folded letter to P.M. at South Mansfield, ms "Free" choice very fine	100.00
257	Windsor Ct straight line pmk with ms date and 12½ rate on folded letter to New York, choice very fine	350.00
258	Fort Abercrombie D.T. Dakota territorial cds on cover with 3c Rose (65), very fine	100.00
259	Washington D.C. cds and "Paid 3" on Lithographed Washington illustrated ad cover, very fine	150.00
260	Pensacola Flor cds and ms "Forwd 10" on cover from Portsmouth N.H. with cds and forwarded back to origin, fine	50.00
261	St. Augustine Fl. T. bold cds on 1844 folded letter to Georgia, ms "18¾" rate, writing shows through to front, very fine strike	80.00
262	Quincy Ill mostly readable Blue cds and matching 40 rate handstamp on 1850 entire to Sacramento in "care of Adams & Co Express," about fine	80.00
263	Shabbona Grove DeKalb Co Illinois fancy shield pmk on cc cover to Vt., without indication of postage rate as frequently found from this town, edge faults, fine strike, ex Meroni	70.00
264	Indis. In. ornamented cds and ms 25 rate on 1825 entire to Concord, N.H., extremely fine strike, ex Baker ..	70.00
265	Indianapolis Ind 3 Paid cds and Paid on Piano cc cover to New York, choice very fine	40.00
266	Terre Haute Ind cds and "Paid 5" on cover to Spezzia, Italy, Red "New York" transit, various 1856 French and Italian transits, fine	70.00
267	Augusta Ky Nov bold straight line pmk with ms 25 rate on 1832 folded letter to Kanjua, Pa, very fine	700.00
268	Shelbyville Kentucky fancy negative pmk clearly struck with ms 25 rate on 1819 folded letter to Providence, ms docketing, choice very fine	1,000.00
269	Brunswick Maine double lined oval pmk on fresh entire with ms "18¾" rate to Hanover, N.H., choice very fine	40.00
270	Brunswick Maine 12½ attached rate cds on 1831 folded letter to Amherst, N.H., very fine	50.00
271	Eastport Me oval pmk on neat 1830 folded letter to Dover, N.H., ms "18¾" rate, fine	30.00



Double Paid 50

Corresponding Secretary
of the American S. S.
N. H. C. B. L. t.

252



New York & Liberty

Peruath

253



Genl C. S. Higginson
Sharon

255

Conn



Mr. Charles C. Hoar
Care Francis Hall Esq

254

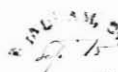

free

256

Salmon Horn Esq

March 7

257

124



Mr. C. C. Hoar

258



Alexander J. Rice Apt. Chicago, Ill.

Portsmouth

260

N. H.



W. H. Buell, Esq

Clinton

259



1874

E. A. FRICHARD,
ATTORNEY, COUNSELLOR AT LAW,
AND
SOLICITOR IN CHANCERY.

MANHATTAN, 100, MAIN STREET,
First Division, - - - - - Astoria, Oregon.

261

John W. Mitchell Esq

William

266



25

263

264

AUGUSTA, KY.
NOV 2

25

262

Charles Fayette Lott Esq.

265



PAID



267

Mr. J. E. Morris
Bangs & Warren Co

270



Col. Amos A. Brewster,
Hanover,
N. H.

269



to be sent by Mrs. S. G. Arnold
Mrs. S. Norton

Messrs Brown & Jones

Providence

268



Mrs. Elizabeth W. Don
Care of - Dr. Daniel W. Don
Dover

271

New Hampshire

272	Machias Port Me June 14 straight line pmk and ms 18¾ rate on 1832 folded letter to Fayette, Me, very fine	280.00
273	Madison Me double circle pmk and Paid with ms 6 rate on cover to Columbia, Cal, choice very fine	60.00
274	Saco Me July 30 ornamented box pmk on 1828 folded letter to Portsmouth, N.H., ms "10" rate, minor stain, very fine strike	60.00
275	Warren Oct 25 ms pmk and "Paid 10" on fresh 1816 folded letter to Hollowell, Me., District of Maine period, very fine	36.00
276	Warren Maine 18¾ attached rate cds on 1830 folded letter to Northborough, Mass, choice very fine strike	70.00
277	Brookeville Md January 30 straight line pmk and matching 5 on 1850 folded letter to Upper Marlborough, Md, ms missent and forwarded, very fine	270.00
278	Elkton Md cds with attached "Paid 3" on ladies cover to Wilmington, Del, choice very fine strike	50.00
279	Ellicott's P. Mills Md. in double lined oval Red pmk with matching "Paid" and ms "6" on 1833 folded letter to Baltimore, Md., very fine	70.00
280	Emmitsburg Md ornamented double circle pmk in Red with ms "Paid 5" on 1847 folded letter to Benzinger, Pa, very fine	30.00
281	Boston Ms Red cds and matching 40 rate on 1851 folded letter to San Francisco, file fold, fine strike	40.00
282	Charlestown Mass dotted oval ds and ms "6" rate on 1832 folded letter to Newton, Mass, very fine	30.00
283	Feltonville Ms Watery Blue cds and fancy "Paid 3 cts" on 1855 folded letter to Gloucester, very fine	80.00
284	Taunton Mass Aug 25 5 cts bold Greenish cds on 1848 folded letter to Wrentham, Mass, choice very fine strike	50.00
285	Worcester Ms Red cds and fancy "Paid 3" on 1851 folded letter to Charlestown, Mass, fine	60.00
286	Worcester Mass Blue cds and fancy 3 Paid on fresh cover to Groton, Mass, choice very fine	65.00
287	Detroit Mich T. Magenta oval ds and ms 2oz 2.00 (25 x 8) rate on entire to Bethlehem, Pa, fine	90.00
288	Fort Winnebago M(ich) T.(erritory) cds and ms 25 rate on 1832 folded letter which discusses Black Hawk War to Fort Niagara, N.Y. file fold, very fine strike	750.00
289	Fort Wilkins Mich ms pmk and 10 rate on 1846 folded letter to Boston, the fort was established in 1844 and evacuated in 1846 its troops withdrawn for the Mexican War, it was re-occupied in 1867, file fold, fine	800.00
290	Monticello Mi cds without outer rim and "5" on entire to Jackson, Miss, very fine	125.00
291	Port Gibson double circle ds and ms "30" (10 x 3) rate on 1826 entire to Natchez, fine	140.00
292	Port Gibson Mi cds and ms 1¼ oz 50 (10 x 5) rate on 1827 folded letter to Natchez, very fine	75.00
293	Amherest N.H. straight line pmk and ms "12½" rate on fresh 1828 folded letter to Brunswick, Me, very fine	150.00
294	Amherst N.H. 12½ attached rate cds on fresh 1831 folded letter to Brunswick, Me, fine	36.00

MACHIAS PORT ME

JUNE 14

PAID 6

10

272

John Thomas Jr

Received
Oct 25

Hon. Gen. T. L. Loring

273

Mrs. B. B. B. B. B.

274

Mrs. A. J. B. B. B.

WARREN
DEC 14 1881
MAINE

276

Hand

40

James Willson

281

San Francisco

Cal.

275

Hallowell

Paid
Ct. 10

MAINE
JUL 20

Paid 5

From the M. B. of America

Brooksville

January 10

Wm. B. B. B. B.

of Primer George B. B.

Upper Marlborough

MAINE
MAY 30

Paid 6

Rand. H. Mole Esq.

279

Baltimore

W. B. B. B.

Ignatius G. B. B.

280

B. B. B. B.

PAID 3.

CHARLESTOWN
MASS.

282

MAINE
JUL 10

Mrs. P. B. A. B. B.

283

Gloucester

Mass.

TAUNTON
AUG 25
MASS.

Miss Pond Cook & Co.

284

Wrentham

278

MAINE
JUL 10

285

Mrs. J. B. B. B.

286

DETROIT
JUN 10

23. 200

287

ARTICLE 10
JULY 23

290

Fort McRins Mich

June 23

MAINE
JUL 10

288

John L.

DEC 8

294

Mrs. F. B. B. B.

Wrentham

ARTICLE 10
JULY 23

293

Mrs. E. B. B. B.

Case of B. B. B. B.

B. B. B. B.

Wrentham

MAINE
JUL 10

291

John L.

MAINE
JUL 10

292

John L.

Wrentham

Wrentham

Wrentham

Wrentham

295	Amherst N.H. cds used without attached rate and "N.H." inverted with ms 12½ rate on 1832 folded letter to Brunswick, Me, fine	75.00
296	Exeter N.H. Red three line ds and ms "12½" rate on 1838 folded letter to Walpole, N.H., fine	70.00
297	Hanover N.H. Red dotted box ds on 1825 folded letter to Manchester, Vt., very fine	90.00
298	Bridgeton N.J. double lined cds and ms "6" rate on 1840 folded letter to Salem, N.J., very fine	70.00
299	Mt. Holly N.J. Magenta cds and "6" rate on folded notification of death with Disinfection slits to Trenton, fine .	125.00
300	Cooperstown N.Y. Red, large fancy pmk and ms "10" rate on 1833 folded letter, file fold and tear, fine strike, ex Meroni	50.00
301	Dryden New York 37½ Paid attached rate (12½ x 3) on 1834 folded letter to Hartford, Ct, file fold, very fine strike .	100.00
302	Greenwich N.Y. 10 Paid attached rate Red cds on 1841 folded letter to Albany, very fine	50.00
303	Greenwich N.Y. Red dotted circle ds with Paid and ms 25 rate on 1842 folded letter to Detroit, file fold, choice very fine strike	50.00
304	Kinderhook, N.Y. straight line pmk and ms "10" rate on 1828 folded letter to Kingston, N.Y., fine	200.00
305	Kingston N.Y. stencil cds with matching "Paid" and ms "12½" rate on 1830 folded letter to New York, stain in address, fine strikes	50.00
306	Lewiston, N.Y. straight line pmk well struck on 1825 entire with ms Free P.M. Lewiston to Albany, light folds, choice very fine strike	200.00
307	Lewiston N.Y. straight line in circle pmk and ms "Free" on 1833 folded letter to P.M. at Niagara Falls, mended tear, very fine strike	80.00
308	Mamaroneck N.Y. Red ornamented oval pmk and "Paid 3" on cover to New York, fine	20.00
309	Moringville P.O. Westchester Co N.Y. Red boxed straight line pmk and "Paid" on 1855 folded letter to New Jersey, fine	100.00
310	New York cds and handstamped 15 (5 x 3) unpaid triple rate to Wyoming, N.Y., edge faults, fine	36.00
311	New York 20 Black cds on neat cover to San Francisco, unpaid double rate 1851-55 period, very fine	100.00
312	New York Paid Red cds and pencil 12 double rate on 1853 folded letter to San Francisco, very fine strike ..	40.00
313	Nicholville N.Y. Bright Green cds and "5" on 1848 folded letter, fine	40.00
314	Philadelphia N.Y. ornamented oval pmk and ms Paid 12½ on 1842 folded letter to Whitestown, N.Y., very fine	90.00
315	Pleasant Valley Dutchess Co N.Y. Red five line pmk and ms "12½" rate on 1833 folded letter to New York, stain at foot, very fine strike	200.00
316	Richland P.O. (Pulaski Village) N.Y. Red three line pmk and ms 12½ rate on 1833 folded letter to Ogden, N.Y., fine	250.00



295

*Mrs. Fran**Ms Hannah*
SEP 28
N.Y.

296



297

John Aiken Esq
Manchester

298

Charles W. Peck
Salem New Jersey

299

*Gershom Mott**New York*

300



305

Mrs Mary Catharine Briggs
at Mrs Drills No 43 Barclay Street

301



302



303

*25 PAID**NEW YORK, N.Y.*
DEC 20

304

*Mrs Mar**LEWISTON, N.Y.*

306

M. L. Murray

307

Angus Porter Esq
Chapman St

308

C. A. Johnson
114 West 13 Street

311



309

*Richard**Burr*

313

*J. D. Marshall Esq*

5



312



15

310

*J. Cushing Esq**NEW YORK, N.Y. July 11*

316

Wm. L. Smith
Pease

314

*Paid freight N.Y.**S. Newton Denton Esq*
Whitestown
*Orinda N.Y.**Mr. Miller's S. Dillon*
No 78 Cherry St
New York

315

PAID 12 1/2

317	Rochester N.Y. Jun 1 Red cds, Paid and ms 10 rate on 1845 folded letter to Detroit, First Day of Rate , fine	350.00
318	Sch'dy N.Y. Bright Red double circle pmk and 18¾ rate handstamp on 1833 folded letter to New York, very fine	40.00
319	Schoharie CH, N.Y. Jul 16 straight line pmk and ms 6 rate on 1834 folded letter to Root, N.Y., fine	150.00
320	Scriba, N.Y. ms pmk and Paid 3 on Hale's Intemperance illustrated cover to Copenhagen, N.Y., very fine	180.00
321	Westport, N.Y. bold straight line pmk and ms 10 rate on 1840 folded letter to Brandon, Vt., mended tear away from pmk, very fine strike	300.00
322	Whitehall N.Y. Red straight line pmk and "Paid 10" on 1832 folded letter to Randolph, Vt., very fine	90.00
323	Chapl Hill N.C. fancy cds with dotted inner circle and ms "25" rate on 1829 folded letter to New York, choice very fine	170.00
324	Athens, Ohio May 1, 1827 straight line pmk in fancy box clearly struck on folded letter to Shrewsbury, Mass, ms "25" rate, edge faults away from pmk, very fine strike	300.00
325	Athens Ohio Nov 20 1827 ornamented straight line pmk and ms 25 rate on folded letter to Philadelphia, very fine	200.00
326	Chillicothe Ohio Red oval ds, Paid and ms 50 (25 x 2) rate on 1824 folded letter to New York, very fine	50.00
327	Cleveland O. Red double boxed straight line pmk and ms 10 rate on 1831 folded letter, choice very fine	100.00
328	Cleveland O Red double boxed straight line pmk and ms 10 rate on 1833 folded letter to Granger, O., file fold, very fine strike	50.00
329	Colerain Ohio 3d Month 24 Quaker dated cds and "Free" with P.M. signature on cover to West Chester, Pa, cover wrinkling at top, fine strike	60.00
330	Elyria Ohio Red fancy box pmk and ms 25 rate on 1829 folded letter to North Canton, Ct., fine	150.00
331	Fredonia O. Red double circle ds and ms 5 rate on 1847 folded letter to Gallia, Ohio, very fine	20.00
332	Jackson, C.H. O bold cds and ms 5 rate on 1848 folded letter to Lancaster, O., very fine	60.00
333	Logan O. straight line pmk and ms 25 rate on 1838 folded letter to Claremont, N.H., fine	200.00
334	Newark O boxed straight line pmk and 18¾ rate on 1833 folded letter to West Fairfield, Pa, file folds, very fine strike	100.00
335	Portsmouth Ohio deep Magenta fancy oval and ms "Paid 25" (12½ x 2) on 1832 folded letter with diagram of proposed canal elevation to the canal commission at Columbus, O., choice very fine	180.00
336	St Clairsville O. Green cds and matching fancy negative 10 on brown cover to Philadelphia, minor stain spot in corner, very fine	70.00
337	Zoar O. straight line pmk and ms 5 rate on 1850 folded letter to Mt. Vernon, O., file folds, about fine	125.00

317

To Auditor General
Detroit
Michigan

318

To Wm. Bard Esquire
Oct 13 1833
Pres: L. H. Insur. Co
New York

Westport, N. Y.

July 13

10

Mr Tilton Esq
Fardon
Vt.

321

SCHOLARSHIP CH. N. Y. J. C. 16

319

Mr John

322

Wm. Vutlin
Council
Randa

Mr J
Comp
Mass

323



320

1827
Mr Dennis
Shrewsbury
Massachusetts
Harvard County

324

325

326

John Nitchie &

327

Res. Henry Cowles
d. Tipton

328



332

333

Jan 20

337



331

329

Jacob Maule
West Chester

336

5

334

Mr S. M.
that of which is

330

Mr Ezra
North
Hartford



335

Jan 25
M. T. Williams Esq.
Canal Commission
Columbus
Ohio.

338	Brownsville bold straight line pmk with ms Pa and 12½ rate on 1831 folded letter to Hagerstown, Md, choice very fine	600.00
339	Carlisle Penn. sawtooth circle pmk and ms 12½ rate on 1830 folded letter to Philadelphia, very fine strike ..	65.00
340	Chambersburg Pa double line pmk with ms date and 6 rate on fresh 1820 folded letter to Hagerstown, Md, choice very fine	40.00
341	Dauphin Penn Bright Blue cds and ms Paid 5 on 1846 folded letter to Bethlehem, Pa, very fine	60.00
342	Easton, Pa. June 18 very bold straight line pmk and ms 10 rate on 1831 folded letter to Philadelphia, extremely fine	400.00
343	Flora Dale Pa cds and ms "Paid 3" on illus. nurseries cover with enclosure, very fine	70.00
344	Hazleton Pa May 20 straight line pmk and ms Paid 5 on 1846 folded letter to Allentown, Pa, very fine	450.00
345	Holidaysburg Pa Deep Blue cds and matching negative 5 on entire to Pittsburgh, choice very fine	75.00
346	Indiana. Pa. Jany 17 straight line pmk and ms 18¾ rate on 1832 folded letter to Bucks Co., Pa, very fine ..	475.00
347	Mansfield (Pa) Apr 1 straight line pmk and matching V on 1850 folded letter to Corning, N.Y., fine	350.00
348	Mc Connellsburg Pa Blue double lined circle ds and Paid with negative 5 on 1850 folded letter to Bedford, Pa, very fine	100.00
349	New Bloomfield Pa Jan 13 Bright Red straight line pmk and ms 10 rate on 1834 folded letter to Lewistown, Pa, very fine strike	450.00
350	Salisbury Pa bold straight line pmk and ms Free on 1831 folded letter to P.M. at Windsor, Pa, unrecorded pmk., slightly aged, choice very fine strike	700.00
351	Skinner's Eddy straight line pmk with ms Pa and 5 rate on 1847 folded letter, choice very fine strike, ex Chambers ..	600.00
352	Skinner's Eddy Pa double line cds and matching Paid 3 on cover to Beach Haven, Pa, edge stained, very fine strike	40.00
353	Uniontown Pa straight line pmk and ms 18¾ rate on 1828 folded letter to Harrisburgh, choice very fine	600.00
354	Greenville R.I. straight line pmk and ms 5 rate on 1847 folded letter to Worcester, Mass, very fine	200.00
355	Newport R.I. Brown cds and bold Free on 1821 folded letter to Col. J. Gadsden, Adj. Genl., Washginton, file folds, fine	70.00
356	Newport Rhode Island large Red oval pmk and ms 6 rate on 1824 folded letter to Fall River, Mass, very fine ..	50.00
357	Newport Rhode Island large Green oval pmk and ms 12½ rate on 1826 folded letter to Danvers, Mass, very fine ..	70.00
358	Warren, R.I. unframed arc pmk on clean 1816 folded letter to Providence, ms 6 rate, very fine	70.00
359	Columbia Ten. cds with rim of dashes and ms "25" rate on fresh 1843 folded letter to New Orleans, choice very fine	100.00

Brownsville Pa
March 22

338

Elio Bean



W. J. Arnold Esq.
Atty at Law
Philadelphia
89 Pine St.



Phil Beatty Esq
Cashier &c
Hagerstown

340

341



Nov 29
358

Rev Wm A Shultz

4/4

PAID
MAY 11 1877

W. Nathan Trellis Esq
Vice Pres Hagerstown

342

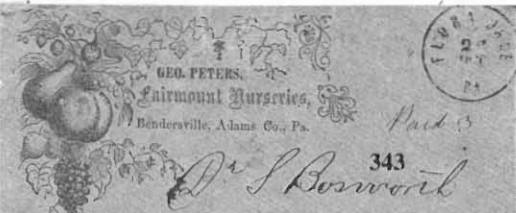

NEW BLOOMFIELD P.A.
JAN 13

343

D. S. Bosworth

Rec'd

344

Henry King Esq
Allentown
Lehigh Co



345

J. M. Horne
Pitt



D. W. Hulme
Atty at Law

349

INDIAN P.A. JAN 17

346

William B. Selmer

347

Mrs. Jane M. Smith
Lancaster

FREE On Service
Col. J. G. Gordon

355

BAIDSBURY P.A.

May 11

350

Mr. Fra
York Co

SHIRAZ L.D.V. P.A.

Oct 4

351



352

May 11



359

UNIONTOWN P.A.

Apr 12
William G.

353

GREENSBORO P.A.

Aug 4

354

Cal



356

Mr. Bradford Inspe
Tull R.

Mr. S. S. Sutherland
Donors M. S.

357



360	Pt. Isabel Sep 23 , outlined letters, straight line pmk on 1846 folded letter from Seralou, Mexico declining appointment as Quartermaster General of the Army to Washington, Ms 10 rate, fine	300.00
361	Waxahachie Tex cds and matching 5 in circle on cover to Green Hill, Tenn., edge soiled, very fine strike ..	65.00
362	Bethel Vt May 7 Blue straight line pmk and ms 12½ rate on 1838 folded letter to Dixfield, Maine, edge faults, choice very fine strike	600.00
363	Fairhaven Vt straight line pmk with ms date and 6 rate on 1842 folded letter to West Haven, Vt, very fine ..	500.00
364	Hardwick Vt Blue ornamented double circle ds and matching Paid III "coin" handstamp on cover to Bradford, Vt., very fine	240.00
365	Johnson Vt Red cds and large 3 with negative Paid in bottom half on embossed ladies cover, fine	125.00
366	Larabee's Point Vt. Green thimble cds and matching Free with P.M. frank on fresh 1852 cover to Middlebury, Vt., very fine	50.00
367	Wells Vt Brown straight line pmk, mostly readable, and bold Paid 5 on 1848 folded letter to Rutland, Vt., file fold, less than five examples recorded	500.00
368	West Brattleboro, Vt bold straight line pmk and ms 10 rate on 1835 folded letter to Chickopee, Mass, forwarded to Willimansett with ms 6 and 16 total due, edge worn, very fine strike	500.00
369	Woodstock Vermont sawtooth pmk and ms "free" on 1822 folded letter to Ct, fine	50.00
370	Woodstock, Vermont Red sawtooth oval pmk and ms "12½" rate on 1827 folded letter to Mass, fine	85.00
371	Woodstock Vert 10 attached rate cds on 1833 folded letter to Meriden, N.H., foxed, fine strike	20.00
372	Martinsburg Va Red double line oval and ms "Free Wm. Long P.M." on folded letter to Hagerstown, Md, very fine	40.00
373	Rockbridge, Alum Springs, Va Free P.M. printed frank with P.M. signature and ms pmk to left on cover to Lexington, Va., ex Lehman, very fine	650.00
374	Wheeling Va Blue cds and Paid 5 on 1850 folded letter to France, boxed "Colonies & Art 13", hs, French entry and transit pmks, file fold, fine	50.00

INDEPENDENT MAIL SERVICES

Numerous types of private companies handled mail outside the Government control or auspices. The tradition for such carriage of mails dates back to the early forwarding agents of the Colonial days. Express companies, local mail posts, and forwarders continued to thrive in spite of the Government's attempt to close out competition. This competition was directly responsible for lower postal rates.

375	Hyde Park Pa ms pmk and "6¼" Independent mail service type rate on 1836 folded letter from Providence (Pa) to Wilkesbarre, Pa, very fine	50.00
376	Shawneetown Ill D.P.O. J. Stickney fancy Red cds of the Distributing Post Office on 1844 folded letter headed "Hard Times near Equality" to New Haven, Ill., ms 6¼ Independent mail service type rate, fine, ex Chase ..	450.00

PAID

Dec 23 1842

Mr Henry L. Farn
West Har

363

PAID
DEC 11
1842

361

Green Hill, P. C.

364

A. M. Ship Esg

Bradford

360

Adjutant Genl. R. Jones
Washington Co
N. C.

362

Jeremiah Sanders

Durfield

Oxford Co

Maine

366

H. D. Salsbury

FREE

E. S. Dumas

Worcester

To the

Clerk of the County Court

Portland A.

17th St. S. S.

367

PAID (5)

368

WEST BRATTLEBORO, VT.

Henry B. Croft

Episcopal Factory

Williamson

365

370

Loisiah Little

Free Mrs Long P. A

369

Massachusetts

Worcester

371

Charles Edw. S.

372

C. Sprigg

Cashier of the

375

E. B. Anderson Esq.

Wilmington

374

Messrs les Directeurs de la Compagnie
pour la Compagnie de la foi
A. J. En France

376

R. P. Kinch Esq
New Haven

373

I. W. Ransom Esq

Wilmington

EASTERN EXPRESS COMPANIES

377	Adams & Co Express, Boston Black on Green label on 1846 folded letter from Salem, Mass to New York, file folds, fine	100.00
378	Forwarded by the Adams Express Co from Columbus, O Black on Yellow label and ms "25c" rate on cover to Mt. Hope, Ohio, sealing wax seals on reverse, edge soiled, fine	125.00
379	Telegraph Office By Admas Express 3 mostly readable Red handstamp on 1850 folded letter to Philadelphia, slight Browning, about fine, ex Gibson	200.00
380	Forwarded By American Mail Co Philadelphia Red hs on 1844 folded letter to Boston, ms "6" rate and "Hales Express" crossed out, delivered by American Letter Mail Company with Red hs, file folds, fine	125.00
381	American Letter Mail Co. adhesive (5L2) with ms cancel on entire to New York, Red "Forwarded By" company handstamp, fine	140.00
382	Bealls Express Charge J.W. Haydon pencil notation tying 3c Rose (65) to cover to Boston, slightly reduced at left, fine	90.00
383	Bigelows & Co Express Paid, Get an Answer ms notation on 1849 folded letter from Boston to West Acton, Mass, fine	46.00
384	F.T. Crofoots Newburyport Letter Office Red oval hs and boxed "Paid" on 1845 folded letter from Newburyport to Brooklyn, light file fold through Paid, fine	375.00
385	Eagle City Post At Adams Express Red hs and pencil "Out of Eagle" on 1847 Philadelphia drop letter, fine ..	50.00
386	T.A. Fentoner Mail Post faint Magenta hs and matching STAGE hs on 1833 folded letter to Philadelphia, Red "Portland Me" octagonal ds and ms "25" rate, nothing has been recorded on these markings and it is the only stage marking of the period known, strengthened along file folds, ex Meroni	500.00
387	Forbes' Newburyport Express Railroad Exchange, Boston Black on Buff label on 1854 folded letter to Newburyport, ms "Paid" fine	125.00
388	Gay's Express From Boston Black on Yellow label and ms "Paid" on Jan, 1846 folded letter from Boston to New York, fine	100.00
389	Grays Express Paid ms notation on 1844 folded letter from Lowell, Mass to Boston, very fine	40.00
390	Grays Lowell Express Boston large Red boxed hs on 1844 folded letter to Lowell, Mass, ms "Boston" very fine	400.00
391	Forwarded By Hale & Co. from Haverhill Red oval and boxed collect six cents on 1844 folded letter to New York, fine	100.00
392	Well's Express Deliver Tonight ms notation on cover from Boston to Amesbury Ferry, Mass with original 1864 enclosure, very fine	100.00
393	Wm Wymans Letter Offices Red sawtooth box hs and ms "6" rate on 1844 folded letter from Boston to New York, fine	80.00

Bigelow & Co. got and
Ex from Paid

383

Mrs Thos Burr
Care of Maynard & Sentitt
with ad. 14 East Merchants
New York

377

EX-13



125c



Rev. E. Y. Warner
Only Home

378

Haley Express
Boston



6

To Francis L. Blake Esq
Office of the Comm. of Mass. Highways
Boston
Care of Mass. Highways
Boston

380

M. Campbell
Treas. in 29 South St. New York

381

379



384

Mrs Charlotte Smith
In 1st Collin St.



Sub. Frank

Mr Geo. D. Ransom
Schoony Kill 7th & Vin
Ph.

385



C. M. Sargent
Lowell

390

Prescott Bigelow Esq
office on the avenue leading
from Congress St. to the Post Office
Boston

382

Wells Express, Delivery tonight.

392

Prof. C. W. Hoyt



387

Mr. John A. Co.
Newbury

David S. Kennedy Esq
46 Wall Street
New York

393

Paid



Mess W. A. Ransom & Co
Merchants
New York

391



Robert Appleton
For Mrs. A. K.
Pearl St.
Grass Express
Paid

389

Mr. Wm. B. Richards
New York
N.Y.

388



Mrs. Eliza Bradford
105 Sanson Street
Phil.

386

LOCAL POSTS

394	Blood's Despatch double circle hs on 1850 entire to Minersville, Pa, Blue "Philada Pa 5 cts" cds and pencil "to Exchange paid 1 ct" notation, file fold, fine	50.00
395	Boyd's City Express Post Red boxed ds and pencil Two Cents on 1844 entire, fine	50.00
396	City Despatch Post N.Y. Red double circle ds on local New York entire, choice very fine	100.00
397	U.S. City Despatch Post Red cds and pencil 3c rate on entire to New York, fine	36.00
398	Staits Despatch Paid Red hs on attractive illustrated Insurance Co. printed circular, fine	125.00

HOTEL HANDSTAMPS

During the 1840's and early 1850's several hotels applied handstamps to letters as advertising or to show a mail service performed. The extent of service varied from the taking of guest's letters to the nearest Post Office to carrying mail to another city. That the Post Office was concerned with the hotels' infringement on their monopoly is evident from the Reports Of The Postmaster General. In the 1841 report appears "It is a notorious fact our principal hotels are the common receptacles of letters . . . , and I am utterly at a loss to devise a remedy for this evil." and then again later "I understand that a box is kept at Howard's for the reception of letters for places on the Hudson;."

The following lots are from the collection formed by Ben Newman and served as the basis for the listing in the A.S.C. Catalog. Much further work is needed to determine the extent of mail service and fees charged for each listed hotel. These markings are all scarce and are rarely offered.

399	Brown's Hotel Washington City D.C. in box on reverse of legal size entire to Baltimore, ms "office Indian Affairs T. Hartly Crawford," Red "Washington City D.C." cds and "Free" docketing to left, very fine strike, also period illustration of the Hotel	50.00
400	Brown's Hotel Washington City D.C. boxed handstamp on local 1843 folded letter, Blue ms "1" and check, probably delivered by hotel messenger, fine	30.00
401	Browns Hotel in part box (altered handstamp?) on clean cover to Jackson, Tenn., ms "Free James Thomas M.C." Red "Washington D.C. Free" pmk and "1847" docket, very fine	40.00
402	Fuller's City Hotel Washington D.C. Black oval handstamp on 1844 folded letter to Baltimore, Md., Red "Washington City D.C." cds and ms "10" rate, very fine	40.00
403	Fuller's City Hotel Washington D.C. clear oval handstamp on entire to Philadelphia, Pa., ms "Free M. Porter" and Red "Washington D.C." pmk and matching "Free" ms check mark, very fine	30.00
404	Gadsby's New Hotel Washington in ornamented circle handstamp on flap of cover to North Haverhill, N.H., ms "Free H. Hileliard" Red "Washington D.C. Free" pmk, pencil "2" probably denoting Hotel charge, very fine	40.00
405	From National Hotel, Washington, D.C. F. Black imprint at top right of cover to Portland, Me., ms "Free James Wilson M.C." Red " Baltimore R.R. " st line pmk, "New York" cds and "Free," slight rumpling, fine ...	60.00
406	Thomas's Irving Hotel Washington D.C. unenclosed oval handstamp on 1851 folded letter to Fairfield, Ohio, 3c Orange Brown (10, cut close) tied by "Washington City D.C." pmk, slight soiling, fine strike	50.00
407	From Willard's City Hotel Washington D.C. boxed handstamp on a printed circular headed "Concord N.H. Dec 4, 1847" Red "Washington D.C. Free Jan 23" pmk and Ms "J. Smith M.C." the circular, requesting new subscriptions, has an interesting footnote mentioned how the paper can be forwarded out of mail, very fine ..	50.00

407

*I don't
me*
A. J. Badwin Esq
Northville

398

Brown & Co
388 1/2 Street

397

Mrs. M. E. Johnson
Prof. C. A. Johnson

401

Free
James H. Thomas
M. D.
STONYS HOTEL
Wm. M. Stephens Esq

396

404

Recd Sept 15. 1894
SEP 15 1894

Prof. C. A. Johnson
University

395

Mr. Richard Heckscher
Minersville
Schenck County

394

400

BROWN & CO
WASHINGTON CITY
D.C.

*If the Bishop is not there it is
deposited that this be opened by some
other person only.*

402

*FULLER'S
CITY HOTEL
WASHINGTON D.C.*

406

Isaac Johnson Esq.
Fairfield

403

Free
In Post
John Stuthard Esq
Philadelphia

405

BALTIMORE
Free
*From National Hotel,
Washington, D. C.*
F. BLACK.
The James Little Esq
Portland
Me

408	From Willard's City Hotel Washington D.C. bold handstamp on reduced cover to Benson, Vt., ms "Free G. Reynolds M.C." choice very fine	40.00
409	From Bangor House two line stencil hs on 1851 folded letter with 3c Orange Brown (10) tied by "Bangor Me 3 Paid" cds, very fine strike	100.00
410	Hatch House by Tebbets & Getchell Main Street, Bangor Me fancy handstamp on multicolor patriotic with flag and shield used to Penobscot, Me., Black "Washington City D.C. Free June 18 1861" originating cds, ms "E. Rollins M.C." free frank, believed by Mr. Newman to have been picked up at Post Office and held for addressee at Hotel, very fine	75.00
411	Globe Hotel Augusta Ga Blue oval handstamp on 1850 folded letter to Clarkesville, Ga., Red "Augusta Ga 5" cds and "Paid" ms "charge 141" choice very fine	85.00
412	Lanier House bold ornamented double circle handstamp on 1851 folded letter to Providence, R.I., Red "Macon Ga 10" cds, worn file fold, very fine strike	75.00
413	St. Charles N.O. in script, boxed handstamp in Red on reverse of 1845 folded letter from Byar Black to Bristol, R.I., Blue "New Orleans La" cds and ms "25" rate, somewhat aged, fine strike	50.00
414	Barnum's City Hotel Monument Square Baltimore double lined oval handstamp on 1843 folded letter to Snow Hill, Md., Blue cds and ms "12" rate, very fine	40.00
415	Barnum's City Hotel Monument Square Baltimore bold double lined oval handstamp on reverse of 1843 folded letter to Washington, D.C., Blue cds and ms "10" rate, file folds, very fine strike	30.00
416	Barnums City Hotel Monument Square Baltimore Blue double lined oval handstamp on 1844 folded letter to Adj. Genl. in Washington, ms "O.P.S." on Public Service, Blue cds and "Free" aged, fine strike	20.00
417	Barnums City Hotel Monument Square Baltimore mostly readable Red double lined oval handstamp on 1846 folded letter to Annapolis, Md., Blue cds and "5" rate, about fine	18.00
418	Barnum's City Hotel Monument Square Baltimore Red oval handstamp heavily struck on folded letter to Boston, Blue cds and "10" rate, very fine	36.00
419	Coleman's Exchange Hotel Baltimore Has Been Refitted & Furnished in the most Elegant Manner Red double oval handstamp on reverse of 1844 folded letter to New York, Greenish cds and ms "18¾" rate, very fine ..	40.00
420	Adams House Boston Red double circle handstamp on 1847 folded letter to Philadelphia, Red "Boston 10 cts" cds and "Paid" fine	70.00
421	From United States Hotel Boston Red small oval handstamp and "Paid" on 1847 folded letter to Bethlehem, Pa., Red "Boston 10 cts" cds and "Paid" fine	55.00
422	From United States Hotel Boston Red small oval handstamp and "Paid" on 1847 folded letter to Albany, N.Y., Red "Boston 5 cts" cds and "Paid" very fine	85.00
423	From Western Hotel Buffalo Ira Osborn fancy Red boxed handstamp on 1849 folded letter to Boston, Blue "Buffalo N.Y. 10" cds, very fine	36.00
424	From Western Hotel Buffalo Ira Osborn fancy Red boxed handstamp on 1849 folded letter to Boston, Red Alby. & Buffalo R.R. cds and matching "10" rate, fresh and fine	50.00

Charge 141

FROM WILLARDS
CITY HOTEL
WASHINGTON D.C.

411

C. H. Sutton Esq
Clarksville
Ga

PAID
CLOVE HOTEL
BREVETAGE

PAID
JAN 21 1877

From
Ranger House.

Greene & Ward
New Bedford

Hutchins & Co.
412

409



410

HATCH HOUSE
TEBBETS & GILCHUELL
WITH ROOMS
BANGOR, ME.

St Rollins
Me

PAID
JAN 21 1877

Mrs. S. W. Maupin
Cohoes
Albany Co.

422

FROM
WESTERN HOTEL
BUFFALO

423

Capt J. D. Bradlee
Boston
Mass

PAID
JAN 21 1877

Capt J. D. Bradlee
Boston

424

BARNUM'S
CITY HOTEL
MONUMENT SQUARE
BALTIMORE

416

Paul R. L.
Adapt
Mass

BARNUM'S
CITY HOTEL
MONUMENT SQUARE
BALTIMORE

414

PAID
JAN 21 1877

413

PAID
JAN 21 1877

420

Wm. L. Stebbins
Philadelphia

PAID
JAN 21 1877

419

Col. J. W. Watkins
Adjutant Gen. Co.
417

PAID
JAN 21 1877

421

Gen. H. A. Thos. Esq.
Pittsboro
Conn

BARNUM'S
CITY HOTEL
MONUMENT SQUARE
BALTIMORE

415

BARNUM'S
CITY HOTEL
MONUMENT SQUARE
BALTIMORE

418

D. S. L. Abbott
Care of Bro. H. Abbott Esq.
Boston
Mass

425	Dominy's Hotel Fire Island Green adhesive with bird and fish in center used on cover to Geneseo, N.Y., carried by boat to Babylon N.Y. where it entered the mail and received ms pmk and "Paid 10" over pencil notation, trivial edge tear at foot, very fine	200.00
426	American Hotel New York Red oval handstamp on reverse of worn entire to Lexington, Ky., Red cds and ms "20" rate, very fine strike	50.00
427	Astor House Paid Red ornamented circle handstamp on May 31, 1842 folded letter from Washington, D.C. to Philadelphia, Red "New York Jun 7" cds and matching "Paid" with ms "12½" rate, ms note on reverse of same date to direct communications to City Hotel, New York, choice very fine	50.00
428	From Barnum's Hotel New York Red oval handstamp on 1850 folded letter to Springfield, Ill., Red "New York 10 cts" cds, fine	30.00
429	Brevoort House Fifth Ave, Corner 8th St, Albert Clark Proprietor etc. large double circle handstamp on reverse of cover to Liverpool, England, Black "N. York Am Pkt 21 June 27" cds, "Liverpool Jy 10 1857" arrival, very fine	50.00
430	Bunker's Mansion House Broadway New York Red double lined oval on 1847 folded letter to Swanze, N.H., Red "New York 5 cts 2 Apr" cds, pencil note on reverse "Great Battle . . . Vera Cruise taken," very fine	44.00
431	From Butt's Hotel Murray St. N.Y. Blue truncated box handstamp struck on front and reverse of 1851 folded letter to Baltimore, Md, Black "New York Nov 8 5 cts" cds, fine	50.00
432	Delmonicos Hotel New York Brilliant Blue oval handstamp on cover addressed to the Hotel, blurred Blue "Syracuse N.Y." cds, forwarded to Albany with "New York" cds and handstamp, ms "10" total rate, very fine	70.00
433	French's Hotel N.Y. Red truncated box handstamp on 1850 folded letter to Albany, N.Y., cds and ms "Due 5," fine	40.00
434	Forwarded By Hayes & Treadwell Franklin House New York Blue oval backstamp on 1840 folded letter from Albany to New York, Red "New York" cds and ms "1" drop rate, earliest recorded usage of a Hotel handstamp, very fine	85.00
435	Forwarded By Hayes & Treadwell Franklin House New York Blue double lined oval handstamp on reverse of 1843 folded local letter, ms "1" very fine	50.00
436	Forwarded From Howards Hotel New York Blue double lined oval on 1842 folded letter from Troy to New York, Red City Despatch Post N.Y. cds, very fine combination avoiding U.S. mails	40.00
437	Forwarded From Howards Hotel New York Blue oval handstamp on reverse of 1842 entire to New York, Red cds and ms "1" drop rate, docketing near handstamp, fine strike	18.00
438	Forwarded From Howards Hotel New York Blue oval on 1843 lettersheet with illustration of the Hotel, used to Syracuse, N.Y with Red cds and ms "18¾" rate, ms note "I would not trouble you with postage if I could get into P. Office," file folds, fine	50.00
439	Forwarded By Howards Hotel New York Blue oval handstamp on 1843 folded letter from Bloomingdale, N.Y. to Amsterdam, N.Y., carried out of the mails to "Troy, N.Y." where it was pmkd., fine	44.00
440	Forwarded From Howards Hotel New York Blue oval on 1843 folded letter from New York to Troy, ms "Howards" to left and Magenta "1" very fine	30.00
441	Forwarded From Howards Hotel New York Blue oval on 1844 folded letter from Troy to New York, Red City Despatch Post U.S. cds, file fold away from fine markings	60.00



430

Miss Lucy J. White
Care of Col. Carter M.



FORWARDED

432

Mr. Robert [unclear]
[unclear]
[unclear]



PAID

W. S. W. Reichenberga
A. S. Mary
[unclear]

427

Mr. [unclear]
Judge Ira Harris
[unclear]

433



429



426



Perill

Miss Sarah A. Brayman
Springfield
[unclear]

428



Oliver M. Smith
Merchant
33 County St.
New York

436

up & Grof
[unclear]
New York



Baltimore
[unclear]

435



434



431

[unclear]



Hand. White Egg
[unclear]

438

441



Miss [unclear] Love
Paid 10 [unclear]



Mrs. J. V. Russell
[unclear]

"New York"

440



Miss Elizabeth Tracy
[unclear]
Livingston Co
[unclear]

425



Mrs. Lavinia Mott
Care of
J. Corns Esq
Amsterdam
N. Y.

439

442	No. 87 Howard Hotel Broadway pencil notation at top of 1847 cover to New York, Red Boyd's City Express Post oval, ms "Politeness" notation at foot, probably of person who brought cover to Hotel, fine	30.00
443	From The Irving House D.D. Howard Red oval handstamp on 1849 folded letter from Spring Hill to Flushing, N.Y., Red "New York 5 cts" cds, very fine	50.00
444	Lelands Clinton Hotel New York Red oval handstamp on 1848 folded letter to Pottsville, Pa, Red "New York 5 cts" cds, light discoloration, fine strike	30.00
445	Leland's Clinton Hotel New York Red oval on cover addressed "Brunswick, Me, U.S.A." Red "New York 9 Jul 10 cts" pencil notation "May 25 1850" to left probably indicates date of letter, most likely from abroad, edge worn, very fine strike	40.00
446	Rathbun's Hotel New York Blue circle handstamp on 1847 folded lettersheet with view of Hotel (different from following lot) Red "New York 5 cts" cds, very fine	70.00
447	Rathbun's Hotel New York bold Red circle handstamp on attractive folded lettersheet with illustration of Hotel to Waterford, N.Y., Red "New York 5 cts" cds and "Paid" very fine	70.00
448	Rathbun's Hotel Broadway New York Red ornamented oval on folded letter to Troy, Red "New York 5 cts" cds, fine	55.00
449	Taber & Bagley American Hotel New York double line truncated box handstamp on 1848 folded letter to Hudson, Ohio, Red "New York 10 cts" cds, file fold, very fine strike	65.00
450	Western Hotel New York Red oval on 1847 folded letter to Providence, R.I., Red "New York 5 cts" cds, very fine	70.00
451	Western Hotel New York Red oval handstamp on 1848 folded letter from Birmingham, Ct. to New York where it entered the mails, Red "New York 2 cts" cds, fine	70.00
452	Clifton House N. Falls Black ornamented oval handstamp on 1845 folded letter to New York, Blue "Niagara Falls N.Y." cds and ms "10" rate, fine	40.00
453	Clifton House N. Falls Black oval on 1846 folded letter with lithographed view of the falls letterhead, Green "Niagara Falls N.Y." cds and ms "10" rate, small tear at top, fine	100.00
454	Union Hall Saratoga Springs small Blue oval handstamp perfectly struck on 1848 folded letter to Flint, Mich., Blue cds and ms "10" rate, choice very fine	70.00
455	Union Hall Saratoga Springs small Red oval handstamp on 1848 entire to Toy, Blue "Saratoga Springs N.Y." cds and ms "5" rate, fine	50.00
456	Paid Union Hall A.S. ms. notation at top right of cover to St. Albans, Vt., Black "Saratoga Springs N.Y." cds and "Paid" with ms "3" rate, probably a hotel clerk's notation, very fine	44.00
457	Forwarded From Troy House Blue oval handstamp on 1843 folded letter to Elizabeth Town, N.J., Red "New York" cds where it entered the mails and ms "6" rate, docketing at left, fine	60.00
458	Coleman's Troy House Troy N.Y. Sawtoothed box handstamp on folded letter to Pittsfield, Vt, bold Blue "Troy N.Y. 5 cts" cds, fine	70.00
459	Coleman's Troy House Troy N.Y. bold three line handstamp on 1848 folded letter to Ticondiroga, N.Y., Blue "Troy N.Y. 5 cts" cds, very fine	70.00



460	City Hotel 4th St. Cincinnati Greenish handstamp on 1850 folded letter and prices current from New Orleans, Red "Cincinnati O" cds and ms "2" for drop rate, very fine	150.00
461	New-England Hotel Cleveland Ohio Blue fancy box handstamp on 1847 folded letter to New York, "Cleveland O" cds, stamp removed, extremely fine strike	80.00
462	Forwarded from Kelsey's American Hotel Columbus O. Black oval handstamp on 1846 folded letter to Mt. Vernon, O., Red "Columbus Ohio" cds and "Paid" with ms "5," pencil "chg 185 RK" notation, choice very fine	200.00
463	Forwarded from Kelsey's American Hotel Columbus O. Red oval handstamp on 1846 folded letter to Defiance O., Red "Columbus Ohio" cds and ms "5" rate, very fine	200.00
464	Forwarded From The Hays House Fostoria, O. multicolor adhesive on cover with 2c Carmine (267) tied by New York duplex, Forwarded From The Lima House adhesive for second forwarding to Richmond, Ind., very fine	125.00
465	Buehler's Eagle Hotel Harrisburg Pa oval handstamp struck twice on reverse of 1846 folded letter to Lewistown, Pa, Blue cds and boxed "Paid 5," fine	60.00
466	Columbia House Philadelphia boxed handstamp on reverse of 1847 folded letter to Washington, D.C., Blue "Philadelphia Pa 5" cds, fine	40.00
467	Ferguson & Bro. Columbia House Philadelphia oval handstamp on reverse of 1850 folded letter to Easton, Pa, Blue "Philada Pa 5" cds, choice very fine	70.00
468	Jones' Hotel Philadelphia Blue boxed handstamp on reverse of 1842 folded letter from Isaac Hull to Charlestown, Mass, Blue "Philadelphia Pa" cds with matching "Paid" and ms "18¾" rate, an early usage, very fine, ex Knapp	50.00
469	Jones Hotel Philadelphia Blue boxed handstamp on reverse of 1846 folded letter to Portsmouth, N.H., blue "Philadelphia Pa" cds and "10" light file folds, very fine strike	40.00
470	Jones Hotel Philadelphia Black boxed handstamp on reverse of 1846 folded letter to Providence, R.I., Blue "Philadelphia Pa 5" cds, fine, ex Knapp	40.00
471	Head Mansion House Philadelphia Blue truncated box handstamp boldly struck on reverse of 1844 folded letter to Portland, Me., Blue "Philadelphia Pa" cds "Paid" and ms "25" rate, choice very fine	70.00
472	N.W. Bridges Merchants Hotel Philadelphia in Blue oval of dots on reverse of 1842 folded letter to M.C. in Washington, Blue cds and boxed "Free", rough file folds, fine strike	40.00
473	N.W. Bridges Merchants Hotel Philadelphia in Blue oval of dots handstamp on reverse of 1842 folded letter to Norwich, Ct., Blue "Philadelphia Pa" cds and ms "18¾" rate, docketing overlaps marking, early usage, about fine	20.00
474	M. Pope Mitchell United States Hotel Philadelphia Red boxed handstamp on reverse of 1848 folded letter to New York, Blue cds and "Paid", file fold, very fine strike	60.00
475	Sandersons Franklin House Philadelphia Black boxed handstamp on reverse of 1843 folded letter to Pottsville, Pa., Red "Philadelphia Pa" cds and ms "12" rate, choice very fine	100.00
476	United States Hotel Rea Philada Red boxed handstamp on folded letter dated 1842 at Camden, S.C., carried outside the mails to Philadelphia with "Favored by" notation and Blue "Philadelphia Pa" unrated drop as often found for Philadelphia, very fine	65.00

460

W. J. Davis
Cheney

FORWARDED FROM
 KELSEY'S
 AMERICAN HOTEL.
 COLUMBUS, O.

462

463

W. C. Hestgate Esq
Defiance
Defiance Co.
Ohio

FORWARDED FROM
 KELSEY'S
 AMERICAN HOTEL.
 COLUMBUS, O.

461

C. V. Smith Esq

467

SANDERSONS
 FRANKLIN HOUSE.
 PHILADELPHIA.

JONES HOTEL
 PHILADELPHIA

469

475

W. BRIDGES
 PHILADELPHIA

472

473

ALFRED MITCHELL
 UNITED STATES
 HOTEL
 PHILADELPHIA

474

May 29. WWD

468

466

W. C. Hestgate
Defiance
Ohio

471

Charles S. Davis Esq
for Mr. L.

470

JONES HOTEL
 PHILADELPHIA

Rev. S. B. Hope -
Forwarded
by
Mr. Chatter
No. 27 Sanson Street

476

464

FORWARDED FROM
 THE
 Hays House,
 FOSTORIA, O.

5/12/97

Walter R. Beers

FORWARDED FROM
 THE LIMA HOUSE.
 To *Richmond Ind*
 Car *Wescott*
 Time *6:00 PM* Date *5/12*

MAY 7
 10 AM
 M

LIMA-OH.
 MAY 12
 9 PM
 97

477	Washington House 223 Chestnut St. Philadelphia boxed handstamp on reverse of 1846 folded letter addressed to New York, Red Philada Rail Road straight line pmk and ms "5" rate, very fine	85.00
478	Washington House 223 Chestnut St Philadelphia boxed handstamp on reverse of 1847 folded letter to Providence, R.I., Blue "Philada Pa 5 cts" cds struck over circled "2" error rate, very fine	50.00
479	St. Charles Hotel Pittsburgh D.R. Miller ornamented oval handstamp on reverse of 1849 folded letter to Cincinnati, O., Red "Pittsburgh Pa" cds and "10" rate, very fine	70.00
480	St Charles Hotel Pittsburgh D.R. Miller oval handstamp on reverse of 1850 entire to New York, Red cds and ms "20" rate, docketing over hs, fine strike	46.00
481	Charleston Hotel Black ornamented double lined oval handstamp on entire to New York, Red "Charleston S.C." cds and "Paid 10" very fine	60.00
482	Charleston Hotel Black ornamented double lined oval on reverse of 1847 folded letter to New Haven, Ct., Red "Charleston S.C. 10" cds and "Paid", very fine	40.00
483	Charleston Hotel Black ornamented oval struck across flap of cover to Alabama, Red "Charleston S.C. 10" cds, faults, very fine strike	30.00
484	City Hotel Nashville Tenn fancy Blue oval handstamp on 1850 folded letter to Hartsville, Tenn, faint Blue cds and "5" rate, fine	60.00
485	American Hotel Richmond Va Blue boxed handstamp on fresh 1853 cover to New York, Blue "Richmond Va 5" cds, choice very fine	80.00

FOREIGN MAIL FORWARDERS

486	U.S. Naval Lyceum ship illustrated handstamp perfectly struck across fold of 1843 letter from Philadelphia with Red cds and Paid with ms 12½ rate to Lyceum at Brooklyn, pencil "The Naval Lyceum will please forward this" on reverse, address in Marseilles supplied, file fold, very fine strikes	500.00
487	U.S. Naval Lyceum ship illustrated handstamp clearly struck over joint of 1844 folded letter headed "Charlestown Naval Yard" to "U.S. Ship Plymouth, Mediteranean Squadron", very fine	400.00
488	Forwarded Through Hales Foreign Letter Office New York Red hs on 1842 letter from New Orleans with Blue cds and ms "50" rate, ms New York forwarder on reverse, "Liverpool Ship" and London arrival, fine	150.00
489	Forwarded By Bartlet & Balch New York oval hs on 1827 folded letter from Newburyport to France, Red "Colonies Per La Havre" hs, ms "packet Edward Bonape" fine	60.00
490	Pr Cambria Red straight line and matching Forwd by T.W. Ward Boston oval on 1845 folded letter from New Orleans to Paris, Red "Forwarded By Grinnell, Minturn & Co New York" oval bkst, boxed "Packet Letter" and various French transists, unrecorded ship hs, choice very fine	500.00
491	Forwarded by Miller & Houghton New York Red oval hs on 1862 folded letter from Puerto Rico to New York, very fine strike	40.00
492	Forwarded by Everett & Brown New York Red oval hs on 1855 folded letter to New York, fine	40.00
493	Forwarded by J.Y. Onativia & Co New York Red straight line hs on reverse of 1861 folded letter from Puerto Rico to New York, very fine	40.00

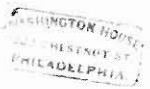

John W. Mitchell Esq
23 Nassau St
New York

479

481

478

477

an
S.C.
12.154
29



482



483

Mr. Charles H. Co
Rt. 1st
Rec'd Aug 12

480

Mrs. Ann A. Bowdoin
Hartsville
Lenni:

484



FORWARDED BY EX. OFFICE 1854
NEW-YORK 18

Mrs. Wm. Mulcahey
Care. Pendleton Dunn & Co
New York

493

487

489



per Packet Edmund Bonnet

of Boston Steamer

Messrs
B. L. Gould & Co
Paris

FR CAMBRIA 490

488

Wm. Mulcahey
London

ident
Lanman & Kemp
New-York

491



486



492

new york

494	Forwarded by Morrison & Philips New York Blue oval hs on 1868 folded letter from St. Thomas to New York, very fine	40.00
495	Dovale & Co New York forwarders ds on reverse of 1863 folded letter from St. Thomas to New York, very fine	40.00

RAILROAD ROUTE AGENT MARKINGS

Route agents who were employees of the Post Office Department were assigned to many of the railroads that had mail contracts. Mail given to these agents was processed and cancelled with postmarks that usually have an indication such as R.R., R.P.O., or Mail Route. Some of these route markings were used on combination land and water routes and are listed with the inland waterways.

All of these markings are scarce and many are rare.

496	Albany & Rutland R.R. Red cds tying 3c Dull Red (11) to Troy Conference Academy ad cover with illus. on reverse to Benson, Vt, fine	200.00
497	Baltimo Rail Road Blue ms and 18¾ rate on 1843 folded letter from Baltimore to Hartford, fine	85.00
498	Baltimore R.R. Red straight line on cover to Albany with ms "Free Hugh White M.C." and New York cds, very fine	60.00
499	Baltimore R.R. straight line pmk ties 3c Dull Red (26) to neat cover to Portland, Maine, very fine	150.00
500	Balto. & Bris. W. Div. R. P.O. 1887 cds on Southern Express Co. envelope with 2c Red Brown (210) to Dublin, Va, fine	25.00
501	Balt & Ohio Rail Rd Nov 13 cds tying 3c Orange Brown (10) to 1851 folded letter headed "Lock No. 66" to Cumberland, Md., additional full strike to left, fine	70.00
502	Boston & Albany R.R. cds tying 3c Dull Red (11) to attractive Green embossed "Crystal Palace" illustrated Orange cover, handsome, very fine	170.00
503	Boston & Fall River R.R. Jan 31 bold Red cds on 1853 folded letter with 3c Dull Red (11) tied by matching grid, very fine	25.00
504	Boston & Fitchburg R.R. May 14 cds tying 3c Dull Red (11) to clean cover, very fine, ex Chase	50.00
505	Boston Hart & Erie R.R. mostly readable cds on cover with 3c Ultramarine (114) tied, to R.I., about fine	40.00
506	Boston & Maine R.R. Nov 1 Blue cds on fresh cover with 3c Dull Red (11) with matching grid cancel, very fine	40.00
507	Boston & Me R.P.O. cds tying 3c Green (147, faults) to all over front illus. cover, edge faults, fine strike	40.00
508	Bristol To Chatta. R.P.O. cds on cover to N.H. with 3c Ultramarine (114) tied by matching target, very fine	70.00
509	Bureau Valley R.R. cds tying 3c Claret (11) to cover to Boston, clearer strike to left, 1857 docketing, fine	250.00
510	Charlotte & S.C. R.R. cds on 3c Red entire (U5) with 1855 docketing to Charlotte, Va., very fine, ex Chase	200.00
511	Chicago & N.W. Railway Minnesota Division 27 Jul 1865 Blue cds, partially off cover, tying 3c Rose (65) pair to cover to Rhode Island, edge soiled, fine	125.00

Mr. Lammman & Co.
of New York

494

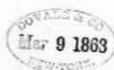

Answered Apr 25 to
Guthrie

495



W. Howard Hilditch
Newman

496

Richard Rice Rice

Dania C. Collins
Hartford

497



Free Agent White
BALTIMORE, M.D.

Alfred H. White
Cohasset
Albany

498

BALTIMORE



J. G. J. Boyce

499

Northern Express Company

500

Mr. H. M. Dungan
Cumberland
Md.

501

505

Miss Maria S. B. Bick
New York

L. Post Master
Vinal Haven
Maine

507

510

1855
B. M. Smith
M. Davis
Chas.
K.

Mrs. Geo. C. Butler

511

Worcester



502

Wm. C. Mitchell
South Carolina
New York

503

A. Boone Esq.
Worcester
Vermont



504

Wm. C. Boone
Worcester
Vermont

512	Ch. & Mill R.R. cds on cover with 3c Green (147) tied by matching star cancel to Ohio, 1871 docketing, fine .	50.00
513	Chi. St. P. & F. Dulac R.R. cds tying 3c Dull Red (11) to cover to Vt., very fine strike	250.00
514	Chi. To Davenport R.P.O. cds struck twice, once tying 3c Ultramarine (114) to cover from Marsailles, Ill. to Mass, edge soiled, fine strike	50.00
515	Chicago to Dunleith (R.P.O.) Blue cds tying 1c Blue Grilled (92) and 2c Brown j3k113) mixed issues to cover to York, Pa, very fine	200.00
516	Chicago & Dun R.P.O. cds with matching cancel tying 6c Ultramarine (115) to cover to Canada, Montreal arrival bkst, edge worn, fine	300.00
517	Cincinnati C. & C. R.R. cds tying 3c Dull Red (11) to ladies envelope to Indiana, edge stain, very fine strike .	200.00
518	Cleveland & Pittsbh. R.R. bold cds tying 3c Dull Red (11) to cover to Salem, Ohio, very fine	150.00
519	C.M. & L.R.R. 1861 Nov 14 3 handstamp of Concord, Manchester & Lawrence R.R. on cover to Epsom, N.H. with 3c Dull Red (26) tied by "Hooksett N.H." cds, edge faults, very fine strike	250.00
520	Cumberland Valley RR cds and target on 3c Pink entire (U59) to Hagerstown, Md, cover folds, fine strike .	30.00
521	F.C. & R. & B.R.R. Mail Line cds of Fitchburg, Cheshire, Rutland & Burlington railroad mail line tying 3c Rose (65) to cover to Poughkeepsie, N.Y., very fine	200.00
522	Housatonic Railroad 5 Red handstamp on cover with original July 1, 1847 enclosure from Housatonic to Stapleton, N.Y., very fine	400.00
523	Housatonic R.R. Red cds and 5 on 1850 folded letter from Danbury, Ct to Litchfield, Ct., very fine	60.00
524	Housatonic R.R. cds tying 3c Dull Red (11) to 1852 entire to New Milford, Ct, fine	125.00
525	Lake Shore R.P.O. cds tying pair 2c Brown (113) to cover to Ohio, fine	200.00
526	L. & Nash. R.P.O. cds on cover to Sugar Grove, Ky with 3c Ultramarine (114) tied, faults, fine strike	36.00
527	L.I. Rail Road N.Y. 5 cts in double lined cds on 1849 folded letter from Cutchogue to Flushing, Long Island, fine . .	170.00
528	Long Island R.R. bold cds tying 3c Rose (65) to cover to Southold, New York, choice very fine	100.00
529	Lowell & Mansf. Agt cds on cover with 3c Green (158) tied by negative "5" cancel to Suffield, Ct, fine . . .	40.00
530	New York & Phila R.R. Oct 1 cds tying 3c Dull Red (11) to 1852 folded letter from New York, the stamp with extra frame line to right, fine	46.00
531	N.H. & Bellows Falls R.R. cds tying 3c Dull Red (11) to embossed, train illustrated ad cover, very fine strike .	200.00
532	Norwich & Worcester RR Blue cds and matching open grid tying 3c Orange Brown (10) to cover, very fine	100.00
533	N.Y. Blue handstamp and matching 5 in circle on 1847 folded letter from New York to Washington, markings probably applied at Philadelphia although some believe to be a R.R. cancel, fine	100.00

12/29/71

Mr. W. B. Bissell
Care of General Electric Co.
Boston
Massachusetts

514

513

512

516

1861
NOV 14
3

519

P. D. Dwyer

521

P. R. R. Co.
Poughkeepsie
N.Y.

515

520

517

Adm. of
8-18-71
3-11-71

518

524

E. Boardman
New York

525

523

TO
SATO
NOV 5
H.M.

522

530

Re Leslie Esq
Poughkeepsie
N.Y.

532

Mrs. Wm. H. Larned
Whiston
Mass.

526

Mr. M. M. Taylor
Sugar Grove
Butler Co. Pa.

527

July 1881
Mr. Jephthah A. Wilkin
Fireplace L.I.

528

S. Wickham
Southold
Suffolk County
N.Y.

529

Long Island
R.R.
Nov 21-1854

533

Mr. J. D. May
Washington
D.C.

531

Samuel Liscand Esq
Hindale
N.Y.

534	N.Y. & Horn. R.P.O. cds tying 3c Green (158) to Grocer's illustrated cover, faults at right, very fine strike	40.00
535	N.Y. Midland R.R. Westfield Flats June 23 1874 Blue oval pmk on cover with 3c Green (158) tied by N.Y. & O. Mid. R.R. cds, unrecorded station agent, choice very fine	80.00
536	Northern R.R. Blue cds and matching grid tying 5c Brown (1) with complete to full margins to 1848 folded letter from West Andover, N.H. to Franklin, N.H., light staining through address, fine	700.00
537	Phila & Balte R.R. cds tying 3c Dull Red (11) to cover to N.J., another clear strike to left, choice very fine	100.00
538	Phila & Cola R.R. Blue cds and matching 5 on 1850 bill of lading from Philadelphia to Plainsville, Pa, fine	75.00
539	Philada Railroad Red straight line pmk on 1844 folded letter from Philadelphia, with "New York" transit cds, ms "Steamboat Mail" and 18¾ rate to Boston, fine	85.00
540	Philada Railroad Red straight line clearly struck and ms 5 rate on 1846 folded letter to New York, very fine, ex Rich	30.00
541	Rail R. Red straight line and ms 10 rate on 1846 folded letter from Boston to New Orleans, fine	50.00
542	Railroad Red straight line and ms "12½" rate applied at Albany to inbound 1839 folded letter from Syracuse, pencil Syracuse RR above, very fine	170.00
543	Rut. and Troy R.R.D. and Morrison South double square pmk with punch cancel in right box tying 3c Green (147) to fresh cover to Albany, choice very fine strike	625.00
544	Sandusky & Newark R.R. bold cds tying 3c Dull Red (11) to cover to Flushing, N.Y., very fine	200.00
545	Sullivan & Passumpsic R.R. mostly clear cds tying 3c Dull Red (11, bottom sheet margin) to Vermont & Boston Telegraph embossed cc cover, fine	190.00
546	Vermt. & Mason R.R. Apr 30 Black cds tying fresh 3c Dull Red (11) to cover to Orange, Ms., very fine	100.00

BALTIMORE & OHIO R.R. STATION AGENTS

Beginning in the late 1850's railway station agents began to secure appointments as Postmasters at some of the small towns along the railroad. Since Postmasters at smaller offices supplied their own cancelling devices the result was that many of these appointees used their ticket daters as postmarking devices. This practice died as separate post offices were opened.

These station agent markings are all relatively scarce and usages with 1857 issue stamps are rare. The Civil War period is especially interesting as a result of frequent interruptions in services caused by Confederate raids. The collection which follows includes several fine examples including many from the Wyer collection.

547	B. & O. R.R. Adamstown Feb 7 1862 oval pmk tying 3c Rose (65) to Multicolor Patriotic with Penn Volunteers 69th Reg imprint to Philadelphia, on this date the road was out of service at Harpers Ferry due to Confederate raids so this cover probably routed via Baltimore, trifle reduced at right, attractive	200.00
548	Berlin B&O RR Co Jul 12 1865 Blue oval tying 3c Rose (65) to cover, small repair at top, unrecorded, fine strike	180.00
549	Met. Br. B. & O. R.R. Boyd's July 1 1876 mostly readable Blue double oval on lc postal card (UX3) ex Wyer	20.00
550	B. & O. R.R. Bradys Mill Mar 13 1872 Blue oval pmk. on 3c Green entire (U82) to Woodstock, Va., fine	44.00

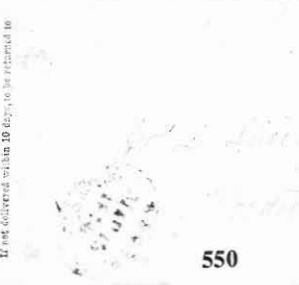
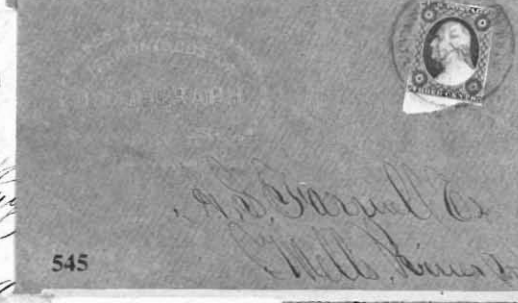
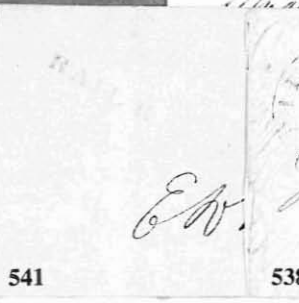
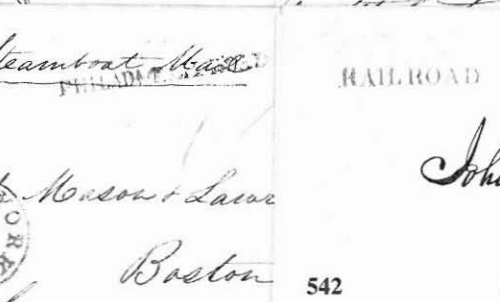
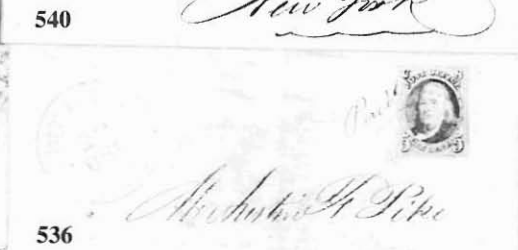
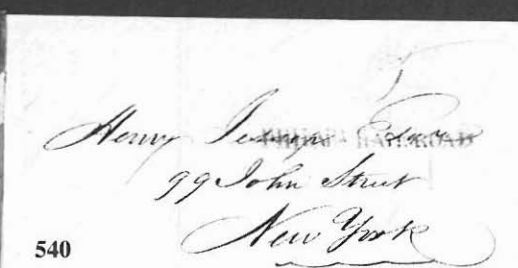

551	B. & O. R.R. Branchville Sep 17 1880 Blue double oval pmk to left on legal size cover with strip of three 3c Green (184, faults) pen tied, cover faults, fine strike	25.00
552	W. Co. Branch B. & O. R.R. Breathedsville Aug 14 1895 Blue double oval tying 2c Carmine (252, se) to neat ad imprint cover, two additional strikes to left, the latest recorded usage of a ticket dater pmk on B.&O., very fine	70.00
553	B.&O. R.R. Capon Road Jan 8 1877 mostly clear Blue double oval tying 3c Green (184) to slightly soiled Orange cover, about fine, ex Wyer	50.00
554	B.&O. R.R. Cherry Run Mar 25 1885 (W. Va) Blue double oval pmk on cover with 2c Red Brown (210) not tied, file fold away from pmk and adhesive, very fine strike	40.00
555	C.O. Div. B.&O. R.R. Columbia Center May 22 1880 Blue double oval of the Central Ohio Branch ties 3c Green (184) to fresh cover, additional bold strike below, choice very fine	90.00
556	Har'snb'g Div. B.&O. R.R. Cowans Blue double oval tying 1c postal card (U X 5) dated 1880, mostly readable strike, about fine	25.00
557	Met. Br. B.&O. R.R. Dickensons Sep 4 1878 Black double oval pmk on 3c postal entire (U163) with pen cancel, very fine	100.00
558	Met. Br. B.&O. R.R. Dickensons May 31 1886 (from Dickersons) Blue double oval pmk tying 1c postal card (U x 8, faults) fine strike	30.00
559	B.&O. R.R. Duffields Jul 3 1860 (W. Va) bold oval pmk tying 3c Red (26) to cover with tape stains, attractive strike	150.00
560	B.&O. R.R. Duffields Dec 18 1860 (W. Va) clear oval pmk tying 3c Red (26) to cover opened irregularly at right, fine strike, ex Wyer	90.00
561	B.&O. R.R. Elysiville Dec 23 1878 Blue double oval pmk tying 3c Green (158) to Pink cover, very fine	55.00
562	Metro. Br. B.&O. R.R. Forest Glen, Md. Apr 14 1886 Blue double oval ties 1c postal card (U X 8, faults) extremely fine strike, ex Wyer	36.00
563	B.&O. R.R. Great Cacapon Jun 24 1877 (W. Va) Blue double oval pmk on cover with 3c Green (184, ms cancel) to Baltimore, fine	48.00
564	B.&O. R.R. Hood's Mill Apr 17 1862 oval pmk tying pair 3c Rose (65) to cover, clear additional pmk to left, very fine, ex Wyer	150.00
565	B.&O. R.R. Hood's Mills Jan 25 1879 Blue double oval pmk tying 3c Green (158) to cover with faults, fine strike, ex Wyer	20.00
566	B.&O. R.R. Ijamsville Jul 31 1860 clear oval pmk tying 3c Red (26) to neat cover, choice very fine	200.00
567	B.&O. R.R. Ijamsville May 4 1886 Blue double oval pmk on cover with 2c Red Brown (210) with Black cancel, fine	34.00
568	B.&O. R.R. Ilchester Mar 12 186 in fancy shield tying 3c Rose (65) to fresh cover, extremely fine strike, only two examples recorded, ex Wyer	350.00
569	B.&O. R.R. Jessup's Jan 2 1877 Blue double oval tying 3c Green (158) to faulty cover, very fine strike ...	20.00



570	B. & O. R.R. Co. Kerneysville Sep 3 1860 (W. Va) bold oval pmk tying 3c Red (26) to cover to York, Pa, choice very fine, ex Wyer	200.00
571	B. & O. R.R. Kerneysville Sep 26 1872 (W. Va) oval pmk on cover with 3c Green (147) tied by matching target, fine ex Wyer	50.00
572	B. & O. R.R. Kerneysville Dec 17 (W. Va) oval pmk on 1873 1c postal card (UX1) from Sheperdstown with additional Kerneysville cds, unusual combination of station agent and regular post office markings, fine	48.00
573	B. & O. R.R. Marriotsville Mar 30 1861 oval pmk tying 3c Red (26) to cover, fine, ex Wyer	170.00
574	B. & O. R.R. Marriottsville Apr 3 1871 Blue double oval pmk on cover with 3c Green (147) tied by matching target, minor cover reduction at right, fine, ex Wyer	50.00
575	B. & O. R.R. Millville May 5 1890 (W. Va.) Blue double oval pmk tying 2c Lake (219D) to Green ad imprint cover, very fine	40.00
576	B. & O. R.R. Monrovia Jan 29 1864 bold rounded box pmk on cover with three copies 1c Blue (63) tied by matching target, cover opened on two sides, Extremely fine strike, ex Wyer	150.00
577	B. & O. R.R. Monrovia Jun 7 1865 Blue rounded box pmk tying 3c Rose (65, pulled perfs) to cover, clear additional strike to left, very fine	100.00
578	B. & O. R.R. Mount Airy Aug 30 1859 bold oval pmk tying 3c Red (26) to fresh cover, choice very fine, this is the finer of the two recorded full covers	200.00
279	B. & O. R.R. Muirkirk Oct 13 1879 clear Blue double oval pmk tying 3c Green (158) to fresh cover, additional strike to left, choice very fine	60.00
580	B. & O. R.R. Muirkirk Mar 29 1880 Blue double oval pmks tie pair 5c Blue (185) to cover to London, England, neat Red B.F. Stevens Despatch Agent cachet, cover with mended tears not detracting from very fine appearance	60.00
581	B. & O. R.R. Newburg Nov 19 1859 (W. Va) oval pmk tying 3c Red (26) to neat railway imprinted Orange cover, choice very fine, ex Wyer	200.00
582	B. & O. R.R. Co. North Mountain oval pmk. with ms "Feb 11th Va" tying 3c Rose (#65) to cover to Allentown, Pa, after 1864 the proper designation would have been W. Va, very fine	150.00
583	B. & O. R.R. Okonoko W. Va Feb 10 1890 clear Blue double oval pmk on cover with 2c Green (213) neatly tied by star in circle cancel, Alexandria Va arrival bkst, very fine, ex Wyer	100.00
584	B. & O. R.R. Paw-Paw Jun 2 1864 (W. Va) Blue oval pmk on fresh cover with 3c Rose (65) tied by matching wedges cancel, very fine, ex Wyer	125.00
585	B. & O. R.R. Paw Paw Jun 4 1864 Blue oval pmk on cover with 3c Rose (65) to Springfield, Ohio, C.S.A. cavalry occupied Martinsburg, W. Va. the previous day, edge soiled, very fine strike	125.00
586	B. & O. R.R. Rawling Water Dec 19 1879 Blue double oval pmk tying 3c Green (158) with ms cancel to cover, very fine, ex Wyer	70.00
587	Met. Br. B & O R.R. Sellmans May 21 1878 Blue double oval pmk tying strip of three 1c Blue (156) to cover with additional strike to left somewhat obscured by docketing, fine, purple carrier bkst, ex Wyer	70.00

573

Mr Jacob Comfort
Shiremanstown
Cumberland Co

572

Transfer to
Hagerstown
Md.

571

John H. H. H.
midway
Sept 1863

570

Mr L. Hays
York
Pa

If not called for in Ten Days, return to
D. HOKE,
Manufacturer of Lime and Brick,
Milville, Jefferson County, W. Va.

Mr J. M. Kolt
Frederick city
Md

574

Kings Belle Kinschell
Erie
Pa

578

J. O. Shipley
Pa

575

John W. H.
1863

583

Bells Sons

579

John Stiller
Lancaster, Pa
Whiteland, Pa
Whiteland, Pa

577

582

Mr. J. H. H.

Mrs Margaret Wood
Springfield block
County Ohio

580

Genl Inspector
Thos W. Loker U.S.A.
Comp 13 H. A. L. Eng.
St. Petersburg, Russia, Channing Cross
London
England

584

585

Box 280

Baltimore and Ohio Rail Road.

587

Very best
infected
not this
time from
unwashed

RECEIVED
JAN 29
1864
B.O.R.R.

576

581

Adolphus Armstrong
County Va
Taylor County
Va

586

Miss Anna Stoney
Simsburg
County Virginia

588	B. & O. R.R. Co. Sir John's Run Nov 21 1860 oval pmk tying 3c Dull Red (26) to edge worn cover to Frederick, Md., fine strike	145.00
589	Sir John's Run B & O RR Co Aug 21 1863 Blue oval on cover with 3c Rose (65) to Washington, tape stain, very fine strike	90.00
590	B. & O. R.R. Smithton Oct 2 1879 (W. Va) Blue double ovals tied 1c Ultramarine and 2c Vermilion (182, 183) to somewhat discolored cover, very fine strikes, unlisted in Towle	40.00
591	B. & O. R.R. South Branch Jul 10 1885 in Blue double circle pmk on cover with 2c Red Brown (210) just tied, fine, ex Wyer	50.00
592	B. & O. R.R. Stephenson's Aug 30 1879 Blue double oval pmk tying 3c Green (158, faults) to White Sulphur Springs ad cover showing railway rates, cover slightly aged, very fine strike, ex Wyer	36.00
593	Pitt. Div. B. & O. R.R. Suter Feb 1 1882 Blue double ovals tie 3c Green and 10c Brown (287, 187) to registered cover to New York, fine, unlisted in Towle	75.00
594	Sykesville B & O RR Co June 2 1859 oval tying 3c Dull Red (26) to cover, fine	150.00
595	Sykesville B & O R.R. Co. Nov 14, 1860 oval pmk tying 3c Dull Red (26) to fresh cover to Ct., very fine ..	150.00
596	B. & O. R.R. Co Sykesville Apr 6 1864 Blue oval pmk tying 3c Rose (65) to Orange cover, additional clear strike below, fine	125.00
597	B. & O. R.R. Tunnelton Jan 23 1865 (W. Va) mostly clear oval pmk tying 3c Rose (65) to clean cover, fine ex Wyer	85.00
598	Valley Div. B. & O. R.R. Wadesville, Va. Apr. 5 1894 Blue double oval pmk on 2c Columbian entire (U349) with pen cancel, choice very fine, a very late usage, ex Wyer	60.00
599	B. & O. R.R. Weyers Cave Station Nov 4 1875 bold Blue double oval pmk tying 3c Green (158) to cover, additional ms pmk to left and ms cancel, stain at left, extremely fine strike	55.00
600	B. & O. R.R. Co Woodbine Jul 24 Blue oval pmk tying grilled 3c Green (136, perfs clipped at right) to fresh cover stamp additionally cancelled in Black, fine, ex Wyer	34.00
601	B. & O. R.R. Co Woodbine Feb 20 Blue oval pmk on cover with 3c Green (158) tied by Blue cork cancel, handsome, very fine	50.00
602	B. & O. R.R. Woodstock Jan 17 1878 sharp Blue pmk on 1c postal card (UX5) with Black target cancel, very fine, ex Wyer	40.00

OTHER STATION AGENT MARKINGS

603	A. & E. R.R. Annapolis Oct 7 1878 Blue oval station agent pmk tying 3c Green (158) to "Annapolis and Elkrigde RR" company imprint cover, stamp cancelled with black cork, choice, very fine	100.00
604	Gassetts R & B R.R. May 23 1870 oval station agents pmk on cover with 3c Ultramarine (114) to Ludlow, Vt., fine	190.00
605	Keedysville Wash. Co. R.R. 1881 Blue double oval station agents pmk tying 3c Green (184) to cover to Kernstown, Va, slightly reduced, fine strike	120.00



588

589

590

594

595

592

596

597

593

33801

599

591

600

602

601

604

598

605

603

606	Kent Housatonic R.R. Jun 19 oval pmk tying 3c Rose (65) to cover, with 1862 letter, to New York, very fine	80.00
607	N.C. R' Way Phoenix Aug 20 1872 Blue double circle pmk on dove address band cover with 3c Green (158) tied by target cancel, ink smear at left, the only recorded example, very fine	55.00
608	N.C. R.R. Whitehall Jan 9 1883 Blue double oval station agents pmk tying 3c Green (158) to edge stained cover, very fine strike	50.00
609	S. Duyvil H.R.R.R. cds of the Hudson River R.R. agent on cover with 3c Rose (65, se), very fine strike	150.00
610	W.M.R.R. Carrollton, MD Jan 2, 1890 bold Blue Station agents pmk on cover with 2c Green (213) pen cancelled, cover foxed, very fine strike, the only recorded example	32.00
611	Western Maryland R.R. , two covers from station agents using regular pmks; the first from Patapsco Md. with enclosure advertising Dry Goods (#158, faults) the second from Frederick, Md. (#213) with ms. agent notation on ad cover for pianos, very fine	20.00

Intermission

WATERWAY MAIL MARKINGS

The carriage of mail on inland waterways increased dramatically from 1800 to 1860. Several types of distinctive markings were applied to letters posted by boat.

Route agents, as employees of the Post Office, were used on some of the waterway routes. As with their railway counterparts distinctive postmarks were used and no additional fees were charged.

On vessels with Government mail carrying contracts a letter posted on board was handled as way mail subject to an additional fee. Upon delivery at port of arrival it was marked "way" and postmarked.

On vessels without Government contracts a letter posted on board was delivered to the Post Office at arrival port. There it was postmarked with "Steam" or "Steamboat" generally used in addition to the townmark. The regulations regarding additional fees fluctuated.

Name of boat markings were frequently used in conjunction with the three classes of waterway mail discussed above, as well as on bills of lading that could be transmitted without postal charge after 1852.

It is occasionally difficult to classify way usages as to type (post rider, stage, canal, railway, or boat) and frequently Steam, Steamboat and Way markings were used interchangeably.

612	Eliz. City (N.C.) ms pmk and "Paid 25" on 1814 folded letter to New York, blurred "Norfolk Va" transit cds, probably carried by canal from origin to Norfolk as the then recently completed canal was the only way across the Dismal Swamp, the next year a mail contract for carriage by this canal became the first recorded canal mail contract, aged file fold, fine	150.00
613	Ship Red straight line pmk with ms 6 ship rate on Nov, 1818 folded letter from New York "pr Steam Boat" to New London, Ct., the first year of L.I. Sound steamer service, fine	100.00

WATERWAY ROUTE AGENT MARKINGS

Some routes with route agents were combination waterway and railway, these markings are listed in the following section. A few additional route agent postmarks may be found listed with name of boat handstamps.

614	Balt. & Fred. Steamboat cds on embossed cc cover with 3c Green (158) to Virginia, very fine strike	100.00
-----	---	--------



615	Chespk. Bay Route Blue cds and matching 10 on entire to New York, fine	150.00
616	Hudson Riv. Mail NY Red cds and 10 on 1847 folded letter from New York to Locke, N.Y., very fine	50.00
617	Lake Champlain S.B. Red cds on 1852 folded letter from Montreal with 3c Claret (11) pen cancelled used to Milford, Ct., carried out of the mails to U.S., fine	125.00
618	L. Ville & Cinti. Mail Line Blue cds of steamboat route agent tying 3c Dull Red (11) to cover to Detroit, choice very fine	300.00
619	Memp. & Vicksburg U.S. M. Pkt Bright Blue duplex tying 3c Pink entire (U59) to New Orleans, open roughly at top, very fine strike	170.00
620	N.Y. & Boston Stmb. & R.R. Mar 15 cds tying 3c Red (26, faults) to fresh 1858 folded letter, choice very fine ..	150.00
621	Pan. & San Fran S.S. Nov 13 cds clearly struck on 1850 folded letter head "Steam Ship Georgia" to Cohoes, N.Y., this vessel was the first built and accepted under the mail contract for California, this is the earliest known example of the pmk, very fine	1,250.00
622	Steamer 5 Oregon Red oval on Sept, 1846 folded letter from New York to Wareham, Mass, file fold, choice very fine strike	100.00
623	Steamer Oregon 5 and matching Paid on Aug, 1846 folded letter from Tobasco, Forwarded by Meyer & Strucken New York faint Red bkst, to London, very fine	600.00
624	Steamer 5 Red oval on fresh Dec, 1846 folded letter from New York to Cambridge, Mass, very fine	100.00
625	Steamer 10 Red oval pmk on June 12, 1847 folded letter to Maine, unusually well struck, very fine	170.00

NAME OF BOAT MARKINGS

626	Steam-Packet Franklin Lake Champlain Capt R.W. Sherman Red handstamp on 1833 folded letter from St. John's, N.B., Magenta "Burlington Vermont" ds and ms 10 rate to Brandon, Vt, very fine	450.00
627	Steamer Amazon Red boxed handstamp on 1850 folded letter to New Orleans, Red arrival cds and Steam 10 , very fine	650.00
628	Steam Packet Columbia Black hs on 1838 folded letter from "Salisbury N.C." with "Paid 25" to New Orleans and forwarded to Houston, Texas Republic, ms Ship 31 (25+6) rate, evenly aged, minor faults, fine strikes	250.00
629	Steam Packet Columbia mostly clear Red hs on 1838 folded letter from Carolina, Texas Republic to South Carolina, Red "New Orleans" cds "Ship" and ms "27" (25+2) rate, faults	200.00
630	Steam Packet Columbia clear Red handstamp on entire to Houston, Texas via New Orleans, Red "Canastota N.Y." double oval pmk and fancy "Paid" with ms "25" rate, ms S31 (25+6) Texian ship rate, choice, very fine	300.00
631	Steam Boat Corvette, Hyde & Clarke Agents Blue three line hs on 1840 folded letter from Little Rock to New Orleans, Blue Steam and "25" rate, file fold, fine strike of a very early handstamp	900.00
632	Steamer Dallas fancy Red handstamp on 1848 bill of lading to Harrisonburg, La. very fine	650.00
633	S.M. Mary Foley Red fancy negative handstamp clearly struck on cover, with 1850 enclosure, to New Orleans, Red Paid F.A. Dentzel Agt. P.O. N.O. oval, edge stained, very fine strikes	350.00

634	P. Line Ry Packet illustrated pmk. tying 1c postal card (U X 3), crease and stains, very fine strike	100.00
635	From Steamer Gem clear Red hs on 1851 folded to New Orleans with Red arrival cds and Steam 5 , file fold, fine, ex Richey	300.00
636	Steamer Eliska Red oval clearly struck on small cover to New Orleans with Red arrival cds and Steam 5 , very fine strike	270.00
637	Lightning Line Str. Polar Star Capt Hannum D.N. Greenleaf clk. Blue handstamp on fresh cover with 3c Claret (11) tied by "Lexington Ky" cds to Cleveland, extrmeley fine	700.00
638	Steamer Perry Red hs on 3c Red entire (U10) with Red "Providence R.I." cds and "Steam Boat" handstamp to Gardiner, Mass, fine	150.00
639	Steamer R.W. McRae Red oval on 3c Red entire (U10) tied by Blue Route 7309 double oval, "New Orleans La" arrival cds to left, about fine	100.00
640	N.O. & Vicksburg R.M. Blue cds of the river mail and straight line Blue Princess on 3c Red entire (U6) to New Orleans, piece missing and repaired at top, very fine strikes	270.00
641	From Regular Freight and Passenger Steamer Paul Jones Blue shield on 3c entire (U10) to New Orleans, very fine	250.00
642	St. Louis And Memphis Mail Packet Philadelphia Red ship illustrated handstamp on Blue embossed merchant's ad cover to St. Louis, choice very fine	1,500.00
643	Route 7309 double oval Blue hs and U.S. Mail Packet Natchez oval tying 3c Red entire (U6) to South Dedham, Mass, fine	75.00
644	N.O. & Red River Steamer Texas/Chas. W. Stone Master double oval on cover to New Orleans, 3c Red (26) tied by arrival cds, very fine	300.00
645	From Regular Freight and Passenger Steamer Paul Jones fancy shield cancel tying 3c Red (26, se) to clean cover to New Orleans, choice very fine	300.00
646	Steamer Peerless Dec 26 1859 double circle ds tying 3c Red (26) to cover to New Orleans, choice very fine	250.00
647	Lafourche Steamer Music H. Streck Master Red double lined oval tying 3c Red (26) to cover to New Orleans, straight line Steam and matching arrival cds, very fine, ex Brown	400.00
648	From Steamer Planter C.V. Wells Master large circle on 3c star die entire (U27) to New Orleans, possibly a C.S.A. usage, choice very fine	1,000.00
649	Ward's Line Steamers Steamer Forester May 19 1862 Red handstamp on cover "with Freight" to Algonac, Mich, very fine	350.00
650	Steamer Perry Red circle handstamps tying three copies 1c Blue (63, faults) to cover to Newport, R.I., Black Steamboat struck three times as well, edge foxing, about fine	200.00
651	Steamer Illinois E. Harbor May 31 1864 clear cds tying 3c Rose (65) to Brewer's cc cover to Eagle Harbor, Mich, slightly reduced at left, choice very fine strike	375.00
652	From Steamer Storm Red double lined oval on 1851 folded letter from Columbia, La to New Orleans with Red arrival cds and Way 11 Cents handstamp, very fine	220.00

653	Steamer Montpelier Jul 11 1864 fancy shield ds tying 3c Rose (65) to cover to Newport, R.I., ms Due 2 for non contract vessel, discoloration, very fine strike	375.00
654	N.O. Natchez & Vicksburg Steamer Magenta clear double circle on 3c Pink entire (U58) to New Orleans, arrival cds, choice very fine	200.00
655	Steamer Elisha Bennett Apr 14 1869 Blue double oval ds tying 3c Grill (94) to cover to St. Paul, Minn., fine ..	270.00
656	Ouachita River Packet Mayflower Jul 23 1869 mostly readable double oval handstamp on 3c Pink entire (U58) to New Orleans, about fine	100.00
657	Steamer Vicksburg in Blue box handstamp on 3c Pink entire (U58) to New Orleans, fine	100.00
658	S.S. Jeania Brown straight line hs of ship owned by Pacific Steam Whaling Co. on cover to New Bedford, Mass, "San Francisco Aug 6 1891" bkst, Ship 4 handstamp and pair 2c Dues (J16, se) tied, edge faults at right, very fine strikes	270.00
659	Steamer Ohio, No. 4 Magenta handstamp on 3c Green entire (U163) with Ironton, O cc, blue "Cincinnati O" duplex and matching "Due 3 cts" used to Saint Louis, very fine	70.00

STEAM AND STEAMBOAT MARKINGS

660	B. Fancy manuscript letter signifying Steamboat and ms 37 (18½ x 2) on Aug 14, 1816 folded letter from New York to Albany, an early steamboat, very fine	150.00
661	Steam-Boat Red hs, "Providence R.I." double circle ds and ms "18¾" rate on 1825 folded letter from New York to Boston, very fine	60.00
662	Steam Boat Free ms marking on 1827 folded letter from Beaufort, S.C. to Charleston, S.C., to a P.M.?, edge faults	40.00
663	SB 25 ms notation on 1827 folded letter from New Orleans via steamer "Genl. Wayne" to Cincinnati, Ohio, fine ..	60.00
664	Steam Boat large Red hs and matching "Newport Rhode Island" oval ds and ms "18¾" rate on 1829 folded letter from New York to Fall River, Mass, fine	100.00
665	Steam Boat Red straight line and ms 12½ rate on 1830 folded letter from Schenectady "to be put in the letter box of the Steam Boat Philadelphia" to New York, fine	50.00
666	New Bedford Mass Red cds and matching Steamboat with ms Way 13½ (12½+1) on 1833 folded letter from Nantucket to Newport, R.I., fine	150.00
667	Steam Boat Red straight line, matching "Providence R.I." cds and ms "18¾" rate on 1833 folded letter from New York to Boston, choice very fine	40.00
668	Steam Boat and Too Late Red handstamps and 12½ rate on 1836 folded letter from Albany to New York, file fold, fine strikes, ex Mayer	100.00
669	Steam-Boat 18¾ bold Red straight line on 1837 folded letter from New York to Boston, choice very fine ...	70.00
670	Steam Red handstamp and V rate on 1845 folded letter from New York to Boston, fine	30.00
671	SB5 ms steamboat due marking on 1846 folded letter from St. Louis to Alton, Ill., fine	40.00
672	Steam Red hs and Boston 10 rating on 1848 folded letter from Calais, Me with their "X" in circle to Boston, fine	38.00

656

Mr. J. J. ...
 ...
 ...



Jul 2
 Mr. Lindley
 ...
 ...



654

653

SHIP 4



B. B. Jennie

658

freight

Messrs. Jno. P. Hardie & Co.

657

New York

Return to BELFONTE IRON WORKS CO.
 IRONTON, OHIO,
 if for within 10 days.

655



Mr. Daniel L. Broad
 ...
 ...

661

660

Mr. J. J. Townsend
 ...
 ...

DUE 30th



659

... Hardware Co
 St. Louis

Steam Boat Free

662

S.B. 25

663

STEAM BOAT

William D. Schier Esquire

STEAM

10

672

670

STEAM



Boston

667

Mass.

Messrs. J. J. ...
 New York

668

S.B. 35

... & Johnson & Co.
 ...

671

Boston

STEAM-BOAT

... the U. S. ...
 ...

669

STEAM BOAT

Mr. Harry Chan
 ...
 ...



664

STEAM AT Way 13

Mr. George Brewer
 New York
 ...
 ...

666

For
 Anthony Carroll Esq.
 (Cannell & ...)
 27 Pine Street
 New York

665

Single ...
 ...

673	Steam Red handstamp and partially readable Red "Cincinnati O. 10" cds on 1849 folded letter from Patriot (O.) to Portland, Me., fine	50.00
674	Norwich Ct. Blue cds and matching Steamboat 5 in circle on entire to Boston, Thames river, choice very fine .	250.00
675	Steam Boat handstamp and 5 rate clearly struck on entire to Providence, R.I., very fine	40.00
676	Buffalo Steamboat 10 cts Bluish fancy shield and matching "Buffalo N.Y. 10" cds on cover to Delhi, N.Y., fine	170.00
677	U.S.M. Stmr California Mazatlan Mex 9 July ms at foot of entire to Bastrop, Texas, Red "New Orleans Aug 11" cds, "Steam" and ms "30" rate, edge faults	250.00
678	Steamer Blue straight line handstamp with matching Norwich Ct Jul 18 cds and grid tying 3c Orange Brown (10) to 1851 cover from New York to Boston, very fine	325.00
679	Steam Boat Red two line handstamp with matching New London Conn July 18 cds and grid tying 3c Orange Brown (10) to cover to New London, N.H., very fine	325.00
680	Steam straight line pmk tying 3c Dull Red (11) to cover per "A.L. Shotwell" to New Orleans, arrival cds, very fine .	30.00
681	Steamboat Blue hs, matching Due 2 cts (non contract vessel fee) on cover with 3c Dull Red (26) tied by "Baltimore Md 1859" cds to Philadelphia, fine	90.00
682	Steamboat hs on cover with 3c Dull Red (26) tied by "Detroit Mich 3 Paid 1858" cds to Madison, Wis., very fine ..	40.00
683	Steamboat fancy ribbon handstamp, "Detroit Mich June 7 1864" cds and large Due 6 cts , prepayment was compulsory except on endorsed soldier's letters, double rated as penalty, very fine	200.00
684	Steamboat Blue straight line tying 3c Rose (65) to cover to New Jersey, matching Due 6 struck over Due 3 cts , triple weight cover by contract steamer, slightly reduced, very fine strikes	125.00
685	Steamboat in circle hs and Due 1 on 3c Green entire (U82) to Baltimore, arrival cds, treated as a non contract vessel subject to double postage, in this case a double drop rate, edge worn, fine strikes	50.00

WAY MAIL MARKINGS

Prior to 1863 a fee of one cent was levied on mail given to contract mail carriers enroute. As modes of transportation changed so did the frequency of occurrence of the types of way mail. In the earlier period most way mail was stage or post rider, later with the increased use of steamboats, most way mail was waterway. Canal and railway way mail usages are rare.

After 1863 way markings were generally used as indication of mail that was posted on non-contract carriers. Double postal rates were charged on such mail.

686	Coventry R.I. ms pmk and W(ay) 7 (6 + 1) on 1825 folded letter from Hopkinton to Providence, file folds .	30.00
687	Strafford Vt Blue straight line pmk and Way 13½ (12½ + 1) on 1827 folded letter to Lowell, Mass, faults, very fine strike	500.00
688	Nazareth P. Red cds and ms Way 7 (6 + 1) on 1830 folded letter from Boulton Gun Works to Bethlehem, Pa, choice very fine	70.00
689	Pittston Ferry Pa 5 Mo 1 1831 quaker dated ms pmk and Way 19¾ (18¾ + 1) rate on folded letter from Providence, Pa which mentions extention of canal, to Claremont, N.H., very fine	50.00



690	Syndon Center Vt ms pmk and Way 7 (6 + 1) on 1835 folded letter from Burke, Vt. to St. Johnsbury, file fold, fine	40.00
691	Randolph Mass 25 attached rate Red cds with ms Way 26 correction on 1835 folded letter to Cincinnati, faults including piece out at left	75.00
692	Baltimore Md Blue cds and ms Way 5 on 1847 folded letter from New York to Annapolis, very fine	40.00
693	Mobile Ala Blue cds and ms Way 26 (25 + 1) on 1844 folded letter from New Orleans to New York, faults	20.00
694	East Haddam Ct Red cds and matching Way with ms 7 (6 + 1) rate on 1845 folded letter from Moodus, Ct to Hartford, file fold, fine strike	40.00
695	Mobile Ala Blue cds and matching Way 11 (10 + 1) on 1850 folded letter from New Orleans to Boston, file fold, fine	40.00
696	Steamer Glendy Burke Red ovals on double rate prepaid way folded letter to New Orleans, pair 3c Orange Brown (10) and single 1c Blue (7) tied by grids, red arrival cds, less than five examples of this prepaid way rate are known, fine	1,000.00
697	Way 1 ms notation on 1851 entire with 3c Orange Brown (10, pos 66R2E) tied by grid to New Orleans, arrival cds, fine	70.00
698	Way straight line of Washington tying 3c Dull Red (11) to 1851 entire to Georgetown, additional strike to left, probably a railway way usage, fine	70.00
699	Way Letter Unpaid 1 ct ms notation on 3c Red entire (U3) with E. China N.Y. ms pmk, used to Shoreham, Vt., edge faults	90.00
700	Way cancels tying 3c Dull Red (26) strip of three to triple weight 1858 folded letter from Galveston, Texas to New York, "New Orleans" cds, fine	150.00
701	Way A. & G. R.R. Due 2 ms pmk of Atlanta & Gulf R.R. on cover with 3c Rose grilled (94, affixed over edge) to Savannah, Ga, non contract train hence due 2, edge soiled, fine	150.00
702	Way in circle hs on cover with pair 3c green (184, perf faults) tied by San Francisco Cal 1881 duplex, double rate for non-contract vessel, fine	40.00
703	Way in circle hs on cover with 6c Pink (159) tied, matching "San Antonio Tex" cds, double rate for non contract vessel, soiled	75.00
704	Way straight line hs on 3c Green entire (U163) tied by "San Francisco, Cal" cds, Vallejo return address, probably carried by contract vessel, fine	40.00

COASTWISE MAIL ROUTE

705	Packet Red straight line handstamp on 1825 prices current from Antwerp to Providence, probably carried out of the mails to New York, ms "18¾" rate, coastwise contract vessels began service in 1825 (2 years before Mail Route markings) which would explain lack of ship fee, very fine	200.00
706	Mail Route Red arc handstamp and ms 25 rate on 1828 folded letter from New Orleans per "Illinois, via New York" with cds to Kennebunk, Me, fine	100.00

May 7
Alfred
E. J. F. F. F. F. F.
690
St. Johnsburg
Sydney, N. Y.
July 11.

May 5
A. Randall Esq
Annapolis
Maryland
692

Sept 14 1876
Ebenezer Stevens
Cincinnati
Ohio
691

May 11
E. Chadwick Esq
Boston
695

May 26
Wm. W. Parsons Esq
New York
693

May
Wm. W. Parsons Esq
New York
697

May 28
J. A. Dandy Esq
George Town
694

May 28
Wm. W. Parsons Esq
New York
699

May 28
Wm. W. Parsons Esq
New York
700

May 28
J. A. Dandy Esq
George Town
698

May 28
Wm. W. Parsons Esq
New York
702

May 28
Wm. W. Parsons Esq
New York
701

May 28
J. A. Dandy Esq
George Town
704

May 28
Wm. W. Parsons Esq
New York
703

May 28
Wm. W. Parsons Esq
New York
706

May 28
J. A. Dandy Esq
George Town
696

May 28
Wm. W. Parsons Esq
New York
705

PORT OF ENTRY SHIP MAIL MARKINGS

From 1799 to 1863 letters that arrived on private ships, except those addressed to port of entry, were charged 2 cents in addition to inland postage. From 1816 to 1861 letters addressed to port of entry were charged 6 cents and from 1861, 5 cents. After 1863 all private ship letters were charged with double postage. All mail was processed at first port of arrival.

707	Newport R.I. cds, matching Ship and ms 76 [(18½ x 4) + 2] on 1816 entire to Philadelphia, five days after new rates effective, aged file fold, fine strikes	36.00
708	New Haven Ct partial Red cds and matching ship outlined Ship handstamp with ms 8 (6 + 2) rate on 1817 folded letter from New York to Milford, Ct, fine	125.00
709	Newport R.I. Red cds with matching Ship and ms 20 [(6 x 3) + 2] rate on fresh 1817 folded letter from Gibraltar “pr Sch. Honnor” to Providence, choice very fine	85.00
710	Falmouth (Ms) Red straight line and ms “ 37 ” rate on 1817 folded letter from Rio De Janeiro to Portsmouth, N.H., fine	180.00
711	Alexa Ca mostly readable cds, matching Ship and ms 20½ (18½ + 2) on 1819 folded letter from Pernambuco to New York, fine	25.00
712	American Packet Courier Wm. Bowne mostly readable Red oval on 1819 folded letter from Bristol to New York, ms 6 rate for delivery at port, fine	125.00
713	Ship Black handstamp and ms 6 rate for delivery at port on 1820 folded letter from London to New Bedford, Mass, choice very fine	60.00
714	Beverly Ms July 22 Red ms pmk and Ship 12 (10 + 2) on 1823 printed prices current from Rio to Providence, very fine	50.00
715	Newport Rhode Island large Green oval ds with matching Ship and ms 8 (6 + 2) rate on 1824 folded letter from Gothenburg “pr Mary Almy” to Providence, choice very fine	300.00
716	New Bedford Ms Purple cds and matching Ship with ms 20¾ (18¾ + 2) rate on folded letter from Lisbon to Hudson, N.Y., fine	75.00
717	Bristol R.I. Red cds, matching Ship and ms 12 (10 + 2) on 1829 folded letter from Matanzas, Cuba to Hingham, Mass, very fine	100.00
718	Boston Ms Red cds, bold matching Ship and ms 14½ (12½ + 2) on 1830 folded letter from Havana to Portland, Me, choice very fine	44.00
719	Portland Me Red octagon ds and matching Ship with ms 8 (6 + 2) on 1833 folded letter from Matanzas, Cuba to Cumberland, Me, choice very fine	160.00
720	Full Rigged Ship Red illustrated handstamp and matching “Phila 9 Dec” pmk on folded letter from India to a Senator at Washington, originally rated in ms 52 [(25 x 2) + 2] and corrected to F (ree), an exceptional strike, choice very fine	2,800.00
721	Philadelphia Pa Blue cds matching Ship and 6 in octagon on 1837 folded letter “P. Nile” to “Germantown, near Philadelphia” the rating error corrected with another Ship hs and ms 8 (6 + 2) when clerk realized it wasn’t addressed to Philadelphia, letter extends to address leaf, very fine strikes	50.00



SHIP 16

Mr Samuel Clarkson
Merchant

707
or at his residence
William Meredith Esq
Philadelphia

SHIP

Charles H Bond Esq
Milford
Connecticut

708



SHIP 20

709
Hap & Brown & Sons
Providence
Rhode Island

PAID

37

710
Mr Enock Esq
Providence
Rhode Island



712
Hanson & Hendricks Esq
Merchant
New York

SHIP 6

713
Mr Elias Terry
New Bedford

Beaverly Mass July 22
July 23

Ship

714
Messrs Brown & Sons
Providence
Rhode Island

12 August 12

SHIP



715
Hap & Brown & Sons
Providence
Rhode Island

SHIP

20 1/2

716
Miss Jane Holt Russell
Hudson
Columbia Co
St N York



SHIP 12

717
Miss Ann J. Moorfield
Birmingham
Alabama



SHIP 14 1/2

718
Miss Caroline C. Smith
Portland
Maine



711
To the Collector of the
Port of
New York



SHIP 8

719
Miss Caroline E. Se
Cumberton
Maine



SHIP 14 1/2

720
Martin Lowrie Esq
New York City
Washington City



721
Mr Morris
Gorman
Philadelphia

722	Nantucket Mass mostly readable Red oval with ms date and matching Ship with ms 20¾ (18¾ + 2) on 1838 folded letter from "At Sea on Board Brig Swan" to Exter N.H., unrecorded ship hs, fine	125.00
723	Boston Ms faint cds and ms 114½ [(18¾ x 6) + 2], "1½ oz" on folded ship letter carried on the Caledonia maiden voyage with Red "Liverpool Se 19 1840" cds and ms "4/-" for quadruple packet rate as they didn't recognize triple ½ oz rate, most interesting usage, very fine	100.00
724	New Orleans La partly readable cds, Ship hs and ms 27 (25 + 2) on 1843 folded letter from Victoria, Texas to New York, file folds	15.00
725	Wm Bryan New Orleans, Agent of the Texian Post Office large Black oval across fold of entire to Washington, Texas, bold Ship handstamp and 56 [(25 x 2) + 6] rate, fine strikes	350.00
726	Mobile Ala Blue cds and matching Ship with 27 (25 + 2) rate on 1844 folded letter from Sonora, Mexico, ms Mazatlan and Guaymas forwarders on reverse, Red "Franco en Hermocillo" and Black "Franco en Vera Cruz" pmks, interesting letter discusses Mexican - U.S. relations just prior to War, fine	250.00
727	Salem Mass Red cds and matching Ship with ms 7 (5 + 2) rate on 1846 folded letter from Aden to Nashua, N.H., very fine	120.00
728	New Haven Ct Red cds, matching ship outlined Ship clearly struck and ms 7 (5 + 2) on 1847 folded letter from Trinidad, "pr Magnolia" to Fairhaven, Ct, choice very fine	135.00
729	New-York Ship 12 cts (10 + 2) Red cds on 1847 folded letter from Cuba to Portland, very fine	30.00
730	Baltimore Md Blue cds with matching Ship 7 (5 + 2) on 1849 folded letter from Antigua to Philadelphia, very fine ..	80.00
731	Baltimore Md Blue cds, Ship hs and matching 7 (5 + 2) hs struck over 12 on 1849 folded letter from Rio "Pr Rainbow" to New York, choice very fine	50.00
732	Middletown, Con. Bluish Green cds with matching Ship and 7 on cover to New York, edge foxed, very fine strikes	100.00
733	Boston cds and matching Ship 7 on 1853 folded letter from Aibtab, Turkish Asia to Easte Burke, Vt., Disinfected with four horiz. slits and stained by chemical treatment, very fine	100.00
734	Philadelphia Pa cds with maching Ship 5 (3 + 2) on 1855 folded letter from Barbadoes, Forwarded by Caloon & Lass St. Thomas Blue oval handstamps on reverse, to Baltimore, fine	125.00
735	Washington D.C. Jun 1 1859 cds and ms Ship 5 (3 + 2) on 1859 folded letter from Caracas to New York, very little ship mail arrived at this port, very fine	90.00
736	Machias Me cds and ms Ship Due 5 (3 + 2) on 1862 folded letter from St. Thomas to New York, fine	90.00
737	Boston Mass cds, straight line Ship and ms 8 [(3 x 2) + 2] rate on cover to Haverhill, Mass, very fine	44.00
738	Phila Pa Aug 29 1864 cds Ship handstamp and Due 12 [(3 x 2) x 2] to Milo, Maine, edge faults, very fine strikes ..	50.00
739	Ship 4 bold handstamp on 1865 folded letter from Buenos Ayres to Boston, ship rated as a double drop, very fine ..	85.00
740	Boston Mass Red cds, Black Ship and Due 6 Cts on 1864 folded letter from Argentina "pr Lord Baltimore" to Salem, Mass, private Ship letter rate, very fine	80.00

New York 1844

Mr John A. Emory
Care Dr. D. Abbott

Exeter
N.H.

722

1/2 to

11/10

723

Abraham Beech

New York

Dr. Caledonia
via Glasgow

Lowrie Esq
Mission House
New York

724



725

726

James T. Ames Esq
Boston

SHIP

738



Miss Lucy J. Stacey
Nashua N.H.



727

729

Dr. W. W. W. W.



Smith Tuttle Esq
Fair Haven
Conn.

728

Mr. John E. Gardner

731



732



730

Mr. Col. James Scott

SHIP
4

739



Ship

735

Miss F. Garrison
New York



SHIP

734

New Bedford

Bath

Mail
via Boston

5

Fisher & Co.

737

8



Miss Lammie Kemp
New York
City

736



Baltimore

SHIP

Due Gets.

Pickman & Lilesee
Salem
Mass.

740



Mr. Erastus Humphrey
East Burke
Vermont
United States of America

733

741	Baltimore Md cds, Ship and boxed 6 (2 x 3) on 1868 folded letter from Puerto Rico to New York, file fold, very fine strikes	40.00
742	Savannah Ga Blue cds, matching Ship and Due 6 (double inland) on 1868 folded letter from Cuba "pr Star of the South" to Boston, very fine	125.00
743	Ship 4 handstamp and pencil Due 4 on cover to Boston, arrival bkst, double rate of unpaid drop, fine	75.00
744	Lewes Del cds and ms Due 6 (3 x 2) on 1870 folded letter from Puerto Rico to New York, port used primarily when ships couldn't make up river to Philadelphia, fine	75.00
745	New York Ship Letter 4 cds on inbound cover with Blue S.S. City of New York P.M.S.S. Co. 1875 cds on reverse, double drop rate for ship mail, very fine	75.00
746	Chester, Pa cds, ms Ship and Due 6 (3 x 2) handstamp on 1877 folded letter from Haiti to New York, very little mail arrived at this port, fine	90.00

OCEAN TREATY MAIL — INBOUND

747	Great Britain 1 sh Green, left margin copy with complete to large margins other sides, neatly tied to 1855 folded letter to New York by "Southampton" cds and Red "Paid," Red "21 cents" credit, light foxing away from adhesive which is extremely fine	700.00
748	Paid Ship Red straight line on inbound cover to New York City, boxed "Paid at Liverpool" in Red, "24" rate hs and Red "5 Cents" straight line Advertised 4 cts in Red (2 newspapers) minor edge wear, fine	75.00
749	N. York Am Pkt Paid 30 Nov 3 Red cds struck over "Aachen" cds on 1857 cover from St. Petersburg, Russia (bkstd.) by P.C.M. to Newark, N.J., Black "Franco" and "Aus Russland," fine	100.00
750	Chicago Ill Am Pkt Blue cds and maching 46 in circle rate hs on 1861 folded letter from Skien, Norway via P.C.M. to South Bend, Minn. Territory, Svinesund, Hamburg and Aachen transits, minor file fold split, unrecorded hs, very fine strikes	200.00
751	Chicago Am Pkt Blue exchange cds and matching boxed Br. Service on 1862 entire from Rome via French mail (transit cds) to Milwaukee, ms 1.08 (54 x 2) rate, foxing, fine strikes	180.00
752	From England , mourning cover to California with 1sh. Green (42) and 3d. Rose (37) tied by Leeds 1863 duplexs, extra 3d. for West Coast destination, light staining, fine	60.00

DEPRECIATED CURRENCY MARKINGS

Beginning in 1863 the value of specie fell in relation to the value of paper currency. As the Post Office Foreign mail contracts required payment in specie the Department, to avoid a substantial loss, introduced special rate markings for inbound, unpaid letters. These usually stated the rate for payment in silver as well as for payment in notes, based on values that fluctuated constantly.

753	N.Y. Brem. Pkt 10 or 14 U.S. Notes Feb 15 cds struck twice on 1866 folded letter from Bremen, boxed origin ds and "10" handstamp, fine	70.00
754	13 U.S. Notes New York Sep 15 cds on 1873 folded letter from Cadiz, London transit, fine	50.00
755	16 U.S. Notes New York Oct 8 cds on 1870 folded letter, "Rotterdam" origin cds and boxed "Moerdyk," fine	60.00
756	18 U.S. Notes New York Sep 27 cds and "14" British debit on 1870 folded letter from Sicily, origin cds, Italian, French and English transits, boxed "Fr 1f78c" exchange, fine	60.00

A. Portland
SHIP 6
Messrs
Lanman & Kempf
New York

741

p. Star of the South
JULY
DUE 6
Miss A. P. Morse
Ship
DUE
JAN 5
744

742

746

SHIP
Edwin C. Albert
Councillor at Law
Boston Square
Boston

743

Ship Letter
45
a Burger
13 East 73rd St
New York City

745

Miss Lucy Ann Harrison
Columbia
Sacramento County
California

752

Ans Russia
New York
Mark
United States

749

PAID AT
INTERPOL
16 1870
ADVERTISED 1873

748

PAID
24
New York
America

747

CHICAGO 11
LAMBURG 10/12 61
SOUTH BEND
Blue Earth
North American

750

CHICAGO 11
1.08
Milwaukee
St. Louis

751

London
New York
u.s.a.

754

10
Messrs
Lanman & Kempf
New York

753

Francesca Linette
Messrs
Lanman & Kempf
New York

756

MOERDYK
New York

755

757	20 U.S. Notes N. York 15 Hamb. Pkt Mar 3 cds on 1866 cover from Germany, "Hamburg Packet 12" cds and Blue "20" handstamp, edge worn, very fine strike	100.00
758	20 U.S. Notes New York Jul 25 bold cds on 1870 folded letter from Sicily, origin cds, Italian, French and English transits, "14" British debit, very fine	70.00
759	22 U.S. Notes bold handstamp of Chicago on 1870 mourning cover with Funchal origin cds and London transit bkst, crayon "18" discolored, very fine strike	90.00
760	New York U.S. 26 Notes Aug 11 cds on cover from Switzerland, Blue Hotel Beau Rivage Montreux handstamp, "Geneva 22. VII 68" cds, various bksts and "Via Ostende," very fine	65.00
761	36 U.S. Notes New York Jul 24 cds on 1870 folded letter form Smirne, origin thimble cds, fine	40.00
762	29 U.S. Notes New York Jul 10 cds on 1870 folded letter from Smyra, French and English transits, French debit hs and "24" handstamp, fine	60.00
763	31 U.S. Notes New York May 24 cds on 1870 folded letter from Argentina, London transit bkst, very fine ..	70.00
764	39 U.S. Notes New York Nov 23 cds on 1869 folded letter from Sicily, origin cds and Red transit, very fine	70.00
765	34 U.S. Notes New York Jul 1 cds on 1869 folded letter from Callao, Peru, origin pmks and three line Panama transit ds, fine	85.00
766	41 U.S. Notes New York Nov 30 cds on 1868 folded letter from Smyrna, "27" handstamp, fine	60.00
767	26 U.S. Notes New York May 21 cds struck twice on 1868 cover from Zurich, "Via Ostende" straight line and matching "Basel" bkst, fine	70.00
768	60 or 78 U.S. Notes NY Am Pkt Jun 28 cds on 1867 folded letter form Smyrna, origin cds and French transit bkst, fine	70.00
769	33/43 Blue crayon and In U.S. Notes straight line handstamp on 1866 cover, boxed "Liverpool Ship Dec 7 1866" bkst, "Boston Br. pkt 21 Dec" and arrival bksts, choice very fine	170.00
770	15 or 22 U.S. Notes N.Y. Jul 31 cds on 1866 folded letter from France, "12" British debit and ms "Due 22" fine ..	70.00
771	45 or 57 U.S. Notes N.Y. Am Pkt Mar 19 cds on 1866 folded letter from Brazil, British "24 cents" handstamp, file fold, very fine strike	70.00
772	45 or 59 U.S. Notes N. York Am Pkt Jan 15 cds on 1866 folded letter from Argentina, origin and English transit bksts, "24 cents" rate, tiny tear at top, fine	40.00
773	136 U.S. Notes bold handstamp on 1865 folded letter from London, "insufficiently prepaid" with 3 copies 1/- and 1d for "over 1 oz" and rated as totally unpaid, "96" handstamp, file fold and stamp faults	150.00
774	82 In US Notes large handstamp on 1864 folded letter from Liverpool, origin bkst, "Boston Br. Pkt 48 May 19" arrival and "38 cents" rate, very fine	100.00
775	155 mostly clear notes handstamp on 1864 folded letter from Montevideo, "New York Br Pkt May 18" cds, "80 cents" and "90" handstamps, fine	75.00

Est Vapore francese diretto via Marsiglia

Prindish & Liverpool
761

Light Hamburg 1845 1846

744
Hobbs & Sanman & Kemp

758
New York

Sanman & Kemp

20
Rev. E. A. ...
New Hampshire
United States
America

759
22
U.S. NOTES

VIA OSTENDE
Thomas Smyth
Messrs. J. E. ... & Co.
760
Charleston South Carolina

pool
American Steamer
+ Steamer
Hess
Kemp
762

767
VIA OSTENDE
Mrs. Ben. Isaac
Rush
Albany
N.Y. State

763
New York
Thos. S. A.

766
New York
Thos. S. A.

via Liverpool
per first English or American Steamer
Hess
Sanman & Kemp
768
New York

771
New York
Water Street

772
York
775
Lancaster

per Steamer via Southampton
Hess
Sanman & Kemp
775
New York

774
New York
Via Cork

774
Wilmington
Hess
Sanman & Kemp

770
Harrisburg Penn.
N.Y. (America)

769
Capt. J. ...
New Bedford
Hess
Sanman & Kemp

773
Water
New York

STEAMSHIP MARKINGS

776	Steam Ship two line hs and ms 40 rate on Jan, 1850 folded letter from San Francisco (mentions 10-20% per month interest rates) to Waterbury, Ct., very fine	150.00
777	Steam Ship two line handstamp and 12½ Cuba rate on 1850 folded letter from a Plantation near Matanzas to Boston, very fine	100.00
778	Charleston S.C. 10 Green cds on cover to Bristol, Rhode Island, rated as from Cuba, fine	40.00
779	Charleston S.C. 10 Havana Blue cds on Cuba rate 1854 folded letter from Havanna to New York, choice very fine ..	250.00
780	New York 2 in circle pmk on 1859 folded circular from Matanzas to Bristol, R.I., this pmk is only recorded on inbound ship mail, choice very fine	80.00
781	Steam Panama ornamented oval on cover with Blue Correos Guatemala 16 Nov 1868 cds and boxed Franco to California with "San Francisco Cal 10" arrival cds for double weight ship letter, fine	1,000.00
782	N. York Steamship Apr 21 cds, 18 handstamp crossed out and crayon 25 cts on 1868 folded letter with "Buenos Ayres Paq Fr AN 1" origin cds, very fine	75.00

OUTBOUND TRANS-ATLANTIC MAIL

783	Telegraph *H* Coffin* Red straight line purser's handstamp on 1816 folded letter from Boston to the U.S. Consul at London, Liverpool Ship Letter hs and ms 3/2 rate, choice very fine	1,500.00
784	Philadelphia Pa Red cds, Paid and ms 37½ Freight Money rate on 1843 folded letter to London, "Liverpool Ship" bkst, letter entreats a son not to take the Aerial Steam Carriage should he return to visit, very fine	150.00
785	Philadelphia Pa Blue cds, Red boxed Phila 24 Cts Paid on 1850 folded letter to London, "19" credit and arrival pmk, fine	50.00
786	San Francisco Cal 1 Aug cds and Paid with crayon "52" (26 x 2) rate on 1853 folded letter via "New York Am Packet" with Red cds to France, entry and transit pmks, file fold, fine	120.00
787	To Malaga, Spain, Red "Paid" handstamp of Boston and pencil "41" rate on 1854 cover, Red London and French transits, Blue "16R" due and Red arrival bkst., fine	150.00
788	To Bruxelles, Belgium, 1855 cover with Red "Batavia N.Y." cds and "Paid 5" ship rate, "Boston Jan 9 Am Pkt" and "Boston Jan 17 Br Pkt" bksts, London transit, arrival cds and boxed accounting hs, fine	100.00
789	To Dresden, Saxony 1856 folded letter with "Newport R.I." cds and "30" rate, bold "23" debit, "Boston Br. Pkt" bkst and Red "Aachen" cds, fine	75.00
790	To Leipzig, Saxony, 1856 folded letter with "Newport R.I." cds, Red "Paid 30" and "N. York Brt. Pkt Paid" cds, boxed "Aachen Franco" in Red and arrival cds, forwarded to Dresden, fine	75.00
791	Cincinnati O. Blue cds and ms "30" rate on "Per Prussian Closed Mail" imprint cover to Wurttemberg, "N. York Br Pkt 23" debit cds, Red "Aachen" bkst and 1857 German transits, cover cuts, very fine appearance	50.00
792	Indianapolis Ind Paid with pencil 30 , handstamped Paid 30 and 1857 cds on fresh cover to Wurttemberg, Red "N. York 7 Br Pkt Paid Jan 13" cds, boxed "Aachen Franco" and German Bksts, choice very fine, ex Baker ...	150.00

40
STEAM
SHIP
Chas. B. Merriam Esq.
776
Paterbury, Conn.

STEAM
SHIP
Saml. Appleton, Esq.
777
Boston,
Mass.

12
Ramon Quintana Esq.
778
Rhode Island.

Printed Circular.

NEW YORK
2
Byron Duman Esq.
780
British
A.S.

CHARLES
10
MAY
1860
Canning Esq.
779
N York.

PANAMA
DEC
17
1860
San Angel Christensen & Co.
781
(California)
145 Jackson St. San Francisco

PAID
MAY
24
1860
Harry Percut Esq.
784
100 N. 4th St.
Petersburg
London

Telegraph H. Coffin.
LIVERPOOL
Thomas Esq.
783
Consul General of the
United States of America

PF
M. P. Condant,
John Clemens Esq.
787
Malaga
Spain

PAID
MAY
27
1860
P. A. Stockton
790
London

786
George Salgado Esq.
785
San Francisco
CAL.

PAID
MAY
27
1860
Via Boston
788
Consul General
Belgium.

PAID
MAY
23
1860
Mr. P. A. Stockton
789

19
W. J. Constable
785

PAID
MAY
30
1860
792
St. Louis
Missouri

FROM
P. F. ADAE.
CINCINNATI.
5.30
791

PER PRUSSIAN CLOSED MAIL,
VIA LONDON & OSTEND.
JAN
23
78
782

793	To Vienna, Austria , "Skowhegan Me" cds and "Boston Br Pkt 23" debit cds on cover, Red "Aachen" and "Wien" transit bksts, fine	100.00
794	To Gottingen, Hanover fresh cover with Red Boston "Paid" and pencil "30," "N. York Am Pkt 7 Paid" credit, Red "Franco" and "Aachen" bkst, Blue arrival bkst, very fine	50.00
795	San Francisco Cal 26 Paid Red cds on 1857 folded letter to France, sent during the 3 month period between Postal Conventions by American Packet Ericsson, Red "New York Am Pkt" cds, French exchange hs and various bksts, during this period only 5 Am. Packets conveyed mail via England, fine	600.00
796	To Bern, Switzerland large "Rogersville O." cds and ms "not paid 30c H. Schen P.M." on reverse of 1859 folded letter, "New York Am Pkt 23 Jan 15" cds, six bksts, very fine	100.00
797	To Christiania, Norway , 1859 cover with "Clermont Iowa" cds and ms 38c rate, "N. York Am Pkt 3 Apr 19" cds, via Bremen with Blue 8¾, "KDOPA Hamburg" transit and arrival bksts, fine	200.00
798	Philadelphia Pa 1859 octagonal date stamp and "30" rate on cover via P.C.M. to Wurttemberg, "New York Am Pkt 23" debit cds, Red "Aachen" and German transit bksts, very fine	75.00
799	San Francisco Cal 15 Paid Mar 3 1859 Red cds on folded letter to France, Red "New York Paid 12" credit, French entry and transit pmks, fine	60.00
800	San Francisco Cal 30 Paid Apr 5 1859 Red cds on folded letter to France, Red "New York Paid 24" credit cds, French entry and transit pmks, fine	60.00
801	San Francisco Cal Paid Jan 5 1860 Red cds and crayon "45" triple rate on folded letter to France, Red "New York Paid 36 Feb 1" credit cds, French entry and transit pmks, fine	100.00
802	To Wiesbaden, Germany , Red "San Antonio Tex Paid" cds with ms "30" on fresh cover, Red "N. York Br. Pkt 7 Paid" cds and boxed "Aachen Franco," very fine	150.00
803	To Fayal , cover with original letter from Cambridge "Care Dabney & Cunningham, Boston" to the Azores, "160" rate hs and disinfection slits, fine	70.00
804	San Francisco Cal Nov 14 1864 cds and matching 45 rate hs on folded letter to France, "New York 6" double rate debit cds, French entry and transit pmks, fine	150.00
805	To Flensburg, Schleswig , 3c Pink entire (U58) with "Burlington Ioa" cds, Black "N. York Hamb Pkt 3" debit cds, "15" in circle hs, Blue "6½" (sh.) due, Hamburg 1866 transit bkst and arrival cds, rated 15 in error for Germany, should have been 25, very fine	100.00

ADHESIVES ON COVER

POSTMASTER PROVISIONALS

806	#3XU1, 5c Blue Baltimore, Md Provisional envelope with signature above Paid 5, an exceptionally clean example, choice very fine, P.F. Cert	3,000.00
807	#9X1, 5c Black (pos 11) large margins except just touched top left corner, neatly tied to 1845 folded letter by Red Paid cancels, ms New Hamburg N.Y. Sept 6 pmk and 5 rate used to New York, light cover crease barely affecting adhesive, one of the most attractive of only seven recorded usages from New Hamburg	6,000.00

793

795

794

796

798

799

803

800

807

802

801

804

805

806

808	#9X1, 5c Black , pair with large margins except close to just cutting at top tied by neat pen strokes to 1845 entire to Cincinnati, Red "New York Nov 16" cds and "Paid" file fold through left stamp, fine appearance	1,200.00
809	#9X1, 5c Black (pos 5) fresh copy with full to large margins tied to neat 1846 entire by bold magenta pen strokes, Red "New York Jul 19" cds matching "Paid" extremely fine	950.00
810	#9X1, 5c Black (pos 20) with full to large margins just tied to entire by Red "Paid" arc, matching "New York 5 cts" cds and additional "Paid" to left, slightly reduced at left, very fine	700.00

1847 ISSUE

811	#1, 5c Red Brown , full even margins and sharp impression, neatly tied to 1848 cover by Blue Troy N.Y. cds, slightest edge discoloration on cover, very fine	1,750.00
812	#1, 5c Red Brown , four adequate to large margins, neatly tied to 1850 entire by Blue grid cancel, matching "Bridgeport Ct" cds to left, very fine	1,100.00
813	#1, 5c Brown cut into at left tied to cover by Black grid cancel, very faint "Boston" cds, about fine	300.00
814	#2, 10c Black , four full to large margins, neatly tied to 1849 folded letter by Red grid cancel, matching "New York" cds choice very fine	6,000.00

1851 ISSUE

815	#7, 1c Blue strip of three showing guide line at left with private sewing machine perfs on other three sides tied to entire by "Paid" cancels, Red "Boston 3 cts" cds, very fine	200.00
816	#7, 1c Blue with large margins tied to 1857 folded letter from Havana with Green Forwarded By James & Philips St. Thomas D.W.I. oval bkst, by Red "U.S. Mail City Delivery Oct 31 Paid 1" cds, file fold away from adhesive, very fine	200.00
817	#7, 1c Blue , plate 3 color, roughly torn into design at top tied to Publishers' ad cover by Red "Paid U.S. Mail City Delivery" cds of New York, drop rate	40.00
818	7, 14, 15, 26, 10c Green combination type II and type III vertical pair with sheet margin to right, complete margins except bottom stamp just touched, tied with 1c Blue and 1857 3c Dull Red to cover to England by large "Galway N.Y." pmks, Red "19" and "America Paid Ja 16 58 Liverpool" cds, fine combination	850.00
819	#8A, 1c Blue , type IIIA with large margins except just touched top right tied by neat "Paid" cancel to 1858 drop rate entire with "Boston Mass" cds, fine	400.00
820	#9, 1c Blue , type IV, pos 96-98R1L, strip with large margins except two cut in at top tied to cover by "Raleigh N.C." Blue cds used to Philadelphia and Forwarded to Salina, N.Y. with boxed handstamp, cds and "Due 3" fine	150.00
821	#9, 1c Blue, Ty IV , horiz. pair with large margins except cut in at left to 1857 printed circular to Bordeaux by New Orleans cds, Red entry cds and rate, mult. bksts, fine	125.00
822	#9, 1c Blue , type IV, pos 89LIL, with complete to large margins tied to Sugar Refinery illustrated 1857 folded circular from New York to Detroit, very fine	75.00
823	#11, 3c Dull Red tied to cover by "New York" cds, to Mansfield, Ct whose P.M. experimented with his cancelling devices, cds, Paid 3, Free, Paid, 5, and 10 , all struck in Green, choice very fine	700.00

824	#11, 3c Dull Red tied to cover from Zurich Switzerland with Red 1852 cds and "PD" hs, French transit cds, treated at New York as unpaid Ship letter with Black "5 cts" cds, used to Providence where stamp was applied and postmarked to pay forwarding to Newport, choice very fine	375.00
825	#11, 3c Dull Red with full margins tied to small cover by Blue "pointing hand" Black "Bucktooth N.Y." straight line pmk below, minor age spotting, very fine strikes, P.F. Cert.	300.00
826	#11, 3c Dull Red tied to fresh Intemperance all over front design cover by Blue "Trenton N.J." cds, very fine	250.00
827	#11, 3c Dull Red , vertical strip of five and two singles, cut in at places, tied to cover by numeral "40" handstamps of New York and pen cancels, 1855 docketing at foot, about fine	180.00
828	# 3c Dull Red , cut into, with ms cancel on cover with Red "Willington Ct" straight line pmk, minor stain at foot, very fine strike	170.00
829	#11, 3c Dull Red with ms cancel on entire with "Green Island N.Y. Jul 10 1857" straight line pmk, file folds, very fine strike	170.00
830	#11, 3c Pale Red cross gutter example with just complete to large margins tied to cover by "East Hampton Mass" cds, slightly reduced at left, very fine	150.00
831	#11, 3c Dull Red , mostly complete margins, tied by Boston Paid cancel to cover to New Jersey, Red ornamented Redbank N.J. cds and 5 for forwarding to Philadelphia, very fine	100.00
832	#11, 3c Dull Red with complete to large margins tied to registered cover by grid cancel, "Amesbury Ms" cds and ms "Reg 4" to Brighton, Mass, choice very fine	60.00
833	#11, 3c Dull Red , vertical pair slightly cut in on cover to Oregon City, Oregon , bold "Marblehead Mass" cds, about fine	50.00
834	#11, 3c Dull Red with nearly complete margins tied to cover by Red "Glasgow Mo." cds, very fine	50.00
835	#11, 3c Claret with complete margins tied to cover by bold "Orfordville N.H." double circle ds., edge worn, very fine strike	50.00
836	#11, 3c Dull Red with nearly complete margins tied to 1856 cover by clear "Corpus Christi, Tex" cds, very fine	50.00
837	#11, 3c Dull Red , pos 6L2L with large margins tied to fresh cover by Green "New London Conn" cds, choice very fine	50.00
838	#11, 3c Dull Red with complete to large margins tied to cover by bright Green "Accomack C.H. Va" cds, very fine	50.00
839	#11, 3c Dull Red tied to Green embossed Manufacturers' illustrated cover by Blue "Baltimore Md" cds, corner stain	40.00
840	#11, 3c Claret , pos 93R5L with complete to large margins tied to cover by Red "Contoocook N.H." cds, fine	40.00
841	#11, 3c Dull Red with complete margins tied to Blue embossed Agricultural illustrated ad cover by "Richmond Va" cds, very fine	36.00
842	#11, 3c Dull Red , fresh copy with full margins tied to Black embossed Merchants ad cover by grid cancel, bold "Suspension Bridge N.Y." Red cds, choice very fine	30.00

825

After Cleanser D
 up the
 of you
 E. B. Allen
 New York
 received August 20, 1877



ED



Mr. J. B. Arnold
 Care of Mr. Henry
 New York



826

Newark
 Licking Co. Ohio



Mr. Silas Holman
 55 N. 2nd St.
 Boston
 Massachusetts
 Forwarded

827

Wilmington, Ct.
 Nov 14

828

Miss Elizabeth P. B.

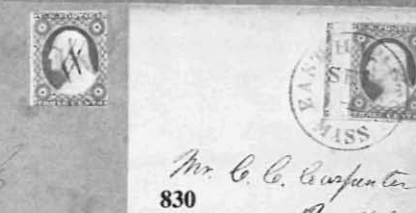

830

Mr. C. C. Carpenter

James Ray
 N. B. Phalanx
 Philadelphia

831

Green Island, N. Y.
 JUL 17 1877
 Hon. Erastus Corning
 Albany

829



833

Miss H. H. Blacker
 of New York, N. Y.
 Orange Co.



834



835

George W. Thomas

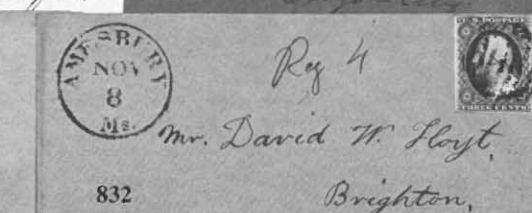

832

Mr. David W. Hoyt
 Brighton



836



838



840



842

Miss Thomas
 Commission Merchant



839

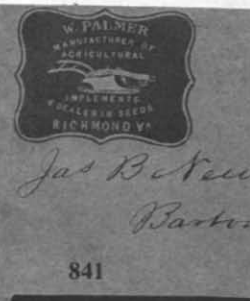

841

Jas B. Keoman Esq
 Bartonsville
 Orange Va



837

843	#11, 3c Dull Red , cut in at foot, tied to 3c Red entire (U10) by "Matagorda Txs" cds, cover faults, very fine strike .	30.00
844	#11, 3c Dull Red with huge margins tied to return imprint cover by Blue "Cincinnati O" cds, very fine	20.00
845	#13, 10c Green, Type I barely touched at right tied to clean Orange cover to Boston by "San Francisco Cal" cds, matching "Due 10" to left, very fine	280.00
846	#14, 36, 10c Green , three copies and single 1857 issue 12c Black on double rate 1858 folded letter to Amsterdam , tied by "New Orleans La" pmks, Red "New York Paid 36" cds, French transits and arrival bkst, 12c stamp shows guide line at right and has been separated by scissors on other sides, perfs show at bottom left only, file folds, about fine	800.00
847	#14, 10c Green with large even margins neatly tied to cover to Washington, D.C. by "San Francisco Cal" cds, choice very fine	600.00
848	#15, 10c Green just clear at foot and three full margins tied to cover by "San Francisco Cal" cds, minor cover faults, fine adhesive	200.00
848A	Jasper Texas crude Brown cds on 3c entire (U10) to New Orleans, very fine	75.00
848B	Burkeville Texas ms pmk and "via Cheyneyville La" notation on 3c Red entire (U10) to New Orleans, very fine .	75.00

1857 ISSUE

849	#18, 1c Blue , type I tied to drop rate cover by "Willoughby, O." cds, fine	170.00
850	#20 1c Blue , type II, pos 8L2, well centered example tied to printed circular to Mohawk, N.Y. by "New York 1857" cds, choice very fine	150.00
851	#24, 1c Blue pair (se) tied to "open print" entire to Piemont, Italy by "Mobile Ala" cds, 1859 Italian transit bksts, fine	180.00
852	#24, 1c Blue , strip of six, pos 1L7-6L7, with ms cancels on 1860 folded letter with "Clover Port Ky" rimless cds, perf faults and toning, fine strike	150.00
853	#24, 26 1c Blue tied with pair 3c Dull Red to 3c Red entire (U9) to Cuba, Brooklyn, N.Y. cds, oval "NA1" and Red New York transit, 1860 arrival bkst, slightly reduced, fine	125.00
854	#24, 1c Blue , type V, pos 26-46R8, vertical strip tied to cover by Blue "Columbia S.C." 3 Paid cds, addressed to a slave at Indiantown, S.C., edge worn, fine	80.00
855	#24, 1c Blue , Ty V tied to circular rate cover by Nebraska City Neb Jul 28 1859 territorial cds, used to Hillsboro, N.H., very fine	70.00
856	#24 1c Blue (Pos 41R8, curl over "e") scissors cut at left, tied to drop cover by "Chicago Ills 5" cds that was used only briefly, fine strike	50.00
857	#25, 3c Dull Red with ms cancel on cover with Greenish "Hingham Wis" straight line pmk, edge faults, very fine strike	170.00
858	#25 , Dull red, three copies tied to triple rate cover to New York by "Pays" matching "Boston, Ms" double circle ds, fine	40.00

844

William Merrill Esq.
Cachin

845

Due 10
Bos. & Lowell Exp.
Boston

843

Samuel H. Jones
Cachin

848

Charles H. Robinson Esq.
Hulton Bank
New York.

847

Ben J. W. Denver
Washington City
D.C.

846

Stam
P.P. 1888

849



848B

via Albanyville La.
Durkaville Texas
Nov. 2nd



848A

Miss. Carried Aug. 1888
Carroll Hwy Sec.

852



Clark Bruckwidge
Circuit Court

851

Deposits Tagline News
Jesse
Lumont

850

Almony Esq.
Notant
NY

858



855



853



Capt. Charles B. Ford
Gen. Adm. of Shipping Co.
Bank Island Florida
Barrow, La.

857



Sept 1
Mrs. Matilda Stacy
La. Clare State Co.
Jewer

856

D. G. Knapp Esq.
C. N. H. Porter
Salmon R. H. Office
Chicago



859	#25, 3c Dull Red , type 1, tied to blue embossed Hotel illustrated cover by "Baltimore Md" blue cds, very fine	40.00
860	#26, 3c Dull Red with ms cancel on 1860 folded deposition with Green "Clover Port Ky" straight line pmk, ms docketing, only 2 examples recorded, choice very fine strike	400.00
861	#26, 3c Dull Red tied by ms Fraudulent Stamp notation to cover, the attempted re-use of previously cancelled stamp not accepted and other 3c stamp to left tied by "Port Republic Va" cds, P.F. cert., very fine	325.00
862	#26, 3c Brown Red tied to small cover by "South Dover Me" straight line pmk, similar strike to left, very fine	250.00
863	#26, 3c Dull Red tied to engraved Bell and Everett campaign cover by Carpenter & Allen, Boston, "Worcester Ms" cds trivial corner faults, very fine	220.00
864	#26, 3c Dull Red tied to fresh embossed cc cover by bold masonic rule and compass cancel, "Chicopee Mass 1861" cds to left, choice very fine	150.00
865	#26, 3c Dull Red tied to Fremont illustrated campaign cover by indistinct cds, fine	100.00
866	#26, 3c Dull Red block of eight (now two strips) affixed over top of cover to France, Blue "Hicksford Va" cds, Black "New York 6" debit, boxed "Short Paid" and 1858 French transits, faulty	70.00
867	#26, 3c Dull Red tied to cover by "Springfield Mass Paid" cds, "Sacarappa Mills" hs to left, fine	70.00
868	#26, 3c Dull Red tied to cover by "Lynn Ms Paid" cds to "San Marcos Tex." with their forwarding unframed cds and ms 5 rate to Pa., edge faults	50.00
869	#26, 3c Dull Red tied to fresh cover by "New London N.H." double oval pmk, clearer strike below, very fine	40.00
870	#26, 3c Dull Red , nick at left, tied to cover by "Atalissa Iowa" double line circle pmk, very fine	40.00
871	#26, 3c Dull Red tied to cover by large "Columbia Center O" cds, very fine	36.00
872	#29, 5c Brown , rather well centered strip of three tied by grid cancels to cover to France, Red "Philadelphia Paid 12" credit cds, "Et. Unis Serv. Br. A.C. 6 Nov 60" French entry cds, various transit bksts, small tear away from adhesives, very fine	1,100.00
873	#30A, 35, 5c Brown tied with 10c Green to cover to Paris, Red "Boston Paid 3" credit cds, French entry cds and 1861 arrival bkst, trivial perf faults at top and tiny cover tear, fine	170.00
874	#31, 10c Green , Type I tied to small embossed cover to California by "New York" 6 grid ocean mail cancel, cover faults to right	200.00
875	#33, 10c Green , type III, tied to cover to California "New York" ocean mail cds, edge staining, adhesive fine	150.00
876	#35, 10c Green , type V tied to cover to Canada by "Buffalo N.Y." cds, Red Ud. States Paid 10 cts exchange hs and 1859 arrival bkst., very fine	100.00
877	#36, 12c Black fresh pair tied to cover to Liverpool by "Wiscasset Me" cds, "Boston Br. pkt Aug 11" bkst., Red "19" credit and 1858 arrival cds, choice very fine	300.00



865

SOUTH LEBAN, ME Feb 9

862

861



863

864

Mr. Le...
 Ave...
 Paris

866



859

SACARAPPA MILLS.

871

Club...
 out 5

860



869

Joseph D. P...
 North...

868

Luzerne

867

Rec'd April 18th 61



870



874

Mr. John P. Little
 Nevada City, California



875

Mr. John P. Little
 Nevada City

873

Sam'l Hammond Esq

Can. &
 New...
 & Paris

Steamer Europa, via Boston & Halifax

13



877

Miss Joseph Tucker
 Miss Boutt, English & Brandans
 Liverpool

S. Phelps Esq
 Princeton

876

Monsieur...
 Monsieur, le comte d'Armes...
 Paris

872

1861-1867 ISSUES

878	#63, 65, 73, 1c Blue tied with 2c Black and 3c Rose to double rate cover by Blue "Indianapolis Ind 1864" duplex pmks, attractive three color franking, fine	425.00
879	#63, 1c Blue pair and single tied by grids to 3c Pink entire (U13) for double rate, "Andover Ms 1863" cds, fine ..	150.00
880	#63, 1c Blue pair tied printed circular to France by "San Francisco Cal" cds, Red French 1863 transit bksts, and due, reduced at left and minor faults	150.00
881	#63, 76, 1c Ultramarine and 5c Brown tied to double rate cover by Blue targets, matching "Waukegan Ill Sep 23 1863" cds to left, fine	150.00
882	#63, 1c Blue tied to locally used newspaper wrapper by "New York Paid," cds, fine	70.00
883	#63, 1c Blue with dots cancel on drop cover with Blue "Dansville N.Y. 1868" double circle ds, very fine ..	50.00
884	#63, 1c Blue tied to 1c Star die entire (U19) by "Boston, Mass" cds, used to Shushan, N.Y., very fine	40.00
885	#63, 1c Ultramarine pair tied by dots cancel to unsealed cover to Millville, Mass "Mystic Ct" cds, minor edge faults, fine	40.00
886	#63, 1c Blue tied to drop cover by undated "Indianapolis Ind" cds, fine	40.00
887	#63, 1c Blue tied to unsealed circular rate cover to Alaino, Ind by "Indianapolis Ind" cds, fine	25.00
888	#65, 71, 3c Rose and 30c Orange with Boston Paid cancel on cover to Madras, India , Red "Boston Br. Pkt Paid Aug 6" bkst, London 1862 transit, "28" credit and arrival bksts, 30c tied by ink smears, fine	950.00
889	Leeds and Franklin Patent Envelope 3c Rose (65, cut down to fit window) correctly affixed over lattice to folded letter and tied to both envelope and contents by "New York Apr 22 1863" cds to Plaistow, N.H., only a couple correctly used, complete examples known, choice very fine	850.00
890	#65, 68, 76, 3c Rose tied together with pair 10c Green and single 5c Brown (faulty) to cover to Rome, Italy, Red "Phila. Am Pkt Paid" cds, French entry cds and 1866 arrival bkst, fine	400.00
891	#65, 3c Rose pair just tied by targets to Registered cover to Lowell, Mass, "San Francisco Cal" cds, fine ..	180.00
892	#65, 3c Rose on cover with bold "Winchester Center Ct" fancy octagonal pmk, choice very fine	170.00
893	#65, 3c Rose tied to all over reverse illustrated hotel cover to Springfield, Ill. by Boston "Paid" cancel, bold Registered hs and ms number, edge discoloration, fine	170.00
894	#65, 3c Rose tied to cover by "June 24 1864 Leavittsburgh" (Ohio) straight line pmk, similar strike to left, original enclosure, very fine	170.00
895	#65, 3c Rose tied to cover by "Oct 28 1863" oval pmk with matching "Scarsdale" straight line hs and ms "N.Y." to left, very fine	150.00
896	#65, 3c Rose tied to Pink all over front illustrated Harden's Express Philadelphia cover, choice very fine, ex Meroni	100.00

881

880

Myac Vignette
La Rochelle

Miss C. M. Morgan
Care of Mrs. Susan Hildes
Walbury St
London
E. I.

879

882

Professor Johnson
P. S. University

Miss Kelle Hays
Hyattsville
Miami Co.
Ohio

878

Mr. Frank A. H. Hays
London
New York

883

885

Wm. A. Northrup Esq.

Mr. Henry B. Brown
Vice Consul of the United States
Cons of Havana
Packham & Hooker

890

884

Stevens Bay

REGISTERED

891

Miss Mary A. Brigham

SCARSDALE, N.Y.

895

James P. Postaire

887

Leah W. Brown

886

Leon Edward Harris
Ward House

to Henry J. Hall
June 27th 1864
" 27th "

894

Mr. Louis D. Clarke

888

Southwestern

REGISTERED
August 24
Waters Ridge & Smith

893

Springfield

892

Henry White Esq.
New Haven
Connecticut

889

1863
H. Union
Stow
Amherst

HARDEN'S EXPRESS & SOUTH
NORTH
PHILADELPHIA
FOR CREDIT
Dr. Lewis Fisher
US Genl Hospital
Charter Pa

896

897	#65, 3c Rose tied to ladies cover by target cancel, clear "Choctaw Agency Miss" cds to left, edge faults, very fine strike	100.00
898	#65, 3c Rose with trivial perf stains, tied to cover by "Alberton Howard Co Md" cds, very fine	100.00
899	#65, 3c Rose on cover with Pithole Cty Pa Oc 10 straight line pmk to right, slightly reduced, fine	90.00
900	#65, 3c Rose tied to cover by "Washington City" pmk to Winchester, Ct, ms "Jan 20, 1863" date of advertising and Blue "U.S. Pension Office 1888" oval, boxed "U.S. P.O. Eastern Examiner 1888" and bkst., spindle holes and minor faults	75.00
901	#65, 3c Rose tied to Indiana State Fair cover by Blue "Indianapolis Ind" cds and fancy cancel, very fine, ex Baker	70.00
902	#65, 3c Rose tied to Phrenological Journal ad cover with all over reverse "Signs of Character" quotation by New York octagonal duplex with wedges cancel, very fine	50.00
903	#65, 3c Rose tied to fresh cover by Brown "South Stratford Vt" cds, choice very fine	50.00
904	#65, 3c Rose on cover with Blue three leaf clover cancel, matching "Indianapolis, Ind" cds, slightly reduced at left, fine	40.00
905	#65, 3c Rose tied to cover by Blue "Skinners Eddy Pa" double circle ds, very fine	40.00
906	#65, 3c Rose with thimble "Fort Schuyler N.Y. 1863" cancel on cover, fine	25.00
907	#65, 3c Rose tied to Pink all over front American Exchange Hotel illustrated cover by "San Francisco Cal" cds, slightly reduced at left, fine	20.00
908	#67, 5c Buff two copies on 1862 cover to Havana, originally sent unpaid with "Auburn, N.Y. Mar 21" cds, as pre-payment was compulsory on mail to Cuba it went to the "Dead Letter Office Mar 25 1862" and was bkstd, it was returned to writer in Auburn and the ms "Mar 26" under stamps is their receipt date as required by regulation, stamps applied and cancelled by Magenta pen strokes, tied by Red "New York Apr 2" cds, "NA1" hs and arrival cds, edge soiling and minor faults	2,500.00
909	#68, 73, 10c Green pair plus two copies 2c Black tied to mourning cover to Ireland by cork cancels, Red "New York Br Pkt 3 Feb 10" cds and 1866 arrival bkst., fine	550.00
910	#68, 76 10c Green , two copies, and single 5c Brown with ms cancels on 1c overpaid cover to England, ms "Lyons Mich 1866" pmk, Red Detroit Am Pkt 3 Paid credit cds, adhesive faults, fine	70.00
911	#68, 10c Green tied to cover by N. York Steamship undated pmk, edge soiled, fine strike	50.00
912	#71, 76, 30c Orange and 5c Brown tied to cover to Switzerland by Stockton Cal cds and target, Red "N. York Br Pkt Paid May 10" cds boxed. "Aachen Franco" and various 1864 transit and arrival bksts, very fine	1,000.00
913	#71, 30c Orange tied by target cancel to cover to France, "Bridgeport Con" cds, Red "New York Paid 24" credit and 1866 French entry cds, faults	200.00
914	#73, 2c Black tied to State of Maine all over front illustrated cover by "Augusta Me Paid" cds to Wales, Me, very fine	350.00
915	#73, 2c Black tied to neat mourning cover by "Philada Pa Post Office" cds, a drop usage, very fine	125.00

916	#73, 2c Black tied to small drop rate cover by negative star in circle cancel, faint "New York" cds to right, fine .	85.00
917	#75, 5c Red Brown rich shade, strip of three (left stamp tiny tear) tied by grids to cover to France, "Lancaster Dec 21 1863" cds, Red New York cds, French entry and arrival bksts, edge faults, handsome usage	500.00
918	Boston Mass cds and fancy two star shield cancel tying 3c Pink entire (U34) used to Baltimore, very fine . . .	125.00
919	#94, 3c Rose Grilled strip of four with petals cancels tied to cover to Engalnd, Red "Paterson N.J." cds, "New York Paid All" cds and "Paid Liverpool US. Packet 1868" cds, very fine, P.F. cert	200.00
920	#96 10c Green , grilled, tied to cover to Baden by Blue "Cincinnati O" duplex, Red "New York Paid All Direct" and boxed "Bremen Franco, transit bksts, edge tear at left, fine	80.00
921	#98, 15c Black tied to cover to Paris by wedges cancel, Red "Boston Paid 6" credit, blue 1869 French entry cds, very fine	100.00
922	#98, 15c Black , grilled, tied to cover to France by Mass cds, Red "Boston Paid 6" credit, Blue French entry cds and 1869 arrival bkst, fine	80.00

1869 ISSUE

923	#112, 1c Buff with Blue target cancel on small local cover with matching "Waynesville Ohio Mar 1 1870" ornamented cds, fine	90.00
924	#113, 2c Brown pair and single with black cancels on cover to Nova Scotia, Blue Montreal Ocean Steam Ship Co. imprint on flap and 1869 bksts., P.F. cert, fine	425.00
925	#113, 2c Brown tied by split cork cancel to Commission Merchants cc cover to Pa, very fine	60.00
926	#114, 3c Ultramarine tied by "Kennebunk, Me" cds to fresh Western Union Telegraph cover with original telegraph from Ft. Wayne, Ind., choice very fine	180.00
927	#114, 3c Ultramarine with "Paid 3" cancel on cover, bold "New Village N.Y." straight line pmk, very fine	160.00
928	#114, 3c Ultramarine , without grill - probably from sheet that missed being grilled, lifted from original cover, perserving gum, where it was tied by "Wooster O." duplex to Photographic Gallery ad, P.F. declines opinion, very fine	100.00
929	#114, 3 c Ultramarine tied to all over reverse illustrated P.T. Barnum book cover by "Hartford, Ct" star duplex pmk, fine	80.00
930	#115, 6c Ultramarine tied to all over reverse directory ad cover by "Columbus Ga" cds, fine	200.00
931	#116, 10c Yellow tied to cover to Saxony by crossroads, Red "New York Paid All Direct" cds, boxed "Hamburg Franco" and various 1869 transit bksts, first month of use, very fine	325.00
932	#116, 10c Yellow tied to cover to Switzerland by cork cancel, "Dubuque Ioa" origin cds, Red "New York Paid All Br Transit" cds and Swiss transit and 1870 arrival bksts, fine	280.00
933	#116, 10c Yellow tied to cover to Saxony by circle of wedges cancel and Red "Boston Paid All Direct" cds, boxed "Hamburg Franco" ds and transit bksts, original 1869 enclosure, mended tear at top, fine	280.00



916

*Removal from Boston
to Liverpool*

10th C. I. M. 1870

917

*Paris PAID
Lancaster Mass*

919



*Miss Maggie South
Little Green
Chesham
Manchester*



*Mrs. Brown
Mrs. W. Brown
Baltimore*

918

*C. & H.
Paris, Aug. 20*

*Thomas R. Welch Esq.
Laf. James W. Parker Esq.
Paris*

921

*Paris
Paris, Aug. 20*

922

*Louise Frank
per Prof. L. von Sittigraff
Karlsruhe*

920

Sargstape

Paris

923

**WESTERN UNION
TELEGRAPH**

926

STRUGGLES AND TRIUMPHS
OR
FORTY YEARS RECOLLECTIONS
OF
P. T. BARNUM
J. B. BURR & Co., Publishers, Hartford, Conn.
One Large Octavo Volume, Over 800 Pages, 33 Full Pages
REPLETE WITH HUMOR, ANECDOTE AND DETAILS OF PRACTICAL JO
PRINTED IN BOTH ENGLISH AND GERMAN
SPECIMEN PAGES AND ENGRAVINGS OF THE BOOK WITH FULL PARTICULARS AS
TO AGENTS, SENT FREE ON APPLICATION TO THE PUBLISHERS.

*John Hoyt, Esq.
Acadia Coal Co.
Acadia Mines
Pittston Co.
Maine*

924

MOORE, BLOOM & CO.
Commission Merchants
AND DEALERS IN
Grain, Flour, Meal, Seeds, &c.
103 & 105 WEST STRENGTH
NEW YORK

925

Mr. Hamburg

931 *Mrs. Edward M. Livermore
Windsor, N.Y.
Golfers Drovers
NEW VILLAGE N.Y. Dec 21*

932 *James Michel
Trinch
Munden*

933 *Keith Barrage
see of Messrs Robert Thode & Co.*

*Mr. Mary M. Hallack
Northville Suffolk Co.
Suffolk Co.*

927

TEEPLE'S

**NEW
Photograph Gallery,
THEO. TEEPLE,
Wooster, Ohio.**

*D. W. Rockwell
Early Harrison Co
Ohio*

928

*James M. Colloby Esq.
Hamilton
Georgia*

930

934	#116, 10c Yellow tied to overpaid domestic cover by leaf cancel, matching "Lansing Mich" cds, cover faults and tiny repair	180.00
935	#117, 12c Green tied to cover to England by "Louisville Ky" leaf cancel, Red "New York" transit and 1869 arrival, opened roughly at top, fine	200.00
936	#114, 119 3c Ultramarine tied with 15c Brown and Blue to fresh registered cover to Cooperstown, N.Y., "Burlington Flats N.Y." cds, fine	700.00
937	#119, 15c Brown and Blue tied to cover to Italy by circle of wedges cancel, Red "New York Paid All" cds, various Italian transit and 1869 forwarding bksts, corner repair at bottom left, P.F. cert	400.00
938	#119, 15c Brown and Blue tied to 3c Pink entire (U59) by cork cancel, "Atlanta Ga" cds and boxed "Registered" corner added at top right, fine appearance	250.00

1870-1898 ISSUES

939	#138, 7c Vermilion , grilled, tied to cover to Germany by Wisconsin duplex cancel, Red "Chicago Ill" exchange bkst and German transit, minor faults, fine appearance	200.00
940	#145, 146, 2c Red Brown tied to cover to New York by "Newark NJ" duplex, "Held for Postage" handstamp and additional 1c supplied with label requesting repayment, ms note on back from addressee saying letter should have been directed to Newark rather than New York, very fine	100.00
941	#146-148, 2c Red Brown tied with 3c Green and 6c Rose to 8c Registry rate cover by Greenish "North Kingsville O" pmks, Registered in circle hs, minor stain, fine	100.00
942	#146a, 2c Red Brown, Vertical Half neatly tied to drop rate cover by "New Bedford Pa" cds and killer, choice very fine, ex Gibson, P.F. Cert	2,000.00
943	#147, 158 3c Greens group of 19 covers from a correspondence, all with Waterbury Ct cancels, mostly geometrics (wedges, arrows, rosettes) including a negative star, condition varies, fine lot	300.00
944	147, 149, 3c Green and 7c Vermilion (se) tied to fresh cover to Switzerland by targets, "Sardis O" cds, Red "New York Paid All via England Mar 12" cds and various Swiss 1873 bksts, very fine	150.00
945	#147, 3c Green on cover with neat KKK in circle cancel, matching "Beloit Wis" cds, very fine strike	125.00
946	#147, 3c Green tied to fresh Grant campaign cover by "Moodus Ct" duplex, choice very fine	75.00
947	#156, 1c Ultramarine Glen Allen Va printed star precancel on imprint and all over reverse illustrated cover to Grimsby, Ont., edge worn, about fine	250.00
948	157, 158, 2c Brown (se) tied with 3c Green (se) to cover to Beirut, Syria by leaf cancels, "San Francisco" cds, New York transit and 1875 transit bksts, edge worn, fine	170.00
949	#157, 2c Brown pair and single tied to cover to Oldenburg, Germany by N.Y.F.M. (W-2) cancels, Red cds, reduced slightly at foot	85.00
950	#157, 158, 159 2c Brown together with 3c Green and 6c Pink on 8c Registry cover with "Greensborough Ind" cds, very fine	70.00

R. 2000 3
 Forest Nation Bank
 936
 Cooperstown
 N.Y.

935
 Mr George Johnson
 Sullivan Chamber
 High Road
 Tottenham
 Kidderminster
 near London W. England

934

937
 Buenos Aires
 Mat. Friedrich Fuchs

939
 Bromnitz
 bei Hain Roda
 Renthum Altenburg

938
 9. 12. Received for
 14. 12. May 25. 1894
 act of the House
 of Representatives
 U.S. Senate

946
 Herr R. Schenck
 Hamburg
 949

940
 THIS LETTER
 Was detained in the Post Office at Newark,
 N. J., on account of the non-payment of
 postage.
 One who received this important letter
 has been detained incommunicado, and
 the postmaster has been ordered to
 forward the letter to the proper
 authorities.
 To repay this, please send postage stamps
 of equal value addressed to:
 BOX 250, NEWARK, N. J.

945

950
 W. H. LORING,
 Groceries, Queensware,
 NOTIONS, &c.,
 Greensboro, N. C.
 No. 8
 W. H. Todd
 Vermillion
 Erie Co. Ohio

941
 37
 Mrs. J. P. Smith
 North East

947
 Crumby
 Ont.

944
 Mr. Heinrich Seifert
 in Meider
 bei Gumbrecht
 Schwartz
 Europa

948
 Mr. Selah Merrill
 American Palestine Exploration
 Beirut
 Syria

942

951	#157, 2c Brown tied to 1874 folded invoice from France to New York by geometric cancel, blue New York forwarder hs on reverse, light crease, fine	60.00
952	#158, 3c Green with ms cancel on cover with fancy facing doves and hearts "Potterbrook Pa" pmk struck slightly off cover, unrecorded	300.00
953	#158, 3c Green two copies tied to cover to Switzerland by N.Y.F.M. (A-6) cancel, "New York Via England & Ostend" cds and "Insufficiently Prepaid" hs, straight line "Via Ostende" applied at Basel and with matching 1874 bkst, very fine	220.00
954	#158, 163, 3c Green used with 15c Pale Orange on cover with "Union Mills Md" cds and Registered in circle handstamp, minor faults, fine	160.00
955	158, 178, 2c Vermilion tied with 3c Green to cover addressed to the U.S. Commissioner of the Universal Exposition in Paris, Magenta "Washington D.C. Sep 10 1878" pmk, Commissioner's receiving bkst and French "Expos. Univer." bkst, fine	140.00
956	#158, 159, 3c Green tied with 6c Pink to 3c Green entire (U82) to England by N.Y.F.M. (S-14) cancels, Red cds and 1874 arrival bkst, fine	75.00
957	#158, 3c Green tied by ms cancel to cover with fancy "Arosa Tex" pmk, edge stained at foot, fine strike ..	70.00
958	#158, 3c Green tied to cover by "Sandwich Mass" duplex, 3c Postage Due (J3) added and tied by Red splash, fine ..	60.00
959	#158, 3c Green two copies affixed over edges of cover to England tied by N.Y.F.M. (G-2) fancy cancels, 1875 arrival bkst, adhesive faults	50.00
960	#158, 3c Green pair with N.Y.F.M. (A-5) cancel on cc cover to England, Red cds and 1874 arrival, fine ...	50.00
961	#158, 3c Green with bold insect cancel tied to cover by "Mount Vernon O." cds, very fine	40.00
962	#161, 10c Brown tied to cover to France by N.Y.F.M. (G-15) cancel, Red cds and Blue 1873 French entry cds, fine	100.00
963	#161, 10c Brown tied to entire to Puebla Mexico by "New York" duplex, straight line "Via Vera Cruz" with 1874 transit bkst and "2" rate, ink spot in address, very fine	80.00
964	#179, 185, 5c Blue , group of 18 covers, 12 foreign usages (England, France & Germany) and 5 registered domestics, very fine lot	200.00
965	Brookston Pa straight line pmk with 1877 date tying 3c Green entire (U163) used to Pa, choice very fine ...	80.00
966	#179, 5c Blue tied to cover to Tokio, Japan, "Columbus, O" cds, Red Too Late in oval hs, "San Francisco" and "Yokohama 1879" transit bksts, edge nick at left, fine	125.00
967	#179, 5c Blue neatly tied to fresh cover to Rome, Italy, "Philadelphia Pa" unframed cds, arrival bkst, very fine ..	50.00
968	#179, 5c Blue tied to cover to Constantinople, Turkey, bright Magenta "Mount Morris N.Y. 1878" cds, "Kaiserlich Deutsches Postamt No 1" bkst, very fine	40.00
969	#184, 3c Green just tied to cover, Purple "Mohican Ohio Nov 28 81" straight line pmk, "Loudonville Ohio" Purple straight line transit bkst, very fine	85.00
970	#185, 5c Blue tied to cover to Copenhagen, Denmark, "Kansas City" cds, 1881 transit bksts, fine	50.00

INSUFFICIENTLY
PREPAID

VIA OSTENDE

20-
J. P. Dwyer Esq.
1122 Madison St.
Basel

953

952

Mr Joel English
Whites Corner
Patterson

New York 951

969

Brookston, Pa.

965

961

957

954

Very Rev A. G. Ganger
Provincial
Protestant Church

958

us. T. G. Biler
Jamaica Plain
Mass

960

959

Mr James Magee
63. Marine Parade
Brighton
Ireland

962

Mr. J. G. Biler
Jamaica Plain
Mass

956

Mr J. D. Russell

970

Wolfschoven

Mr. J. G. Biler
Jamaica Plain
Mass

967

Mr. J. G. Biler
Jamaica Plain
Mass

955

Mr. Frank H. Clancy
United States Commissioner
Exposition Universelle
Paris

966

Prof. S. B. Mendenhall
Imperial University
Japan

968

Dr. G. W. Wood
Rible House
Constantinople
Turkey

963

City of Mexico
VIA VERA CRUZ
2
For Don Florencio Varity
Puebla

971	#185, 5c Blue tied to cover to Kobe, Japan "Danielsonville Conn" cds, "San Francisco," "Yokohama" transit bksts and 1883 arrival, fine	40.00
972	#187, 10c Brown just tied to cover to Moradabad, India by target cancel, "Kingwood W. Va" cds, "Brindisi, Sea Post Office" and 1877 arrival bksts, opened three sides, fine	50.00
793	#189, 15c Orange tied to cover to Cape of Good Hope by target cancel "New Haven Conn" cds, Red "New York 50" transit and "Aug 20 77" arrival, fine	150.00
974	#205, 5c Brown tied to cover to Reikiavik, Iceland by "Lawrence Kans Aug 15 1897" duplex, "T" and "Centimes 25" due, "Retour, Rebuts" and "Return to writer" hs, several bksts including "Reykjavik" and with "inconnu" label, edge faults, possibly a unique usage	800.00
975	#205, 5c Yellow Brown tied to 1884 entire to Mexico by Purple Vapor City of Puebla Correos steamer hs, City of Puebla hs to left, small hole in address, very fine	100.00
976	#206, 1c Gray Blue tied to mourning cover by "Clinton N.Y. W.R.L." ornamented oval pmk, very fine	30.00
977	#207, 3c Green with ms cancel on cover with clear "Bakersville O" straight line pmk, choice very fine	150.00
978	#210, 2c Red Brown tied to "World's Industrial & Cotton Centennial Exposition" illustrated cover by expo station duplex, very fine	150.00
979	#210, 2c Red Brown tied to cover by Purple cancel, matching "Barneston" straight line pmk with ms "87 Neb" very fine	100.00
980	#210, 2c Brown (se) with ms cancel on cover with 1884 "Eagle Branch Texas" straight line pmk, very fine strike	85.00
981	#210, 2c Red Brown tied to cover by star in crecent cancel, matching "Northampton Mass" cds to left, very fine	70.00
982	#210, E1, 2c Red Brown (se) tied with 10c Special Delivery to cover by "New Haven Conn No 16 86" duplex pmks, fine	50.00
983	Red D. Line Co. S.S. New York Recd 1886 Magenta oval ds tying unsealed 1c Blue on Orange entire (U116) used to Curacao, Venezuela transit cds, very fine	80.00
984	#216, 5c Indigo tied by Black cancel to mourning cover to Mojave, Calif, Violet U.S. Postal Agency Shanghai 2 Mar 89 origin ds, arrival bkst, edge repair, very fine strike	300.00
985	#223, 5c Yellow Brown tied to cover to London in combination with Samoa ½d and 2d tied by Apia Samoa cds, San Francisco 1893 transit and arrival bkst, very fine	1,500.00
986	#255, 5c Chocolate tied to cover to Ceylon by U.S. Postal Agency Shanghai 1895 duplex, eight diff bksts, adhesive faults, fine appearance	170.00
987	#288, 5c Blue two copies tied to cover to Bodo, Norway by Mil. Sta. No 1 Manila Phil Isl. 1899 duplex cancels, "Hong Kong" transit, file fold through left adhesive	200.00

PATRIOTIC COVERS

988	Honor to the Brave Red design used to Germany with 3c, 10c and 24c (65, 68, 70) overpaying rate tied by "West Point N.Y." pmks, Red "N. York Paid 10 Hamb. Pkt" cds cancelled with grid and sent via P.C.M. with boxed "Aachen Franco" ds, minor soiling, fine	2,700.00
-----	--	----------

*Mrs. Lambear
Waggoner's Landing.
N. H.
Care of Rev. Mr. Wagoner.
South Africa.*

Rev. George C. M. Shaw,
American Mission,
Honalulua.

FARMINGTON, N. J.

WASHINGTON 1876

Wm. Isaac Smith
Archdr.
Harrison Co. W. Va.

RETOUR
Rebuts

The United States Consul
U. S. Consulate,
974 Reikiavik,
Iceland

Pottinger Esq.

Compañía Hermanos y C.^{as}
Veracruz

Lucas
Dor
and
Daniel C. Gendron
Esq.

Eagle Branch, Texas.



Miss. Louise Grieve M.D.
~~Chowagatchi~~

Maunipay North Province Ceylon. John J. Feltus
Mozore

Mr. Samuel P. Bates
Hogare 984

Mr. Wm. Simpson

239 High Holbourn

LONDON
ENGLAND via San Francisco

Lokke
Hernas
Badö
Norway

987

989	Citizen's Volunteer Hospital all over front litho illustration by Duval & Son with 3c Rose (65) and "Phila Pa May 16 1864" cds, tiny tear at top, handsome design, ex Walcott, fine	500.00
990	Maine Purple Magnus design with 3c Rose (65) tied by neat "Washington" cds, very fine	450.00
991	New York Magnus state design in colors with 3c Rose (65) tied by "Alexandria Va" cds, very fine	350.00
992	War Department Magnus design in colors with 3c Rose (65) tied by "Washington D.C. Sep 10 1863" cds, stain in address, fine	300.00
993	Liberty with Flag riding Eagle design in colors used to Bern, Switzerland, "Leechburg Pa" cds and ms "due 24" with Black "New York 9" debit, 1863, French transit and arrival bkst., corner clip, fine	150.00
994	Major General Siegel illustrated patriotic cover with soldiers' endorsement, clear "Evansville Ind Jul 26 1862" pmk and Due 3 , choice very fine	150.00
995	6th Corps, 1st Division cross in colors patriotic cover with soldiers' endorsement on reverse, Blue Martinsburg W. Va. cds and matching Due 3 , choice very fine	150.00
996	Cradle of Liberty Woodblock type illustration cover with ms "Janesboro Mi" pmk and 3c Rose (65) with pen cancel on back flap, fine	125.00
997	Flag of the Free design patriotic in colors with 3c Rose (65, faults) tied by "Philadelphia Pa Mar 11 1862" cds, matching Ship cancel without additional fee, concession for sailors	125.00
998	Why don't you take it? caricature design patriotic with 3c Rose (65), "Hartford Ct Dec 17 1861" cds, slightly reduced at right, fine	125.00
999	Sailor with flag patriotic cover with Naval verse, soldiers' endorsement and Blue Due 3 , used to Pa., edge faults, about fine	100.00
1000	Liberty, Flag and Shield Carmine Kimmel type patriotic with "Indianapolis Ind. Sep 12 1861" cds and "Paid 3," although pre-payment was required by stamps it seems that during the demonitization period this office used handstamps, ex Baker, very fine	100.00
1001	Liberty with Shield engraved Kimmel type patriotic cover in Black, "Scott Sloan M.C." free frank and "Washington D.C. Free" cds, fine	100.00
1002	Maj. Gr. John Dix Blue litho. patriotic by Hunckel & Sons with 3c Rose (65) tied by Blue "Baltimore Md" cds, edge faults	75.00
1003	Ellsworth design and verse patriotic in colors with free frank of C.H. Van Wyck, "Washington D.C. cds," fine	70.00
1004	Lieutenant-General Scott Violet design patriotic cover with "C.N. Van Wyck" free frank and Washington D.C. cds used to N.J., very fine	70.00
1005	Soldier and Flag multicolor patriotic with "New Britain Ct 1861" cds used to Providence, R.I., 3c Dull Red (26, se) tied by Red Advertised straight line, crayon cross through address, very fine	50.00
1006	Flag patriotic in colors with 3c Rose (65) tied by "Danbury Ct 1862" cds, very fine	50.00
1007	Naval Combat off Fort Wright Blue design with 3c Rose (65) pen cancelled on cover with "Ghent Ky Sep 5 62" pmk, slightly reduced at right	40.00



995



989



990



996



991



992



994



1000



1007



997



999



998



1001



1003

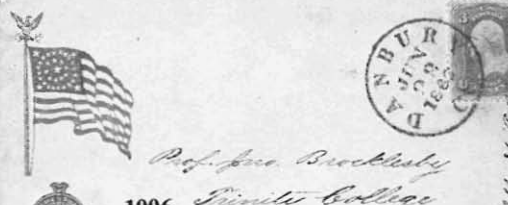

1006



1002



993



1005

1008 **Justice** design multicolor patriotic with 3c Rose (65) tied by Washington D.C. duplex, slightly reduced, fine 40.00

CIVIL WAR RELATED

1009 **Proclamation of Neutrality**, printed three page document dated at England May 13, 1861 enjoined neutrality in the Civil War, mentions illegality of breaking any Blockade "Lawfully and actually established" very fine 125.00

1010 **Miamiville P.O. Camp Dennison, O.** Dec 12 1863 cds of the military hospital on cover with 3c Rose (65) tied by matching target, extremely fine 150.00

1011 **U.S. Ship 3 cts** Black handstamp on cover "Pr Steamer of Eleventh July /62" to Old Saybrook Conn, used on mail from members of the blockading squadron showing circumvention of the normal 5c ship rate, very fine 60.00

1012 **#65, 3c Rose** tied to cover by "Phila Pa" duplex, bold **U.S. Ship** handstamp without additional ship letter charge as from sailor on "U.S.S. Home" off Charleston, letter enclosed, fine 100.00

1013 **#63, 1c Blue** three copies, pre affixing faults, tied by cork cancels and "Old Point Comfort" cds on cover to Col. Moore, Hopkinsville, Ky, ms "Examined A.D.C." marking, probably sent from the South under separate cover, fine 170.00

1014 **Johnson's Island Prison** cover from P.O.W. to Mobile, Ala. with 3c Rose (65) tied by "Sandusky O. Apr 21 64" duplex, ms examiners initials, via "Flag of Truce" through Richmond Va with cds and "Due 10," fine . . . 300.00

1015 **Johnsons Island** prisoner's cover with 3c Rose (65) tied by "Sandusky Ohio" duplex, ms **examined** and flag of truce through "Richmond, Va" with cds and "Due 10" to Penfield, Ga, very fine 250.00

1016 **Prisoner's Letter Johnson's Island, O. Examined D.C.** oval on cover to Baltimore with 3c Rose (65) tied by "Sandusky O." duplex, choice very fine 100.00

1017 **Fort Delaware Del** ms **Examined** notation on P.O.W. cover with 3c Rose (65) tied by Blue "Delaware City" cds, most covers from this prison have handstamp rather than manuscript markings, fine 100.00

1018 **Prisoner's Letter Examined** boxed handstamp on P.O.W. cover to Petersburg, Va with 3c Rose (65) tied by "Point Lookout Md Apr 10 65" cds, cover turned and posted with 3c Rose (65) tied by "Richmond Va May 23" cds (Richmond fell the previous month) very fine 125.00

1019 **Camp Chase**, ms "Examined Lt. Col. Poten" notation on cover with 3c Rose (65) tied, "Columbus O" cds, used to Baltimore, very fine 120.00

1020 **Ringgold Geo Jan 21** cds on 3c star die entire (U27) **Independent State** usage three days after secession, very fine 135.00

1021 **Steamboat** bold straight line on 3c Star Die entire (U26) with "Mobile Ala Feb 28 1861" cds to New Orleans, C.S.A. usage, choice very fine 700.00

WESTERN AND TERRITORIAL COVERS

CALIFORNIA USAGES

1022 **Via Nicaragua In Advance Of The Mails** oval handstamp on 1854 cover to New York with pair 3c Dull Red (11) tied by grid cancels, fine 350.00

1023 **Via Nicaragua Ahead Of The Mails** mostly readable two line Red handstamp on cover with pair 3c Dull Red (11) tied by "New York" cds, edge stains, about fine 350.00



1024	Alvarado Cal ms pmk with 3c Dull Red (11, cut into) on 3c Red entire (U6) to North Carolina, ms 1855 docketing, about fine	75.00
1025	Auburn Cal cds and Ten on cover to Fairfield, Ct, less than 5 examples known with this rate hs, very fine .	250.00
1026	Benicia Cal Red cds and Paid 40 on 1851 cover to Georgetown, D.C., last month of rate, stained, fine strikes	125.00
1027	Benicia Cal cds tying 10c Green, type 1 (31) to 10c Green entire (U16) to Mass, fine	250.00
1028	Butte Mills Cal March 3 1859 ms pmk and Paid 10 on cover with original letter, very fine	150.00
1029	Cache Creek Cal cds on cover with 3c Rose (65) tied by target used to Sublimity, Oregon, fine	75.00
1030	Chico Cal Brown double lined oval pmk and matching 10 on 1854 folded letter headed Bute Creek, good letter giving advice to men wishing a quick fortune to cut their throats rather than come to Cal., foxing, very fine strikes . .	500.00
1031	Columbia Cal straight line pmk and matching Paid 6 in circle with ms "Apl 11 53" date on cover, with original letter, to Maine, fine	250.00
1032	Columbia Cal bold two line pmk and matching Paid 6 in circle on 1853 folded letter to Maine, fine	450.00
1033	Coon Creek Cala ms pmk on cover with 10c Green, type IV (34) with ms cancel, used to Maine, very fine	800.00
1034	Copperopolis Cal Blue cds on cover with 3c Rose (65) tied by matching target, ms "Via Panama" to Minn., fine .	70.00
1035	Crescent City Cal partially readable cds and ms Paid 15c Pacific Coast rate to New Brunswick, Red United States exchange hs and various 1861 transit bksts, cover with original miner's letter, edge faults	85.00
1036	Downieville Cal May 29 1861 cds on cover with 3c Dull Red (26) tied by star cancel, used to Forest Hill, Cal., La Porte Cal cds to right, probably missent, fine	80.00
1037	Forbestown Cal Red cds on cover with 3c Dull Red (26) strip and single 1c Blue (24) with ms cancels, original 1860 letter to Mass, fine strike	125.00
1038	Forest City Cal double circle pmk with ms "Aug 26" date and Paid 3 on cover to Yuba, ms "Missent" and clear Auburn Cal cds, fine	100.00
1039	French Corral Cal March 8 60 ms pmk tying strip of 3c Dull Red (26) and single 1c Blue (24) to cover to Wisconsin, used three months after P.O. established, fine	135.00
1040	Grass Valley Cal Blue cds and petal cancels tying pair 3c Ultramarine (114, faults) to cover to Nova Scotia, various 1870 transit bksts, fine	100.00
1041	Greenwood Cal unframed 1854 pmk and "Frd. 5" on cover with two copies 3c Dull Red (11) tied by Red grids, matching "Brighton Ms" origin pmk, all over reverse ad, edge faults, very fine strike	200.00
1042	Lanchu Planu Cal Blue ms pmk on cover with 3c Dull Red (26, ms cancel) to Sacramento, edge soiling, fine	100.00
1043	Lancha Plana Cal cds tying 3c Dull Red (26) to cover with 1860 docketing to Sacramento, original letter, cover nick at left, fine	100.00
1044	Marysville Cal 6 Paid Red cds on cover to Providence, pencil charge box notation, very fine	30.00

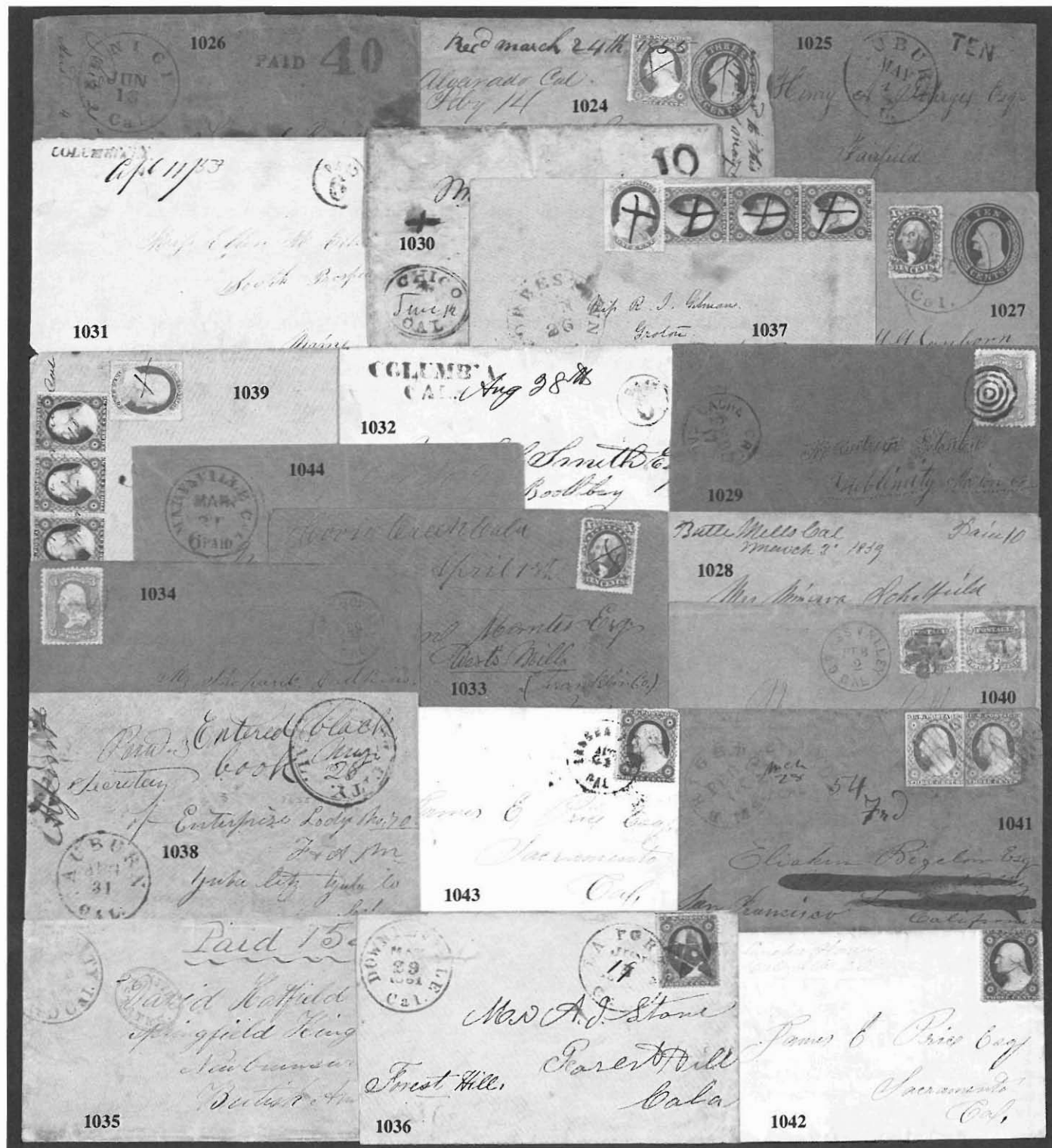

1045	Marysville Cal Blue cds and matching cancels tying 10c Green (35, se at left) to 10c Star die entire (U33) to Me, fine	200.00
1046	Marysville Cal Paid By Stamps Blue cds and matching dots cancel tying 10c Green entire (U16) to Mass, fine ..	75.00
1047	Moore's Flat Cal cds and ms Paid 10 on cover to Maine, fine	100.00
1048	Mormon Island Cala large ornamented double oval pmk and boxed 10 on cover to Greenville, Ohio, fine ..	350.00
1049	Mount Ophir Cal Red double lined cds and Paid 10 in circle on cover to Vermont, tape stain at right, fine strikes ..	100.00
1050	Murphy's Cal Greenish cds with inverted month plug and ms Paid 29 (24c + 5c from Cal.) on cover via "New York Am Packet Apr 3" to France, various 1853 transit bksts and "16" decimes due, fine	180.00
1051	New Castle Cal Nov 30 1867 ms pmk and Reg. No 11 on 3c Pink entire (U58) to San Francisco, pencil Due 6 and two copies 3c Rose (65) with pen cancels furnished, fine	100.00
1052	Ophirville Cal cds and matching Paid in double oval tying 10c Green entire (U14) to Ga, ms 1854 docketing at top, edge stain, fine strikes	160.00
1053	Patterson Cal double lined cds and ms Paid 10 on cover, with 1859 enclosure, to Wis., edge stained at right, fine strike	60.00
1054	Quartsburg Cal cds and ms Paid 15 on 1855 folded letter to Canada East , Red U. States arc, tiny tear at top, very fine strikes	100.00
1055	Rattlesnake Cal double lined cds on cover with 10c Green (35) tied by dots cancel, cover edge tear, very fine strike	130.00
1056	Red Bluff Ca cds tying 3c Dull Red (26) to cover to Benicia, Cal, forwarded with cds and Forwarded 3 to San Francisco, fine	75.00
1057	Sacramento 40 Cal 27 Apr bold cds on 1850 folded letter to Ct., choice very fine	180.00
1058	St. Louis Cal and ms Paid 29 cts (West Coast rate) on cover to England, Red "America Paid Ja 28 58 Liverpool" transit, multiple bksts, edge faults	150.00
1059	St. Francisco July 30, 1844 date line on historically important folded letter discussing the relations between Mexicans and Americans in California, ms Care of Hiram Grimes, Sandwich Islands routing instruction and favored by Capt. Flin, Barque Brothers to Boston with clear Stonington Conn cds and Ship 14½ (12½+2), a significant postal history item showing mail handling during the Spanish period, very fine	2,000.00
1060	San Francisco 80 Red cds and "Paid" for U.S. Postage on double weight 1850 entire to London, arrival bkst and ms rate, file fold	170.00
1061	San Francisco cds and 40 rate hs on cover to Essex, Ct, very fine	100.00
1062	San Francisco Cal Red cds and matching 12½ on 1850 folded letter to Sacramento, ms \$1.12½ express co rate (\$1.00 + 12½) edge soiling, fine	80.00
1063	San Francisco Cal cds and Ship 6 fancy handstamp on 1854 folded letter from Manila for port of entry delivery, file fold, fine strikes	60.00
1064	San Francisco Cal Paid 6 cds on entire to Boston, fine	36.00

1049

*Mrs. Rebecca C. Smith
South Bay, Cal.*



Mr. H. J. Craig

1060

Wm. Math 80

1046

*Rev. Joseph C. Smith
for Mrs. Smith
Newton
Mass.*



1045

*Mr. Hanson
Wash.*



1064



*F. Barrett Esq.
Anderson 10th Decr 1857*

1052

*James H. Harley Esq.
Hahonga
Ga.*



1048

*Mr. J. C. Smith
San Francisco*



1061

1057



1053



*Mrs. A. J. Hanson
Care of Mr. S. Anderson
P.O. Box 10
San Francisco, California.*

1056

1051

*Col. Warren
Editor California
San Fran.*



*Newcastle Cal Nov 30 1857
Aug 6 Reg. No 11*

1050

*France
Madame
Paris*

1063

*Mr. Charles
St. Louis
#1. 10th*

1054



*Hiram M.
Went's Mills*

1047



1062

*Mr. Charles Champion
Sacramento City
Cal*

Forwarded by Capt. Hays, 1857



Miss Wm. Appleton Esq.

*Care of Hiram Smith Esq.
Sandwich Island*

1059

*Redoubt Alaska
U.S.E.*

14 1/2

1065	San Francisco Cal Blue cds Paid and 12 (6 x 2) on faulty cover to Long Island, very fine strikes	20.00
1066	San Francisco Cal 12 May 5 1859 ship rate (10 + 2) cds on cover to Providence, light soiling, choice very fine strike	50.00
1067	San Francisco 40 large Red cds on 1850 folded letter to Kingston, Mass, fine	60.00
1068	Honolulu Hawaiian Islands Mar 30 Red cds on 1853 folded letter discussing putting together a voyage to the Arctic Ocean, "San Francisco Cal" cds and matching "12" (10 + 2) ship rate, to Long Island, N.Y., file fold, choice very fine strikes	900.00
1069	San Francisco Cal Apr 6 1859 cds tying 1c Blue (24) to drop cover, very fine	30.00
1070	San Francisco Via Los Angeles Overland Boyd's stagecoach illustration on 10c Green entire (U18) with "San Francisco Cal" cds to Burlington, Vt, very fine	2,750.00
1071	Per Overland Mail Via Los Angeles Damon stagecoach illustrated cover used to Cleveland, Ohio, 10c Green (33) tied by "San Francisco Cal Aug 1859" cds, "Sep 13" date stamp probably for advertised on arrival in Cleveland, choice very fine	2,000.00
1072	San Francisco Cal Jun 9 1861 cds tying 10c Star die entire (U33) used to Vermont, Due 10 handstamp, choice very fine	400.00
1073	San Pedro Cal Blue double lined cds and matching Paid with ms 3 on 1855 cover to San Francisco, fine	70.00
1074	Secret Ravine Cal double lined cds tying 10c Green (33) to cover to New York State, cover faults, fine strike	80.00
1075	Stockton Cal Blue cds and matching Paid 12 , double rate, on cover to Vermont, fine	90.00
1076	Texas Hill Cal April 14 54 ms pmk and 10 on fresh cover to New York State, choice very fine	100.00
1077	Uncle Sam Cal cds with ms 1876 date on 3c Green W.F. & Co. franked entire (U163) with 1c Blue, 3c Green and 6c Pink (182, 184, 186) paying 10c registry, tiny cover repair at left, fine	375.00
1078	Vallejo Cala August 17 1855 ms pmk with Red boxed Paid and 10 in oval on cover to Long Island, corner tear, very fine strikes	100.00
1079	Visalia Cal Registered Mar 4 1890 Magenta pmks on pairs 5c Indigo (216) and 2c Green (213) on double rate cover to Nevada, faults	35.00
1080	Weaverville Cal cds and Paid with ms 4 on 6c Green entire (U14) to make new 10c rate to Philadelphia, considered to be a provisional usage prior to 10c stamps being received at this town, very fine	150.00
1081	Weaverville Cal Red cds tying 10c Green entire (U16) to New Hampshire, very fine	60.00

WESTERN EXPRESS

1082	Adams & Co Express San Francisco Blue double oval handstamp on 1853 entire to Sacramento, light fold, very fine strike	160.00
1083	Adams & Co Jackson Red oval ds on neat cover to Mokolumne Hill, Cal, choice very fine	250.00
1084	Alta Express Co Paid frank on 3c Red entire (U10) with company Jamestown oval to San Francisco, very fine	800.00



1067

Joseph.

1065

PAID

12

1069

*Edward S. Mulford Pearson,
Ratcliffe Longblow S. Engineers,
Suffolk County
San Francisco.**St. Mary*

1066



1070

*Mr. H. H. Webb
Cleveland*

1071

*Mrs. Laura L. Hildesley
Burlington**Price
Cuthman &
New York*

1074

*Miss Alice Lee
Office 19/54*

1076



1073

PAID 3

DUE 10

*Mr. H. H. Tucker Joseph H. Brainerd*

1072



1077

*Deer Runp & Co**Valley Gate
August 17-1858*

PAID 10

1078

*Mr. Edward Huntington**Mary J. Richards*

1081

1075

*Mrs. Rebecca Corath
Boston**Courtois & Co
Sacramento City*

1082

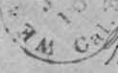
*Mr. Jos. J. Wickley
Piano Fork Manufacturer
359 Market near 10th street
Philadelphia*

1080

1079

*M. Conte
Corner of Sutter and
Leany Street
San Francisco
from M. Cablet*

1084

*Honolulu
March 23, 1858**John H. Davis
Gold Spring
Long Island
United States*

1068

*Dr. W. A. Baker
Honolulu*

1083

1085	J. Bamber & Co Express S.F. Red double circle cds on 3c Pink entire (U35) with W.F. & Co. frank and Blue San Francisco oval, used to San Leandro, fine	50.00
1086	Forwarded By Browns Express Blue oval handstamp and matching \$1 on cover to Stockton, Red "Calais Me" cds and "10" rate, soiling, very fine strikes	900.00
1087	Freeman & Co. Express Paid Red frank on 3c Red entire (U10) to San Francisco, Blue Company Coulterville oval handstamp, choice very fine	200.00
1088	Greenhood & Newba(n)er Northern Express error of spelling frank on 3c Red entire (U10) with the company Blue Weaverville Cal oval pmk and partially readable W.F. & Co. Weaverville pmk, used to San Francisco, very fine	100.00
1089	Gregory's Atlantic and Pacific Express four line handstamp on 1852 folded letter from Glasgow to San Francisco, company ms "Recd 1 May" and docketed on inside "Reed from Gregory's pr. Pacific June 27, 1852" fine	650.00
1090	Hinckley & Co's Express Denver Mar 18 1861 cds on scroll franked 3c Star Die entire (U27) to New Hampshire, original enclosure dated "High Bar District," (Colorado) Green "Saint Joseph Mo" cds, very fine, ex Emerson and Jessup	1,800.00
1091	La Porte Express Co. Paid frank on 3c Pink entire (U59) with company La Porte Blue oval ds used to San Francisco, choice very fine	850.00
1092	Leland & McComb's Express Crescent City Blue oval and collect in diamond on cover to San Francisco, corner repair, very fine strike	600.00
1093	Ozanne & Co Daily U.S. Mail & Express Line hs on cover with 2c Green (213) tied by Blue "White Oaks New Mexico 1888" star duplex, edge wear, fine strike	100.00
1094	Pacific Express Co Watsonville Brown oval with ms date and "Paid" on cover to San Francisco, minor edge wear, very fine	200.00
1095	Pacific Express Paid horseman frank on 3c Red entire (U10) with their Blue Sacramento company pmk to Todd's Valley, choice very fine	100.00
1096	Pacific Union Express Co. Red frank and company's Blue Suisun cds on 3c Pink entire (U58) to San Francisco, reduced at left, very fine strike	50.00
1097	Raum's Centerville, Ruby Hill and Shelburn Express frank on 3c Green entire (U82) to Sacramento, Schellbourne Nev cds, opened roughly at right	250.00
1098	Todd & Co Express Blue shield handstamp on cover to San Francisco, very fine strike	325.00
1099	Wells Fargo & Co Paid frank on 10c Green entire (U16) used in 1860 to San Francisco, Blue Wells Fargo Express boxed pmk, choice very fine	900.00
1100	Wells Fargo & Co Paid frank on 10c Green entire (U16) used as paste back with company New York Blue double circle ds, minor edge fault, very fine strike	125.00
1101	Wells Fargo & Co Express Monticello Blue negative hs used as provisional frank on cover with 3c Rose (65) tied by part strike "Monticello" company oval to New York, fine, ex Emerson	300.00
1102	Wells Fargo & Co Red frank on 10c Green entire (W8) with Volcano company oval to Westport, Ct, "New York Jan 28" cds, original 1856 letter enclosed, edge soiling, very fine strike	60.00

PAID
FREEMAN & CO'S
OVER OUR CALIFORNIA & COAST ROUTES
EXPRESS

1087

Miss Fritz A. ...
San Francisco

1085

PAID
Wells Fargo & Co.
THROUGH OUR CALIFORNIA AND ATLANTIC CABLES



Mr. Edwards ...
San Francisco



1086

Captain A. P. Vincent
care of Mr. ...
Stockton
California

1089
Reed
Daniel
Miss ...
San Francisco

PAID
Greenhood & Newbauer
HOOD & NEWBauer
EXPRESS
SOUTHERN EXPRESS

1088

Miss Fritz ...
San Francisco

RETURN IN TEN DAYS TO
GRANT & CO.
DAILY U. S. MAIL & EXPRESS LINE
CERTAINLY, WELL, CALIF. PACIFIC,
PACIFIC UNION & AMERICAN

1093

Hon E. V. Long
Chief Justice ...



1092
San Francisco

PAID
Wells Fargo & Co.
THROUGH OUR CALIFORNIA AND ATLANTIC CABLES

1091

Dr. W. H. ...
San Francisco

RAUM'S
Centerville, Ruby Hill and Shelburn Express.
HONEY MONTH FOR ...

1097

Thurs ...
San Francisco



1095

Miss A. A. ...
San Francisco



1094

Miss ...
San Francisco

PAID
PACIFIC UNION EXPRESS CO.

1096

A & W. ...
San Francisco



PAID
Wells Fargo & Co.
THROUGH OUR CALIFORNIA AND ATLANTIC CABLES

1102

Mrs. Daniel ...
San Francisco



PAID
Wells Fargo & Co.
THROUGH OUR CALIFORNIA AND ATLANTIC CABLES

1100

Miss ...
San Francisco



1098

Miss ...
San Francisco

HINCKLEY & CO'S
Express Mail
FAST RUN
VIA DENVER
Paid Through

CARE OF
HINCKLEY & CO'S EX.,
Saint Joseph, Missouri.

1090

Judge, Ambrose ...
New Hampshire



Mrs. M. C. Hamilton
New York

1101

PAID
Wells Fargo & Co.
THROUGH OUR CALIFORNIA AND ATLANTIC CABLES

1099

Miss ...
San Francisco



1103	Wells Fargo & Co. Paid frank on 3c Star Die entire (U26) to San Francisco, Blue Virginia City (Nev) company hs, slight discoloration, fine strike	75.00
1104	Wells Fargo & Co Paid Red frank on 10c Star Die entire (U32) to Philadelphia, ms "p Sonora," Bloods Philada Penny Post cds and 2 cts for delivery, fine	450.00
1105	Wells Fargo & Co Paid Red frank on 10c Star Die entire (U33) to York, N.Y., Black "New York" cds, very fine ..	200.00
1106	Wells Fargo Express S. Fr Co. Blue double circle ds ties 10c Green (68) to cover to New York, oval Paid company hs, forwarded with prepaid carrier fee to the mails with 1c Blue (63) and 3c Rose (65) tied by New York cds, ms pen strokes tying 1c and 10c, 1862 docketing on reverse, very fine	1,250.00
1107	Wells Fargo & Co Paid frank on 3c Green entire (U82) with company Blue Boston 1875 date stamp applied at destination where it entered U.S. Mails, ms decketing from Eureka, Nev , fine	100.00
1108	Wells Fargo & Co Paid frank on 6c Red entire (U85) to Burrard Inlet, British Columbia, Blue Portland (Or.) company ds and Blue Barnards British Columbia Express double circle (weakly struck) "Collect" hs struck twice and ms 50, age stains	450.00
1109	Wells Fargo & Co Paid over Our Mexican Coast and California Express - 35 cts frank on 10 Brown entire (U91) to San Francisco, Blue company, La Paz Mexico ds, ms 1873 docketing, fine	250.00
1110	G.H. Wines & Co California Express Red large oval handstamp on 1856 folded letter from San Juan del Sur, Nicaragua which mentions "General Walker holding this country without a doubt" to Richford, N.Y., 3c Dull Red (11) tied by "New York" cds, file fold through adhesive, very little mail from Nicaragua is recorded ..	1,500.00

TERRITORIALS

1111	Benson Ariz. territorial cds on triple paste back cover to Paris with three copies 5c Brown (205, faults) two of which are tied by targets, 12c Green and 20c Violet Mexican Wells Fargo franked entires with Violet Guaymas, Mex company cancels, similar strike on front, 1887 arrival cds, usual glue stains, fine	300.00
1112	Central City Colo territorial pmk tying 3c Ultramarine (114, se) to cover, fine	80.00
1113	Argenta M.T. Apr 17 69 ms territorial pmk on cover with 3c Ultramarine (114, se) edge faults	100.00
1114	Gold Creek M.T. Montana Territory Magenta straight line pmk tying 2c Brown entire (U277) used to Boston with 1888 receiving cds, choice very fine	70.00
1115	Clifton Nev Ter Nov 11 1863 territorial cds of unusual form tying 3c Rose (65) to cover, very fine	250.00
1116	Los Lunas New Mexico Apr 16 1888 cds and star cancel tying 2c Green (213) to cover to Las Vegas, fine ..	50.00
1117	Roswell N. Mex Sept 10 1889 Violet cds on cc cover with 2c Green (213) to Las Vegas, "Forwarded" to Springer with transit and arrival bksts, edge tear, fine	30.00
1118	Springer New Mex Sep 30 1887 Violet cds and fancy cancel tying 2c Red Brown (210) to cc cover to Las Vegas, Forwarded hs to East Las Vegas with receiving bkst, very fine	60.00
1119	Taos New Mex Oct 6 1886 cds on cover with 2c Red Brown (210) to Santa Fe, very fine	30.00
1120	Whiskey Creek (Oregon) ms pmk on fresh 10c Green entire (U16) to Maine, choice very fine, ex Knapp ..	150.00

1105

Wells Fargo & Co.
New York
William Stewart
New York

1103

Wells Fargo & Co.
California and Coast Route
G. Harrington Esq.
San Francisco
Cal.

1104

Wells Fargo & Co.
New York
D. B. Stacy Esq.
American National Ins. Co.
Philadelphia

1110

Wells Fargo & Co.
California and Coast Route
H. H. H. H.
New York

Elias Howe

103 Court St
Boston
Mass.

1107

Wells Fargo & Co.
New York
Mr. Henry H. H. H.
New York

1113

Wells Fargo & Co.
California and Coast Route
52
New York

1108

Wells Fargo & Co.
California and Coast Route
Div. George Laughton
Overland's Int'l.

1109

Wells Fargo & Co.
California and Coast Route
PAID OVER OUR
MEXICAN COAST AND CALIFORNIA EXPRESS—35 CTS.
M. H. Garrett Esq.
Broad Foundation

1112

Wells Fargo & Co.
New York
D. B. Stacy Esq.
American National Ins. Co.
Philadelphia

UPSON & GARRETT,
LAND AGENTS AND CONVEYANCERS,
GARRETT RANCH, 10000 THE FOUR BULLIONS,
AND INVESTMENT CO. 10000 BULLIONS, N. M.
ROBINSON, N. M.

M. A. UPSON, SURVEYOR AND
NOTARY PUBLIC,
P. O. GARRETT, DEALER IN
REAL ESTATE.

Judge E. N. Long

Springer

1117

New Mexico

1116

Wells Fargo & Co.
New York
E. R. Long
Santa Fe
N. M.

1119

Wells Fargo & Co.
New York
Gold Ore
Box 1303
Boston

1114

1120

Whiskey Creek Aug 1st



O. S. Hough
Miss Martha Hough
Capitol County Cal.

1115

Wells Fargo & Co.
New York
If not called for in Ten Days return to
R. M. JOHNSON,
CLERK FOURTH JUDICIAL DISTRICT,
LAS VEGAS, NEW MEXICO.

1118

Wells Fargo & Co.
New York
Mr. R. M. Johnson
Las Vegas
N. M.

UNITED STATES POSTAL HISTORY

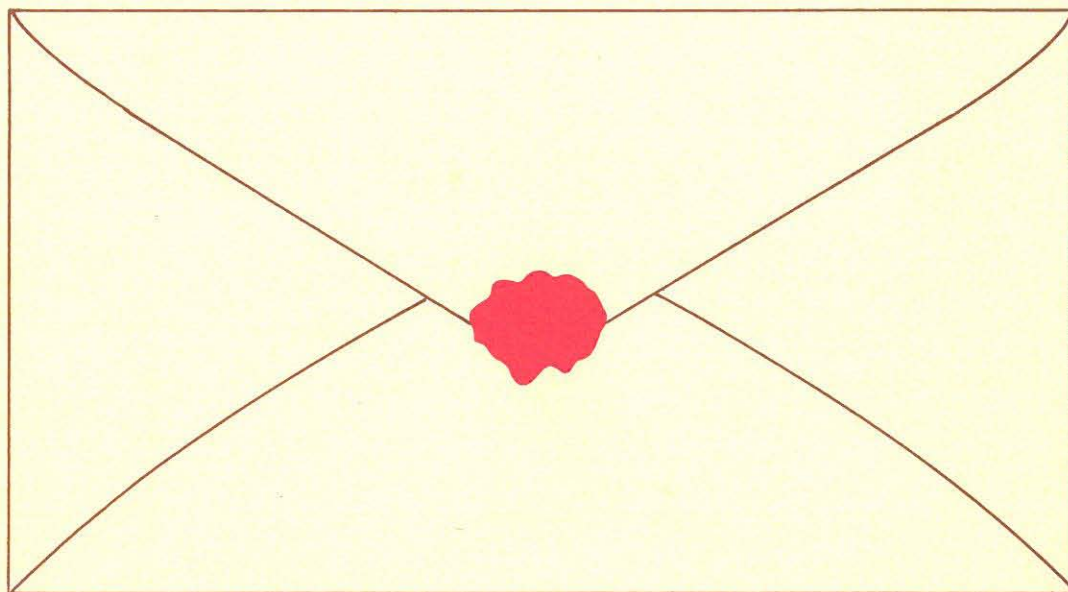

Public Auction • June 13, 1981

RICHARD C. FRAJOLA, INC.



*Richard C. Frajola
Moody Lane
Danbury Conn.*

RICHARD C. FRAJOLA, INC.

Moody Lane
Danbury, CT. 06810

Telephone (203) 792-5374



*Richard C. Frajola
Moody Lane
Danbury Conn.*

RICHARD C. FRAJOLA, INC.

Moody Lane
Danbury, CT. 06810

Telephone (203) 792-5374

Selected consignments of unusual postal history material are now being accepted for inclusion in our fall auctions. Your material will be described and catalogued in accordance with our highest standards for presentation to discriminating collectors of postal history.

[illegible]

June 13, 1981

[illegible]

Mr. Clara L. Centendum
No 1313 Taylor St
San Francisco