LABUAN

GOVERNMENT—British colony since 1846. AREA—28½ square miles. POPULATION—6,862. CAPITAL—Victoria, with 1,500 inhabitants. STANDARD COIN—1 Dollar (Mexican)=100 cents.

Watermarked Crown and C. A. Sideways

1879

6 C ORANGE 2	12 C CARMINE 3	16 C BLUE 4

Watermarked Crown and C. C.

1880-82

8 C CARMINE 7	12 C CARMINE 9	16 C BLUE 10	40 C OCHRE 10a

1880-83

Surcharged Like next cut 6 C On 16 C BLUE 11	12 12 CENTS	13 12 CENTS	14 12 CENTS	15 16 CENTS

Watermarked Crown and C. A.

1883

Type of 1879 2 C GREEN 16	8 C CARMINE 18	16 C BLUE 22	

1885

Like next cut 2 C On 8 C CARMINE 26	25 16 CENTS	27 16 CENTS	8 CENTS

1885-86

10 C BLACK BROWN 21	16 C GRAY BLUE 23

LABUAN

1891

Red Surcharge	Black Surcharge	
6 C On 8 C VIOLET 30	6 C On 16 C BLUE 31	6 C On 40 C OCHRE 32

Unwatermarked

1892

1893

Surcharged	
Two 40 **Cents** On 40 C OCHRE	6 C On 16 C GRAY 41

1894

1894

LABUAN

1895

20 C
On $1
RED
60

30 C
On $1
RED
61

40 C
On $1
RED
62

1896

64

65

1896

Issue of 1894
Surcharged
Like cut
1 C
LILAC
AND BLACK
66

6 C
BROWN RED
AND BLACK
70

8 C
ROSE
AND BLACK
71

1897

LABUAN

1897-98

1899

4 C
On 6 C
BROWN RED
AND BLACK
88

4 C
On 8 C
RED
AND BLACK
89

4 C
On 12 C
RED
AND BLACK
90

4 C
On 18 C
BISTRE
AND BLACK
91

1899

1900

LAGOS

GOVERNMENT—British colony since 1861. AREA—985 square miles. POPULATION—85,607. CAPITAL—Lagos.
STANDARD COIN—Same as in Great Britain.

Watermarked Crown and C. C. Perf 12½

1874-75

Like cut 1 P LILAC 1	 2	3 P RED BROWN 3	4 P ROSE 4	6 P GREEN 5	1 S ORANGE 6

Watermarked Crown and C. A.

1882-85

Same 1 P LILAC 14	2 P BLUE 16	3 P ORANGE BROWN 20	4 P ROSE 22	

1884-86

		2 P GRAY 17	4 P VIOLET 23	

2 S 6 P OLIVE BROWN 33	5 S BLUE 35	10 S BROWN VIOLET 37

1887-91

1887-91

2 S 6 P GREEN AND CARMINE ROSE 34	5 S GREEN AND ULTRAMARINE 36	10 S GREEN AND BROWN 38

1893

1894

MALTA

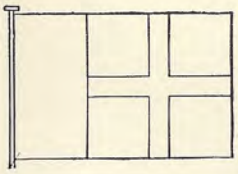

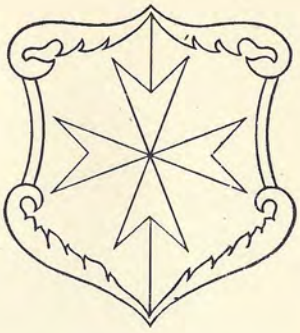

GOVERNMENT—British colony since 1814. AREA—91½ square miles. POPULATION—223,741. CAPITAL—Valetta, with 53,000 inhabitants. STANDARD COIN—Same as in Great Britain.

Unwatermarked
1860-61

Watermarked Crown and C. C.
1864-74

Wmkd. Crown and C. A.
1881

Watermarked Crown and C. A.
1885

Watermarked Crown and C. C.
1886

Watermarked Crown and C. A.
1899

MAURITIUS

GOVERNMENT—British colony since 1810. AREA—720 square miles. POPULATION—384,253. CAPITAL—Port Louis, with 50,060 inhabitants. STANDARD COIN—Same as in Great Britain and 1 rupee=100 cents.

1847

2 P
BLUE
2

1848

White Paper
2 P
BLUE
4

Bluish Paper
1 P
ORANGE
5

2 P
BLUE
6

1849-59

(4 P)
GREEN
9

(9 P)
MAGENTA
11

1854

8 P
MAGENTA

1859

Laid Paper
2 P
BLUE
17

1859

1861

1 S
GREEN
21

1862

1 S
DEEP GREEN
23

Unwatermarked

1860-62

6 P
GREEN
27

1863

Same
6 P
LILAC
28

1 S
GREEN
31

Watermarked Crown and C. C.

1863-64

MAURITIUS

Watermarked Crown and C. C.
1865-72

Type of 1860-62
1 S
BLUE
40

Unwatermarked
1876

Black Surcharge
½ P
On 9 P
DULL LILAC
45

Watermarked Crown and C. C.
1876-78

1 S
On 5 S
VIOLET
49

1878

1878

1879-80

Wmkd. Crown and C. C.
1880

Watermarked Crown and C. A.
1882-83

Watermarked Crown and C. C.
1883

Watermarked Crown and C. A.
1885-91

MAURITIUS

Watermarked Crown and C. C.

1885-87

1891

Watermarked Crown and C. A.

1891

1893

1893-94

1895-97

Watermarked Crown and C. A.

1898

1899

Watermarked Crown and C. C.

1899

Watermarked Crown and C. A.

1899-1900

1900

NATAL

GOVERNMENT—British colony since 1844. AREA—35,290 square miles. POPULATION—1,194,043. CAPITAL—Pietermaritzburg, with 30,555 inhabitants. STANDARD COIN—Same as in Great Britain.

1857

1858

Embossed
1 P
ROSE

1 P
BUFF

Unwatermarked
1859-62

Wmkd. Small Star
1862

Watermarked Crown and C. C.
1864-67

1869

Issues of 1859-67
Surcharged
Postage.
1 P
ROSE RED

3 P
BLUE

6 P
VIOLET

1 S
GREEN

3 P
BLUE

1 S
GREEN

Same
Surcharged
POSTAGE
1 P
ROSE RED

3 P
BLUE

6 P
VIOLET

NATAL

Watermarked Crown and C. C.

1870-73

6 P
LILAC
40

1870

Issue of 1867
Surcharged in Red
POSTAGE
1 S
GREEN
41

Green Surcharge
1 S
GREEN
43

1873

Type of 1867
Surcharged
Vertically
POSTAGE
1 S 44
BROWN LILAC

1874

Stamp of 1864
Surcharged
at each side
POSTAGE
1 P 45
ROSE RED

1875

Same
Surcharged
POSTAGE
1 P
CARMINE
46

1876

Issues of 1859-67
Surcharged
POSTAGE
1 P
YELLOW
47

1 P
ROSE RED
48

1874-80

5 S
ROSE
57

58

1877-79

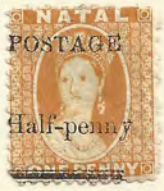

Surcharged
½
On 1 P
ROSE
60

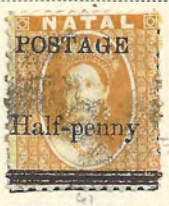

1 P
On 6 P
VIOLET
62

1 P
On 6 P
ROSE
63

34 35 36 37

NATAL

Watermarked Crown and C. A.

1882-85

1885-86

1887-89

1891

1891

1895

Watermarked Crown and C. C.

1895

NEW REPUBLIC

GOVERNMENT—Republic, established by the Boers, in 1883, from a part of Zululand. Incorporated with the South African Republic, in 1888, as the District of Vryheid. Annexed to Natal in 1903.
STANDARD COIN—Same as in Great Britain.

1886

4 P
VIOLET
ON YELLOW
4

6 P
VIOLET
ON YELLOW
5

9 P
VIOLET
ON YELLOW
6

1 S
VIOLET
ON YELLOW
7

1 S 6 P
VIOLET
ON YELLOW
8

2 S
VIOLET
ON YELLOW
9

4 S
VIOLET
ON YELLOW
11

7 S 6 P
VIOLET
ON YELLOW
14

10 S
VIOLET
ON YELLOW
15

10 S 6 P
VIOLET
ON YELLOW
16

13 S
VIOLET
ON YELLOW
16a

30 S
VIOLET
ON YELLOW
18

NEW REPUBLIC

1886

3 P
VIOLET
ON GRAY
21

4 P
VIOLET
ON GRAY
22

6 P
VIOLET
ON GRAY
23

9 P
VIOLET
ON GRAY
24

1 S 6 P
VIOLET
ON GRAY
26

2 S
VIOLET
ON GRAY
27

2 S 6 P
VIOLET
ON GRAY
28

4 S
VIOLET
ON GRAY
29

5 S 6 P
VIOLET
ON GRAY
30

7 S 6 P
VIOLET
ON GRAY
31

10 S
VIOLET
ON GRAY
32

10 S 6 P
VIOLET
ON GRAY
32 B

12 S
VIOLET
ON GRAY
33

13 S
VIOLET
ON GRAY
34

£ 1
VIOLET
ON GRAY
35

30 S
VIOLET
ON GRAY
36

4 P
VIOLET
ON YELLOW
39

6 P
VIOLET
ON YELLOW
40

NEW REPUBLIC

1887

9 P
VIOLET
ON YELLOW
46

1 S 6 P
VIOLET
ON YELLOW
48

2 S
VIOLET
ON YELLOW
49

2 S 6 P
VIOLET
ON YELLOW
50

3 S
VIOLET
ON YELLOW
50B

4 S
VIOLET
ON YELLOW
51

5 S
VIOLET
ON YELLOW
52

5 S 6 P
VIOLET
ON YELLOW
53

7 S 6 P
VIOLET
ON YELLOW
54

10 S
VIOLET
ON YELLOW
55

10 S 6 P
VIOLET
ON YELLOW
56

30 S
VIOLET
ON YELLOW
58

Same
1 P
VIOLET
ON GRAY
59

2 P
VIOLET
ON GRAY
60

3 P
VIOLET
ON GRAY
61

6 P
VIOLET
ON GRAY
63

NEW SOUTH WALES

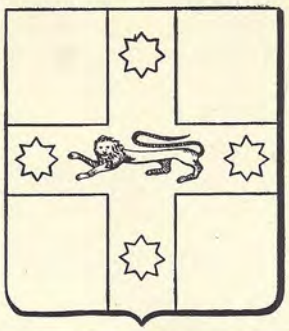

GOVERNMENT—British colony since 1788. AREA—310,367 square miles. POPULATION—1,648,746. CAPITAL—Sydney, with 636,353 inhabitants. STANDARD COIN—Same as in Great Britain.

1850-51

Yellowish Paper
Plate I
Retouched
2 P
BLUE
4

Same
Bluish or
Grayish Paper
Plate I
1 P
RED
1b

Plate II
1 P
RED
2c

Plate II
2 P
BLUE
5a

Plate II
Retouched
2 P
BLUE
5F

3 P
GREEN
9c

Same
Laid Paper
Plate II
1 P
RED
2e

Plate IV
2 P
BLUE
7a

Plate V
2 P
BLUE
8a

3 P
GREEN
9b

1851-55

Bluish Paper
Plate I
2 P
BLUE
14

Plate III
2 P
BLUE
16

Plate I
6 P
BROWN
18

Plate II
6 P
BROWN
19

8 P
YELLOW
20

Same
Yellowish Paper
1 P
CARMINE
10

Plate I
2 P
ULTRAMARINE
11

Same
Bluish Laid Paper
1 P
CARMINE
12

NEW SOUTH WALES

Watermarked Double-Lined Numerals

1854-55

Types of 1851-55		
1 P	2 P	3 P
ORANGE	BLUE	GREEN
23	24	25

Errors of Watermark

Wmkd. "2"

3 P
GREEN
25 b

Watermarked "8"

6 P		1 S
BROWN		RED
28a		31 b

Watermarked Double-Lined Numerals

1856

3 P
GREEN
34

Errors of Watermark

Wmkd. "1"	Wmkd. "5"	Wmkd. "8"	Wmkd. "2"
2 P	2 P	2 P	3 P
BLUE	BLUE	BLUE	GREEN
33a	33b	33c	34 b

Watermarked Double-Lined Numerals

1859

Same Lithographed
2 P
LIGHT BLUE
34c

1860-63

2 P
BLUE
36

1860-63

Types of 1854-55 Perforated
5 P
GREEN
38

NEW SOUTH WALES

Errors of Watermark

Wmkd. "1"

Same
2 P
BLUE
36a

Wmkd. "6"

Wmkd. "5"

Same
6 P
VIOLET
40b

Wmkd. "12"

Same
6 P
VIOLET
40c

Watermarked 5/-
1861

Wmkd. Single-Lined Numeral
1864

Type of 1856
1 P
RED
43

Unwatermarked
1862-65

Wmkd. Single-Lined Numerals
1863-64

Errors of Watermark

Wmkd. "2"

Same
1 P
RED
47a

Wmkd. "1"

Same
2 P
BLUE
48a

Watermarked
Double-Lined Numeral
1862

Same
2 P
BLUE
49

Errors of Watermark

Wmkd. "1"

Same
2 P
BLUE

Wmkd. "5"

Same
2 P
BLUE
49a

Watermarked Single-Lined Numerals
1867

Watermarked Small Crown and N. S. W.
1871-84

Watermarked Small Crown and N. S. W.
1871-84

8 P
YELLOW
58

Watermarked Large Crown and N. S. W.
1882-91

Watermarked Large Crown and N. S. W.
1882-91

NEW SOUTH WALES

Watermarked N. S. W.
1885-86

"POSTAGE" in Black 10 S ROSE AND VIOLET 73	£1 ROSE AND VIOLET 74	"POSTAGE" in Blue 10 S ROSE AND VIOLET 75	£1 ROSE AND VIOLET 75A

72

Watermarked N. S. W.
1886-87

Types of 1862-65 1 P SCARLET 70	2 P DARK BLUE 71

Watermarked Large Crown and N. S. W.
1888-89

Watermarked N. S. W.
1888

Same 1 P VIOLET 83	2 P BLUE 84

Watermarked 5/-
1888-89

86

Wmkd. 5/-N. S. W.
1890

Same 5 S VIOLET 87

Wmkd. 20/-N. S. W.
1890

Same 20 S BLUE 88

Watermarked Large Crown and N. S. W.
1890

1891

Wmkd. Single-Lined "10"
1891-93

Type of 1867 10 P LILAC 91

NEW SOUTH WALES

Watermarked Large Crown and N. S. W.

1892 1897 1897

Watermarked 5/-

1897

Watermarked Large Crown and N. S. W.

1898-99

CHARITY STAMPS

Watermarked Large Crown and N. S. W.

1897

REGISTRATION STAMPS

Unwatermarked

Wmkd. Double-Lined "6"

1856 1860 1863

NEW SOUTH WALES

OFFICIAL STAMPS

Regular Issues Surcharged "O. S."

Watermarked Small Crown and N. S. W.

1879-80

O S
2 P
BLUE
02

3 P
GREEN
04

6 P
LILAC
07

Black Surcharge
5 P
DARK GREEN
06

8 P
YELLOW
08

Same
Red Surcharge
3 P
GREEN
03

8 P
YELLOW
09

1 S
BLACK
010

Watermarked Large Crown and N. S. W.

1881

6 P
LILAC
017

Watermarked Large Crown and N. S. W.

1881

Wmkd. 5/-

1880

Same on
Stamp of 1861
Black Surcharge
5 S
LILAC
011

Wmkd. N. S. W.

1881

Same on
Stamp of 1886-87
1 P
RED
020

Watermarked N. S. W.

1887-90

Same on
Issue of 1885-86
Black Surcharge
10 S
ROSE AND
VIOLET
021

£1
ROSE AND
VIOLET
022

Same
Surcharged
O S
10 S
ROSE AND
VIOLET
023

NEW SOUTH WALES

OFFICIAL STAMPS

Watermarked Large Crown and N. S. W.

1888-89

Watermarked 5/-
1888-89

Same on
Issue of 1888-89
Red Surcharge
5 S
VIOLET
030

Black Surcharge
20 S
ULTRAMARINE
031

Wmkd. 5/-N. S. W.
1890

Same on
Stamp of 1890
Black Surcharge
5 S
VIOLET
032

Wmkd. 20/-N. S. W.
1890

Same
20 S
ULTRAMARINE
033

Watermarked Large Crown and N. S. W.

1891

1891

Same on
Issue of 1891
½ P
On 1 P
GRAY
034

7½ P
On 6 P
BROWN
036

12½ P
On 1 S
RED
037

1892

Wmkd. Small Crown and N. S. W.
1894

Same on
Stamp of 1871-84
9 P
On 10 P
RED BROWN
039

Wmkd. Single-lined "10"
1894

Same on
Stamp of 1893
10 P
LILAC
040

POSTAGE DUE STAMPS

Watermarked Large Crown and N. S. W.

1891-92

6 P
GREEN
86

8 P
GREEN
87

5 S
GREEN
88

10 S
GREEN
89

20 S
GREEN
810

NEW ZEALAND

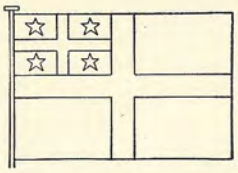

GOVERNMENT—British colony since 1840. Proclaimed a Dominion in 1907. AREA—103,581 square miles. POPULATION—1,099,449.
CAPITAL—Wellington, with 95,235 inhabitants.
STANDARD COIN—Same as in Great Britain.

Watermarked Star

1855

Like cut White Paper 1 P DULL CARMINE 1	 1a	Same Blued Paper 2 P BLUE 4	1 S YELLOW GREEN 5

Unwatermarked

1855

Same Blue Paper 1 P ORANGE RED 6	2 P BLUE 7	1 S GREEN 8

1856-59

Same White Paper 1 P ORANGE 9	2 P BLUE 10	6 P YELLOW BROWN 11	6 P CHESTNUT 11b	1 S GREEN 12d	1 S BLUE GREEN 12

1862

Same Perforated 2 P BLUE

1862

Same Pelure Paper 1 P VERMILION 13	2 P ULTRAMARINE 14	3 P LILAC 15		1 S GREEN 17

Same Perforated 1 P VERMILION 17D	2 P ULTRAMARINE 17E	6 P BLACK BROWN 17F	1 S GREEN 17G

NEW ZEALAND

Watermarked Star

1862

2 P
BLUE
19

3 P
VIOLET
21

6 P
DARK BROWN
21a

6 P
RED BROWN
21b

1 S
DEEP GREEN
22a

1862-67

1 S
YELLOW
GREEN
29a

Watermarked N. Z.

1864

2 P
BLUE
31

6 P
RED BROWN
32

1 S
GREEN
33

Same
Perforated
1 P
CARMINE
VERMILION
30b

2 P
BLUE
35

6 P
RED BROWN
36

1 S
GREEN
37

Watermarked Star

1871

Unwatermarked

1872

Same
1 P
BROWN
47

4 P
ORANGE
YELLOW
49

Watermarked N. Z.

1872

Same
1 P
BROWN
45

2 P
VERMILION
46

Wmkd. Lozenges

1872

Same
2 P
VERMILION
43

NEW ZEALAND

Watermarked N. Z. and Small Star

1874

Watermarked Large Star

1875

Same 1 P VIOLET 57	2 P ROSE 58

Watermarked N. Z. and Small Star

1878

Watermarked N. Z. and Small Star

1882

1891

1895

NEW ZEALAND

Unwatermarked

1898

Watermarked Double-Lined N. Z. and Star

1900

1900

Type of 1895

½ P

BLACK

Unwatermarked

1900

NEW ZEALAND

NEWSPAPER STAMPS

Watermarked N. Z. 1873	Unwatermarked 1873	Watermarked Star 1875	Wmkd. N. Z. and Small Star 1892

OFFICIAL STAMPS

Watermarked N. Z. and Small Star
1892-99

Issues of 1882-95 Surcharged "O. P. S. O." in Rose or Magenta ½ P 09 BLACK	1 P ROSE 01	2 P VIOLET 02	2½ P ULTRAMARINE 03	5 P OLIVE GRAY 04	6 P BROWN 05

Watermarked N. Z. and Small Star 1892-99			Unwatermarked 1899
Same Violet Surcharge ½ P ROSE 06	1 P ROSE 07	2 P VIOLET 08	Same On Issue of 1898 8 P DULL BLUE 010

LIFE INSURANCE DEPARTMENT

Watermarked N. Z. and Small Star
1891

				6 P GREEN 045	1 S ROSE PINK 046

POSTAGE DUE STAMPS

Watermarked Single-Lined N. Z. and Star
1900

					5 P GREEN 86	6 P GREEN 87

8 P GREEN 88	10 P GREEN 89	1 S GREEN 810	2 S GREEN 811

NEW ZEALAND

POSTAL-FISCAL STAMPS

Watermarked N. Z. and Small Star

1882

4 S
RED BROWN
QR5

5 S
GREEN
QR6

7 S 6 P
OLIVE GRAY
QR9

9 S
DULL BLUE
QR10

9 S
ORANGE RED
QR11

1885-90

Like next cut
15 S
DARK GREEN
QR13

15 S
GRAY
QR14

25 S
BLUE
QR16

30 S
BROWN
QR17

£1, 15 S
YELLOW
QR18

£2, 10 S
RED BROWN
QR20

£3, 10 S
ROSE
QR22

£4
ULTRAMARINE
QR23

£4, 10 S
OLIVE BROWN
QR24

£5
DARK BLUE
QR25

£6
ORANGE RED
QR26

£7
BROWN RED
QR27

£8
GREEN
QR28

£9
ROSE
QR29